МИНИСТЕРСТВО ТРАНСПОРТА РОССИЙСКОЙ ФЕДЕРАЦИИ

ФЕДЕРАЛЬНОЕ АГЕНТСТВО ВОЗДУШНОГО ТРАНСПОРТА

(РОСАВИАЦИЯ)

МИНИСТЕРСТВО ЮСТИЦИИ РОССИЙСКОЙ ФЕДЕРАЦИИ
ЗАРЕГИСТРИРОВАНО
Регистрационный № 82400
от "29" мая 2025

ПРИКАЗ

3 апреля 2025 г. Москва № 251-П

Об установлении приаэродромной территории аэродрома гражданской авиации Краснодар (Пашковский)

В соответствии со статьей 47 Воздушного кодекса Российской Федерации, подпунктом «в» пункта 2 Положения о приаэродромной территории, утвержденного постановлением Правительства Российской Федерации от 2 декабря 2017 г. № 1460, п р и к а з ы в а ю:

1. Установить приаэродромную территорию аэродрома гражданской авиации Краснодар (Пашковский) согласно приложению к настоящему приказу.

2. Настоящий приказ действует в течение срока, указанного в пункте 4 постановления Правительства Российской Федерации от 2 декабря 2017 г. № 1460 «Об утверждении Положения о приаэродромной территории и Правил разрешения разногласий, возникающих между высшими исполнительными органами государственной власти субъектов Российской Федерации, уполномоченными Правительством Российской Федерации федеральными органами исполнительной власти и Федеральной службой по надзору в сфере защиты прав потребителей и благополучия человека при согласовании проекта акта об установлении приаэродромной территории и при определении границ седьмой подзоны приаэродромной территории».

Руководитель Д.В. Ядров

Годлевский Д. А.
(495) 645-85-55 (доб 54-36)

Приложение
к приказу Росавиации
от 3 апреля 2025 г. № 251-П

Приаэродроманя территория
аэродрома гражданской авиации Краснодар (Пашковский)

I. Общие положения

1. Граница приаэродромной территории аэродрома гражданской авиации Краснодар (Пашковский) установлена путем наложения границ семи подзон.

2. В подзонах приаэродромной территории аэродрома гражданской авиации Краснодар (Пашковский) устанавливаются следующие ограничения использования земельных участков и (или) расположенных на них объектов недвижимости и осуществления экономической и иной деятельности (далее – ограничения использования объектов недвижимости и осуществления деятельности)[1]:

первая подзона, в которой запрещается размещать объекты, не предназначенные для организации и обслуживания воздушного движения и воздушных перевозок, обеспечения взлета, посадки, руления и стоянки воздушных судов;

вторая подзона, в которой запрещается размещать объекты, не предназначенные для обслуживания пассажиров и обработки багажа, грузов и почты, обслуживания воздушных судов, хранения авиационного топлива и заправки воздушных судов, обеспечения энергоснабжения, а также объекты, не относящиеся к инфраструктуре аэропорта;

третья подзона, в которой запрещается размещать объекты, высота которых превышает ограничения, установленные уполномоченным Правительством Российской Федерации федеральным органом исполнительной власти при установлении соответствующей приаэродромной территории;

---

[1] Статья 47 Воздушного кодекса Российской Федерации; пункт 1(1) Положения о приаэродромной территории, утвержденного постановлением Правительства Российской Федерации от 2 декабря 2017 г. № 1460 (далее соответственно – Положение, постановление № 1460), в соответствии с пунктом 4 постановления № 1460 данный акт действует до 1 сентября 2029 г.

четвертая подзона, в которой запрещается размещать объекты, создающие помехи в работе наземных объектов средств и систем обслуживания воздушного движения, навигации, посадки и связи, предназначенных для организации воздушного движения и расположенных вне первой подзоны;

пятая подзона, в которой запрещается размещать опасные производственные объекты, функционирование которых может повлиять на безопасность полетов воздушных судов;

шестая подзона, в которой запрещается размещать объекты, способствующие привлечению и массовому скоплению птиц;

седьмая подзона, в которой в целях предотвращения негативного физического воздействия устанавливается перечень ограничений использования земельных участков, определенный в соответствии с земельным законодательством с учетом положений Воздушного кодекса Российской Федерации. При этом под указанным негативным физическим воздействием понимается несоответствие эквивалентного уровня звука, возникающего в связи с полетами воздушных судов, санитарно-эпидемиологическим требованиям[2].

3. Настоящее приложение включает[3]:

---

[2] Постановление Главного государственного санитарного врача Российской Федерации от 28 января 2021 г. № 2 «Об утверждении санитарных правил и норм СанПиН 1.2.3685-21 «Гигиенические нормативы и требования к обеспечению безопасности и (или) безвредности для человека факторов среды обитания» (зарегистрировано Министерством юстиции Российской Федерации 29 января 2021 г., регистрационный № 62296) с изменениями, внесенными постановлением Главного государственного санитарного врача Российской Федерации от 30 декабря 2022 г. № 24 (зарегистрировано Министерством юстиции Российской Федерации 9 марта 2023 г., регистрационный № 72558) (далее – постановление № 2), в соответствии с пунктом 3 постановления № 2 данный акт действует до 1 марта 2027 г.; постановление Главного государственного санитарного врача Российской Федерации от 28 января 2021 г. № 3 «Об утверждении санитарных правил и норм СанПиН 2.1.3684-21 «Санитарно-эпидемиологические требования к содержанию территорий городских и сельских поселений, к водным объектам, питьевой воде и питьевому водоснабжению, атмосферному воздуху, почвам, жилым помещениям, эксплуатации производственных, общественных помещений, организации и проведению санитарно-противоэпидемических (профилактических) мероприятий» (зарегистрировано Министерством юстиции Российской Федерации 29 января 2021 г., регистрационный № 62297) с изменениями, внесенными постановлениями Главного государственного санитарного врача Российской Федерации от 26 июня 2021 г. № 16 (зарегистрировано Министерством юстиции Российской Федерации 7 июля 2021 г., регистрационный № 64146), от 14 декабря 2021 г. № 37 (зарегистрировано Министерством юстиции Российской Федерации 30 декабря 2021 г., регистрационный № 66692), от 14 февраля 2022 г. № 6 (зарегистрировано Министерством юстиции Российской Федерации 17 февраля 2022 г., регистрационный № 67331), от 15 ноября 2024 г. № 11 (зарегистрировано Министерством юстиции Российской Федерации 27 декабря 2024 г., регистрационный № 80808) (далее – постановление № 3), в соответствии с пунктом 3 постановления № 3 данный акт действует до 1 марта 2027 г.

[3] Статья 47 Воздушного кодекса Российской Федерации, пункт 3 Положения.

текстовое и графическое описания местоположения границ приаэродромной территории и выделенных на ней семи подзон и зон (секторов) внутри указанных подзон;

перечень координат характерных точек границ в системе координат, используемой для ведения Единого государственного реестра недвижимости (далее – перечень координат характерных точек границ);

перечень ограничений использования объектов недвижимости и осуществления деятельности в соответствии с Воздушным кодеком Российской Федерации.

II. Описание границ приаэродромной территории аэродрома гражданской авиации Краснодар (Пашковский)

4. Описание границ приаэродромной территории аэродрома гражданской авиации Краснодар (Пашковский) в соответствии с подпунктом «а» пункта 3 Положения включает перечень координат характерных точек границ.

4.1. Граница приаэродромной территории аэродрома гражданской авиации Краснодар (Пашковский) установлена по границе наиболее удаленных от контрольной точки аэродрома (далее – КТА) внешних границ подзон.

4.2. Перечень координат характерных точек границ приаэродромной территории аэродрома гражданской авиации Краснодар (Пашковский) приведен в таблицах 1.1 – 1.3.

Таблица 1.1

Обозначение характерных точек границ	Координаты МСК-23, зона 1	
	X	Y
1	462653.06	1367439.41
2	463818.55	1369483.21
3	463794.85	1369486.44
4	463792.79	1369486.72
5	463736.51	1369494.29
6	463691.41	1369503.24
7	463612.35	1369518.93
8	463549.30	1369531.45
9	463482.00	1369534.34
10	463402.47	1369522.81
11	463391.34	1369520.08
12	463357.66	1369511.48
13	463309.99	1369506.46
14	463271.40	1369500.65
15	463243.87	1369504.03
16	463235.88	1369507.16
17	463194.70	1369506.24
18	463143.07	1369507.09
19	463099.35	1369503.68
20	463061.12	1369491.00
21	463055.88	1369489.24
22	463030.09	1369478.91
23	463002.02	1369450.36
24	462980.43	1369405.64
25	462974.44	1369370.04
26	462987.56	1369324.74
27	462994.09	1369288.70

28	463004.12	1369254.01
29	463019.21	1369217.82
30	463033.30	1369188.74
31	463044.82	1369130.99
32	463024.32	1369075.76
33	463006.75	1369028.08
34	462989.27	1369003.53
35	462966.38	1368970.43
36	462897.39	1368940.59
37	462833.07	1368939.58
38	462786.45	1368936.02
39	462742.76	1368931.57
40	462704.77	1368923.43
41	462645.26	1368908.52
42	462615.30	1368900.42
43	462611.38	1368930.86
44	462621.78	1368939.58
45	462620.44	1368956.54
46	462608.02	1368955.48
47	462607.95	1368956.01
48	462590.83	1368954.47
49	462589.45	1368983.60
50	462577.42	1369035.42
51	462592.59	1369050.11
52	462558.47	1369065.07
53	462567.00	1369082.45
54	462574.82	1369100.06
55	462542.53	1369113.45
56	462555.50	1369130.27
57	462549.53	1369161.67
58	462548.67	1369240.16
59	462555.33	1369276.05
60	462547.73	1369325.20
61	462547.23	1369372.37
62	462546.72	1369418.85
63	462519.60	1369490.37
64	462434.78	1369817.27
65	462308.67	1370251.43
66	462182.97	1370672.86
67	462113.07	1370843.00
68	462085.27	1370916.66
69	462068.71	1370980.09
70	462060.86	1370980.35
71	462029.06	1371046.16
72	462023.87	1371154.58
73	461970.40	1371310.20
74	461936.74	1371386.01
75	461936.57	1371386.39
76	461936.59	1371386.77
77	461934.36	1371416.98
78	461810.66	1371783.61
79	461791.00	1371815.68

80	461630.64	1372247.02
81	461618.90	1372267.33
82	461520.34	1372479.80
83	461508.18	1372510.86
84	461494.70	1372612.73
85	461218.39	1373376.03
86	461137.60	1373601.62
87	461075.70	1373771.79
88	460957.96	1374094.90
89	460957.30	1374097.18
90	460947.88	1374129.01
91	460900.60	1374288.76
92	460899.21	1374287.80
93	460898.83	1374289.07
94	460879.70	1374351.81
95	460715.49	1374897.10
96	460712.33	1374908.72
97	460697.72	1374954.61
98	460690.91	1374957.70
99	460683.59	1374960.14
100	460676.37	1374962.19
101	460675.39	1374962.34
102	460596.88	1375196.92
103	460527.80	1375305.08
104	460394.70	1375493.59
105	460124.50	1375914.19
106	459997.11	1376108.89
107	459956.09	1376171.23
108	459849.91	1376332.60
109	459692.31	1376610.90
110	459549.80	1376810.09
111	459483.53	1376913.67
112	459416.57	1377018.30
113	455350.00	1373197.47
1	462653.06	1367439.41
114	471655.51	1385488.09
115	471685.47	1385541.41
116	471757.75	1385618.30
117	471798.56	1385643.37
118	471808.35	1385668.01
119	471905.33	1385651.20
120	472013.97	1385632.38
121	472238.99	1385576.25
122	472394.01	1385566.04
123	472550.03	1385657.86
124	472603.62	1385716.47
125	472690.00	1385810.91
126	472757.00	1385925.70
127	472897.00	1386025.16
128	472955.47	1386077.79
129	473181.56	1386281.25
130	473222.99	1386318.52

131	473320.00	1386474.11
132	473324.92	1386553.27
133	473330.68	1386573.95
134	473330.37	1386587.70
135	473328.13	1386599.47
136	473327.78	1386601.22
137	473324.66	1386617.75
138	473320.51	1386630.52
139	473316.18	1386643.60
140	473312.36	1386656.94
141	473307.53	1386669.95
142	473300.44	1386683.81
143	473290.37	1386699.15
144	473281.78	1386716.54
145	473273.43	1386732.38
146	473266.37	1386747.70
147	473260.83	1386759.48
148	473253.71	1386770.84
149	473244.16	1386785.44
150	473244.08	1386785.55
151	473236.61	1386799.53
152	473232.77	1386806.54
153	473229.05	1386813.36
154	473221.34	1386826.23
155	473214.70	1386835.54
156	473208.15	1386850.40
157	473196.77	1386862.47
158	473192.20	1386876.61
159	473186.61	1386886.10
160	473183.63	1386893.90
161	473175.52	1386908.28
162	473170.28	1386925.83
163	473167.35	1386931.09
164	473159.63	1386950.96
165	473151.05	1386967.33
166	473146.68	1386978.87
167	473144.94	1386980.84
168	473144.52	1386981.31
169	473141.59	1386984.68
170	473132.24	1387010.00
171	473127.90	1387022.08
172	473125.00	1387030.10
173	473121.90	1387040.15
174	473118.29	1387058.15
175	473116.00	1387075.46
176	473114.73	1387090.50
177	473114.18	1387104.51
178	473113.29	1387116.51
179	473111.68	1387130.01
180	473110.92	1387149.29
181	473111.89	1387164.51
182	473112.58	1387178.27
183	473112.51	1387198.26
184	473112.24	1387209.91
185	473112.15	1387214.53
186	473112.35	1387231.03
187	473112.41	1387235.27
188	473116.71	1387262.91
189	473118.39	1387270.40
190	473118.65	1387271.67
191	473121.37	1387283.81
192	473121.79	1387285.69
193	473123.69	1387299.35
194	473124.60	1387316.09
195	473131.24	1387348.54
196	473133.37	1387358.18
197	473133.62	1387359.30
198	473137.89	1387378.43
199	473140.34	1387399.41
200	473142.27	1387413.68
201	473144.24	1387432.63
202	473147.51	1387451.85
203	473147.81	1387458.59
204	473149.09	1387463.53
205	473149.71	1387472.35
206	473149.79	1387479.81
207	473150.95	1387491.29
208	473157.19	1387512.02
209	473161.62	1387528.18
210	473164.76	1387541.90
211	473164.93	1387554.12
212	473167.55	1387570.64
213	473170.34	1387577.59
214	473173.09	1387584.55
215	473177.96	1387597.26
216	473180.07	1387608.95
217	473184.18	1387622.66
218	473186.64	1387634.69
219	473187.79	1387643.35
220	473190.18	1387654.39
221	473190.90	1387665.04
222	473190.30	1387668.82
223	473196.14	1387693.37
224	473198.15	1387701.98
225	473203.12	1387720.45
226	473205.58	1387734.19
227	473205.39	1387743.66
228	473210.89	1387761.87
229	473214.09	1387776.12
230	473214.81	1387779.34
231	473217.28	1387797.76
232	473222.50	1387820.69
233	473225.01	1387838.69
234	473228.48	1387857.39

235	473233.00	1387877.57
236	473237.29	1387900.06
237	473240.97	1387918.80
238	473242.46	1387925.37
239	473245.59	1387949.93
240	473245.95	1387960.70
241	473248.80	1387972.89
242	473250.72	1387985.39
243	473254.93	1388000.87
244	473256.10	1388014.55
245	473256.10	1388014.60
246	473256.44	1388018.45
247	473265.73	1388050.19
248	473268.50	1388071.47
249	473272.06	1388079.61
250	473276.71	1388093.85
251	473279.33	1388102.02
252	473282.93	1388109.25
253	473287.14	1388119.96
254	473297.82	1388139.80
255	473302.48	1388152.79
256	473309.05	1388162.71
257	473314.89	1388171.94
258	473320.52	1388180.59
259	473325.04	1388187.04
260	473330.75	1388196.01
261	473335.53	1388203.16
262	473340.95	1388211.84
263	473345.75	1388220.04
264	473351.11	1388226.21
265	473359.64	1388237.13
266	473366.53	1388243.54
267	473374.97	1388255.88
268	473386.68	1388266.30
269	473395.26	1388273.10
270	473400.70	1388277.42
271	473406.98	1388282.10
272	473414.53	1388288.45
273	473423.15	1388294.88
274	473434.75	1388304.76
275	473445.05	1388311.59
276	473453.13	1388317.01
277	473462.65	1388323.41
278	473474.60	1388331.75
279	473486.45	1388340.84
280	473500.48	1388348.97
281	473512.62	1388356.06
282	473523.44	1388362.68
283	473542.07	1388374.52
284	473562.59	1388383.44
285	473577.38	1388391.31
286	473593.69	1388401.20

287	473608.71	1388410.49
288	473625.74	1388420.39
289	473644.35	1388432.24
290	473661.19	1388442.06
291	473676.19	1388453.69
292	473687.01	1388462.33
293	473703.66	1388475.69
294	473718.91	1388488.76
295	473730.76	1388498.90
296	473743.34	1388509.53
297	473754.89	1388519.71
298	473770.00	1388534.05
299	473785.29	1388547.19
300	473801.89	1388561.02
301	473815.27	1388575.20
302	473817.11	1388576.71
303	473833.31	1388590.02
304	473843.68	1388598.83
305	473855.48	1388609.52
306	473866.82	1388619.94
307	473883.39	1388634.75
308	473900.79	1388650.62
309	473921.65	1388672.38
310	473935.28	1388685.73
311	473947.55	1388698.44
312	473955.86	1388708.61
313	473962.66	1388714.50
314	473973.52	1388726.18
315	473985.82	1388738.80
316	473997.39	1388750.93
317	474010.23	1388764.06
318	474016.29	1388772.00
319	474024.86	1388781.64
320	474034.86	1388794.25
321	474039.28	1388799.04
322	474039.28	1388799.02
323	474045.54	1388805.77
324	474053.57	1388815.37
325	474079.07	1388850.44
326	474106.96	1388896.86
327	474133.84	1388948.26
328	474142.22	1388962.88
329	474145.27	1388968.16
330	474154.29	1388963.03
331	474268.41	1389081.85
332	474502.97	1389263.66
333	474412.29	1389257.99
334	474409.45	1389314.93
335	474409.39	1389316.27
336	474408.76	1389363.47
337	474476.34	1389366.06
338	474549.03	1389368.86

339	474548.93	1389512.90
340	474548.94	1389547.38
341	474457.37	1389820.10
342	474397.50	1389855.60
343	474387.90	1389877.88
344	474369.56	1389908.25
345	474350.60	1389931.72
346	474319.26	1389951.48
347	474264.34	1389966.01
348	474216.15	1390006.03
349	474105.45	1390204.48
350	474089.02	1390278.64
351	474084.26	1390307.69
352	474076.35	1390348.21
353	474076.65	1390374.92
354	474076.71	1390375.74
355	474079.63	1390412.74
356	474083.60	1390451.17
357	474083.66	1390451.64
358	474094.80	1390499.53
359	474106.20	1390534.37
360	474114.31	1390548.54
361	474119.55	1390557.69
362	474120.69	1390559.67
363	474158.82	1390613.66
364	474320.67	1390791.96
365	474388.33	1390876.62
366	474423.24	1390920.28
367	474477.65	1391012.60
368	474500.38	1391071.14
369	474519.95	1391144.69
370	474526.20	1391205.53
371	474523.20	1391252.17
372	474514.44	1391314.31
373	474484.47	1391387.45
374	474402.62	1391503.72
375	474280.37	1391641.81
376	474150.38	1391787.50
377	474120.16	1391819.07
378	474091.81	1391859.73
379	474033.74	1391942.89
380	474198.51	1392231.63
381	474367.76	1392528.13
382	474527.14	1392812.17
383	474560.39	1392871.40
384	474566.08	1393090.73
385	474558.50	1393382.49
386	474554.15	1393396.75
387	474521.28	1393504.48
388	474476.47	1393651.40
389	474385.68	1393843.44
390	474377.29	1393861.18

391	474259.05	1394185.40
392	474280.06	1394480.98
393	474310.52	1394669.78
394	474394.45	1394856.69
395	474520.27	1395125.58
396	474575.57	1395306.76
397	474588.98	1395657.65
398	474572.09	1395723.21
399	474592.52	1395750.11
400	474607.21	1395777.47
401	474620.05	1395800.37
402	474638.46	1395833.26
403	474651.12	1395860.63
404	474664.72	1395883.02
405	474679.34	1395910.95
406	474694.92	1395932.82
407	474708.85	1395961.95
408	474722.45	1395984.39
409	474734.62	1396014.04
410	474746.10	1396048.44
411	474755.75	1396076.85
412	474764.13	1396107.03
413	474771.32	1396136.18
414	474776.49	1396162.93
415	474775.91	1396173.65
416	474775.28	1396184.38
417	474772.99	1396210.61
418	474767.86	1396233.89
419	474761.46	1396255.15
420	474754.80	1396273.40
421	474747.51	1396294.66
422	474734.44	1396321.53
423	474721.28	1396341.27
424	474708.76	1396362.23
425	474659.56	1396421.96
426	474628.43	1396459.75
427	474528.37	1396559.81
428	474417.18	1396646.46
429	474414.81	1396777.10
430	474601.68	1396963.67
431	474937.93	1397075.63
432	475386.28	1397112.95
433	475759.91	1397112.96
434	475984.06	1397224.89
435	475984.05	1397523.45
436	475959.65	1397562.20
437	475772.58	1397859.44
438	475824.87	1397921.53
439	475965.81	1397965.10
440	476082.91	1398005.42
441	476169.63	1398033.83
442	476242.32	1398068.83

443	476340.93	1398120.12
444	476456.14	1398186.97
445	476520.71	1398230.37
446	476582.94	1398273.47
447	476659.49	1398338.11
448	476684.93	1398359.38
449	476705.61	1398379.40
450	476724.39	1398399.48
451	476740.39	1398418.85
452	476754.05	1398440.07
453	476764.74	1398464.84
454	476772.20	1398490.52
455	476775.24	1398511.52
456	476776.31	1398535.30
457	476775.53	1398561.12
458	476772.50	1398588.80
459	476772.11	1398612.93
460	476770.14	1398640.53
461	476766.29	1398688.52
462	476763.19	1398713.22
463	476758.64	1398740.67
464	476753.18	1398779.69
465	476745.45	1398809.72
466	476735.98	1398833.04
467	476722.64	1398860.20
468	476710.46	1398882.11
469	476700.46	1398899.64
470	476686.93	1398922.84
471	476674.93	1398942.71
472	476659.19	1398974.71
473	476646.79	1398997.89
474	476630.99	1399025.32
475	476615.16	1399055.13
476	476602.85	1399071.77
477	476597.07	1399080.07
478	476589.75	1399090.63
479	476578.53	1399100.99
480	476563.21	1399110.87
481	476549.36	1399118.27
482	476534.89	1399121.16
483	476519.18	1399123.18
484	476496.27	1399125.87
485	476495.90	1399125.92
486	476474.86	1399126.99
487	476442.70	1399124.61
488	476417.06	1399119.48
489	476395.68	1399110.55
490	476375.31	1399098.74
491	476343.97	1399079.26
492	476312.93	1399054.25
493	476284.79	1399030.96
494	476258.79	1399005.77

495	476234.37	1398980.84
496	476205.86	1398950.51
497	476180.79	1398921.37
498	476178.67	1398917.08
499	476158.93	1398877.51
500	476123.99	1398830.05
501	476096.07	1398786.98
502	476066.10	1398745.52
503	476034.20	1398709.05
504	476007.69	1398680.02
505	475986.23	1398655.56
506	475960.78	1398631.54
507	475936.35	1398611.43
508	475917.90	1398595.92
509	475904.89	1398589.46
510	475888.34	1398589.48
511	475866.38	1398600.99
512	475851.40	1398620.46
513	475845.40	1398633.32
514	475832.80	1398658.36
515	475824.50	1398675.84
516	475608.54	1399130.63
517	475582.81	1399184.81
518	475560.94	1399230.88
519	475369.72	1399637.50
520	475262.08	1399866.44
521	475238.81	1399916.59
522	475218.54	1399962.19
523	475189.26	1400022.74
524	475161.02	1400087.25
525	475610.43	1400284.91
526	475686.51	1400338.12
527	475966.29	1400533.73
528	475984.03	1400546.14
529	476282.95	1400881.99
530	476021.43	1400919.32
531	475789.48	1400863.01
532	475758.46	1400906.35
533	475705.96	1400979.73
534	475594.32	1401135.74
535	475612.31	1401135.33
536	475646.95	1401137.92
537	475956.20	1401134.02
538	476105.55	1401126.05
539	476208.38	1401119.11
540	476208.31	1401113.13
541	476221.44	1401105.21
542	476237.44	1401099.14
543	476251.89	1401091.36
544	476277.63	1401080.76
545	476280.40	1401079.23
546	476294.40	1401071.41

547	476314.27	1401061.40
548	476328.81	1401055.54
549	476347.94	1401047.03
550	476361.47	1401042.73
551	476375.46	1401039.16
552	476393.65	1401034.40
553	476407.36	1401031.79
554	476435.15	1401027.47
555	476458.30	1401026.67
556	476482.41	1401026.57
557	476504.06	1401026.00
558	476522.56	1401027.47
559	476541.11	1401030.39
560	476557.86	1401031.60
561	476580.35	1401033.79
562	476603.57	1401037.44
563	476624.10	1401043.88
564	476647.88	1401052.72
565	476671.13	1401060.19
566	476708.64	1401067.31
567	476738.29	1401072.21
568	476752.26	1401074.40
569	476767.64	1401076.85
570	476795.37	1401080.48
571	476826.62	1401083.92
572	476855.12	1401084.53
573	476884.39	1401085.47
574	476914.58	1401088.36
575	476937.12	1401090.47
576	476968.85	1401095.42
577	476993.36	1401102.08
578	477016.08	1401107.27
579	477031.37	1401114.68
580	477052.94	1401125.08
581	477079.70	1401137.29
582	477105.50	1401152.42
583	477135.31	1401169.31
584	477157.76	1401179.51
585	477183.40	1401187.16
586	477240.91	1401207.93
587	477285.25	1401220.60
588	477338.43	1401236.89
589	477395.25	1401252.36
590	477461.87	1401266.97
591	477561.11	1401291.64
592	477593.44	1401303.01
593	477629.11	1401316.72
594	477669.69	1401330.17
595	477724.19	1401344.76
596	477758.38	1401355.38
597	477764.23	1401357.19
598	477803.62	1401369.71

599	477829.42	1401378.08
600	477847.54	1401387.57
601	477868.18	1401395.80
602	477892.70	1401410.25
603	477915.52	1401425.17
604	477934.81	1401438.38
605	477956.32	1401455.36
606	477982.78	1401476.99
607	478005.09	1401499.44
608	478025.32	1401522.12
609	478039.07	1401539.45
610	478058.16	1401565.20
611	478074.36	1401586.41
612	478093.19	1401612.13
613	478109.77	1401636.87
614	478127.36	1401667.65
615	478144.67	1401694.13
616	478159.55	1401719.70
617	478174.13	1401748.19
618	478187.28	1401774.80
619	478193.18	1401792.65
620	478198.97	1401810.27
621	478207.99	1401837.37
622	478209.58	1401864.35
623	478211.06	1401883.07
624	478212.36	1401926.50
625	478214.30	1401977.17
626	478212.53	1402012.68
627	478209.27	1402031.44
628	478200.48	1402046.98
629	478184.88	1402060.74
630	478171.01	1402066.62
631	478148.37	1402072.91
632	478128.17	1402073.70
633	478107.15	1402072.95
634	478085.53	1402067.02
635	478066.89	1402058.44
636	478066.01	1402058.04
637	478062.38	1402056.36
638	478050.04	1402049.61
639	478037.81	1402042.89
640	478006.11	1402021.79
641	477958.48	1401986.20
642	477932.24	1401965.34
643	477905.24	1401946.72
644	477887.39	1401934.34
645	477869.51	1401921.95
646	477838.28	1401902.15
647	477801.96	1401878.44
648	477760.78	1401856.31
649	477753.95	1401852.63
650	477734.46	1401844.79

651	477729.12	1401842.63
652	477706.29	1401834.96
653	477680.69	1401826.28
654	477645.34	1401814.05
655	477607.17	1401802.00
656	477583.64	1401793.54
657	477537.80	1401779.63
658	477500.36	1401769.15
659	477461.07	1401762.20
660	477419.77	1401755.48
661	477375.52	1401748.82
662	477340.95	1401742.57
663	477223.96	1401728.56
664	477194.12	1401725.22
665	477183.15	1401726.11
666	477164.96	1401724.43
667	477150.13	1401722.73
668	477135.18	1401720.80
669	477118.98	1401721.39
670	477098.97	1401722.47
671	477068.23	1401725.08
672	477034.76	1401730.15
673	477013.48	1401732.71
674	476992.80	1401734.74
675	476981.39	1401736.44
676	476969.96	1401738.13
677	476949.82	1401741.18
678	476929.37	1401744.99
679	476927.96	1401745.48
680	476902.64	1401754.31
681	476865.43	1401767.69
682	476840.28	1401780.29
683	476812.30	1401798.85
684	476788.90	1401818.98
685	476764.03	1401841.02
686	476743.62	1401861.29
687	476724.67	1401882.88
688	476706.53	1401907.40
689	476688.32	1401938.73
690	476680.67	1401953.25
691	476668.76	1401976.02
692	476659.82	1401993.79
693	476649.87	1402016.30
694	476640.46	1402042.32
695	476630.59	1402078.11
696	476624.93	1402095.11
697	476617.02	1402120.68
698	476611.56	1402143.91
699	476604.23	1402178.40
700	476598.07	1402201.92
701	476592.60	1402228.66
702	476588.42	1402247.72

703	476582.99	1402339.87
704	476773.53	1402548.89
705	476813.43	1402742.38
706	476872.65	1403029.45
707	476853.83	1403084.76
708	476868.64	1403096.00
709	476900.92	1403118.30
710	476946.65	1403151.64
711	476969.18	1403169.78
712	476976.21	1403175.61
713	477134.38	1403215.84
714	477283.69	1403315.29
715	477291.85	1403320.71
716	477395.29	1403422.36
717	477515.93	1403510.94
718	477647.68	1403597.92
719	477808.23	1403682.68
720	477932.47	1403767.38
721	477996.40	1403807.81
722	478074.88	1403872.77
723	478078.80	1403877.06
724	478176.17	1403983.25
725	478224.56	1404045.44
726	478255.63	1404114.47
727	478275.52	1404262.69
728	478268.82	1404325.44
729	478288.10	1404381.34
730	478331.12	1404506.03
731	478296.22	1404698.58
732	478372.47	1404847.43
733	478430.35	1404969.37
734	478491.68	1405044.88
735	478542.72	1405112.01
736	478632.66	1405220.37
737	478714.63	1405313.98
738	478789.92	1405396.57
739	478883.47	1405499.82
740	478946.21	1405579.02
741	479045.34	1405699.60
742	479141.73	1405776.48
743	479194.96	1405833.51
744	479258.83	1405872.70
745	479273.47	1405875.09
746	479273.52	1405875.09
747	479278.76	1405875.94
748	479286.09	1405874.77
749	479286.19	1405874.77
750	479324.57	1405868.66
751	479363.00	1405865.63
752	479395.56	1405858.62
753	479442.99	1405855.20
754	479485.45	1405855.30

755	479524.66	1405851.98
756	479574.60	1405850.33
757	479601.73	1405849.38
758	479625.80	1405849.91
759	479651.72	1405850.51
760	479681.39	1405853.29
761	479702.00	1405855.36
762	479711.87	1405857.23
763	479727.62	1405860.24
764	479748.32	1405867.33
765	479764.18	1405870.15
766	479784.78	1405877.28
767	479802.01	1405884.94
768	479819.84	1405895.38
769	479833.25	1405907.81
770	479834.52	1405909.96
771	479837.48	1405911.74
772	479837.53	1405911.77
773	479838.46	1405912.32
774	479897.34	1406026.69
775	479906.95	1406091.44
776	479875.01	1406185.05
777	479851.03	1406254.65
778	479824.29	1406316.84
779	479782.49	1406453.29
780	479649.71	1406639.10
781	479601.28	1406765.82
782	479567.38	1406875.76
783	479564.48	1406883.47
784	479575.17	1407141.96
785	479581.56	1407183.85
786	479594.79	1407282.62
787	479602.09	1407328.14
788	479608.09	1407365.50
789	479627.50	1407406.69
790	479681.74	1407533.74
791	479714.01	1407600.24
792	479764.66	1407731.16
793	479792.93	1407791.52
794	479817.59	1407838.02
795	479849.00	1407897.24
796	479892.03	1407987.14
797	479935.40	1408061.67
798	479963.03	1408088.78
799	480012.15	1408136.30
800	480074.95	1408200.27
801	480114.36	1408241.08
802	480118.25	1408245.12
803	480151.86	1408279.97
804	480153.74	1408281.90
805	480208.49	1408346.12
806	480237.22	1408382.29

807	480275.74	1408442.05
808	480312.66	1408499.53
809	480333.78	1408529.64
810	480339.05	1408537.17
811	480365.44	1408574.82
812	480421.16	1408659.11
813	480474.74	1408737.97
814	480490.77	1408761.58
815	480567.48	1408872.17
816	480609.88	1408932.37
817	480634.76	1408967.66
818	480855.27	1409300.90
819	480929.65	1409308.93
820	481031.07	1409309.31
821	481138.87	1409314.50
822	481212.88	1409318.30
823	481342.41	1409336.53
824	481406.49	1409381.95
825	481542.28	1409437.52
826	481622.32	1409511.16
827	481757.69	1409591.75
828	481851.24	1409657.46
829	481887.33	1409667.00
830	481890.72	1409667.95
831	482047.28	1409757.94
832	482136.97	1409807.12
833	482191.35	1409852.28
834	482285.55	1409896.77
835	482342.46	1409911.15
836	482465.59	1409976.88
837	482471.92	1409980.20
838	482602.37	1410049.05
839	483047.82	1410125.11
840	483059.31	1410124.91
841	483194.02	1410167.14
842	483268.77	1410195.05
843	483314.53	1410219.72
844	483346.08	1410236.72
845	483362.27	1410243.37
846	483479.07	1410357.35
847	483497.86	1410380.07
848	483579.45	1410493.89
849	483586.53	1410503.76
850	483595.60	1410542.01
851	483595.38	1410573.51
852	483594.50	1410611.17
853	483591.11	1410635.81
854	483590.96	1410650.11
855	483595.47	1410648.82
856	483735.28	1410607.63
857	483859.26	1410569.87
858	483982.96	1410531.02

859	484106.37	1410491.11
860	484229.45	1410450.08
861	484352.25	1410408.00
862	484474.68	1410364.84
863	484596.81	1410320.61
864	484718.58	1410275.30
865	484839.98	1410228.92
866	484961.03	1410181.48
867	485081.69	1410132.98
868	485201.96	1410083.43
869	485321.82	1410032.81
870	485441.29	1409981.15
871	485560.32	1409928.43
872	485678.94	1409874.68
873	485797.09	1409819.87
874	485973.49	1409735.75
875	486163.39	1409641.97
876	486553.67	1409438.61
877	486741.05	1409334.03
878	492290.84	1419051.91
879	492365.59	1419042.27
880	492689.63	1419427.99
881	493013.51	1419801.37
882	493421.16	1419481.49
883	493776.64	1419202.12
884	494177.37	1418887.15
885	494538.45	1418590.57
886	494546.24	1418601.50
887	495058.04	1419243.92
888	495175.44	1419381.56
889	495341.62	1419592.33
890	495432.60	1419590.25
891	495491.59	1419589.06
892	495501.09	1419588.70
893	495537.21	1419587.89
894	496113.84	1419574.93
895	496534.78	1419564.56
896	497114.53	1419549.42
897	497522.43	1419539.47
898	497889.94	1419530.52
899	497965.18	1419528.67
900	498086.62	1419525.59
901	498354.65	1419518.51
902	501659.89	1416912.51
903	490464.80	1406396.61
904	490567.35	1406291.04
905	490740.90	1406095.34
906	490911.05	1405896.60
907	491055.47	1405721.86
908	491077.79	1405694.84
909	491240.96	1405490.40
910	491400.64	1405283.04

911	491556.50	1405072.69
912	491708.88	1404860.19
913	491857.40	1404644.84
914	492001.95	1404426.60
915	492142.97	1404206.39
916	492279.98	1403983.49
917	492413.19	1403758.26
918	492509.11	1403589.54
919	492542.52	1403530.76
920	492667.68	1403301.03
921	492788.95	1403069.17
922	492905.92	1402835.43
923	493018.98	1402599.32
924	493128.00	1402361.56
925	493232.70	1402121.76
926	493333.01	1401880.36
927	493429.58	1401637.19
928	493521.39	1401392.39
929	493609.39	1401145.98
930	493692.92	1400898.11
931	493772.01	1400648.60
932	493846.84	1400398.10
933	493917.19	1400146.08
934	493982.97	1399893.19
935	494044.81	1399638.92
936	494101.80	1399383.59
937	494144.39	1399176.48
938	494154.46	1399127.54
939	494202.82	1398870.58
940	494246.28	1398612.70
941	494269.23	1398462.35
942	493887.06	1398347.61
943	493497.83	1398230.70
944	493583.11	1398003.69
945	493671.24	1397757.32
946	493754.90	1397509.48
947	493834.12	1397260.03
948	493909.09	1397009.58
949	493979.60	1396757.62
950	494045.48	1396504.75
951	494107.46	1396250.52
952	494164.58	1395995.20
953	494217.38	1395739.19
954	494265.88	1395482.26
955	494309.48	1395224.44
956	494349.07	1394965.78
957	494383.70	1394706.67
958	494413.99	1394446.83
959	494439.94	1394186.68
960	494461.22	1393925.92
961	494477.85	1393664.94
962	494490.08	1393403.78

963	494497.66	1393142.21
964	494500.55	1392880.87
965	494499.08	1392619.26
966	494492.93	1392357.72
967	494482.42	1392096.58
968	494467.23	1391835.34
969	494447.40	1391574.65
970	494423.18	1391314.27
971	494394.31	1391054.24
972	494360.79	1390794.95
973	494322.95	1390536.12
974	494280.78	1390278.10
975	494233.67	1390020.73
976	494182.59	1389764.29
977	494126.62	1389508.89
978	494066.39	1389254.53
979	494001.86	1389000.98
980	493932.50	1388748.68
981	493859.28	1388497.82
982	493781.46	1388248.02
983	493699.23	1387999.87
984	493612.78	1387752.85
985	493521.94	1387507.56
986	493426.67	1387263.87
987	493327.64	1387021.92
988	493223.91	1386781.73
989	493116.49	1386543.37
990	493004.73	1386306.85
991	492888.71	1386072.43
992	492768.70	1385839.79
993	492644.85	1385609.63
994	492516.77	1385381.46
995	492384.85	1385155.52
996	492248.84	1384932.00
997	492109.02	1384710.84
998	491965.47	1384492.11
999	491817.99	1384276.14
1000	491667.03	1384062.35
1001	491512.20	1383851.49
1002	491353.60	1383643.62
1003	491191.57	1383438.02
1004	491025.83	1383235.48
1005	490856.68	1383035.98
1006	490684.04	1382839.27
1007	490508.08	1382645.65
1008	490328.81	1382455.12
1009	490145.93	1382267.71
1010	489960.23	1382083.77
1011	489770.96	1381902.87
1012	489578.87	1381725.18
1013	489383.66	1381550.85
1014	489185.29	1381380.31
1015	488984.09	1381212.83
1016	488780.08	1381049.10
1017	488572.87	1380889.01
1018	488363.10	1380732.34
1019	488150.93	1380579.40
1020	487935.73	1380430.32
1021	487718.24	1380284.95
1022	487498.11	1380143.25
1023	487275.47	1380005.58
1024	487050.71	1379871.85
1025	486823.43	1379741.85
1026	486593.84	1379615.93
1027	486362.25	1379493.96
1028	486128.47	1379376.25
1029	485892.79	1379262.45
1030	485655.00	1379152.85
1031	485415.45	1379047.42
1032	485174.16	1378945.99
1033	484931.11	1378849.06
1034	484686.27	1378756.15
1035	484439.77	1378667.69
1036	484192.19	1378583.49
1037	483942.72	1378503.51
1038	483692.22	1378428.15
1039	483440.19	1378356.85
1040	483186.99	1378290.38
1041	482932.78	1378227.98
1042	482677.60	1378170.22
1043	482421.28	1378116.63
1044	482163.87	1378067.89
1045	481905.85	1378023.39
1046	481647.33	1377983.28
1047	481387.87	1377948.03
1048	481128.02	1377917.07
1049	480867.35	1377891.00
1050	480606.61	1377869.02
1051	480345.18	1377851.96
1052	480083.81	1377839.40
1053	479822.08	1377831.16
1054	479560.32	1377827.62
1055	479298.51	1377828.61
1056	479036.78	1377834.32
1057	478775.16	1377844.43
1058	478513.73	1377859.48
1059	478252.73	1377878.62
1060	477991.83	1377902.48
1061	477731.70	1377931.03
1062	477471.75	1377963.87
1063	477212.74	1378001.40
1064	476954.22	1378043.40
1065	476696.74	1378090.07
1066	476439.91	1378141.07

1067	476183.78	1378196.55
1068	475928.86	1378256.64
1069	475675.15	1378321.11
1070	475516.20	1378376.50
1071	475553.48	1378425.54
1072	475594.36	1378495.02
1073	475617.65	1378556.76
1074	475622.95	1378586.99
1075	475619.74	1378617.52
1076	475620.55	1378638.44
1077	475622.33	1378665.49
1078	475624.28	1378695.50
1079	475626.28	1378718.69
1080	475627.30	1378741.71
1081	475628.37	1378766.67
1082	475628.77	1378788.40
1083	475630.54	1378816.90
1084	475630.86	1378846.73
1085	475630.34	1378853.64
1086	475629.12	1378869.93
1087	475628.40	1378889.18
1088	475627.64	1378918.72
1089	475626.40	1378942.42
1090	475623.18	1378965.41
1091	475617.14	1378988.93
1092	475610.64	1379008.71
1093	475604.90	1379026.14
1094	475593.67	1379049.12
1095	475576.18	1379073.14
1096	475562.66	1379090.13
1097	475552.45	1379101.62
1098	475542.26	1379113.13
1099	475525.44	1379133.95
1100	475514.65	1379149.70
1101	475514.34	1379150.05
1102	475495.01	1379172.18
1103	475474.73	1379190.21
1104	475457.53	1379203.69
1105	475452.92	1379207.57
1106	475446.76	1379212.71
1107	475446.68	1379212.80
1108	475441.57	1379217.07
1109	475425.01	1379235.41
1110	475408.78	1379249.91
1111	475391.83	1379266.72
1112	475378.32	1379282.44
1113	475363.55	1379298.49
1114	475348.14	1379315.94
1115	475340.24	1379324.22
1116	475332.17	1379332.62
1117	475317.10	1379349.48
1118	475301.89	1379364.18

1119	475286.11	1379379.22
1120	475273.16	1379393.49
1121	475258.71	1379409.67
1122	475241.67	1379426.99
1123	475227.41	1379442.01
1124	475207.64	1379460.23
1125	475189.74	1379476.40
1126	475186.83	1379479.86
1127	475186.70	1379480.01
1128	475177.92	1379490.51
1129	475168.93	1379500.23
1130	475160.44	1379510.28
1131	475150.74	1379520.97
1132	475137.97	1379536.49
1133	475113.96	1379557.75
1134	475103.81	1379572.02
1135	475088.27	1379593.79
1136	475077.04	1379612.51
1137	475065.29	1379627.52
1138	475053.78	1379647.03
1139	475039.05	1379674.28
1140	475025.32	1379695.73
1141	475016.03	1379715.30
1142	475007.51	1379735.73
1143	474998.33	1379756.24
1144	474991.42	1379774.55
1145	474991.29	1379774.81
1146	474984.36	1379789.99
1147	474976.39	1379805.55
1148	474970.10	1379818.79
1149	474963.91	1379836.30
1150	474954.35	1379851.01
1151	474949.17	1379862.51
1152	474942.66	1379873.49
1153	474905.86	1379952.17
1154	474881.82	1380020.93
1155	474853.95	1380114.39
1156	474847.62	1380158.55
1157	474844.40	1380181.07
1158	474867.84	1380337.19
1159	474868.55	1380339.42
1160	474872.99	1380353.37
1161	474874.26	1380357.37
1162	474874.58	1380358.40
1163	474874.75	1380358.88
1164	474875.14	1380367.35
1165	474877.98	1380378.81
1166	474881.13	1380392.51
1167	474883.11	1380405.83
1168	474883.11	1380405.87
1169	474884.52	1380415.25
1170	474889.63	1380431.87

1171	474891.44	1380447.86
1172	474894.75	1380461.58
1173	474896.01	1380467.23
1174	474899.10	1380484.93
1175	474903.62	1380504.64
1176	474905.27	1380518.60
1177	474906.42	1380528.81
1178	474909.71	1380549.05
1179	474910.61	1380566.24
1180	474913.34	1380584.43
1181	474915.11	1380599.18
1182	474917.53	1380615.62
1183	474921.85	1380638.54
1184	474925.50	1380647.73
1185	474927.98	1380660.71
1186	474928.18	1380661.66
1187	474928.29	1380662.29
1188	474928.88	1380665.46
1189	474932.28	1380681.91
1190	474933.29	1380686.81
1191	474935.18	1380698.59
1192	474938.52	1380709.01
1193	474942.74	1380723.45
1194	474945.95	1380740.16
1195	474948.29	1380750.09
1196	474946.94	1380759.62
1197	474944.18	1380777.34
1198	474939.89	1380792.43
1199	474935.33	1380804.21
1200	474932.93	1380817.25
1201	474929.17	1380832.55
1202	474925.82	1380844.07
1203	474920.35	1380862.14
1204	474920.86	1380865.15
1205	474918.98	1380872.42
1206	474904.73	1380910.57
1207	474896.72	1380928.92
1208	474889.59	1380942.25
1209	474883.08	1380955.08
1210	474873.76	1380969.91
1211	474864.92	1380983.57
1212	474854.91	1381000.68
1213	474842.43	1381022.26
1214	474843.70	1381056.27
1215	474844.87	1381059.02
1216	474847.75	1381065.97
1217	474850.28	1381082.39
1218	474853.93	1381091.58
1219	474855.49	1381100.35
1220	474855.49	1381100.37
1221	474856.17	1381104.15
1222	474859.38	1381112.21

1223	474859.38	1381112.23
1224	474863.54	1381122.72
1225	474865.03	1381125.18
1226	474869.98	1381133.38
1227	474875.13	1381143.04
1228	474882.50	1381154.44
1229	474888.26	1381161.83
1230	474893.56	1381170.94
1231	474903.60	1381189.08
1232	474908.09	1381196.29
1233	474914.87	1381207.22
1234	474919.75	1381216.36
1235	474926.00	1381231.01
1236	474932.31	1381242.41
1237	474937.42	1381252.36
1238	474937.47	1381252.47
1239	474939.28	1381255.98
1240	474945.87	1381266.24
1241	474947.65	1381274.08
1242	474950.17	1381285.61
1243	474950.26	1381286.02
1244	474952.30	1381295.36
1245	474953.10	1381319.35
1246	474943.28	1381336.47
1247	474940.26	1381351.72
1248	474940.91	1381363.72
1249	474939.37	1381376.75
1250	474931.79	1381390.10
1251	474924.74	1381405.93
1252	474920.92	1381417.68
1253	474916.40	1381429.03
1254	474909.98	1381440.83
1255	474900.10	1381454.72
1256	474889.87	1381469.34
1257	474882.92	1381488.38
1258	474876.33	1381498.71
1259	474870.28	1381505.42
1260	474864.20	1381512.12
1261	474855.56	1381524.98
1262	474848.27	1381535.58
1263	474836.72	1381551.71
1264	474825.19	1381563.13
1265	474819.10	1381570.76
1266	474818.86	1381571.04
1267	474816.16	1381574.40
1268	474809.67	1381582.08
1269	474802.78	1381591.16
1270	474790.92	1381601.25
1271	474781.14	1381611.08
1272	474777.65	1381614.55
1273	474776.45	1381615.78
1274	474771.93	1381620.27

1275	474760.92	1381635.10
1276	474748.06	1381650.07
1277	474736.03	1381660.99
1278	474724.42	1381674.06
1279	474710.64	1381687.02
1280	474700.54	1381696.37
1281	474692.39	1381702.25
1282	474689.67	1381704.04
1283	474687.87	1381705.22
1284	474678.44	1381711.44
1285	474656.96	1381727.68
1286	474638.61	1381739.43
1287	474625.51	1381751.88
1288	474615.34	1381758.24
1289	474606.78	1381764.14
1290	474603.69	1381765.56
1291	474603.55	1381765.60
1292	474593.94	1381770.01
1293	474583.10	1381773.16
1294	474574.91	1381777.73
1295	474564.53	1381782.12
1296	474553.59	1381786.06
1297	474537.00	1381788.74
1298	474530.83	1381790.56
1299	474530.67	1381790.60
1300	474518.46	1381794.21
1301	474506.05	1381795.92
1302	474496.98	1381795.81
1303	474478.95	1381795.24
1304	474465.20	1381793.45
1305	474177.86	1381697.75
1306	474066.42	1381610.92
1307	474050.26	1381598.34
1308	473998.20	1381532.95
1309	473941.20	1381522.29
1310	473929.99	1381527.89
1311	473912.24	1381532.79
1312	473899.88	1381534.43
1313	473890.56	1381535.24
1314	473881.27	1381536.05
1315	473868.80	1381537.91
1316	473845.88	1381540.57
1317	473824.62	1381540.99
1318	473801.70	1381542.71
1319	473793.07	1381543.92
1320	473784.83	1381545.05
1321	473767.02	1381547.45
1322	473745.66	1381551.85
1323	473731.97	1381555.21
1324	473726.24	1381556.61
1325	473717.78	1381558.10
1326	473710.13	1381559.43

1327	473689.85	1381562.60
1328	473667.21	1381568.05
1329	473647.65	1381572.25
1330	473623.79	1381577.43
1331	473601.11	1381585.89
1332	473586.42	1381591.22
1333	473569.75	1381598.09
1334	473550.46	1381604.25
1335	473540.83	1381607.83
1336	473526.41	1381613.23
1337	473517.39	1381616.93
1338	473513.22	1381618.63
1339	473508.37	1381620.64
1340	473490.73	1381628.03
1341	473473.57	1381635.41
1342	473472.97	1381635.69
1343	473458.12	1381642.77
1344	473438.96	1381651.46
1345	473418.77	1381661.14
1346	473400.38	1381669.25
1347	473386.20	1381675.40
1348	473375.03	1381680.23
1349	473363.99	1381684.43
1350	473355.50	1381687.68
1351	473352.98	1381688.61
1352	473351.12	1381689.36
1353	473349.52	1381689.96
1354	473344.56	1381691.93
1355	473336.25	1381695.22
1356	473316.87	1381702.16
1357	473296.45	1381708.85
1358	473276.28	1381718.03
1359	473257.13	1381726.67
1360	473241.27	1381733.55
1361	473221.73	1381740.68
1362	473207.80	1381745.38
1363	473198.85	1381748.40
1364	473189.24	1381750.97
1365	473187.64	1381751.40
1366	473179.63	1381753.52
1367	473160.98	1381760.44
1368	473140.03	1381766.37
1369	473122.35	1381770.49
1370	473109.90	1381773.58
1371	473094.88	1381777.74
1372	473082.33	1381779.34
1373	473070.89	1381779.18
1374	473056.91	1381777.83
1375	473041.13	1381778.40
1376	473026.64	1381778.81
1377	473013.69	1381777.89
1378	473002.44	1381777.78

1379	472989.23	1381778.97
1380	472965.41	1381787.86
1381	472940.89	1381794.98
1382	472932.67	1381796.99
1383	472908.71	1381804.50
1384	472894.39	1381809.81
1385	472880.76	1381813.57
1386	472863.83	1381818.89
1387	472847.03	1381821.41
1388	472827.55	1381825.70
1389	472806.22	1381828.74
1390	472782.35	1381831.06
1391	472759.03	1381835.36
1392	472739.41	1381837.67
1393	472719.13	1381840.72
1394	472701.42	1381844.50
1395	472683.64	1381847.23
1396	472672.38	1381848.94
1397	472663.49	1381850.31
1398	472652.05	1381851.71
1399	472640.50	1381853.11
1400	472631.63	1381854.01
1401	472622.63	1381854.93
1402	472601.24	1381857.67
1403	472585.01	1381862.27
1404	472576.00	1381860.22
1405	472559.53	1381864.06
1406	472541.77	1381868.53
1407	472521.02	1381871.39
1408	472501.07	1381871.44
1409	472472.58	1381871.21
1410	472457.14	1381871.01
1411	472435.36	1381869.83
1412	472409.45	1381867.58
1413	472390.88	1381866.19
1414	472368.92	1381864.92
1415	472346.89	1381865.26
1416	472320.91	1381863.57
1417	472295.72	1381863.63
1418	472273.68	1381862.12
1419	472251.44	1381860.50
1420	472229.69	1381859.30
1421	472225.57	1381858.94
1422	472198.66	1381856.61
1423	472169.22	1381851.67
1424	472144.54	1381848.23
1425	472123.34	1381847.53
1426	472107.85	1381845.39
1427	472103.70	1381844.80
1428	472085.73	1381843.09
1429	472067.52	1381840.63
1430	472045.03	1381837.68

1431	472029.32	1381835.23
1432	472012.27	1381833.29
1433	471995.31	1381831.26
1434	471981.83	1381830.35
1435	471969.46	1381829.35
1436	471955.33	1381826.84
1437	471951.23	1381826.03
1438	471940.90	1381824.01
1439	471917.71	1381821.26
1440	471903.78	1381820.22
1441	471889.20	1381817.70
1442	471888.78	1381817.64
1443	471885.06	1381817.00
1444	471855.05	1381813.53
1445	471839.94	1381810.81
1446	471820.80	1381808.17
1447	471799.92	1381805.05
1448	471779.27	1381801.24
1449	471756.92	1381797.00
1450	471730.87	1381791.53
1451	471712.56	1381787.67
1452	471689.45	1381785.93
1453	471669.61	1381784.29
1454	471648.40	1381782.43
1455	471625.91	1381780.94
1456	471605.96	1381780.59
1457	471580.55	1381778.15
1458	471561.51	1381776.79
1459	471541.47	1381776.18
1460	471527.21	1381777.47
1461	471506.71	1381779.97
1462	471496.79	1381781.17
1463	471474.93	1381783.61
1464	471452.90	1381785.80
1465	471433.55	1381789.45
1466	471413.95	1381793.82
1467	471397.34	1381799.12
1468	471377.97	1381803.50
1469	471360.31	1381807.58
1470	471337.47	1381813.82
1471	471319.15	1381819.20
1472	471297.58	1381826.92
1473	471274.66	1381835.35
1474	471247.48	1381846.81
1475	471230.68	1381853.60
1476	471222.84	1381856.59
1477	471215.00	1381859.60
1478	471197.53	1381866.19
1479	471178.94	1381871.76
1480	471160.87	1381878.14
1481	471143.45	1381886.20
1482	471124.88	1381894.78

1483	471107.39	1381904.15
1484	471107.29	1381904.21
1485	471101.69	1381907.22
1486	471091.57	1381913.56
1487	471090.97	1381913.90
1488	471076.99	1381922.67
1489	471057.96	1381937.28
1490	471035.62	1381958.25
1491	471035.60	1381958.29
1492	471032.78	1381960.92
1493	471015.64	1381984.49
1494	471005.55	1381995.07
1495	470994.62	1382007.90
1496	470981.65	1382025.63
1497	470973.84	1382045.37
1498	470965.86	1382060.66
1499	470960.56	1382076.82
1500	470956.59	1382097.48
1501	470953.81	1382115.31
1502	470952.89	1382131.61
1503	470953.62	1382153.96
1504	470961.87	1382185.13
1505	470967.25	1382204.01
1506	470969.25	1382213.41
1507	470974.81	1382228.27
1508	470981.24	1382250.35
1509	470988.96	1382264.60
1510	470995.89	1382277.14
1511	471000.36	1382291.00
1512	471009.33	1382314.04
1513	471021.51	1382341.36
1514	471030.06	1382359.10
1515	471042.69	1382385.76
1516	471050.47	1382402.53
1517	471050.60	1382402.79
1518	471050.79	1382403.20
1519	471051.76	1382405.06
1520	471052.06	1382405.62
1521	471058.41	1382417.62
1522	471064.55	1382432.02
1523	471072.59	1382447.09
1524	471079.84	1382458.96
1525	471089.60	1382472.25
1526	471089.65	1382472.32
1527	471092.28	1382475.88
1528	471114.02	1382498.61
1529	471114.69	1382499.29
1530	471125.90	1382508.52
1531	471138.90	1382521.00
1532	471152.08	1382532.24
1533	471165.90	1382545.01
1534	471181.95	1382559.71

1535	471202.24	1382575.78
1536	471215.43	1382585.56
1537	471231.68	1382594.46
1538	471250.31	1382604.86
1539	471275.72	1382620.08
1540	471293.85	1382630.22
1541	471313.95	1382641.82
1542	471338.45	1382655.84
1543	471357.16	1382663.68
1544	471372.05	1382672.14
1545	471397.25	1382683.13
1546	471420.80	1382694.69
1547	471439.19	1382702.81
1548	471455.84	1382710.47
1549	471475.32	1382719.61
1550	471494.03	1382727.71
1551	471513.04	1382736.29
1552	471522.04	1382739.81
1553	471522.25	1382739.90
1554	471537.93	1382746.02
1555	471539.66	1382746.80
1556	471544.96	1382749.18
1557	471551.80	1382752.27
1558	471551.87	1382752.29
1559	471552.19	1382752.44
1560	471580.63	1382758.95
1561	471604.56	1382765.26
1562	471621.07	1382770.16
1563	471621.75	1382770.35
1564	471628.92	1382772.47
1565	471653.36	1382779.02
1566	471676.73	1382785.06
1567	471702.14	1382790.28
1568	471731.55	1382798.15
1569	471754.91	1382803.18
1570	471771.94	1382807.60
1571	471784.09	1382810.15
1572	471792.87	1382810.92
1573	471812.96	1382815.26
1574	471833.78	1382819.63
1575	471853.62	1382823.26
1576	471868.18	1382826.68
1577	471886.58	1382831.59
1578	471904.15	1382835.20
1579	471921.01	1382838.38
1580	471935.06	1382841.31
1581	471952.66	1382844.76
1582	471964.37	1382847.73
1583	471978.46	1382849.50
1584	472014.66	1382857.05
1585	472064.52	1382867.78
1586	472135.97	1382886.59

1587	472170.74	1382896.16
1588	472196.99	1382902.18
1589	472228.71	1382911.96
1590	472257.72	1382922.21
1591	472290.97	1382937.99
1592	472320.99	1382956.77
1593	472348.76	1382978.86
1594	472387.17	1383012.58
1595	472427.49	1383048.89
1596	472463.44	1383086.22
1597	472493.68	1383117.73
1598	472536.65	1383162.34
1599	472580.64	1383215.34
1600	472614.92	1383253.89
1601	472649.11	1383291.15
1602	472685.12	1383335.21
1603	472727.36	1383387.77
1604	472748.65	1383415.79
1605	472763.31	1383432.28
1606	472776.86	1383449.36
1607	472810.33	1383491.90
1608	472832.73	1383530.45
1609	472848.76	1383564.97
1610	472853.96	1383608.70
1611	472851.94	1383659.50
1612	472851.87	1383660.13
1613	472851.45	1383664.14
1614	472848.92	1383688.77
1615	472845.93	1383717.81
1616	472844.08	1383731.45
1617	472838.33	1383773.52
1618	472835.29	1383802.85
1619	472832.32	1383831.54
1620	472826.52	1383897.55
1621	472811.25	1383953.09
1622	472789.40	1384009.13
1623	472771.70	1384041.34
1624	472757.92	1384066.03
1625	472749.53	1384081.12
1626	472702.22	1384150.62
1627	472663.97	1384195.80
1628	472619.65	1384240.09
1629	472579.67	1384273.78
1630	472525.51	1384314.55
1631	472468.29	1384352.03
1632	472413.04	1384388.86
1633	472386.67	1384407.36
1634	472340.44	1384438.48
1635	472285.14	1384469.62
1636	472220.17	1384504.29
1637	472177.20	1384524.70
1638	472142.85	1384540.02
1639	472117.55	1384551.60
1640	472085.84	1384568.47
1641	472055.57	1384589.03
1642	472017.31	1384617.15
1643	472000.75	1384630.59
1644	471972.70	1384655.33
1645	471936.83	1384684.44
1646	471916.02	1384701.59
1647	471889.75	1384723.25
1648	471870.60	1384739.99
1649	471855.53	1384756.07
1650	471815.25	1384816.17
1651	471786.95	1384864.69
1652	471768.25	1384903.09
1653	471740.07	1384957.82
1654	471724.49	1384984.66
1655	471684.17	1385066.30
1656	471677.51	1385084.68
1657	471669.28	1385157.31
1658	471666.50	1385213.80
1659	471660.26	1385273.79
1660	471655.05	1385307.36
1661	471650.56	1385336.35
1662	471644.79	1385387.79
1663	471643.95	1385431.65
1664	471652.09	1385471.38
114	471655.51	1385488.09
1665	398627.62	1357596.41
1666	398623.06	1357700.99
1667	398607.59	1357804.50
1668	398581.40	1357905.83
1669	398544.75	1358003.88
1670	398498.06	1358097.57
1671	398441.83	1358185.86
1672	398376.67	1358267.77
1673	398303.32	1358342.45
1674	398222.56	1358409.03
1675	398135.29	1358466.82
1676	398042.44	1358515.16
1677	397945.05	1358553.56
1678	397844.20	1358581.54
1679	397740.95	1358598.83
1680	397636.47	1358605.25
1681	397531.90	1358600.69
1682	397428.36	1358585.24
1683	397327.02	1358559.05
1684	397228.97	1358522.40
1685	397135.27	1358475.70
1686	397046.98	1358419.47
1687	396965.05	1358354.31
1688	396890.38	1358280.94
1689	396823.78	1358200.17

1690	396765.99	1358112.87
1691	396717.65	1358020.01
1692	396679.27	1357922.60
1693	396651.30	1357821.73
1694	396634.01	1357718.48
1695	396627.61	1357613.98
1696	396632.17	1357509.38
1697	396647.65	1357405.84
1698	396673.85	1357304.49
1699	396710.50	1357206.42
1700	396757.21	1357112.73
1701	396813.46	1357024.43
1702	396878.63	1356942.50
1703	396951.99	1356867.83
1704	397032.77	1356801.25
1705	397120.06	1356743.47
1706	397212.92	1356695.14
1707	397310.31	1356656.77
1708	397411.18	1356628.80
1709	397514.43	1356611.54
1710	397618.91	1356605.14
1711	397723.48	1356609.73
1712	397827.02	1356625.20
1713	397928.35	1356651.40
1714	398026.39	1356688.08
1715	398120.08	1356734.78
1716	398208.35	1356791.03
1717	398290.27	1356856.19
1718	398364.92	1356929.56
1719	398431.50	1357010.32
1720	398489.28	1357097.61
1721	398537.61	1357190.46
1722	398575.97	1357287.85
1723	398603.94	1357388.70
1724	398621.22	1357491.93
1665	398627.62	1357596.41
1725	450249.01	1364836.23
1726	450244.59	1364940.82
1727	450229.25	1365044.35
1728	450203.19	1365145.71
1729	450166.66	1365243.81
1730	450120.09	1365337.55
1731	450063.97	1365425.92
1732	449998.91	1365507.92
1733	449925.66	1365582.69
1734	449844.99	1365649.37
1735	449757.78	1365707.28
1736	449664.99	1365755.74
1737	449567.66	1365794.25
1738	449466.83	1365822.36
1739	449363.60	1365839.78
1740	449259.14	1365846.33
1741	449154.56	1365841.90
1742	449051.00	1365826.59
1743	448949.62	1365800.53
1744	448851.52	1365764.00
1745	448757.76	1365717.42
1746	448669.40	1365661.30
1747	448587.38	1365596.25
1748	448512.63	1365522.97
1749	448445.92	1365442.29
1750	448388.02	1365355.06
1751	448339.56	1365262.26
1752	448301.06	1365164.90
1753	448272.96	1365064.06
1754	448255.54	1364960.83
1755	448249.01	1364856.33
1756	448253.44	1364751.72
1757	448268.78	1364648.16
1758	448294.85	1364546.78
1759	448331.38	1364448.67
1760	448377.97	1364354.91
1761	448434.11	1364266.54
1762	448499.18	1364184.53
1763	448572.45	1364109.76
1764	448653.14	1364043.08
1765	448740.36	1363985.19
1766	448833.16	1363936.74
1767	448930.50	1363898.25
1768	449031.33	1363870.15
1769	449134.57	1363852.77
1770	449239.04	1363846.23
1771	449343.61	1363850.68
1772	449447.17	1363866.02
1773	449548.54	1363892.10
1774	449646.63	1363928.65
1775	449740.37	1363975.24
1776	449828.72	1364031.38
1777	449910.72	1364096.43
1778	449985.46	1364169.71
1779	450052.15	1364250.38
1780	450110.04	1364337.60
1781	450158.49	1364430.39
1782	450196.97	1364527.74
1783	450225.07	1364628.55
1784	450242.48	1364731.76
1725	450249.01	1364836.23

Таблица 1.2

Обозначение характерных точек границ	Координаты МСК-23, зона 2	
	X	Y
1	494238.36	2186795.66
2	494159.48	2186798.59

3	493258.22	2185074.19
4	493259.75	2185032.30
5	493234.55	2184972.54
6	493198.69	2184913.84
7	493164.42	2184854.05
8	493123.31	2184816.06
9	493121.60	2184812.78
10	493122.11	2184757.50
11	493088.82	2184682.77
12	493027.85	2184600.50
13	492987.88	2184556.95
14	492250.04	2183145.21
15	492325.07	2183138.36
16	492634.56	2183535.87
17	492944.36	2183921.01
18	493363.60	2183616.50
19	493729.22	2183350.52
20	494141.39	2183050.65
21	494513.22	2182767.70
22	494520.60	2182778.91
23	495008.20	2183439.90
24	495120.40	2183581.80
25	495278.63	2183798.61
26	495369.62	2183799.90
27	495428.61	2183800.91
28	495438.14	2183800.91
29	495474.26	2183801.44
30	496050.98	2183809.91
31	496472.00	2183815.20
32	497051.90	2183821.59
33	497459.88	2183826.80
34	497827.48	2183831.51
35	497902.73	2183832.47
36	498024.22	2183833.89
37	498292.33	2183836.78
1	494238.36	2186795.66
38	471750.09	2189122.56
39	471742.80	2189227.00
40	471724.63	2189330.08
41	471695.79	2189430.70
42	471656.59	2189527.77
43	471607.46	2189620.21
44	471548.94	2189707.01
45	471481.65	2189787.21
46	471406.37	2189859.95
47	471323.89	2189924.41
48	471235.12	2189979.90
49	471141.03	2190025.81
50	471042.67	2190061.64
51	470941.10	2190086.98
52	470837.42	2190101.56
53	470732.81	2190105.25

54	470628.38	2190097.96
55	470525.27	2190079.81
56	470424.63	2190050.98
57	470327.56	2190011.77
58	470235.11	2189962.64
59	470148.30	2189904.11
60	470068.10	2189836.83
61	469995.37	2189761.52
62	469930.89	2189679.03
63	469875.40	2189590.24
64	469829.49	2189496.14
65	469793.67	2189397.75
66	469768.34	2189296.17
67	469753.75	2189192.49
68	469750.09	2189087.85
69	469757.38	2188983.39
70	469775.56	2188880.28
71	469804.40	2188779.64
72	469843.61	2188682.55
73	469892.76	2188590.10
74	469951.30	2188503.29
75	470018.60	2188423.08
76	470093.90	2188350.34
77	470176.39	2188285.89
78	470265.17	2188230.40
79	470359.28	2188184.51
80	470457.65	2188148.69
81	470559.23	2188123.38
82	470662.91	2188108.82
83	470767.53	2188105.15
84	470871.95	2188112.47
85	470975.06	2188130.65
86	471075.69	2188159.49
87	471172.75	2188198.72
88	471265.19	2188247.87
89	471351.98	2188306.41
90	471432.17	2188373.69
91	471504.88	2188449.00
92	471569.34	2188531.48
93	471624.82	2188620.26
94	471670.72	2188714.36
95	471706.52	2188812.73
96	471731.85	2188914.28
97	471746.43	2189017.94
38	471750.09	2189122.56
98	500115.64	2197210.00
99	500108.46	2197314.43
100	500090.41	2197417.54
101	500061.69	2197518.19
102	500022.60	2197615.30
103	499973.57	2197707.79
104	499915.14	2197794.66

105	499847.95	2197874.92
106	499772.75	2197947.75
107	499690.34	2198012.29
108	499601.64	2198067.89
109	499507.60	2198113.90
110	499409.28	2198149.85
111	499307.75	2198175.30
112	499204.09	2198190.00
113	499099.48	2198193.80
114	498995.05	2198186.63
115	498891.91	2198168.59
116	498791.25	2198139.88
117	498694.14	2198100.78
118	498601.63	2198051.75
119	498514.76	2197993.32
120	498434.48	2197926.13
121	498361.67	2197850.91
122	498297.10	2197768.49
123	498241.51	2197679.77
124	498195.50	2197585.72
125	498159.57	2197487.37
126	498134.12	2197385.82
127	498119.42	2197282.16
128	498115.64	2197177.52
129	498122.82	2197073.05
130	498140.88	2196969.93
131	498169.61	2196869.26
132	498208.71	2196772.13
133	498257.75	2196679.62
134	498316.19	2196592.75
135	498383.40	2196512.47
136	498458.62	2196439.65
137	498541.04	2196375.10
138	498629.75	2196319.52
139	498723.81	2196273.52
140	498822.14	2196237.60
141	498923.68	2196212.16
142	499027.35	2196197.49
143	499131.96	2196193.71
144	499236.39	2196200.91
145	499339.52	2196218.97
146	499440.17	2196247.70
147	499537.27	2196286.82
148	499629.77	2196335.86
149	499716.62	2196394.31
150	499796.89	2196461.50
151	499869.68	2196536.72
152	499934.23	2196619.13
153	499989.81	2196707.85
154	500035.81	2196801.89
155	500071.72	2196900.21
156	500097.16	2197001.74

157	500111.86	2197105.38
98	500115.64	2197210.00
158	507396.42	2216507.12
159	507389.56	2216611.57
160	507371.82	2216714.73
161	507343.41	2216815.46
162	507304.61	2216912.68
163	507255.86	2217005.32
164	507197.70	2217092.35
165	507130.75	2217172.82
166	507055.78	2217245.86
167	506973.57	2217310.66
168	506885.04	2217366.51
169	506791.14	2217412.81
170	506692.93	2217449.05
171	506591.48	2217474.81
172	506487.87	2217489.81
173	506383.28	2217493.94
174	506278.83	2217487.08
175	506175.65	2217469.35
176	506074.90	2217440.95
177	505977.68	2217402.14
178	505885.02	2217353.40
179	505797.99	2217295.22
180	505717.51	2217228.29
181	505644.47	2217153.28
182	505579.66	2217071.07
183	505523.80	2216982.52
184	505477.51	2216888.61
185	505441.29	2216790.37
186	505415.54	2216688.90
187	505400.52	2216585.29
188	505396.43	2216480.67
189	505403.29	2216376.19
190	505421.04	2216273.01
191	505449.46	2216172.26
192	505488.27	2216075.02
193	505537.02	2215982.37
194	505595.20	2215895.32
195	505662.17	2215814.85
196	505737.16	2215741.80
197	505819.38	2215677.02
198	505907.93	2215621.17
199	506001.84	2215574.89
200	506100.06	2215538.67
201	506201.52	2215512.93
202	506305.13	2215497.95
203	506409.73	2215493.84
204	506514.18	2215500.74
205	506617.35	2215518.48
206	506718.09	2215546.91
207	506815.31	2215585.73

208	506907.94	2215634.50
209	506994.97	2215692.67
210	507075.43	2215759.62
211	507148.45	2215834.62
212	507213.25	2215916.83
213	507269.09	2216005.38
214	507315.37	2216099.27
215	507351.58	2216197.48
216	507377.32	2216298.93
217	507392.33	2216402.52
158	507396.42	2216507.12
218	560148.82	2242619.46
219	560142.38	2242723.94
220	560125.05	2242827.16
221	560097.03	2242927.99
222	560058.62	2243025.37
223	560010.25	2243118.20
224	559952.44	2243205.46
225	559885.81	2243286.19
226	559811.13	2243359.53
227	559729.19	2243424.64
228	559640.88	2243480.85
229	559547.18	2243527.51
230	559449.12	2243564.14
231	559347.77	2243590.30
232	559244.23	2243605.72
233	559139.66	2243610.26
234	559035.18	2243603.81
235	558931.94	2243586.51
236	558831.09	2243558.49
237	558733.71	2243520.08
238	558640.87	2243471.71
239	558553.60	2243413.89
240	558472.86	2243347.27
241	558399.53	2243272.56
242	558334.40	2243190.61
243	558278.19	2243102.28
244	558231.53	2243008.56
245	558194.91	2242910.48
246	558168.76	2242809.12
247	558153.34	2242705.57
248	558148.83	2242600.97
249	558155.27	2242496.47
250	558172.61	2242393.23
251	558200.63	2242292.37
252	558239.05	2242194.98
253	558287.44	2242102.14
254	558345.27	2242014.87
255	558411.91	2241934.13
256	558486.61	2241860.79
257	558568.57	2241795.67
258	558656.89	2241739.48

259	558750.60	2241692.83
260	558848.68	2241656.22
261	558950.03	2241630.08
262	559053.58	2241614.69
263	559158.15	2241610.17
264	559262.62	2241616.64
265	559365.86	2241633.98
266	559466.71	2241662.01
267	559564.07	2241700.44
268	559656.90	2241748.83
269	559744.15	2241806.66
270	559824.88	2241873.28
271	559898.19	2241947.99
272	559963.31	2242029.94
273	560019.50	2242118.25
274	560066.15	2242211.96
275	560102.75	2242310.03
276	560128.89	2242411.37
277	560144.31	2242514.89
218	560148.82	2242619.46
278	572001.02	2230786.84
279	571981.09	2231100.19
280	571928.51	2231409.70
281	571843.90	2231712.01
282	571728.14	2232003.88
283	571582.52	2232282.06
284	571408.61	2232543.49
285	571208.32	2232785.31
286	570983.89	2233004.92
287	570737.72	2233199.83
288	570472.52	2233367.98
289	570191.17	2233507.49
290	569896.81	2233616.86
291	569592.65	2233694.82
292	569281.93	2233740.57
293	568968.19	2233753.66
294	568654.80	2233733.77
295	568345.14	2233681.31
296	568042.72	2233596.77
297	567750.77	2233480.99
298	567472.49	2233335.35
299	567210.98	2233161.41
300	566969.09	2232961.08
301	566749.48	2232736.51
302	566554.50	2232490.23
303	566386.34	2232224.87
304	566246.86	2231943.36
305	566137.56	2231648.82
306	566059.67	2231344.49
307	566013.98	2231033.66
308	566001.04	2230719.72
309	566020.99	2230406.14

310	566073.62	2230096.41
311	566158.30	2229793.90
312	566274.16	2229501.87
313	566419.91	2229223.55
314	566593.95	2228962.02
315	566794.40	2228720.16
316	567018.97	2228500.55
317	567265.29	2228305.68
318	567530.62	2228137.63
319	567812.10	2227998.25
320	568106.56	2227889.03
321	568410.80	2227811.27
322	568721.56	2227765.75
323	569035.32	2227752.88
324	569348.70	2227772.99
325	569658.31	2227825.67
326	569960.66	2227910.42
327	570252.50	2228026.36
328	570530.66	2228172.13
329	570792.03	2228346.17
330	571033.78	2228546.55
331	571253.24	2228771.12
332	571448.07	2229017.36
333	571616.09	2229282.63
334	571755.45	2229564.00
335	571864.65	2229858.38
336	571942.46	2230162.51
337	571988.11	2230473.12
278	572001.02	2230786.84

Таблица 1.3

Обозначение характерных точек границ	Координаты МСК-01, зона 1	
	X	Y
1	477724.19	1401344.76
2	477669.69	1401330.17
3	477629.11	1401316.72
4	477593.44	1401303.01
5	477561.11	1401291.64
6	477461.87	1401266.97
7	477395.25	1401252.36
8	477338.43	1401236.89
9	477285.25	1401220.60
10	477240.91	1401207.93
11	477183.40	1401187.16
12	477157.76	1401179.51
13	477135.31	1401169.31
14	477105.50	1401152.42
15	477079.70	1401137.29
16	477052.94	1401125.08
17	477031.37	1401114.68
18	477016.08	1401107.27
19	476993.36	1401102.08
20	476968.85	1401095.42
21	476937.12	1401090.47
22	476914.58	1401088.36
23	476884.39	1401085.47
24	476855.12	1401084.53
25	476826.62	1401083.92
26	476795.37	1401080.48
27	476767.64	1401076.85
28	476752.26	1401074.40
29	476738.29	1401072.21
30	476708.64	1401067.31
31	476671.13	1401060.19
32	476647.88	1401052.72
33	476624.10	1401043.88
34	476603.57	1401037.44
35	476580.35	1401033.79
36	476557.86	1401031.60
37	476541.11	1401030.39
38	476522.56	1401027.47
39	476504.06	1401026.00
40	476482.41	1401026.57
41	476458.30	1401026.67
42	476435.15	1401027.47
43	476407.36	1401031.79
44	476393.65	1401034.40
45	476375.46	1401039.16
46	476361.47	1401042.73
47	476347.94	1401047.03
48	476328.81	1401055.54
49	476314.27	1401061.40
50	476294.40	1401071.41
51	476277.63	1401080.76
52	476251.89	1401091.36
53	476237.44	1401099.14
54	476221.44	1401105.21
55	476208.31	1401113.13
56	476208.38	1401119.11
57	476105.55	1401126.05
58	475956.20	1401134.02
59	475646.95	1401137.92
60	475612.31	1401135.33
61	475594.32	1401135.74
62	475705.96	1400979.73
63	475789.48	1400863.01
64	476021.43	1400919.32
65	476282.95	1400881.99
66	475984.03	1400546.14
67	475966.29	1400533.73
68	475610.43	1400284.91
69	475161.02	1400087.25
70	475189.26	1400022.74

71	475218.54	1399962.19
72	475238.81	1399916.59
73	475262.08	1399866.44
74	475560.94	1399230.88
75	475615.30	1399116.39
76	475797.40	1398732.92
77	475824.50	1398675.84
78	475832.80	1398658.36
79	475845.40	1398633.32
80	475851.40	1398620.46
81	475866.38	1398600.99
82	475888.34	1398589.48
83	475904.89	1398589.46
84	475917.90	1398595.92
85	475936.35	1398611.43
86	475960.78	1398631.54
87	475986.23	1398655.56
88	476007.69	1398680.02
89	476034.20	1398709.05
90	476066.10	1398745.52
91	476096.07	1398786.98
92	476123.99	1398830.05
93	476158.93	1398877.51
94	476180.79	1398921.37
95	476205.86	1398950.51
96	476234.37	1398980.84
97	476258.79	1399005.77
98	476284.79	1399030.96
99	476312.93	1399054.25
100	476343.97	1399079.26
101	476375.31	1399098.74
102	476395.68	1399110.55
103	476417.06	1399119.48
104	476442.70	1399124.61
105	476474.86	1399126.99
106	476495.90	1399125.92
107	476496.27	1399125.87
108	476519.18	1399123.18
109	476534.89	1399121.16
110	476549.36	1399118.27
111	476563.21	1399110.87
112	476578.53	1399100.99
113	476589.75	1399090.63
114	476602.85	1399071.77
115	476615.16	1399055.13
116	476630.99	1399025.32
117	476646.79	1398997.89
118	476659.19	1398974.71
119	476674.93	1398942.71
120	476686.93	1398922.84
121	476700.46	1398899.64
122	476710.46	1398882.11

123	476722.64	1398860.20
124	476735.98	1398833.04
125	476745.45	1398809.72
126	476753.18	1398779.69
127	476758.64	1398740.67
128	476763.19	1398713.22
129	476766.29	1398688.52
130	476770.14	1398640.53
131	476772.11	1398612.93
132	476772.14	1398611.57
133	476772.50	1398588.80
134	476775.53	1398561.12
135	476776.31	1398535.30
136	476775.24	1398511.52
137	476772.20	1398490.52
138	476764.74	1398464.84
139	476754.05	1398440.07
140	476740.39	1398418.85
141	476724.39	1398399.48
142	476705.61	1398379.40
143	476684.93	1398359.38
144	476659.49	1398338.11
145	476582.94	1398273.47
146	476520.71	1398230.37
147	476456.14	1398186.97
148	476340.93	1398120.12
149	476242.32	1398068.83
150	476169.63	1398033.83
151	476082.91	1398005.42
152	475965.81	1397965.10
153	475824.87	1397921.53
154	475772.58	1397859.44
155	475910.59	1397640.17
156	475959.65	1397562.20
157	475984.05	1397523.45
158	475984.06	1397224.89
159	475759.91	1397112.96
160	475386.28	1397112.95
161	475242.56	1397100.98
162	474937.93	1397075.63
163	474601.68	1396963.67
164	474414.81	1396777.10
165	474417.18	1396646.46
166	474528.37	1396559.81
167	474628.43	1396459.75
168	474659.56	1396421.96
169	474666.68	1396413.31
170	474708.76	1396362.23
171	474721.28	1396341.27
172	474734.44	1396321.53
173	474747.51	1396294.66
174	474754.80	1396273.40

175	474761.46	1396255.15
176	474767.86	1396233.89
177	474772.99	1396210.61
178	474775.28	1396184.38
179	474775.91	1396173.65
180	474776.49	1396162.93
181	474771.32	1396136.18
182	474764.13	1396107.03
183	474755.75	1396076.85
184	474746.10	1396048.44
185	474734.62	1396014.04
186	474722.45	1395984.39
187	474708.85	1395961.95
188	474694.92	1395932.82
189	474679.34	1395910.95
190	474664.72	1395883.02
191	474651.12	1395860.63
192	474638.46	1395833.26
193	474620.05	1395800.37
194	474607.21	1395777.47
195	474592.52	1395750.11
196	474572.09	1395723.21
197	474588.98	1395657.65
198	474575.57	1395306.76
199	474520.27	1395125.58
200	474394.45	1394856.69
201	474310.52	1394669.78
202	474280.06	1394480.98
203	474259.05	1394185.40
204	474377.29	1393861.18
205	474476.47	1393651.40
206	474554.15	1393396.75
207	474558.50	1393382.49
208	474566.08	1393090.73
209	474560.39	1392871.40
210	474367.76	1392528.13
211	474033.74	1391942.89
212	474091.81	1391859.73
213	474120.16	1391819.07
214	474150.38	1391787.50
215	474280.37	1391641.81
216	474402.62	1391503.72
217	474484.47	1391387.45
218	474514.44	1391314.31
219	474523.20	1391252.17
220	474526.20	1391205.53
221	474519.95	1391144.69
222	474500.38	1391071.14
223	474477.65	1391012.60
224	474423.24	1390920.28
225	474320.67	1390791.96
226	474158.82	1390613.66

227	474120.69	1390559.67
228	474113.45	1390547.02
229	474111.99	1390544.48
230	474106.20	1390534.37
231	474094.80	1390499.53
232	474083.66	1390451.64
233	474079.63	1390412.74
234	474076.65	1390374.92
235	474076.35	1390348.21
236	474084.26	1390307.69
237	474089.02	1390278.64
238	474105.45	1390204.48
239	474216.15	1390006.03
240	474264.34	1389966.01
241	474319.26	1389951.48
242	474350.60	1389931.72
243	474369.56	1389908.25
244	474387.90	1389877.88
245	474397.50	1389855.60
246	474457.37	1389820.10
247	474548.94	1389547.38
248	474548.93	1389512.90
249	474549.03	1389368.86
250	474476.34	1389366.06
251	474434.84	1389364.47
252	474408.76	1389363.47
253	474409.39	1389316.27
254	474409.45	1389314.93
255	474412.29	1389257.99
256	474501.07	1389263.56
257	474502.97	1389263.66
258	474268.41	1389081.85
259	474154.29	1388963.03
260	474145.27	1388968.16
261	474139.81	1388958.66
262	474139.54	1388958.20
263	474133.84	1388948.26
264	474106.96	1388896.86
265	474079.07	1388850.44
266	474053.57	1388815.37
267	474045.54	1388805.77
268	474034.86	1388794.25
269	474024.86	1388781.64
270	474016.29	1388772.00
271	474010.23	1388764.06
272	473997.39	1388750.93
273	473985.82	1388738.80
274	473973.52	1388726.18
275	473962.66	1388714.50
276	473955.86	1388708.61
277	473947.55	1388698.44
278	473935.28	1388685.73

279	473921.65	1388672.38
280	473900.79	1388650.62
281	473883.39	1388634.75
282	473866.82	1388619.94
283	473855.48	1388609.52
284	473843.68	1388598.83
285	473833.31	1388590.02
286	473815.27	1388575.20
287	473801.89	1388561.02
288	473785.29	1388547.19
289	473770.00	1388534.05
290	473754.89	1388519.71
291	473743.34	1388509.53
292	473730.76	1388498.90
293	473718.91	1388488.76
294	473703.66	1388475.69
295	473687.01	1388462.33
296	473676.19	1388453.69
297	473661.19	1388442.06
298	473644.35	1388432.24
299	473625.74	1388420.39
300	473608.71	1388410.49
301	473593.69	1388401.20
302	473577.38	1388391.31
303	473562.59	1388383.44
304	473542.07	1388374.52
305	473523.44	1388362.68
306	473512.62	1388356.06
307	473500.48	1388348.97
308	473486.45	1388340.84
309	473474.60	1388331.75
310	473462.65	1388323.41
311	473453.13	1388317.01
312	473445.05	1388311.59
313	473434.75	1388304.76
314	473423.15	1388294.88
315	473414.53	1388288.45
316	473406.98	1388282.10
317	473400.70	1388277.42
318	473399.63	1388276.56
319	473386.68	1388266.30
320	473374.97	1388255.88
321	473366.53	1388243.54
322	473359.64	1388237.13
323	473351.11	1388226.21
324	473345.75	1388220.04
325	473340.95	1388211.84
326	473335.53	1388203.16
327	473330.75	1388196.01
328	473325.04	1388187.04
329	473320.52	1388180.59
330	473314.89	1388171.94

331	473309.05	1388162.71
332	473302.48	1388152.79
333	473297.82	1388139.80
334	473287.14	1388119.96
335	473282.93	1388109.25
336	473279.33	1388102.02
337	473276.71	1388093.85
338	473272.06	1388079.61
339	473268.50	1388071.47
340	473265.73	1388050.19
341	473256.44	1388018.45
342	473254.93	1388000.87
343	473250.72	1387985.39
344	473248.80	1387972.89
345	473245.95	1387960.70
346	473245.59	1387949.93
347	473242.46	1387925.37
348	473240.97	1387918.80
349	473237.29	1387900.06
350	473233.00	1387877.57
351	473228.48	1387857.39
352	473225.01	1387838.69
353	473222.50	1387820.69
354	473217.28	1387797.76
355	473214.81	1387779.34
356	473210.89	1387761.87
357	473205.39	1387743.66
358	473205.58	1387734.19
359	473203.12	1387720.45
360	473198.15	1387701.98
361	473196.14	1387693.37
362	473190.30	1387668.82
363	473190.90	1387665.04
364	473190.18	1387654.39
365	473187.79	1387643.35
366	473186.64	1387634.69
367	473184.18	1387622.66
368	473180.07	1387608.95
369	473177.96	1387597.26
370	473173.09	1387584.55
371	473170.34	1387577.59
372	473167.55	1387570.64
373	473164.93	1387554.12
374	473164.76	1387541.90
375	473161.62	1387528.18
376	473157.19	1387512.02
377	473150.95	1387491.29
378	473149.79	1387479.81
379	473149.71	1387472.35
380	473149.09	1387463.53
381	473147.81	1387458.59
382	473147.51	1387451.85

383	473144.24	1387432.63
384	473142.27	1387413.68
385	473140.34	1387399.41
386	473137.89	1387378.43
387	473131.24	1387348.54
388	473124.60	1387316.09
389	473123.69	1387299.35
390	473121.79	1387285.69
391	473116.71	1387262.91
392	473112.41	1387235.27
393	473112.15	1387214.53
394	473112.51	1387198.26
395	473112.58	1387178.27
396	473111.89	1387164.51
397	473110.92	1387149.29
398	473111.68	1387130.01
399	473113.29	1387116.51
400	473114.18	1387104.51
401	473114.73	1387090.50
402	473116.00	1387075.46
403	473118.29	1387058.15
404	473121.90	1387040.15
405	473125.00	1387030.10
406	473127.90	1387022.08
407	473132.24	1387010.00
408	473141.59	1386984.68
409	473146.68	1386978.87
410	473151.05	1386967.33
411	473159.63	1386950.96
412	473167.35	1386931.09
413	473170.28	1386925.83
414	473175.52	1386908.28
415	473183.63	1386893.90
416	473186.61	1386886.10
417	473192.20	1386876.61
418	473196.77	1386862.47
419	473208.15	1386850.40
420	473214.70	1386835.54
421	473221.34	1386826.23
422	473228.92	1386813.62
423	473232.77	1386806.54
424	473236.61	1386799.53
425	473244.08	1386785.55
426	473253.71	1386770.84
427	473260.83	1386759.48
428	473266.37	1386747.70
429	473273.43	1386732.38
430	473281.78	1386716.54
431	473290.37	1386699.15
432	473300.44	1386683.81
433	473307.53	1386669.95
434	473312.36	1386656.94

435	473316.18	1386643.60
436	473320.51	1386630.52
437	473324.66	1386617.75
438	473330.37	1386587.66
439	473330.68	1386573.95
440	473324.92	1386553.27
441	473320.00	1386474.11
442	473303.65	1386447.88
443	473222.99	1386318.52
444	473181.56	1386281.25
445	472897.00	1386025.16
446	472757.00	1385925.70
447	472690.00	1385810.91
448	472550.03	1385657.86
449	472394.01	1385566.04
450	472238.99	1385576.25
451	472013.97	1385632.38
452	471905.33	1385651.20
453	471845.16	1385661.62
454	471808.35	1385668.01
455	471798.56	1385643.37
456	471757.75	1385618.30
457	471685.47	1385541.41
458	471655.51	1385488.09
459	471652.09	1385471.38
460	471643.95	1385431.65
461	471644.79	1385387.79
462	471650.56	1385336.35
463	471655.05	1385307.36
464	471660.26	1385273.79
465	471666.50	1385213.80
466	471668.99	1385163.22
467	471669.28	1385157.31
468	471677.51	1385084.68
469	471684.17	1385066.30
470	471724.49	1384984.66
471	471740.07	1384957.82
472	471768.25	1384903.09
473	471786.95	1384864.69
474	471815.25	1384816.17
475	471855.53	1384756.07
476	471870.60	1384739.99
477	471889.75	1384723.25
478	471916.02	1384701.59
479	471936.83	1384684.44
480	471972.70	1384655.33
481	472000.75	1384630.59
482	472017.31	1384617.15
483	472055.57	1384589.03
484	472085.84	1384568.47
485	472117.55	1384551.60
486	472142.85	1384540.02

487	472177.20	1384524.70
488	472220.17	1384504.29
489	472285.14	1384469.62
490	472340.44	1384438.48
491	472386.67	1384407.36
492	472413.04	1384388.86
493	472468.29	1384352.03
494	472525.51	1384314.55
495	472579.67	1384273.78
496	472619.65	1384240.09
497	472663.97	1384195.80
498	472702.22	1384150.62
499	472749.53	1384081.12
500	472757.92	1384066.03
501	472771.70	1384041.34
502	472789.40	1384009.13
503	472811.25	1383953.09
504	472826.52	1383897.55
505	472832.32	1383831.54
506	472838.33	1383773.52
507	472844.08	1383731.45
508	472845.93	1383717.81
509	472848.92	1383688.77
510	472851.94	1383659.50
511	472853.96	1383608.70
512	472848.76	1383564.97
513	472832.73	1383530.45
514	472810.33	1383491.90
515	472776.86	1383449.36
516	472763.31	1383432.28
517	472748.65	1383415.79
518	472727.36	1383387.77
519	472685.12	1383335.21
520	472649.11	1383291.15
521	472614.92	1383253.89
522	472580.64	1383215.34
523	472536.65	1383162.34
524	472493.68	1383117.73
525	472463.44	1383086.22
526	472427.49	1383048.89
527	472387.17	1383012.58
528	472348.76	1382978.86
529	472320.99	1382956.77
530	472290.97	1382937.99
531	472257.72	1382922.21
532	472228.71	1382911.96
533	472196.99	1382902.18
534	472170.74	1382896.16
535	472135.97	1382886.59
536	472064.52	1382867.78
537	472014.66	1382857.05
538	471978.46	1382849.50

539	471964.37	1382847.73
540	471952.66	1382844.76
541	471935.06	1382841.31
542	471921.01	1382838.38
543	471904.15	1382835.20
544	471886.58	1382831.59
545	471868.18	1382826.68
546	471853.62	1382823.26
547	471833.78	1382819.63
548	471812.96	1382815.26
549	471792.87	1382810.92
550	471784.09	1382810.15
551	471771.94	1382807.60
552	471754.91	1382803.18
553	471731.55	1382798.15
554	471702.14	1382790.28
555	471676.73	1382785.06
556	471653.36	1382779.02
557	471628.92	1382772.47
558	471604.56	1382765.26
559	471580.63	1382758.95
560	471552.19	1382752.44
561	471537.75	1382745.95
562	471513.04	1382736.29
563	471494.03	1382727.71
564	471475.32	1382719.61
565	471455.84	1382710.47
566	471439.19	1382702.81
567	471420.80	1382694.69
568	471397.25	1382683.13
569	471372.05	1382672.14
570	471357.16	1382663.68
571	471338.45	1382655.84
572	471313.95	1382641.82
573	471293.85	1382630.22
574	471275.72	1382620.08
575	471250.31	1382604.86
576	471231.68	1382594.46
577	471215.43	1382585.56
578	471202.24	1382575.78
579	471181.95	1382559.71
580	471165.90	1382545.01
581	471152.08	1382532.24
582	471138.90	1382521.00
583	471125.90	1382508.52
584	471114.69	1382499.29
585	471092.28	1382475.88
586	471079.84	1382458.96
587	471072.59	1382447.09
588	471064.55	1382432.02
589	471058.41	1382417.62
590	471050.79	1382403.20

591	471042.69	1382385.76
592	471030.06	1382359.10
593	471021.51	1382341.36
594	471009.33	1382314.04
595	471000.36	1382291.00
596	470995.89	1382277.14
597	470988.96	1382264.60
598	470981.24	1382250.35
599	470974.81	1382228.27
600	470969.25	1382213.41
601	470967.25	1382204.01
602	470961.87	1382185.13
603	470953.62	1382153.96
604	470952.89	1382131.61
605	470953.81	1382115.31
606	470956.59	1382097.48
607	470960.56	1382076.82
608	470965.86	1382060.66
609	470973.84	1382045.37
610	470981.65	1382025.63
611	470994.62	1382007.90
612	471005.55	1381995.07
613	471015.64	1381984.49
614	471032.78	1381960.92
615	471042.44	1381951.86
616	471057.96	1381937.28
617	471076.99	1381922.67
618	471101.69	1381907.22
619	471124.88	1381894.78
620	471143.45	1381886.20
621	471154.27	1381881.20
622	471160.87	1381878.14
623	471178.94	1381871.76
624	471197.53	1381866.19
625	471215.00	1381859.60
626	471230.68	1381853.60
627	471247.48	1381846.81
628	471274.66	1381835.35
629	471297.58	1381826.92
630	471319.15	1381819.20
631	471337.47	1381813.82
632	471360.31	1381807.58
633	471377.97	1381803.50
634	471397.34	1381799.12
635	471413.95	1381793.82
636	471433.55	1381789.45
637	471452.90	1381785.80
638	471474.93	1381783.61
639	471496.79	1381781.17
640	471506.71	1381779.97
641	471527.21	1381777.47
642	471541.47	1381776.18

643	471561.51	1381776.79
644	471580.55	1381778.15
645	471605.96	1381780.59
646	471625.91	1381780.94
647	471648.40	1381782.43
648	471669.61	1381784.29
649	471689.45	1381785.93
650	471712.56	1381787.67
651	471730.87	1381791.53
652	471756.92	1381797.00
653	471779.27	1381801.24
654	471799.92	1381805.05
655	471820.80	1381808.17
656	471839.94	1381810.81
657	471855.05	1381813.53
658	471885.06	1381817.00
659	471903.78	1381820.22
660	471917.71	1381821.26
661	471940.90	1381824.01
662	471955.33	1381826.84
663	471965.57	1381828.67
664	471969.56	1381829.37
665	471981.83	1381830.35
666	471995.31	1381831.26
667	472012.27	1381833.29
668	472029.32	1381835.23
669	472045.03	1381837.68
670	472067.52	1381840.63
671	472085.73	1381843.09
672	472103.70	1381844.80
673	472123.34	1381847.53
674	472144.54	1381848.23
675	472169.22	1381851.67
676	472198.66	1381856.61
677	472225.57	1381858.94
678	472229.69	1381859.30
679	472251.44	1381860.50
680	472273.68	1381862.12
681	472295.72	1381863.63
682	472320.91	1381863.57
683	472346.89	1381865.26
684	472368.92	1381864.92
685	472390.88	1381866.19
686	472409.45	1381867.58
687	472435.36	1381869.83
688	472457.14	1381871.01
689	472472.58	1381871.21
690	472501.07	1381871.44
691	472521.02	1381871.39
692	472541.88	1381868.51
693	472559.53	1381864.06
694	472576.00	1381860.22

695	472585.01	1381862.27
696	472601.24	1381857.67
697	472622.71	1381854.93
698	472623.73	1381854.82
699	472640.58	1381853.11
700	472663.65	1381850.29
701	472683.64	1381847.23
702	472701.42	1381844.50
703	472719.13	1381840.72
704	472739.41	1381837.67
705	472759.03	1381835.36
706	472782.35	1381831.06
707	472806.22	1381828.74
708	472827.55	1381825.70
709	472847.03	1381821.41
710	472863.83	1381818.89
711	472880.76	1381813.57
712	472894.39	1381809.81
713	472908.71	1381804.50
714	472932.67	1381796.99
715	472940.89	1381794.98
716	472965.41	1381787.86
717	472989.23	1381778.97
718	473002.44	1381777.78
719	473013.69	1381777.89
720	473026.64	1381778.81
721	473041.13	1381778.40
722	473056.91	1381777.83
723	473070.89	1381779.18
724	473082.33	1381779.34
725	473094.88	1381777.74
726	473109.90	1381773.58
727	473122.35	1381770.49
728	473140.03	1381766.37
729	473160.98	1381760.44
730	473179.63	1381753.52
731	473198.93	1381748.38
732	473221.73	1381740.68
733	473241.27	1381733.55
734	473257.13	1381726.67
735	473276.28	1381718.03
736	473296.45	1381708.85
737	473316.87	1381702.16
738	473336.25	1381695.22
739	473344.56	1381691.93
740	473349.52	1381689.96
741	473351.12	1381689.36
742	473352.98	1381688.61
743	473355.50	1381687.68
744	473375.30	1381680.14
745	473400.38	1381669.25
746	473418.77	1381661.14
747	473438.96	1381651.46
748	473458.12	1381642.77
749	473473.57	1381635.41
750	473490.73	1381628.03
751	473508.64	1381620.52
752	473526.30	1381613.27
753	473550.25	1381604.32
754	473569.75	1381598.09
755	473586.42	1381591.22
756	473601.11	1381585.89
757	473623.79	1381577.43
758	473647.65	1381572.25
759	473667.21	1381568.05
760	473689.85	1381562.60
761	473710.13	1381559.43
762	473726.24	1381556.61
763	473731.97	1381555.21
764	473745.66	1381551.85
765	473767.02	1381547.45
766	473785.70	1381544.93
767	473793.07	1381543.92
768	473801.70	1381542.71
769	473824.62	1381540.99
770	473845.88	1381540.57
771	473868.80	1381537.91
772	473881.27	1381536.05
773	473890.56	1381535.24
774	473899.88	1381534.43
775	473912.24	1381532.79
776	473929.99	1381527.89
777	473941.20	1381522.29
778	473998.20	1381532.95
779	474041.32	1381587.13
780	474050.26	1381598.34
781	474131.28	1381661.46
782	474177.86	1381697.75
783	474465.20	1381793.45
784	474478.95	1381795.24
785	474497.30	1381795.83
786	474506.05	1381795.92
787	474518.46	1381794.21
788	474537.00	1381788.74
789	474553.59	1381786.06
790	474564.53	1381782.12
791	474574.91	1381777.73
792	474583.10	1381773.16
793	474594.02	1381769.99
794	474606.78	1381764.14
795	474615.34	1381758.24
796	474625.51	1381751.88
797	474638.61	1381739.43
798	474656.96	1381727.68

799	474678.44	1381711.44
800	474692.73	1381702.02
801	474700.54	1381696.37
802	474710.64	1381687.02
803	474724.42	1381674.06
804	474736.03	1381660.99
805	474748.06	1381650.07
806	474760.92	1381635.10
807	474771.93	1381620.27
808	474775.78	1381616.46
809	474777.65	1381614.55
810	474783.37	1381608.87
811	474790.92	1381601.25
812	474802.78	1381591.16
813	474809.67	1381582.08
814	474816.16	1381574.40
815	474820.99	1381568.42
816	474825.19	1381563.13
817	474836.72	1381551.71
818	474848.27	1381535.58
819	474855.56	1381524.98
820	474864.20	1381512.12
821	474870.28	1381505.42
822	474876.33	1381498.71
823	474882.92	1381488.38
824	474889.87	1381469.34
825	474900.10	1381454.72
826	474909.98	1381440.83
827	474916.40	1381429.03
828	474920.92	1381417.68
829	474924.74	1381405.93
830	474931.79	1381390.10
831	474939.37	1381376.75
832	474940.91	1381363.72
833	474940.26	1381351.72
834	474943.28	1381336.47
835	474943.39	1381336.32
836	474953.10	1381319.35
837	474952.30	1381295.36
838	474947.65	1381274.08
839	474945.87	1381266.24
840	474939.28	1381255.98
841	474932.31	1381242.41
842	474926.00	1381231.01
843	474919.75	1381216.36
844	474914.87	1381207.22
845	474911.59	1381201.91
846	474903.60	1381189.08
847	474893.29	1381170.46
848	474888.26	1381161.83
849	474882.50	1381154.44
850	474875.13	1381143.04

851	474869.98	1381133.38
852	474863.57	1381122.75
853	474856.17	1381104.15
854	474853.93	1381091.58
855	474850.28	1381082.39
856	474847.75	1381065.97
857	474844.87	1381059.02
858	474843.70	1381056.27
859	474842.43	1381022.26
860	474854.91	1381000.68
861	474864.92	1380983.57
862	474873.76	1380969.91
863	474883.08	1380955.08
864	474889.59	1380942.25
865	474896.72	1380928.92
866	474904.73	1380910.57
867	474918.98	1380872.42
868	474920.86	1380865.15
869	474920.35	1380862.14
870	474925.82	1380844.07
871	474929.17	1380832.55
872	474931.56	1380822.87
873	474932.31	1380819.80
874	474932.93	1380817.25
875	474935.33	1380804.21
876	474939.89	1380792.43
877	474944.18	1380777.34
878	474946.94	1380759.62
879	474948.29	1380750.09
880	474945.95	1380740.16
881	474942.74	1380723.45
882	474938.52	1380709.01
883	474935.18	1380698.59
884	474933.29	1380686.81
885	474928.88	1380665.46
886	474928.29	1380662.29
887	474925.50	1380647.73
888	474921.85	1380638.54
889	474917.53	1380615.62
890	474915.11	1380599.18
891	474913.34	1380584.43
892	474910.61	1380566.24
893	474909.71	1380549.05
894	474906.42	1380528.81
895	474905.27	1380518.60
896	474903.62	1380504.64
897	474899.10	1380484.93
898	474896.12	1380467.77
899	474894.55	1380460.74
900	474891.44	1380447.86
901	474889.63	1380431.87
902	474884.52	1380415.25

903	474881.13	1380392.51
904	474877.98	1380378.81
905	474875.14	1380367.35
906	474874.75	1380358.88
907	474868.55	1380339.42
908	474867.84	1380337.19
909	474865.74	1380323.18
910	474844.40	1380181.07
911	474853.95	1380114.39
912	474881.82	1380020.93
913	474905.86	1379952.17
914	474942.66	1379873.49
915	474949.17	1379862.51
916	474954.35	1379851.01
917	474963.91	1379836.30
918	474970.10	1379818.79
919	474976.39	1379805.55
920	474984.36	1379789.99
921	474991.42	1379774.55
922	474998.33	1379756.24
923	475007.51	1379735.73
924	475016.03	1379715.30
925	475025.32	1379695.73
926	475039.05	1379674.28
927	475053.78	1379647.03
928	475065.29	1379627.52
929	475077.04	1379612.51
930	475088.27	1379593.79
931	475103.81	1379572.02
932	475113.96	1379557.75
933	475137.97	1379536.49
934	475150.74	1379520.97
935	475160.44	1379510.28
936	475168.93	1379500.23
937	475177.92	1379490.51
938	475189.74	1379476.40
939	475207.64	1379460.23
940	475227.41	1379442.01
941	475241.67	1379426.99
942	475258.71	1379409.67
943	475273.16	1379393.49
944	475286.11	1379379.22
945	475301.89	1379364.18
946	475317.10	1379349.48
947	475332.17	1379332.62
948	475340.24	1379324.22
949	475348.14	1379315.94
950	475363.55	1379298.49
951	475378.32	1379282.44
952	475391.83	1379266.72
953	475408.78	1379249.91
954	475425.01	1379235.41

955	475441.57	1379217.07
956	475457.53	1379203.69
957	475474.73	1379190.21
958	475495.01	1379172.18
959	475514.65	1379149.70
960	475525.44	1379133.95
961	475542.26	1379113.13
962	475552.45	1379101.62
963	475562.66	1379090.13
964	475576.18	1379073.14
965	475593.67	1379049.12
966	475604.90	1379026.14
967	475610.64	1379008.71
968	475617.14	1378988.93
969	475623.18	1378965.41
970	475626.40	1378942.42
971	475627.64	1378918.72
972	475628.40	1378889.18
973	475629.12	1378869.93
974	475630.86	1378846.73
975	475630.54	1378816.90
976	475628.77	1378788.40
977	475628.37	1378766.67
978	475627.30	1378741.71
979	475626.28	1378718.69
980	475624.28	1378695.50
981	475622.33	1378665.49
982	475620.55	1378638.44
983	475619.74	1378617.52
984	475622.95	1378586.99
985	475617.65	1378556.76
986	475594.36	1378495.02
987	475553.48	1378425.54
988	475516.20	1378376.50
989	474799.27	1378593.26
990	473575.62	1379056.97
991	472397.02	1379625.56
992	471490.92	1380164.52
993	471414.25	1380192.15
994	471342.22	1380220.98
995	471278.32	1380248.34
996	471174.95	1380296.66
997	471071.95	1380345.78
998	470504.71	1380633.88
999	470256.61	1380773.46
1000	463818.55	1369483.21
1001	463793.03	1369486.69
1002	463736.51	1369494.29
1003	463691.39	1369503.24
1004	463612.36	1369518.93
1005	463549.20	1369531.46
1006	463515.99	1369532.87

1007	463481.99	1369534.34
1008	463402.48	1369522.81
1009	463391.33	1369520.08
1010	463373.12	1369515.43
1011	463360.92	1369512.55
1012	463350.25	1369510.71
1013	463338.28	1369509.44
1014	463326.56	1369508.22
1015	463312.43	1369507.00
1016	463301.26	1369505.16
1017	463286.61	1369502.94
1018	463262.96	1369503.40
1019	463250.86	1369503.18
1020	463243.86	1369504.02
1021	463235.88	1369507.16
1022	463194.69	1369506.24
1023	463143.05	1369507.08
1024	463099.36	1369503.67
1025	463056.20	1369489.36
1026	463030.08	1369478.90
1027	463002.02	1369450.36
1028	462980.41	1369405.62
1029	462974.44	1369370.03
1030	462987.57	1369324.74
1031	462994.09	1369288.69
1032	463004.12	1369254.01
1033	463019.20	1369217.81
1034	463033.30	1369188.73
1035	463041.80	1369146.08
1036	463036.44	1369108.41
1037	463024.31	1369075.76
1038	463006.75	1369028.08
1039	462989.28	1369003.53
1040	462971.16	1368977.32
1041	462944.18	1368960.83
1042	462910.46	1368946.24
1043	462871.79	1368940.18
1044	462833.05	1368939.58
1045	462786.45	1368936.02
1046	462742.77	1368931.56
1047	462704.77	1368923.43
1048	462645.24	1368908.52
1049	462626.08	1368903.33
1050	462621.36	1368902.67
1051	462615.06	1368902.27
1052	462611.36	1368930.86
1053	462621.78	1368939.57
1054	462620.44	1368956.53
1055	462608.02	1368955.46
1056	462607.94	1368956.01
1057	462590.82	1368954.47
1058	462589.34	1368985.61

1059	462585.75	1368999.53
1060	462577.41	1369035.41
1061	462592.59	1369050.10
1062	462573.18	1369058.62
1063	462571.13	1369066.16
1064	462561.33	1369070.89
1065	462567.01	1369082.44
1066	462574.81	1369100.06
1067	462542.52	1369113.44
1068	462555.51	1369130.27
1069	462550.55	1369156.32
1070	462549.42	1369171.93
1071	462548.66	1369240.15
1072	462555.31	1369276.04
1073	462547.73	1369325.19
1074	462547.24	1369372.38
1075	462546.71	1369418.85
1076	462519.58	1369490.37
1077	462434.77	1369817.26
1078	462308.66	1370251.43
1079	462182.98	1370672.86
1080	462113.08	1370842.99
1081	462085.28	1370916.65
1082	462068.72	1370980.09
1083	462060.87	1370980.34
1084	462029.05	1371046.16
1085	462023.85	1371154.58
1086	461970.40	1371310.19
1087	461936.62	1371386.26
1088	461934.35	1371416.96
1089	461810.67	1371783.61
1090	461791.00	1371815.67
1091	461630.63	1372247.02
1092	461618.89	1372267.32
1093	461520.34	1372479.79
1094	461508.18	1372510.86
1095	461494.70	1372612.73
1096	461218.37	1373376.03
1097	461137.61	1373601.63
1098	461075.69	1373771.79
1099	460958.04	1374094.68
1100	460947.87	1374129.00
1101	460900.60	1374288.76
1102	460899.22	1374287.80
1103	460879.69	1374351.82
1104	460715.49	1374897.10
1105	460712.33	1374908.71
1106	460697.43	1374955.52
1107	460675.18	1374962.93
1108	460596.88	1375196.92
1109	460527.80	1375305.06
1110	460394.70	1375493.59

1111	460124.48	1375914.19
1112	459997.09	1376108.88
1113	459956.09	1376171.22
1114	459849.89	1376332.59
1115	459692.31	1376610.90
1116	459549.79	1376810.08
1117	459483.52	1376913.66
1118	459416.55	1377018.30
1119	466539.98	1383711.80
1120	466400.35	1383861.57
1121	465975.81	1384357.94
1122	465771.91	1384612.77
1123	465573.70	1384871.80
1124	465381.27	1385134.93
1125	465185.57	1385415.44
1126	465014.19	1385672.81
1127	464839.67	1385947.29
1128	464671.27	1386225.23
1129	464509.10	1386506.49
1130	464345.57	1386805.22
1131	464210.94	1387063.92
1132	464060.40	1387368.62
1133	463916.97	1387676.28
1134	463793.38	1387957.03
1135	463669.64	1388254.86
1136	463552.45	1388554.85
1137	463441.89	1388856.88
1138	463332.95	1389176.00
1139	463231.32	1389496.98
1140	463145.72	1389788.80
1141	463062.14	1390097.31
1142	462985.27	1390407.01
1143	462918.45	1390702.16
1144	462873.07	1390920.15
1145	462833.89	1391122.89
1146	462786.93	1391388.41
1147	462747.12	1391638.67
1148	463127.78	1391753.78
1149	463386.36	1391831.97
1150	463328.67	1392186.43
1151	463231.77	1393491.44
1152	463249.01	1394799.90
1153	463380.18	1396101.89
1154	463624.37	1397387.49
1155	463834.23	1398180.60
1156	464151.59	1399411.69
1157	464601.32	1400684.34
1158	465163.67	1401911.38
1159	465834.02	1403082.93
1160	466606.98	1404189.47
1161	467476.29	1405222.03
1162	468434.90	1406172.29

1163	469475.03	1407032.51
1164	470588.29	1407795.75
1165	471765.66	1408455.82
1166	472997.57	1409007.40
1167	474274.13	1409445.99
1168	475584.90	1409768.04
1169	476919.32	1409970.97
1170	478094.47	1410042.63
1171	478109.19	1410291.31
1172	478138.79	1410791.16
1173	478162.83	1411185.84
1174	478272.34	1411194.85
1175	478366.86	1411201.86
1176	478461.48	1411208.29
1177	478556.17	1411214.11
1178	478650.98	1411219.34
1179	478745.86	1411223.97
1180	478856.66	1411228.61
1181	478872.51	1411229.20
1182	478904.18	1411230.35
1183	479046.83	1411234.66
1184	479173.78	1411237.35
1185	479300.84	1411238.99
1186	479427.98	1411239.52
1187	479555.22	1411238.98
1188	479682.53	1411237.38
1189	479809.91	1411234.68
1190	479937.38	1411230.89
1191	480064.85	1411226.01
1192	480192.38	1411220.06
1193	480319.95	1411213.00
1194	480447.50	1411204.85
1195	480575.08	1411195.62
1196	480702.67	1411185.27
1197	480830.21	1411173.84
1198	480957.76	1411161.33
1199	481085.24	1411147.69
1200	481212.70	1411132.98
1201	481340.09	1411117.14
1202	481467.40	1411100.23
1203	481594.65	1411082.21
1204	481721.82	1411063.07
1205	481848.87	1411042.86
1206	481975.82	1411021.52
1207	482102.62	1410999.10
1208	482229.32	1410975.57
1209	482355.87	1410950.94
1210	482482.24	1410925.21
1211	482608.46	1410898.38
1212	482734.53	1410870.46
1213	482860.38	1410841.43
1214	482986.04	1410811.31

1215	483111.50	1410780.11
1216	483236.73	1410747.80
1217	483361.76	1410714.39
1218	483486.51	1410679.90
1219	483590.96	1410650.11
1220	483591.11	1410635.81
1221	483594.50	1410611.17
1222	483595.38	1410573.51
1223	483595.60	1410542.01
1224	483586.53	1410503.76
1225	483579.45	1410493.89
1226	483497.86	1410380.07
1227	483479.07	1410357.35
1228	483362.27	1410243.37
1229	483346.08	1410236.72
1230	483314.53	1410219.72
1231	483268.77	1410195.05
1232	483194.02	1410167.14
1233	483059.31	1410124.91
1234	483047.82	1410125.11
1235	482602.37	1410049.05
1236	482471.92	1409980.20
1237	482465.59	1409976.88
1238	482342.46	1409911.15
1239	482285.55	1409896.77
1240	482191.35	1409852.28
1241	482136.97	1409807.12
1242	482047.28	1409757.94
1243	481890.72	1409667.95
1244	481889.18	1409667.53
1245	481889.13	1409667.49
1246	481888.39	1409667.30
1247	481851.05	1409656.81
1248	481841.15	1409649.79
1249	481757.99	1409590.80
1250	481631.12	1409516.13
1251	481543.97	1409436.17
1252	481406.70	1409381.64
1253	481392.65	1409372.13
1254	481342.41	1409336.53
1255	481249.63	1409323.48
1256	481221.80	1409318.72
1257	481213.33	1409318.36
1258	481212.88	1409318.30
1259	481161.29	1409315.65
1260	481138.87	1409314.50
1261	481031.07	1409309.31
1262	480992.96	1409309.17
1263	480930.53	1409306.81
1264	480895.64	1409305.25
1265	480855.27	1409300.90
1266	480634.76	1408967.66

1267	480567.48	1408872.17
1268	480490.77	1408761.58
1269	480421.16	1408659.11
1270	480365.44	1408574.82
1271	480339.05	1408537.17
1272	480333.78	1408529.64
1273	480312.66	1408499.53
1274	480275.74	1408442.05
1275	480237.22	1408382.29
1276	480208.49	1408346.12
1277	480153.74	1408281.90
1278	480118.25	1408245.12
1279	480114.36	1408241.08
1280	480074.95	1408200.27
1281	480012.15	1408136.30
1282	479963.03	1408088.78
1283	479935.40	1408061.67
1284	479892.03	1407987.14
1285	479849.00	1407897.24
1286	479817.59	1407838.02
1287	479803.60	1407811.63
1288	479792.93	1407791.52
1289	479764.66	1407731.16
1290	479714.01	1407600.24
1291	479681.74	1407533.74
1292	479627.50	1407406.69
1293	479608.09	1407365.50
1294	479594.79	1407282.62
1295	479581.56	1407183.85
1296	479575.17	1407141.96
1297	479564.48	1406883.47
1298	479567.38	1406875.76
1299	479582.28	1406827.46
1300	479601.28	1406765.82
1301	479649.71	1406639.10
1302	479782.49	1406453.29
1303	479824.29	1406316.84
1304	479831.01	1406301.21
1305	479851.03	1406254.65
1306	479875.01	1406185.05
1307	479906.95	1406091.44
1308	479897.34	1406026.69
1309	479838.46	1405912.32
1310	479834.52	1405909.96
1311	479833.25	1405907.81
1312	479819.84	1405895.38
1313	479802.01	1405884.94
1314	479784.78	1405877.28
1315	479764.18	1405870.15
1316	479748.32	1405867.33
1317	479727.62	1405860.24
1318	479705.34	1405855.97

1319	479702.00	1405855.36
1320	479681.39	1405853.29
1321	479651.72	1405850.51
1322	479625.80	1405849.91
1323	479601.73	1405849.38
1324	479574.60	1405850.33
1325	479524.66	1405851.98
1326	479485.45	1405855.30
1327	479442.99	1405855.20
1328	479395.56	1405858.62
1329	479363.00	1405865.63
1330	479324.57	1405868.66
1331	479278.76	1405875.94
1332	479258.83	1405872.70
1333	479194.96	1405833.51
1334	479141.73	1405776.48
1335	479045.34	1405699.60
1336	478946.21	1405579.02
1337	478883.47	1405499.82
1338	478789.92	1405396.57
1339	478714.63	1405313.98
1340	478632.66	1405220.37
1341	478542.72	1405112.01
1342	478491.68	1405044.88
1343	478430.35	1404969.37
1344	478372.47	1404847.43
1345	478296.22	1404698.58
1346	478331.12	1404506.03
1347	478288.10	1404381.34
1348	478268.82	1404325.44
1349	478275.52	1404262.69
1350	478255.63	1404114.47
1351	478224.56	1404045.44
1352	478176.17	1403983.25
1353	478074.88	1403872.77
1354	477996.40	1403807.81
1355	477932.47	1403767.38
1356	477808.23	1403682.68
1357	477647.68	1403597.92
1358	477515.93	1403510.94
1359	477395.29	1403422.36
1360	477291.85	1403320.71
1361	477134.38	1403215.84
1362	476976.21	1403175.61
1363	476969.18	1403169.78
1364	476946.65	1403151.64
1365	476900.92	1403118.30
1366	476868.64	1403096.00
1367	476853.83	1403084.76
1368	476872.65	1403029.45
1369	476773.53	1402548.89
1370	476582.99	1402339.87

1371	476588.42	1402247.72
1372	476592.60	1402228.66
1373	476598.07	1402201.92
1374	476600.96	1402190.96
1375	476604.23	1402178.40
1376	476611.56	1402143.91
1377	476617.02	1402120.68
1378	476624.93	1402095.11
1379	476630.59	1402078.11
1380	476640.46	1402042.32
1381	476649.87	1402016.30
1382	476659.82	1401993.79
1383	476668.76	1401976.02
1384	476680.67	1401953.25
1385	476688.32	1401938.73
1386	476706.53	1401907.40
1387	476724.67	1401882.88
1388	476743.62	1401861.29
1389	476764.03	1401841.02
1390	476788.90	1401818.98
1391	476812.30	1401798.85
1392	476840.28	1401780.29
1393	476865.43	1401767.69
1394	476902.64	1401754.31
1395	476927.96	1401745.48
1396	476929.37	1401744.99
1397	476949.82	1401741.18
1398	476969.96	1401738.13
1399	476981.39	1401736.44
1400	476992.80	1401734.74
1401	477013.48	1401732.71
1402	477034.76	1401730.15
1403	477068.23	1401725.08
1404	477098.97	1401722.47
1405	477118.98	1401721.39
1406	477135.18	1401720.80
1407	477150.13	1401722.73
1408	477164.96	1401724.43
1409	477183.15	1401726.11
1410	477194.12	1401725.22
1411	477223.96	1401728.56
1412	477340.95	1401742.57
1413	477375.52	1401748.82
1414	477419.77	1401755.48
1415	477461.07	1401762.20
1416	477500.36	1401769.15
1417	477537.80	1401779.63
1418	477583.64	1401793.54
1419	477607.17	1401802.00
1420	477645.34	1401814.05
1421	477680.69	1401826.28
1422	477706.29	1401834.96

1423	477729.12	1401842.63
1424	477734.46	1401844.79
1425	477753.95	1401852.63
1426	477760.78	1401856.31
1427	477801.96	1401878.44
1428	477838.28	1401902.15
1429	477869.51	1401921.95
1430	477887.39	1401934.34
1431	477905.24	1401946.72
1432	477932.24	1401965.34
1433	477958.48	1401986.20
1434	478006.11	1402021.79
1435	478037.81	1402042.89
1436	478050.04	1402049.61
1437	478062.38	1402056.36
1438	478073.90	1402061.67
1439	478085.53	1402067.02
1440	478107.15	1402072.95
1441	478128.17	1402073.70
1442	478148.37	1402072.91
1443	478171.01	1402066.62
1444	478184.88	1402060.74
1445	478200.48	1402046.98
1446	478209.27	1402031.44
1447	478212.53	1402012.68
1448	478214.30	1401977.17
1449	478212.36	1401926.50
1450	478211.06	1401883.07
1451	478210.90	1401880.79
1452	478209.58	1401864.35
1453	478207.99	1401837.37
1454	478198.97	1401810.27
1455	478193.18	1401792.65
1456	478187.28	1401774.80
1457	478174.13	1401748.19
1458	478159.55	1401719.70
1459	478144.67	1401694.13
1460	478127.36	1401667.65
1461	478109.77	1401636.87
1462	478093.19	1401612.13
1463	478074.36	1401586.41
1464	478058.16	1401565.20
1465	478039.07	1401539.45
1466	478025.32	1401522.12
1467	478005.09	1401499.44
1468	477982.78	1401476.99
1469	477956.32	1401455.36
1470	477934.81	1401438.38
1471	477915.52	1401425.17
1472	477892.70	1401410.25
1473	477868.18	1401395.80
1474	477847.54	1401387.57

1475	477829.42	1401378.08
1476	477803.62	1401369.71
1477	477764.23	1401357.19
1478	477745.98	1401351.54
1	477724.19	1401344.76
1488	493122.15	1420477.28
1489	493186.12	1420557.24
1490	493222.16	1420630.68
1491	493223.71	1420685.86
1492	493080.68	1420435.33
1488	493122.15	1420477.28
1493	493268.03	1420725.59
1494	493304.49	1420784.07
1495	493342.51	1420841.40
1496	493369.91	1420900.18
1497	493369.93	1420941.97
1498	493225.63	1420689.23
1493	493268.03	1420725.59
1499	494413.34	1422626.03
1500	494356.84	1422670.58
1501	494334.74	1422631.88
1499	494413.34	1422626.03

4.3. Приаэродромная территория аэродрома гражданской авиации Краснодар (Пашковский) полностью или частично расположена в границах муниципальных образований Краснодарского Края и Республики Адыгея, приведенных в таблице 1.4.

Таблица 1.4

№ п/п	Муниципальные образования
1	Городской округ «город Краснодар»
2	Городской округ «город Адыгейск»
3	Динской муниципальный район
4	Северский муниципальный район
5	Усть-Лабинский муниципальный район
6	Туапсинский муниципальный район
7	Тихорецкий муниципальный район
8	Белореченский муниципальный район
9	Тахтамукайский муниципальный район
10	Теучежский муниципальный район
11	Красногвардейский муниципальный район

4.4. Перечень кадастровых кварталов, в границах территорий которых полностью или частично расположена приаэродромная территория аэродрома гражданской авиации Краснодар (Пашковский), приведен в таблице 1.5.

Таблица 1.5

№ п/п	Номера кадастровых кварталов				
	1	2	3	4	5
1	01:03:0000000	01:03:2600001	01:05:0000000	01:05:0100028	01:05:0100030
2	01:05:0100032	01:05:0100033	01:05:0100034	01:05:0100036	01:05:0100037
3	01:05:0100038	01:05:0100041	01:05:0100042	01:05:0100043	01:05:0100045
4	01:05:0100046	01:05:0100047	01:05:0100048	01:05:0100049	01:05:0100050
5	01:05:0100051	01:05:0100052	01:05:0100054	01:05:0100057	01:05:0100058
6	01:05:0100059	01:05:0100060	01:05:0100061	01:05:0100062	01:05:0100063
7	01:05:0100064	01:05:0100065	01:05:0100066	01:05:0100067	01:05:0100068
8	01:05:0100069	01:05:0100070	01:05:0100071	01:05:0100072	01:05:0100073
9	01:05:0100074	01:05:0100075	01:05:0100082	01:05:0100083	01:05:0300001
10	01:05:0600001	01:05:0600002	01:05:0600003	01:05:0600005	01:05:0600006
11	01:05:0600007	01:05:0600008	01:05:0600009	01:05:0600010	01:05:0600011
12	01:05:0600013	01:05:0600014	01:05:0600015	01:05:0600016	01:05:0600017
13	01:05:0600018	01:05:0600019	01:05:0600020	01:05:0600021	01:05:0600022
14	01:05:0600023	01:05:0600024	01:05:0600025	01:05:0600026	01:05:0600027
15	01:05:0600028	01:05:0600029	01:05:0600030	01:05:0600031	01:05:0600032
16	01:05:0600035	01:05:1200001	01:05:1300001	01:05:1300002	01:05:1300003
17	01:05:1300004	01:05:1300005	01:05:1300007	01:05:1300008	01:05:1300009

18	01:05:1300011	01:05:1400001	01:05:1700001	01:05:2100001	01:05:2100002
19	01:05:2200001	01:05:2300001	01:05:2300002	01:05:2300003	01:05:2300005
20	01:05:2300006	01:05:2300007	01:05:2300008	01:05:2300009	01:05:2300012
21	01:05:2300013	01:05:2300014	01:05:2300015	01:05:2300016	01:05:2300017
22	01:05:2300019	01:05:2300020	01:05:2300021	01:05:2300023	01:05:2300024
23	01:05:2300025	01:05:2300026	01:05:2300027	01:05:2300028	01:05:2300030
24	01:05:2300032	01:05:2300033	01:05:2300035	01:05:2300037	01:05:2300038
25	01:05:2300039	01:05:2300040	01:05:2300041	01:05:2300042	01:05:2300043
26	01:05:2300044	01:05:2300045	01:05:2300046	01:05:2300047	01:05:2300048
27	01:05:2300049	01:05:2300050	01:05:2300051	01:05:2300054	01:05:2300055
28	01:05:2300057	01:05:2300060	01:05:2300061	01:05:2300062	01:05:2300063
29	01:05:2300064	01:05:2300065	01:05:2300067	01:05:2300068	01:05:2300069
30	01:05:2300070	01:05:2300072	01:05:2300073	01:05:2300074	01:05:2300075
31	01:05:2300080	01:05:2300081	01:05:2300082	01:05:2300083	01:05:2300084
32	01:05:2300086	01:05:2300087	01:05:2300088	01:05:2300089	01:05:3000006
33	01:05:3000007	01:05:3000008	01:05:3009003	01:05:3100003	01:05:3100005
34	01:05:3100006	01:05:3101004	01:05:3102004	01:05:3107001	01:05:3116002
35	01:05:3116003	01:05:3116004	01:05:3200001	01:05:3300001	01:05:3300002
36	01:05:3305001	01:05:3305002	01:05:3305003	01:05:3402001	01:06:0000000
37	01:06:0101001	01:06:0101002	01:06:0101003	01:06:0101004	01:06:0101005
38	01:06:0101006	01:06:0101007	01:06:0101008	01:06:0101009	01:06:0101010
39	01:06:0101011	01:06:0101012	01:06:0102001	01:06:0102002	01:06:0102003
40	01:06:0102004	01:06:0102005	01:06:0102006	01:06:0102007	01:06:0700001
41	01:06:0700002	01:06:0700003	01:06:0700004	01:06:2100001	01:06:2100002
42	01:06:2100003	01:06:2100004	01:06:2100005	01:06:2100006	01:06:2100007
43	01:06:2100008	01:06:2100009	01:06:2100010	01:06:2100011	01:06:2100012
44	01:06:2500001	01:06:2500002	01:06:2500003	01:06:2500004	01:06:2500005
45	01:06:2500006	01:06:2500007	01:06:2500010	01:06:2500011	01:06:2500012
46	01:06:2500013	01:06:2500014	01:06:2600001	01:06:2700001	01:06:2700002
47	01:06:2800001	01:06:2800002	01:06:2900001	01:09:0000000	01:09:0102001
48	01:09:0102002	01:09:0400001	23:07:0000000	23:07:0301024	23:07:0301030
49	23:07:0302000	23:07:0901001	23:07:0901002	23:07:0901003	23:07:0901004
50	23:07:0901005	23:07:0901006	23:07:0901007	23:07:0901008	23:07:0901009
51	23:07:0901010	23:07:0901011	23:07:0901012	23:07:0901013	23:07:0901014
52	23:07:0901015	23:07:0901016	23:07:0901017	23:07:0901018	23:07:0901019
53	23:07:0901020	23:07:0901021	23:07:0901022	23:07:0901023	23:07:0901024
54	23:07:0901025	23:07:0901026	23:07:0901027	23:07:0901028	23:07:0901029
55	23:07:0901030	23:07:0901031	23:07:0901032	23:07:0901033	23:07:0901035
56	23:07:0902001	23:07:0902002	23:07:0902003	23:07:0902004	23:07:0902005
57	23:07:0902007	23:07:0902008	23:07:0902009	23:07:0903000	23:07:0903002
58	23:07:0903003	23:07:0904034	23:07:0905001	23:07:0905002	23:07:0905003
59	23:07:0905004	23:07:0905005	23:07:0905006	23:07:0906001	23:07:0906002
60	23:07:0906003	23:07:1001001	23:07:1001002	23:07:1001003	23:07:1001004
61	23:07:1001005	23:07:1001006	23:07:1001007	23:07:1001008	23:07:1001009
62	23:07:1001011	23:07:1001012	23:07:1001013	23:07:1001014	23:07:1001015
63	23:07:1001017	23:07:1001018	23:07:1001019	23:07:1001031	23:07:1002000
64	23:07:1002001	23:07:1002004	23:07:1002007	23:07:1101046	23:07:1101081
65	23:07:1101082	23:07:1101083	23:07:1101085	23:07:1101087	23:07:1101089
66	23:07:1101090	23:07:1101091	23:07:1102000	23:07:1102003	23:07:1102004
67	23:07:1102006	23:07:1102008	23:07:1102012	23:07:1102013	23:07:1102014
68	23:07:1102015	23:07:1102016	23:07:1401000	23:07:1401004	23:07:1402000
69	23:07:1402009	23:26:0000000	23:26:0203010	23:26:0203018	23:26:0203019

70	23:26:0203020	23:26:0203022	23:26:0203025	23:26:0203026	23:26:0203029
71	23:26:0203030	23:26:0203031	23:26:0203032	23:26:0203033	23:26:0203034
72	23:26:0203035	23:26:0203036	23:26:0203037	23:26:0203038	23:26:0203039
73	23:26:0203040	23:26:0203041	23:26:0203042	23:26:0203043	23:26:0203044
74	23:26:0203045	23:26:0206000	23:26:0206002	23:26:0206004	23:26:0206006
75	23:26:0206007	23:26:0206008	23:26:0206010	23:26:0206011	23:26:0401000
76	23:26:0901000	23:26:0901001	23:26:0901002	23:26:0901003	23:26:0901004
77	23:26:0901005	23:26:0901006	23:26:0901007	23:26:0901008	23:26:0901009
78	23:26:0903001	23:26:0903003	23:26:1001000	23:26:1003011	23:26:1003014
79	23:26:1003015	23:26:1003016	23:26:1003017	23:26:1003018	23:26:1003019
80	23:26:1003020	23:26:1003021	23:26:1003022	23:26:1003023	23:26:1003025
81	23:26:1003026	23:26:1003027	23:32:0000000	23:32:0601000	23:32:0601003
82	23:32:0601004	23:32:0601005	23:32:0601006	23:32:0701000	23:32:0701004
83	23:32:0701010	23:32:0702001	23:32:0702002	23:32:0702003	23:32:0702004
84	23:32:0702005	23:32:0702006	23:32:0702007	23:32:0702008	23:33:0000000
85	23:33:0103001	23:33:0103002	23:33:0103003	23:33:0605003	23:33:0606009
86	23:33:0606011	23:33:0606012	23:33:0606020	23:33:0606023	23:33:0606026
87	23:33:0606030	23:33:0606031	23:33:1504001	23:35:0000000	23:35:0301000
88	23:35:0505003	23:35:0505005	23:35:0505016	23:35:0506004	23:35:0507004
89	23:35:0507007	23:35:0507009	23:35:0507010	23:35:0507012	23:35:0508001
90	23:35:0508003	23:35:0508004	23:35:0508005	23:35:0508006	23:35:0508008
91	23:35:0508010	23:35:0509001	23:35:0513002	23:35:0513003	23:35:0513005
92	23:35:0513006	23:35:0513007	23:35:0514001	23:35:0514002	23:35:0514004
93	23:35:0514005	23:35:0514006	23:35:0514009	23:35:0515001	23:35:0515002
94	23:35:0515003	23:35:0518006	23:35:0519001	23:35:0519002	23:35:0519004
95	23:35:0519005	23:35:0519006	23:35:0519007	23:35:0519008	23:35:0519009
96	23:35:0519010	23:35:0520001	23:35:0520002	23:35:0520003	23:35:0520004
97	23:35:0520005	23:35:0520007	23:35:0520008	23:35:0520009	23:35:0521001
98	23:35:0521005	23:35:0521008	23:35:0521009	23:35:0521010	23:35:0521011
99	23:35:0522001	23:35:0528009	23:35:0528010	23:35:0530006	23:35:0530010
100	23:35:1002003	23:35:1002004	23:35:1004001	23:35:1004002	23:35:1004005
101	23:35:1005002	23:35:1005003	23:35:1005004	23:35:1201001	23:35:1206001
102	23:39:0000000	23:39:0103002	23:39:0104001	23:39:0104002	23:39:0104003
103	23:39:0104004	23:39:0104005	23:39:0104006	23:39:0104007	23:39:0104008
104	23:39:0104009	23:39:0104010	23:39:0104011	23:39:0104012	23:39:0106001
105	23:43:0000000	23:43:0109023	23:43:0110039	23:43:0110051	23:43:0111001
106	23:43:0112004	23:43:0112006	23:43:0112007	23:43:0112008	23:43:0112009
107	23:43:0112010	23:43:0112011	23:43:0112012	23:43:0112013	23:43:0112014
108	23:43:0112015	23:43:0112016	23:43:0112017	23:43:0112018	23:43:0112019
109	23:43:0112021	23:43:0112022	23:43:0112023	23:43:0112025	23:43:0112026
110	23:43:0112028	23:43:0112030	23:43:0112031	23:43:0112032	23:43:0112033
111	23:43:0112035	23:43:0112036	23:43:0112037	23:43:0112038	23:43:0112039
112	23:43:0112040	23:43:0112041	23:43:0112042	23:43:0112046	23:43:0112048
113	23:43:0112049	23:43:0112050	23:43:0112052	23:43:0112055	23:43:0112056
114	23:43:0112058	23:43:0112062	23:43:0112063	23:43:0112065	23:43:0121004
115	23:43:0121005	23:43:0121006	23:43:0121007	23:43:0121008	23:43:0121009
116	23:43:0121010	23:43:0121011	23:43:0121012	23:43:0121013	23:43:0121014
117	23:43:0121015	23:43:0121016	23:43:0121017	23:43:0121019	23:43:0121020
118	23:43:0121021	23:43:0121022	23:43:0121023	23:43:0121026	23:43:0121027
119	23:43:0121028	23:43:0121029	23:43:0121030	23:43:0121031	23:43:0121032
120	23:43:0121033	23:43:0121034	23:43:0121035	23:43:0121036	23:43:0121037
121	23:43:0121038	23:43:0121039	23:43:0121040	23:43:0121041	23:43:0121042

122	23:43:0121043	23:43:0121044	23:43:0121045	23:43:0121046	23:43:0121047
123	23:43:0121048	23:43:0121049	23:43:0121050	23:43:0121051	23:43:0121052
124	23:43:0121053	23:43:0121054	23:43:0121055	23:43:0121056	23:43:0121057
125	23:43:0121058	23:43:0121059	23:43:0121060	23:43:0121061	23:43:0121062
126	23:43:0121063	23:43:0121064	23:43:0121065	23:43:0121066	23:43:0121067
127	23:43:0121068	23:43:0121069	23:43:0121070	23:43:0121071	23:43:0121072
128	23:43:0121073	23:43:0121074	23:43:0121075	23:43:0122050	23:43:0122059
129	23:43:0122063	23:43:0123001	23:43:0123003	23:43:0123004	23:43:0123006
130	23:43:0123007	23:43:0123008	23:43:0123021	23:43:0123026	23:43:0123033
131	23:43:0123041	23:43:0123042	23:43:0123049	23:43:0123050	23:43:0123053
132	23:43:0123054	23:43:0123055	23:43:0123056	23:43:0123057	23:43:0123058
133	23:43:0123059	23:43:0123060	23:43:0123061	23:43:0123062	23:43:0123063
134	23:43:0123064	23:43:0123065	23:43:0123066	23:43:0123067	23:43:0123068
135	23:43:0123069	23:43:0123070	23:43:0123071	23:43:0123072	23:43:0123073
136	23:43:0124001	23:43:0124002	23:43:0124003	23:43:0124004	23:43:0124005
137	23:43:0124006	23:43:0124007	23:43:0124008	23:43:0124009	23:43:0124010
138	23:43:0124011	23:43:0124012	23:43:0124013	23:43:0124014	23:43:0124015
139	23:43:0124016	23:43:0124017	23:43:0124018	23:43:0124019	23:43:0124020
140	23:43:0124021	23:43:0124022	23:43:0124023	23:43:0124024	23:43:0124025
141	23:43:0124026	23:43:0124027	23:43:0124028	23:43:0124029	23:43:0124030
142	23:43:0124031	23:43:0124032	23:43:0124033	23:43:0124034	23:43:0124035
143	23:43:0124036	23:43:0124037	23:43:0124038	23:43:0124041	23:43:0125001
144	23:43:0125002	23:43:0125003	23:43:0125004	23:43:0125005	23:43:0125006
145	23:43:0125007	23:43:0125008	23:43:0125009	23:43:0125010	23:43:0125011
146	23:43:0125012	23:43:0125013	23:43:0125014	23:43:0125015	23:43:0125016
147	23:43:0125017	23:43:0125018	23:43:0125019	23:43:0125020	23:43:0125021
148	23:43:0125022	23:43:0125023	23:43:0125024	23:43:0125025	23:43:0125026
149	23:43:0125027	23:43:0125028	23:43:0125029	23:43:0125030	23:43:0125031
150	23:43:0125033	23:43:0125035	23:43:0125036	23:43:0125037	23:43:0125038
151	23:43:0125039	23:43:0125040	23:43:0125041	23:43:0125042	23:43:0125043
152	23:43:0125044	23:43:0125045	23:43:0125050	23:43:0125051	23:43:0125052
153	23:43:0125053	23:43:0125054	23:43:0125055	23:43:0125056	23:43:0125057
154	23:43:0125058	23:43:0125059	23:43:0125061	23:43:0125062	23:43:0125063
155	23:43:0125064	23:43:0125065	23:43:0125066	23:43:0125067	23:43:0125068
156	23:43:0125071	23:43:0125074	23:43:0125075	23:43:0125076	23:43:0125077
157	23:43:0125078	23:43:0125079	23:43:0125080	23:43:0125081	23:43:0125082
158	23:43:0125083	23:43:0125084	23:43:0129001	23:43:0129002	23:43:0129003
159	23:43:0129004	23:43:0129005	23:43:0129006	23:43:0129007	23:43:0129008
160	23:43:0129009	23:43:0129010	23:43:0129011	23:43:0129012	23:43:0129013
161	23:43:0129014	23:43:0129015	23:43:0129016	23:43:0129017	23:43:0129018
162	23:43:0129019	23:43:0129020	23:43:0129021	23:43:0129022	23:43:0129023
163	23:43:0129024	23:43:0129025	23:43:0129026	23:43:0129027	23:43:0129028
164	23:43:0129029	23:43:0129030	23:43:0129031	23:43:0129032	23:43:0129033
165	23:43:0129034	23:43:0129035	23:43:0129036	23:43:0129037	23:43:0129038
166	23:43:0129039	23:43:0129040	23:43:0129041	23:43:0129042	23:43:0129043
167	23:43:0129046	23:43:0129047	23:43:0129048	23:43:0129049	23:43:0129050
168	23:43:0129051	23:43:0129052	23:43:0129053	23:43:0129054	23:43:0129055
169	23:43:0129056	23:43:0129057	23:43:0129058	23:43:0129060	23:43:0130002
170	23:43:0130003	23:43:0130004	23:43:0130005	23:43:0130007	23:43:0130008
171	23:43:0130009	23:43:0130010	23:43:0130011	23:43:0130012	23:43:0130013
172	23:43:0130014	23:43:0130015	23:43:0130016	23:43:0130017	23:43:0130018
173	23:43:0130019	23:43:0130020	23:43:0130021	23:43:0130022	23:43:0130023

174	23:43:0130024	23:43:0130025	23:43:0130026	23:43:0130027	23:43:0130028
175	23:43:0130029	23:43:0130030	23:43:0130031	23:43:0130032	23:43:0130033
176	23:43:0130034	23:43:0130035	23:43:0130036	23:43:0130037	23:43:0130038
177	23:43:0130039	23:43:0130040	23:43:0130041	23:43:0130042	23:43:0130043
178	23:43:0130044	23:43:0130045	23:43:0130046	23:43:0130047	23:43:0130048
179	23:43:0130049	23:43:0130050	23:43:0130061	23:43:0130063	23:43:0130072
180	23:43:0130073	23:43:0130077	23:43:0130078	23:43:0130080	23:43:0130082
181	23:43:0130083	23:43:0130085	23:43:0130086	23:43:0130087	23:43:0130092
182	23:43:0130094	23:43:0130095	23:43:0140001	23:43:0140002	23:43:0140003
183	23:43:0140004	23:43:0140005	23:43:0140006	23:43:0140007	23:43:0140008
184	23:43:0140009	23:43:0140011	23:43:0140012	23:43:0141001	23:43:0141002
185	23:43:0141003	23:43:0141004	23:43:0141005	23:43:0141006	23:43:0141007
186	23:43:0141008	23:43:0142001	23:43:0142002	23:43:0142003	23:43:0142004
187	23:43:0142005	23:43:0142006	23:43:0142007	23:43:0142008	23:43:0142009
188	23:43:0142010	23:43:0142011	23:43:0142012	23:43:0142013	23:43:0142014
189	23:43:0142015	23:43:0142016	23:43:0142017	23:43:0142018	23:43:0142019
190	23:43:0142020	23:43:0142021	23:43:0142022	23:43:0142023	23:43:0142024
191	23:43:0142025	23:43:0142026	23:43:0142027	23:43:0142028	23:43:0142029
192	23:43:0142030	23:43:0142031	23:43:0142032	23:43:0142033	23:43:0142034
193	23:43:0142035	23:43:0142036	23:43:0142037	23:43:0142038	23:43:0142039
194	23:43:0142040	23:43:0142041	23:43:0142042	23:43:0142043	23:43:0142044
195	23:43:0142045	23:43:0142046	23:43:0142047	23:43:0142048	23:43:0142049
196	23:43:0142050	23:43:0142051	23:43:0142052	23:43:0142053	23:43:0142054
197	23:43:0142055	23:43:0142056	23:43:0142057	23:43:0142058	23:43:0142059
198	23:43:0142060	23:43:0142061	23:43:0142062	23:43:0142063	23:43:0142064
199	23:43:0142065	23:43:0142066	23:43:0142067	23:43:0142068	23:43:0142069
200	23:43:0142070	23:43:0142071	23:43:0142072	23:43:0142073	23:43:0142074
201	23:43:0142075	23:43:0142076	23:43:0142077	23:43:0142078	23:43:0142079
202	23:43:0142080	23:43:0142081	23:43:0142082	23:43:0142083	23:43:0142084
203	23:43:0142085	23:43:0142086	23:43:0142087	23:43:0142088	23:43:0142089
204	23:43:0142090	23:43:0142091	23:43:0142092	23:43:0142093	23:43:0142094
205	23:43:0142095	23:43:0142096	23:43:0142097	23:43:0142098	23:43:0143021
206	23:43:0143022	23:43:0143023	23:43:0143024	23:43:0143034	23:43:0143035
207	23:43:0143036	23:43:0143037	23:43:0143038	23:43:0143039	23:43:0143040
208	23:43:0143041	23:43:0143042	23:43:0143043	23:43:0143044	23:43:0143045
209	23:43:0143046	23:43:0143047	23:43:0143048	23:43:0143050	23:43:0143051
210	23:43:0143052	23:43:0143053	23:43:0143054	23:43:0143055	23:43:0143056
211	23:43:0143057	23:43:0143058	23:43:0143059	23:43:0143060	23:43:0143061
212	23:43:0143062	23:43:0143063	23:43:0143064	23:43:0143065	23:43:0143066
213	23:43:0143067	23:43:0143068	23:43:0143069	23:43:0143070	23:43:0143071
214	23:43:0144001	23:43:0144002	23:43:0144003	23:43:0144004	23:43:0144005
215	23:43:0144006	23:43:0144007	23:43:0144008	23:43:0144009	23:43:0144010
216	23:43:0144011	23:43:0144012	23:43:0144013	23:43:0144014	23:43:0144015
217	23:43:0144016	23:43:0144017	23:43:0144018	23:43:0144019	23:43:0144020
218	23:43:0144021	23:43:0144022	23:43:0144023	23:43:0144024	23:43:0144025
219	23:43:0144026	23:43:0144027	23:43:0144028	23:43:0144029	23:43:0144030
220	23:43:0144031	23:43:0144032	23:43:0144033	23:43:0144034	23:43:0144035
221	23:43:0144036	23:43:0144037	23:43:0144038	23:43:0144039	23:43:0144040
222	23:43:0144042	23:43:0144043	23:43:0144044	23:43:0144045	23:43:0144046
223	23:43:0144047	23:43:0144048	23:43:0144049	23:43:0144050	23:43:0144051
224	23:43:0144052	23:43:0144053	23:43:0144054	23:43:0144055	23:43:0144056
225	23:43:0144057	23:43:0144058	23:43:0144059	23:43:0144060	23:43:0144061

226	23:43:0144063	23:43:0145001	23:43:0145002	23:43:0145003	23:43:0145004
227	23:43:0145005	23:43:0145006	23:43:0145007	23:43:0145008	23:43:0145009
228	23:43:0145010	23:43:0145011	23:43:0145012	23:43:0145013	23:43:0145014
229	23:43:0145015	23:43:0145016	23:43:0145017	23:43:0145018	23:43:0145019
230	23:43:0145020	23:43:0145021	23:43:0145022	23:43:0145023	23:43:0145024
231	23:43:0145025	23:43:0145026	23:43:0145027	23:43:0145028	23:43:0145029
232	23:43:0145030	23:43:0145031	23:43:0145032	23:43:0145033	23:43:0145034
233	23:43:0145035	23:43:0145036	23:43:0145037	23:43:0145038	23:43:0145039
234	23:43:0145040	23:43:0145041	23:43:0145042	23:43:0145043	23:43:0145044
235	23:43:0145045	23:43:0145046	23:43:0145047	23:43:0145048	23:43:0145049
236	23:43:0145050	23:43:0145051	23:43:0145052	23:43:0145053	23:43:0145054
237	23:43:0145055	23:43:0145056	23:43:0145057	23:43:0145058	23:43:0145059
238	23:43:0145060	23:43:0145061	23:43:0145062	23:43:0145063	23:43:0145065
239	23:43:0145066	23:43:0145067	23:43:0145068	23:43:0145069	23:43:0145070
240	23:43:0145071	23:43:0145072	23:43:0145073	23:43:0145074	23:43:0145075
241	23:43:0145076	23:43:0145077	23:43:0145078	23:43:0145079	23:43:0145080
242	23:43:0145081	23:43:0145083	23:43:0146001	23:43:0146002	23:43:0146003
243	23:43:0146004	23:43:0146005	23:43:0146006	23:43:0146007	23:43:0146008
244	23:43:0146009	23:43:0146010	23:43:0146011	23:43:0146012	23:43:0146013
245	23:43:0146014	23:43:0146015	23:43:0146016	23:43:0146017	23:43:0146018
246	23:43:0146019	23:43:0146020	23:43:0146021	23:43:0146022	23:43:0146023
247	23:43:0146024	23:43:0146025	23:43:0146026	23:43:0146027	23:43:0146028
248	23:43:0146029	23:43:0146030	23:43:0146031	23:43:0146032	23:43:0146033
249	23:43:0146034	23:43:0146036	23:43:0146038	23:43:0146039	23:43:0146040
250	23:43:0146041	23:43:0146043	23:43:0146044	23:43:0146045	23:43:0146046
251	23:43:0146047	23:43:0146048	23:43:0146050	23:43:0146051	23:43:0146052
252	23:43:0201006	23:43:0201013	23:43:0201034	23:43:0202031	23:43:0202075
253	23:43:0301001	23:43:0301002	23:43:0301003	23:43:0301004	23:43:0301005
254	23:43:0301006	23:43:0301007	23:43:0301008	23:43:0301009	23:43:0301010
255	23:43:0301011	23:43:0301012	23:43:0301013	23:43:0301014	23:43:0301016
256	23:43:0301017	23:43:0301018	23:43:0301019	23:43:0301020	23:43:0301021
257	23:43:0301022	23:43:0301023	23:43:0301024	23:43:0301025	23:43:0301026
258	23:43:0301027	23:43:0301028	23:43:0301029	23:43:0301030	23:43:0301031
259	23:43:0301032	23:43:0301033	23:43:0301034	23:43:0301035	23:43:0301036
260	23:43:0301037	23:43:0301038	23:43:0301039	23:43:0301041	23:43:0301042
261	23:43:0301043	23:43:0301044	23:43:0301048	23:43:0301049	23:43:0302001
262	23:43:0302002	23:43:0302003	23:43:0302004	23:43:0302005	23:43:0302006
263	23:43:0302007	23:43:0302008	23:43:0302009	23:43:0302010	23:43:0302011
264	23:43:0302012	23:43:0302013	23:43:0302014	23:43:0302015	23:43:0302016
265	23:43:0302017	23:43:0302018	23:43:0302019	23:43:0302020	23:43:0302021
266	23:43:0302022	23:43:0302023	23:43:0302025	23:43:0302026	23:43:0302027
267	23:43:0302028	23:43:0302029	23:43:0302030	23:43:0302031	23:43:0302033
268	23:43:0302034	23:43:0302035	23:43:0302036	23:43:0302037	23:43:0302038
269	23:43:0302039	23:43:0302041	23:43:0302057	23:43:0303003	23:43:0303004
270	23:43:0303005	23:43:0303006	23:43:0303007	23:43:0303008	23:43:0303011
271	23:43:0303012	23:43:0303013	23:43:0303014	23:43:0303015	23:43:0303016
272	23:43:0303018	23:43:0303019	23:43:0303020	23:43:0303021	23:43:0303022
273	23:43:0303023	23:43:0303027	23:43:0303028	23:43:0303029	23:43:0303030
274	23:43:0303031	23:43:0303032	23:43:0303036	23:43:0303037	23:43:0303038
275	23:43:0303039	23:43:0303040	23:43:0303044	23:43:0303045	23:43:0303046
276	23:43:0303047	23:43:0303048	23:43:0303052	23:43:0303053	23:43:0303054
277	23:43:0303055	23:43:0303056	23:43:0303060	23:43:0303061	23:43:0303062

278	23:43:0303063	23:43:0303064	23:43:0303069	23:43:0303070	23:43:0303071
279	23:43:0303072	23:43:0303073	23:43:0304001	23:43:0304002	23:43:0304003
280	23:43:0304004	23:43:0304005	23:43:0304006	23:43:0304007	23:43:0304008
281	23:43:0304009	23:43:0304010	23:43:0304011	23:43:0304012	23:43:0304013
282	23:43:0304014	23:43:0304015	23:43:0304016	23:43:0304017	23:43:0304018
283	23:43:0304019	23:43:0304020	23:43:0304021	23:43:0304022	23:43:0304023
284	23:43:0304024	23:43:0304025	23:43:0304026	23:43:0304027	23:43:0304028
285	23:43:0304029	23:43:0304030	23:43:0304031	23:43:0304032	23:43:0304033
286	23:43:0304034	23:43:0304035	23:43:0304036	23:43:0304037	23:43:0304038
287	23:43:0304039	23:43:0304040	23:43:0304041	23:43:0304043	23:43:0304044
288	23:43:0304045	23:43:0304046	23:43:0304047	23:43:0304048	23:43:0304049
289	23:43:0304050	23:43:0304051	23:43:0304052	23:43:0304053	23:43:0304054
290	23:43:0304055	23:43:0304056	23:43:0304058	23:43:0304059	23:43:0304060
291	23:43:0304061	23:43:0304062	23:43:0304063	23:43:0304064	23:43:0304066
292	23:43:0304067	23:43:0304068	23:43:0304070	23:43:0304071	23:43:0304072
293	23:43:0304073	23:43:0304074	23:43:0304075	23:43:0305005	23:43:0305006
294	23:43:0305007	23:43:0305008	23:43:0305013	23:43:0305014	23:43:0305015
295	23:43:0305016	23:43:0305021	23:43:0305022	23:43:0305023	23:43:0305024
296	23:43:0305025	23:43:0305026	23:43:0305031	23:43:0305032	23:43:0305038
297	23:43:0305040	23:43:0305041	23:43:0305055	23:43:0305056	23:43:0305057
298	23:43:0305058	23:43:0305059	23:43:0305060	23:43:0305061	23:43:0306001
299	23:43:0306002	23:43:0306003	23:43:0306004	23:43:0306005	23:43:0306006
300	23:43:0306007	23:43:0306008	23:43:0306009	23:43:0306010	23:43:0306011
301	23:43:0306012	23:43:0306013	23:43:0306014	23:43:0306015	23:43:0306016
302	23:43:0306017	23:43:0306018	23:43:0306019	23:43:0306020	23:43:0306021
303	23:43:0306022	23:43:0306023	23:43:0306024	23:43:0306025	23:43:0306026
304	23:43:0306027	23:43:0306028	23:43:0306029	23:43:0306030	23:43:0306031
305	23:43:0306032	23:43:0306033	23:43:0306034	23:43:0306035	23:43:0306036
306	23:43:0306037	23:43:0306038	23:43:0306039	23:43:0306040	23:43:0306041
307	23:43:0306042	23:43:0306043	23:43:0306044	23:43:0306046	23:43:0306048
308	23:43:0306049	23:43:0306050	23:43:0306051	23:43:0306052	23:43:0306053
309	23:43:0306055	23:43:0306056	23:43:0306057	23:43:0307001	23:43:0307002
310	23:43:0307003	23:43:0307004	23:43:0307005	23:43:0307006	23:43:0307007
311	23:43:0307008	23:43:0307009	23:43:0307010	23:43:0307011	23:43:0307012
312	23:43:0307013	23:43:0307014	23:43:0307015	23:43:0307016	23:43:0307017
313	23:43:0307018	23:43:0307019	23:43:0307020	23:43:0307021	23:43:0307022
314	23:43:0307023	23:43:0307024	23:43:0307025	23:43:0307026	23:43:0307027
315	23:43:0307028	23:43:0307029	23:43:0307030	23:43:0307031	23:43:0307032
316	23:43:0307033	23:43:0307034	23:43:0307035	23:43:0307036	23:43:0307037
317	23:43:0307038	23:43:0307039	23:43:0307040	23:43:0307041	23:43:0307042
318	23:43:0307043	23:43:0307044	23:43:0307045	23:43:0307046	23:43:0307047
319	23:43:0307048	23:43:0307049	23:43:0307050	23:43:0307051	23:43:0307052
320	23:43:0307053	23:43:0307054	23:43:0307055	23:43:0307056	23:43:0307057
321	23:43:0307058	23:43:0307059	23:43:0307060	23:43:0307061	23:43:0307062
322	23:43:0307063	23:43:0307064	23:43:0307065	23:43:0307066	23:43:0307067
323	23:43:0307068	23:43:0307069	23:43:0307070	23:43:0307071	23:43:0307072
324	23:43:0307073	23:43:0307074	23:43:0307075	23:43:0307076	23:43:0307077
325	23:43:0307078	23:43:0307079	23:43:0307080	23:43:0307081	23:43:0307082
326	23:43:0307083	23:43:0307084	23:43:0307085	23:43:0307086	23:43:0307087
327	23:43:0307088	23:43:0307089	23:43:0307090	23:43:0307091	23:43:0307092
328	23:43:0307093	23:43:0308001	23:43:0308002	23:43:0308003	23:43:0308004
329	23:43:0308005	23:43:0308006	23:43:0308007	23:43:0308008	23:43:0308009

330	23:43:0308010	23:43:0308011	23:43:0308012	23:43:0308013	23:43:0308014
331	23:43:0308015	23:43:0308016	23:43:0308017	23:43:0308018	23:43:0308019
332	23:43:0308020	23:43:0308021	23:43:0308022	23:43:0308023	23:43:0308024
333	23:43:0308025	23:43:0308026	23:43:0308027	23:43:0308028	23:43:0308030
334	23:43:0308033	23:43:0308034	23:43:0308035	23:43:0308037	23:43:0308038
335	23:43:0308039	23:43:0308041	23:43:0309001	23:43:0309002	23:43:0309003
336	23:43:0309004	23:43:0309005	23:43:0309006	23:43:0309007	23:43:0309008
337	23:43:0309009	23:43:0309010	23:43:0309011	23:43:0309012	23:43:0309013
338	23:43:0309014	23:43:0309015	23:43:0309016	23:43:0309017	23:43:0309018
339	23:43:0309019	23:43:0309020	23:43:0309021	23:43:0309022	23:43:0309023
340	23:43:0309024	23:43:0309025	23:43:0309026	23:43:0309027	23:43:0309028
341	23:43:0309029	23:43:0309030	23:43:0309031	23:43:0309032	23:43:0309033
342	23:43:0309034	23:43:0309035	23:43:0309036	23:43:0309037	23:43:0309038
343	23:43:0309039	23:43:0309040	23:43:0309041	23:43:0309042	23:43:0309043
344	23:43:0309044	23:43:0309045	23:43:0310001	23:43:0310002	23:43:0310003
345	23:43:0310004	23:43:0310005	23:43:0310006	23:43:0310007	23:43:0310008
346	23:43:0310009	23:43:0310010	23:43:0310011	23:43:0310012	23:43:0310013
347	23:43:0310014	23:43:0310015	23:43:0310016	23:43:0310017	23:43:0310018
348	23:43:0310019	23:43:0310020	23:43:0310021	23:43:0310022	23:43:0310023
349	23:43:0310024	23:43:0310025	23:43:0310026	23:43:0310027	23:43:0310028
350	23:43:0310029	23:43:0310030	23:43:0310031	23:43:0310032	23:43:0310033
351	23:43:0310034	23:43:0310035	23:43:0310036	23:43:0310037	23:43:0310038
352	23:43:0310039	23:43:0310040	23:43:0401001	23:43:0401002	23:43:0401003
353	23:43:0401004	23:43:0401005	23:43:0401006	23:43:0401007	23:43:0401008
354	23:43:0401009	23:43:0401010	23:43:0401011	23:43:0401012	23:43:0401013
355	23:43:0401014	23:43:0401015	23:43:0401016	23:43:0401017	23:43:0401018
356	23:43:0401019	23:43:0401020	23:43:0401021	23:43:0401022	23:43:0401023
357	23:43:0401024	23:43:0401025	23:43:0401027	23:43:0401028	23:43:0401029
358	23:43:0401030	23:43:0401031	23:43:0401033	23:43:0401034	23:43:0401035
359	23:43:0401036	23:43:0401037	23:43:0401038	23:43:0401039	23:43:0401040
360	23:43:0401041	23:43:0401043	23:43:0401044	23:43:0401045	23:43:0401046
361	23:43:0401047	23:43:0401048	23:43:0401049	23:43:0401050	23:43:0401051
362	23:43:0401052	23:43:0401053	23:43:0401054	23:43:0401055	23:43:0401056
363	23:43:0401057	23:43:0401058	23:43:0401059	23:43:0401060	23:43:0401061
364	23:43:0401062	23:43:0401063	23:43:0401064	23:43:0401065	23:43:0401066
365	23:43:0401067	23:43:0401068	23:43:0401069	23:43:0401070	23:43:0401071
366	23:43:0401072	23:43:0401073	23:43:0401074	23:43:0401075	23:43:0401076
367	23:43:0401077	23:43:0401078	23:43:0401079	23:43:0401080	23:43:0401081
368	23:43:0401082	23:43:0401083	23:43:0401084	23:43:0401085	23:43:0401086
369	23:43:0401087	23:43:0401088	23:43:0401089	23:43:0401090	23:43:0401091
370	23:43:0401092	23:43:0401093	23:43:0401094	23:43:0401095	23:43:0402001
371	23:43:0402002	23:43:0402003	23:43:0402004	23:43:0402005	23:43:0402006
372	23:43:0402007	23:43:0402008	23:43:0402009	23:43:0402010	23:43:0402011
373	23:43:0402012	23:43:0402013	23:43:0402014	23:43:0402015	23:43:0402016
374	23:43:0402017	23:43:0402018	23:43:0402019	23:43:0402020	23:43:0403001
375	23:43:0403002	23:43:0403003	23:43:0403004	23:43:0403005	23:43:0403006
376	23:43:0403007	23:43:0403008	23:43:0403009	23:43:0403010	23:43:0403011
377	23:43:0403012	23:43:0403013	23:43:0403014	23:43:0403015	23:43:0403016
378	23:43:0403017	23:43:0403018	23:43:0403019	23:43:0403020	23:43:0403021
379	23:43:0403022	23:43:0403023	23:43:0403024	23:43:0403025	23:43:0403026
380	23:43:0403027	23:43:0403029	23:43:0403030	23:43:0403031	23:43:0403032
381	23:43:0403033	23:43:0403035	23:43:0403036	23:43:0403037	23:43:0404001

382	23:43:0404002	23:43:0404003	23:43:0404004	23:43:0404005	23:43:0404006
383	23:43:0404007	23:43:0405001	23:43:0405002	23:43:0405003	23:43:0405004
384	23:43:0405005	23:43:0405006	23:43:0405007	23:43:0405008	23:43:0405009
385	23:43:0405010	23:43:0405011	23:43:0405012	23:43:0405013	23:43:0405014
386	23:43:0405015	23:43:0405016	23:43:0405017	23:43:0405018	23:43:0405019
387	23:43:0405020	23:43:0405021	23:43:0405022	23:43:0405023	23:43:0405024
388	23:43:0405025	23:43:0405026	23:43:0405027	23:43:0405028	23:43:0405029
389	23:43:0405030	23:43:0405031	23:43:0405032	23:43:0405033	23:43:0405034
390	23:43:0405035	23:43:0405036	23:43:0405037	23:43:0405038	23:43:0405039
391	23:43:0405040	23:43:0405041	23:43:0405042	23:43:0405043	23:43:0405044
392	23:43:0405045	23:43:0405046	23:43:0405047	23:43:0405048	23:43:0405049
393	23:43:0405050	23:43:0406001	23:43:0406002	23:43:0406003	23:43:0406004
394	23:43:0406005	23:43:0406006	23:43:0406007	23:43:0406008	23:43:0406009
395	23:43:0406010	23:43:0406011	23:43:0406012	23:43:0406013	23:43:0406014
396	23:43:0406015	23:43:0406016	23:43:0406017	23:43:0406018	23:43:0406019
397	23:43:0406020	23:43:0406021	23:43:0406022	23:43:0406023	23:43:0406024
398	23:43:0406025	23:43:0406026	23:43:0406027	23:43:0406028	23:43:0406029
399	23:43:0406030	23:43:0406031	23:43:0406032	23:43:0406033	23:43:0406034
400	23:43:0406035	23:43:0406036	23:43:0406037	23:43:0406038	23:43:0406039
401	23:43:0406040	23:43:0406041	23:43:0406042	23:43:0406043	23:43:0406044
402	23:43:0406045	23:43:0406046	23:43:0406047	23:43:0406048	23:43:0406049
403	23:43:0406050	23:43:0406051	23:43:0406052	23:43:0406053	23:43:0406054
404	23:43:0406055	23:43:0406056	23:43:0406057	23:43:0406058	23:43:0406059
405	23:43:0406060	23:43:0406061	23:43:0406062	23:43:0406063	23:43:0406064
406	23:43:0406065	23:43:0406066	23:43:0406067	23:43:0406068	23:43:0406069
407	23:43:0406070	23:43:0406071	23:43:0406072	23:43:0406073	23:43:0406074
408	23:43:0406075	23:43:0407001	23:43:0407002	23:43:0407003	23:43:0407004
409	23:43:0407005	23:43:0407006	23:43:0407007	23:43:0407008	23:43:0407009
410	23:43:0407010	23:43:0407011	23:43:0407012	23:43:0407013	23:43:0407014
411	23:43:0407015	23:43:0407016	23:43:0407017	23:43:0407018	23:43:0407019
412	23:43:0407020	23:43:0407021	23:43:0407022	23:43:0407023	23:43:0407024
413	23:43:0407025	23:43:0407026	23:43:0407027	23:43:0407028	23:43:0407029
414	23:43:0407030	23:43:0407031	23:43:0407032	23:43:0407033	23:43:0407034
415	23:43:0407035	23:43:0407036	23:43:0407037	23:43:0407038	23:43:0407039
416	23:43:0407040	23:43:0407041	23:43:0407042	23:43:0407043	23:43:0407044
417	23:43:0407045	23:43:0407046	23:43:0407047	23:43:0407048	23:43:0407049
418	23:43:0407050	23:43:0407051	23:43:0407052	23:43:0407053	23:43:0407054
419	23:43:0407055	23:43:0407057	23:43:0407058	23:43:0407059	23:43:0407060
420	23:43:0407061	23:43:0407062	23:43:0407063	23:43:0408001	23:43:0408002
421	23:43:0408003	23:43:0408004	23:43:0408005	23:43:0408006	23:43:0408007
422	23:43:0408008	23:43:0408009	23:43:0409001	23:43:0409002	23:43:0409003
423	23:43:0409004	23:43:0409005	23:43:0409006	23:43:0409007	23:43:0409008
424	23:43:0409009	23:43:0409010	23:43:0409011	23:43:0409012	23:43:0409013
425	23:43:0409014	23:43:0409015	23:43:0409016	23:43:0409017	23:43:0409018
426	23:43:0409019	23:43:0409020	23:43:0409021	23:43:0409022	23:43:0409023
427	23:43:0409024	23:43:0409025	23:43:0409026	23:43:0409027	23:43:0409028
428	23:43:0409029	23:43:0409030	23:43:0409031	23:43:0409032	23:43:0409033
429	23:43:0409034	23:43:0409035	23:43:0409036	23:43:0409037	23:43:0409038
430	23:43:0409039	23:43:0409040	23:43:0409041	23:43:0409042	23:43:0409043
431	23:43:0409044	23:43:0409045	23:43:0409046	23:43:0409047	23:43:0409048
432	23:43:0409049	23:43:0409050	23:43:0409051	23:43:0409056	23:43:0410001
433	23:43:0410002	23:43:0410003	23:43:0410004	23:43:0410005	23:43:0410006

434	23:43:0410007	23:43:0410008	23:43:0410009	23:43:0410010	23:43:0410011
435	23:43:0410012	23:43:0410013	23:43:0410014	23:43:0410015	23:43:0410016
436	23:43:0410017	23:43:0410018	23:43:0410019	23:43:0410020	23:43:0410021
437	23:43:0410022	23:43:0410023	23:43:0410024	23:43:0410025	23:43:0410026
438	23:43:0410027	23:43:0410028	23:43:0410029	23:43:0410030	23:43:0410031
439	23:43:0410032	23:43:0410033	23:43:0410034	23:43:0410035	23:43:0410036
440	23:43:0410037	23:43:0410038	23:43:0410039	23:43:0410040	23:43:0410041
441	23:43:0410042	23:43:0410043	23:43:0410044	23:43:0410045	23:43:0410046
442	23:43:0410047	23:43:0410048	23:43:0410049	23:43:0410050	23:43:0410051
443	23:43:0410052	23:43:0410053	23:43:0410054	23:43:0410055	23:43:0410056
444	23:43:0410057	23:43:0410058	23:43:0410059	23:43:0410060	23:43:0410061
445	23:43:0410062	23:43:0410063	23:43:0410064	23:43:0410065	23:43:0410066
446	23:43:0410067	23:43:0410068	23:43:0410069	23:43:0410070	23:43:0410071
447	23:43:0410072	23:43:0410073	23:43:0410074	23:43:0410075	23:43:0410076
448	23:43:0410077	23:43:0410078	23:43:0410079	23:43:0410080	23:43:0410081
449	23:43:0410082	23:43:0410083	23:43:0410084	23:43:0410085	23:43:0410086
450	23:43:0410087	23:43:0410088	23:43:0410089	23:43:0410090	23:43:0410091
451	23:43:0410093	23:43:0410094	23:43:0410095	23:43:0411001	23:43:0411002
452	23:43:0411003	23:43:0411004	23:43:0411005	23:43:0411006	23:43:0411007
453	23:43:0411008	23:43:0411009	23:43:0411010	23:43:0411011	23:43:0411012
454	23:43:0411013	23:43:0411014	23:43:0411015	23:43:0411016	23:43:0411017
455	23:43:0411018	23:43:0411019	23:43:0411020	23:43:0411021	23:43:0411022
456	23:43:0411023	23:43:0411024	23:43:0411025	23:43:0411026	23:43:0411027
457	23:43:0411028	23:43:0411029	23:43:0411030	23:43:0411031	23:43:0411032
458	23:43:0411033	23:43:0411034	23:43:0411035	23:43:0411036	23:43:0411037
459	23:43:0411038	23:43:0411039	23:43:0411040	23:43:0411041	23:43:0411042
460	23:43:0411043	23:43:0411044	23:43:0411045	23:43:0411046	23:43:0411047
461	23:43:0411048	23:43:0411049	23:43:0411050	23:43:0411051	23:43:0411052
462	23:43:0411053	23:43:0411054	23:43:0411055	23:43:0411056	23:43:0412001
463	23:43:0413001	23:43:0413002	23:43:0413003	23:43:0413004	23:43:0413005
464	23:43:0414001	23:43:0414002	23:43:0414003	23:43:0414004	23:43:0414005
465	23:43:0414006	23:43:0414007	23:43:0414008	23:43:0414009	23:43:0414010
466	23:43:0414011	23:43:0414012	23:43:0414013	23:43:0414014	23:43:0414015
467	23:43:0414016	23:43:0414017	23:43:0414018	23:43:0414020	23:43:0414021
468	23:43:0414022	23:43:0414024	23:43:0415001	23:43:0415002	23:43:0415008
469	23:43:0415009	23:43:0415010	23:43:0415012	23:43:0415013	23:43:0415015
470	23:43:0415017	23:43:0415018	23:43:0415021	23:43:0415022	23:43:0415023
471	23:43:0415024	23:43:0415029	23:43:0415034	23:43:0415035	23:43:0415036
472	23:43:0415037	23:43:0415039	23:43:0415042	23:43:0415043	23:43:0415044
473	23:43:0415045	23:43:0415047	23:43:0415048	23:43:0416001	23:43:0416002
474	23:43:0416003	23:43:0416004	23:43:0416005	23:43:0416006	23:43:0416007
475	23:43:0416008	23:43:0416009	23:43:0416010	23:43:0416011	23:43:0416012
476	23:43:0416013	23:43:0416014	23:43:0416015	23:43:0416016	23:43:0416017
477	23:43:0416018	23:43:0416019	23:43:0416020	23:43:0416021	23:43:0416022
478	23:43:0416023	23:43:0416024	23:43:0416025	23:43:0416026	23:43:0416027
479	23:43:0416028	23:43:0416029	23:43:0416030	23:43:0416031	23:43:0416032
480	23:43:0416033	23:43:0416034	23:43:0416035	23:43:0416036	23:43:0416037
481	23:43:0416038	23:43:0416039	23:43:0416040	23:43:0416041	23:43:0416042
482	23:43:0416043	23:43:0416044	23:43:0416045	23:43:0416046	23:43:0416047
483	23:43:0416048	23:43:0416049	23:43:0416050	23:43:0416051	23:43:0416052
484	23:43:0416053	23:43:0416054	23:43:0416055	23:43:0416056	23:43:0416057
485	23:43:0416058	23:43:0416059	23:43:0416060	23:43:0416061	23:43:0416062

486	23:43:0416063	23:43:0416064	23:43:0416065	23:43:0416066	23:43:0416067
487	23:43:0416068	23:43:0416069	23:43:0416070	23:43:0416071	23:43:0416072
488	23:43:0416073	23:43:0416074	23:43:0416075	23:43:0416076	23:43:0416077
489	23:43:0416078	23:43:0416079	23:43:0416080	23:43:0417001	23:43:0417002
490	23:43:0417003	23:43:0417004	23:43:0417005	23:43:0417006	23:43:0417007
491	23:43:0417008	23:43:0417009	23:43:0417017	23:43:0417021	23:43:0417022
492	23:43:0417023	23:43:0418001	23:43:0418002	23:43:0418003	23:43:0418004
493	23:43:0418005	23:43:0418006	23:43:0418007	23:43:0418008	23:43:0418009
494	23:43:0418010	23:43:0418011	23:43:0419001	23:43:0419002	23:43:0419003
495	23:43:0419004	23:43:0419005	23:43:0419006	23:43:0419007	23:43:0419008
496	23:43:0419010	23:43:0419011	23:43:0419012	23:43:0419013	23:43:0419014
497	23:43:0419015	23:43:0419016	23:43:0419017	23:43:0419018	23:43:0419020
498	23:43:0419021	23:43:0419022	23:43:0419023	23:43:0419024	23:43:0419025
499	23:43:0419026	23:43:0419027	23:43:0419028	23:43:0419029	23:43:0419030
500	23:43:0419031	23:43:0419034	23:43:0419036	23:43:0419054	23:43:0419075
501	23:43:0420001	23:43:0420002	23:43:0420006	23:43:0420007	23:43:0421001
502	23:43:0421002	23:43:0421003	23:43:0421004	23:43:0421005	23:43:0421006
503	23:43:0421007	23:43:0421008	23:43:0421009	23:43:0421010	23:43:0421017
504	23:43:0422001	23:43:0422002	23:43:0422003	23:43:0422008	23:43:0423001
505	23:43:0423004	23:43:0423007	23:43:0424001	23:43:0424002	23:43:0425001
506	23:43:0425002	23:43:0425003	23:43:0426001	23:43:0426002	23:43:0426003
507	23:43:0426004	23:43:0426005	23:43:0426006	23:43:0426007	23:43:0426008
508	23:43:0426009	23:43:0426010	23:43:0426011	23:43:0427001	23:43:0428001
509	23:43:0428002	23:43:0428003	23:43:0428004	23:43:0428005	23:43:0428006
510	23:43:0428007	23:43:0428008	23:43:0428009	23:43:0428010	23:43:0428011
511	23:43:0428012	23:43:0428013	23:43:0428016	23:43:0429001	23:43:0430001
512	23:43:0431001	23:43:0432003	23:43:0432004	23:43:0432005	23:43:0432006
513	23:43:0432007	23:43:0432008	23:43:0432009	23:43:0432010	23:43:0432011
514	23:43:0432012	23:43:0432013	23:43:0432014	23:43:0432015	23:43:0432016
515	23:43:0432017	23:43:0432018	23:43:0432019	23:43:0432020	23:43:0432021
516	23:43:0432022	23:43:0432023	23:43:0432024	23:43:0432025	23:43:0432026
517	23:43:0432027	23:43:0432028	23:43:0432029	23:43:0432030	23:43:0432031
518	23:43:0432032	23:43:0432033	23:43:0432034	23:43:0432035	23:43:0432036
519	23:43:0432037	23:43:0432038	23:43:0432039	23:43:0432040	23:43:0432041
520	23:43:0432042	23:43:0432043	23:43:0432044	23:43:0432045	23:43:0432046
521	23:43:0432047	23:43:0432048	23:43:0432049	23:43:0432050	23:43:0432051
522	23:43:0432052	23:43:0432053	23:43:0432054	23:43:0432055	23:43:0432056
523	23:43:0432057	23:43:0432058	23:43:0432059	23:43:0432060	23:43:0432061
524	23:43:0432062	23:43:0432063	23:43:0432064	23:43:0432065	23:43:0432066
525	23:43:0432067	23:43:0432068	23:43:0432069	23:43:0432070	23:43:0432071
526	23:43:0432072	23:43:0432073	23:43:0432074	23:43:0432075	23:43:0432076
527	23:43:0432077	23:43:0432078	23:43:0432079	23:43:0432080	23:43:0432081
528	23:43:0432082	23:43:0432083	23:43:0432084	23:43:0432085	23:43:0432086
529	23:43:0432087	23:43:0432088	23:43:0432090	23:43:0433001	23:43:0433002
530	23:43:0433003	23:43:0433004	23:43:0433005	23:43:0433006	23:43:0433007
531	23:43:0433009	23:43:0433010	23:43:0434001	23:43:0434002	23:43:0434003
532	23:43:0434004	23:43:0434005	23:43:0434006	23:43:0434007	23:43:0434008
533	23:43:0434009	23:43:0434010	23:43:0434011	23:43:0434012	23:43:0434013
534	23:43:0434014	23:43:0434015	23:43:0434016	23:43:0434017	23:43:0434018
535	23:43:0434019	23:43:0434020	23:43:0434021	23:43:0434022	23:43:0434023
536	23:43:0434024	23:43:0434025	23:43:0434026	23:43:0434027	23:43:0434028
537	23:43:0434029	23:43:0434030	23:43:0434031	23:43:0434032	23:43:0434033

538	23:43:0434034	23:43:0434035	23:43:0434036	23:43:0434037	23:43:0434038
539	23:43:0434039	23:43:0434040	23:43:0434041	23:43:0434042	23:43:0434043
540	23:43:0434044	23:43:0434045	23:43:0434046	23:43:0434047	23:43:0434048
541	23:43:0434049	23:43:0434050	23:43:0434051	23:43:0434052	23:50:0000000
542	23:50:0101001	23:50:0101002	23:50:0101003	23:50:0101078	23:50:0101079
543	23:50:0101080	23:50:0101081	23:50:0101082	23:50:0101083	23:50:0101084
544	23:50:0101085	23:50:0101089	23:50:0101090	23:50:0101091	23:50:0101092
545	23:50:0101093	23:50:0101094	23:50:0101095	23:50:0101096	23:50:0101097
546	23:50:0101098	23:50:0101099	23:50:0101100	23:50:0101101	23:50:0101102
547	23:50:0101103	23:50:0101104	23:50:0101105	23:50:0101106	23:50:0101107
548	23:50:0101108	23:50:0101109	23:50:0101110	23:50:0101111	23:50:0101112
549	23:50:0101113	23:50:0101114	23:50:0101115	23:50:0101116	23:50:0101117
550	23:50:0101118	23:50:0101119	23:50:0101120	23:50:0101121	23:50:0101123
551	23:50:0101124	23:50:0101125	23:50:0101126	23:50:0101127	23:50:0101128
552	23:50:0101129	23:50:0101130	23:50:0101133	23:50:0101134	23:50:0101135
553	23:50:0101136	23:50:0101137	23:50:0101138	23:50:0101139	23:50:0101140
554	23:50:0101141	23:50:0101142	23:50:0101143	23:50:0101144	23:50:0101145
555	23:50:0101146	23:50:0101149	23:50:0101150	23:50:0101151	23:50:0101152
556	23:50:0101153	23:50:0101154	23:50:0101155	23:50:0101156	23:50:0101157
557	23:50:0101158	23:50:0101159	23:50:0101160	23:50:0101161	23:50:0101162
558	23:50:0101163	23:50:0101165	23:50:0101166	23:50:0101167	23:50:0101168
559	23:50:0101169	23:50:0101170	23:50:0101171	23:50:0101172	23:50:0101173
560	23:50:0101174	23:50:0101175	23:50:0101176	23:50:0101177	23:50:0101178
561	23:50:0101179	23:50:0101180	23:50:0101181	23:50:0101182	23:50:0101183
562	23:50:0101184	23:50:0101185	23:50:0101186	23:50:0101187	23:50:0101188
563	23:50:0102083	23:50:0102098	23:50:0102099	23:50:0102113	23:50:0102114
564	23:50:0102115	23:50:0102131	23:50:0102133	23:50:0102134	23:50:0102135
565	23:50:0102145	23:50:0102146	23:50:0102147	23:50:0102148	23:50:0102150
566	23:50:0102151	23:50:0102152	23:50:0102187	23:50:0202002	23:50:0203000
567	23:50:0203001	23:50:0203003	23:50:0203004	23:50:0203005	23:50:0203006
568	23:50:0203007	23:50:0203008	23:50:0203009	23:50:0203010	23:50:0203011
569	23:50:0203012	23:50:0203013	23:50:0203015	23:50:0203017	23:50:0301000
570	23:50:0301001	23:50:0301002	23:50:0301003	23:50:0301004	23:50:0301005
571	23:50:0301006	23:50:0301007	23:50:0301008	23:50:0301009	23:50:0301010
572	23:50:0301011	23:50:0301012	23:50:0301013	23:50:0301014	23:50:0301015
573	23:50:0301016	23:50:0301017	23:50:0301018	23:50:0301019	23:50:0301023
574	23:50:0301024	23:50:0301025	23:50:0301026	23:50:0301027	23:50:0301028
575	23:50:0301029	23:50:0301030	23:50:0301031	23:50:0301032	23:50:0301033
576	23:50:0301034	23:50:0301040	23:50:0301041	23:50:0301042	23:50:0301043
577	23:50:0301044	23:50:0301045	23:50:0301046	23:50:0301047	23:50:0301048
578	23:50:0301049	23:50:0301050	23:50:0301051	23:50:0301052	23:50:0301053
579	23:50:0301054	23:50:0301055	23:50:0301056	23:50:0301057	23:50:0301058
580	23:50:0301059	23:50:0301062	23:50:0301063	23:50:0301064	23:50:0301065
581	23:50:0301066	23:50:0301067	23:50:0301068	23:50:0301069	23:50:0301070
582	23:50:0301071	23:50:0301072	23:50:0301073	23:50:0301074	23:50:0301075
583	23:50:0301076	23:50:0301077	23:50:0301078	23:50:0301079	23:50:0301080
584	23:50:0301081	23:50:0301082	23:50:0301083	23:50:0301084	23:50:0301085
585	23:50:0301086	23:50:0301087	23:50:0301088	23:50:0301089	23:50:0301090
586	23:50:0301091	23:50:0301092	23:50:0301093	23:50:0301094	23:50:0301095
587	23:50:0301096	23:50:0301097	23:50:0301098	23:50:0301099	23:50:0301100
588	23:50:0301101	23:50:0301102	23:50:0301103	23:50:0301104	23:50:0301105
589	23:50:0301106	23:50:0301107	23:50:0301108	23:50:0301109	23:50:0301110

590	23:50:0301111	23:50:0301112	23:50:0301113	23:50:0301114	23:50:0301115
591	23:50:0301116	23:50:0301117	23:50:0301118	23:50:0301119	23:50:0301120
592	23:50:0301121	23:50:0301122	23:50:0301123	23:50:0301124	23:50:0301125
593	23:50:0301126	23:50:0301127	23:50:0301128	23:50:0301129	23:50:0301130
594	23:50:0301131	23:50:0301132	23:50:0301133	23:50:0301134	23:50:0301135
595	23:50:0301136	23:50:0301137	23:50:0301138	23:50:0301139	23:50:0301140
596	23:50:0301141	23:50:0301142	23:50:0301143	23:50:0301144	23:50:0301145
597	23:50:0301146	23:50:0301147	23:50:0301148	23:50:0301149	23:50:0301150
598	23:50:0301151	23:50:0301152	23:50:0301153	23:50:0301154	23:50:0301155
599	23:50:0301156	23:50:0301157	23:50:0301158	23:50:0301159	23:50:0301160
600	23:50:0301161	23:50:0301162	23:50:0301163	23:50:0301164	23:50:0301165
601	23:50:0301166	23:50:0301167	23:50:0301168	23:50:0302001	23:50:0302002
602	23:50:0302003	23:50:0302004	23:50:0302005	–	–

4.5. Графические изображения границ приаэродромной территории аэродрома гражданской авиации Краснодар (Пашковский) приведены на схемах 1.1 и 1.2.

Схема 1.1

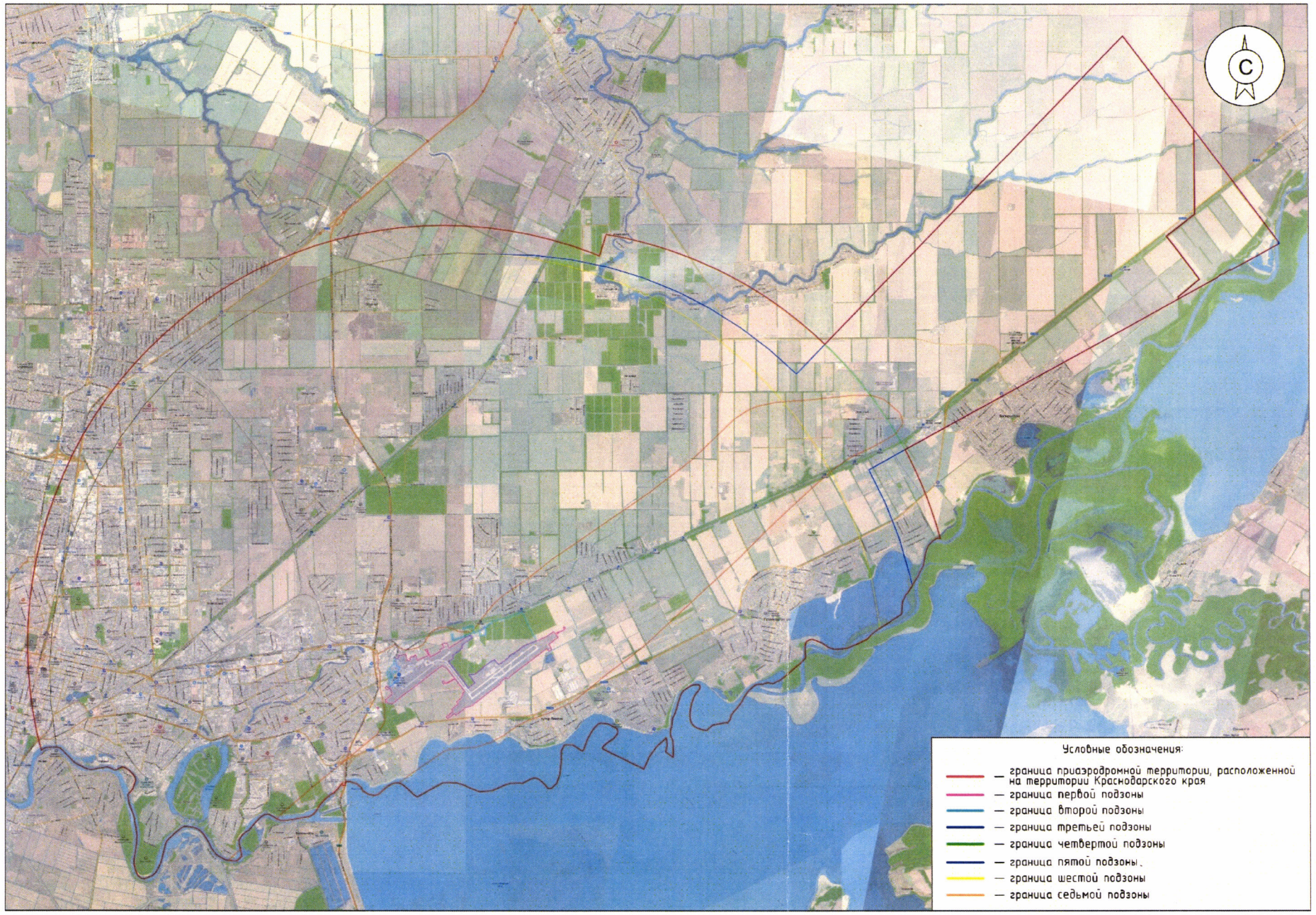
Условные обозначения:
— граница приаэродромной территории, расположенной на территории Краснодарского края
— граница первой подзоны
— граница второй подзоны
— граница третьей подзоны
— граница четвертой подзоны
— граница пятой подзоны
— граница шестой подзоны
— граница седьмой подзоны


Рязанска

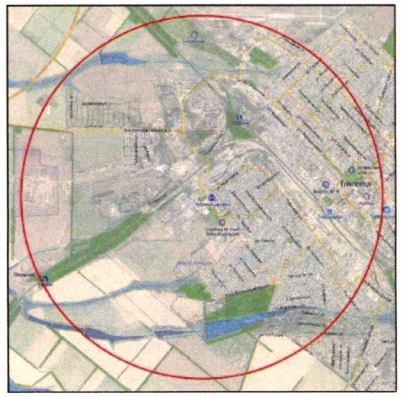


Северная ул.
Кавказская ул.
Полевая ул.
Заполотняная ул.
78 км
Заводская ул.
Позиционная ул.
Красная ул.
ул. Горького
ул. Гагарина
ул. Демьяна Бедного
ул. Мира

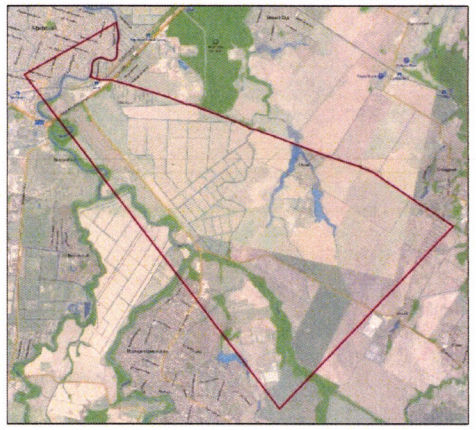

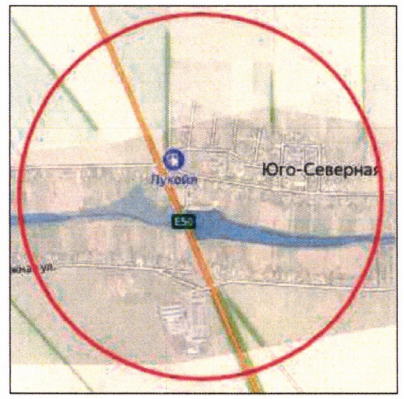
Юго-Северная
Лукойл
E50


Магнит
Джубга
Парк-отель Джубга
бух. Джубга


Комсомольская ул.
Степная ул.
Пахотный пер.
р. Кубань


Советская ул.
Казанская церковь
ул. Чехова
ул. 30 лет Победы
ул. Чапаева
ул. Мира
ул. Тельмана
Луговая ул.
Заречная ул.
Полевая ул.

Схема 1.2

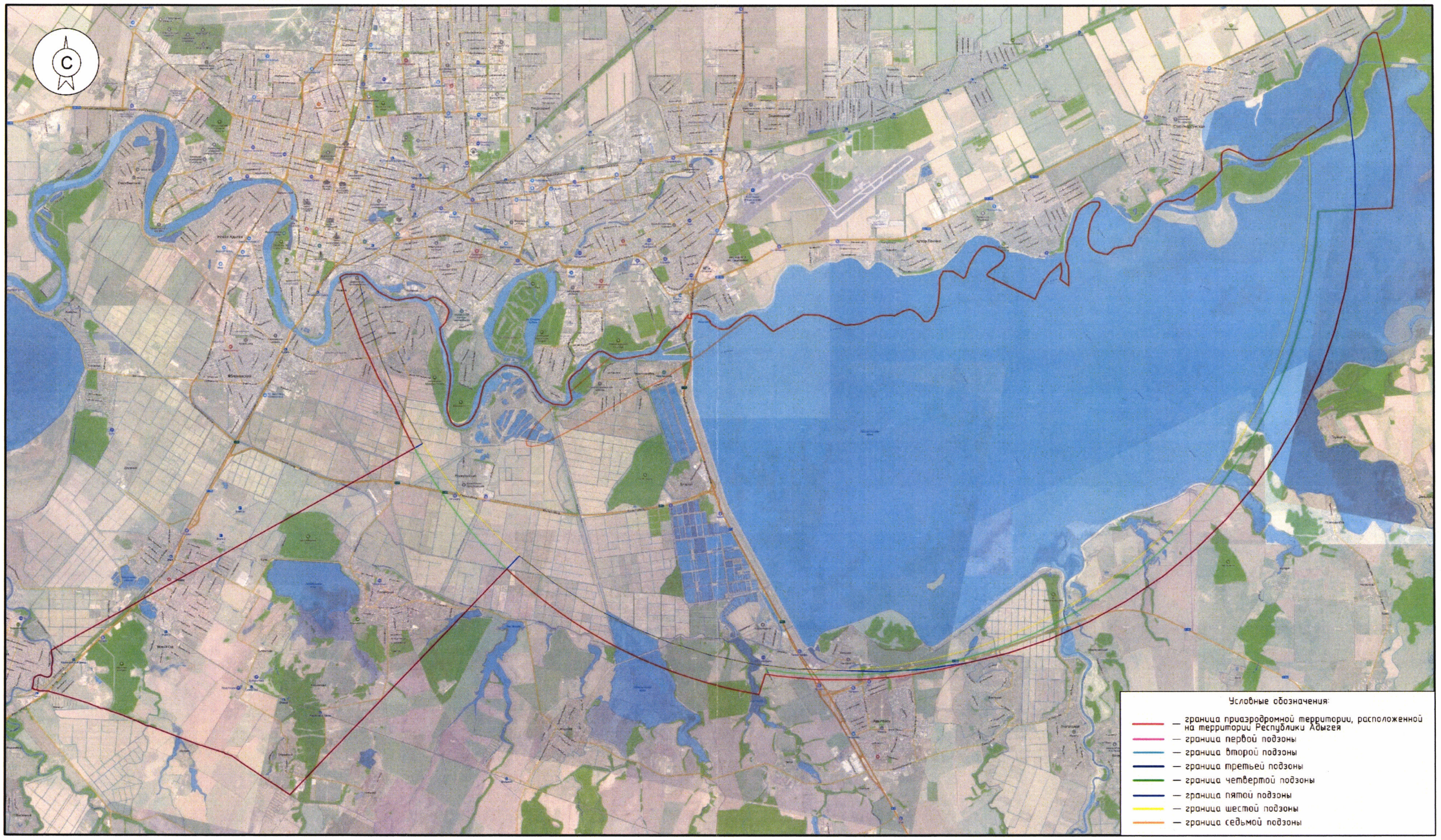
С
Условные обозначения:
— граница приаэродромной территории, расположенной на территории Республики Адыгея
— граница первой подзоны
— граница второй подзоны
— граница третьей подзоны
— граница четвертой подзоны
— граница пятой подзоны
— граница шестой подзоны
— граница седьмой подзоны

5. Описание границ первой подзоны:

5.1. Первая подзона приаэродромной территории аэродрома гражданской авиации Краснодар (Пашковский) выделена по внешним границам земельных участков, предоставленных для размещения и эксплуатации зданий, сооружений и оборудования, подлежащих размещению в указанной подзоне, отграничивающим такие земельные участки от земельных участков, предназначенных для иных целей.

5.2. Перечень координат характерных точек границ первой подзоны приаэродромной территории аэродрома гражданской авиации Краснодар (Пашковский) приведен в таблице 2.

Таблица 2

Обозначение характерных точек границ	Координаты МСК-23, зона 1	
	X	Y
1	477431.98	1390780.33
2	477407.27	1390753.98
3	477401.85	1390762.92
4	477432.19	1390795.63
5	477423.75	1390806.23
6	477380.15	1390842.46
7	477379.83	1390842.72
8	477378.48	1390845.13
9	477347.84	1390993.74
10	477385.24	1391039.94
11	477385.86	1391042.79
12	477403.07	1391064.92
13	477407.19	1391070.95
14	477409.86	1391077.63
15	477438.98	1391111.26
16	477477.23	1391159.42
17	477544.15	1391244.19
18	477611.85	1391328.36
19	477681.84	1391416.44
20	477740.52	1391491.01
21	477815.28	1391587.32
22	477867.17	1391653.37
23	477903.64	1391700.29
24	477968.40	1391783.06
25	478000.80	1391824.27
26	478064.05	1391903.84
27	478085.93	1391931.18

28	478118.18	1391972.54
29	478171.01	1392039.94
30	478178.61	1392049.64
31	478207.11	1392085.42
32	478250.41	1392140.71
33	478336.04	1392250.04
34	478356.47	1392276.12
35	478427.30	1392366.16
36	478450.44	1392395.59
37	478464.23	1392413.13
38	478481.26	1392434.95
39	478494.09	1392451.34
40	478536.32	1392505.19
41	478624.48	1392617.60
42	478675.61	1392682.79
43	478694.73	1392707.96
44	478738.60	1392765.71
45	478741.34	1392769.32
46	478743.22	1392772.67
47	478743.52	1392775.81
48	478743.33	1392779.47
49	478742.27	1392783.01
50	478722.00	1392823.53
51	478698.60	1392870.80
52	478694.13	1392880.19
53	478690.89	1392886.36
54	478670.07	1392928.60
55	478655.21	1392958.26
56	478654.96	1392960.49
57	478652.49	1392962.47
58	478505.47	1393078.52
59	478386.86	1393172.01
60	478357.34	1393197.21
61	478312.80	1393232.61
62	478300.16	1393242.65
63	478294.21	1393238.57
64	478241.20	1393149.68
65	478162.71	1393011.35
66	478138.56	1392961.58
67	478135.25	1392952.62
68	478131.94	1392930.07
69	478133.47	1392917.62
70	478137.12	1392896.35
71	478213.18	1392841.24
72	478174.10	1392787.49

73	478127.27	1392820.81
74	478093.58	1392845.51
75	478126.96	1392891.38
76	478128.66	1392892.55
77	478118.65	1392926.83
78	478118.82	1392939.67
79	478119.58	1392943.72
80	478127.03	1392967.65
81	478161.91	1393040.13
82	478162.42	1393041.20
83	478231.67	1393156.53
84	478284.20	1393243.71
85	478288.85	1393252.59
86	478092.65	1393407.37
87	477886.66	1393571.56
88	477859.03	1393593.64
89	477613.10	1393491.71
90	477561.28	1393441.85
91	477509.78	1393376.07
92	477464.46	1393318.20
93	477394.60	1393372.85
94	477363.89	1393368.74
95	477191.32	1393148.28
96	477118.60	1393205.24
97	477038.13	1393098.84
98	477038.08	1393098.77
99	477040.51	1393120.78
100	477040.60	1393121.63
101	476920.07	1392958.95
102	476912.37	1392965.01
103	476908.59	1392960.13
104	476851.19	1393004.76
105	476886.14	1393053.48
106	476886.92	1393054.47
107	476892.29	1393061.79
108	476933.89	1393118.52
109	476966.89	1393163.34
110	477038.88	1393261.11
111	476981.13	1393307.27
112	477014.02	1393349.02
113	477014.02	1393349.02
114	477070.91	1393421.07
115	477070.83	1393421.08
116	477265.55	1393669.82
117	477321.06	1393854.81

118	477360.86	1393909.33
119	477358.44	1393911.24
120	477374.20	1393931.22
121	477448.59	1394025.50
122	477568.75	1394177.79
123	477587.47	1394201.53
124	477633.24	1394259.58
125	477634.27	1394258.80
126	477638.45	1394264.15
127	477759.45	1394414.57
128	477902.96	1394597.81
129	478075.48	1394818.09
130	478153.77	1394918.06
131	478195.32	1394883.47
132	478195.36	1394883.52
133	478195.73	1394883.24
134	478351.92	1395083.64
135	478351.47	1395086.26
136	478338.89	1395110.37
137	478317.62	1395151.11
138	478317.09	1395153.44
139	478317.56	1395155.63
140	478318.37	1395158.03
141	478335.22	1395179.40
142	478352.20	1395201.32
143	478355.59	1395203.84
144	478355.30	1395204.09
145	478359.85	1395209.40
146	478354.03	1395213.23
147	478370.82	1395219.57
148	478399.18	1395231.41
149	478495.11	1395353.91
150	478502.40	1395363.21
151	478503.49	1395364.59
152	478510.62	1395373.70
153	478510.62	1395373.70
154	478510.63	1395373.72
155	478593.76	1395479.85
156	478593.76	1395479.84
157	478653.55	1395556.20
158	478653.55	1395556.24
159	478711.79	1395630.59
160	478711.79	1395630.57
161	478768.52	1395703.01
162	478985.54	1395980.12

163	479038.79	1396048.11
164	479038.79	1396048.11
165	479038.79	1396048.11
166	479038.99	1396048.37
167	479044.29	1396055.12
168	479374.33	1396476.54
169	479400.73	1396510.25
170	479428.24	1396545.38
171	479354.94	1396602.76
172	479332.21	1396620.17
173	479383.99	1396717.18
174	479574.28	1396619.22
175	479579.07	1396625.33
176	479581.28	1396628.15
177	479584.56	1396632.34
178	479730.95	1396819.36
179	479809.06	1396919.13
180	479823.75	1396944.46
181	479823.75	1396944.46
182	479826.31	1396942.98
183	479828.07	1396941.96
184	479921.36	1396868.93
185	479922.86	1396867.77
186	479953.07	1396906.99
187	479979.21	1396940.91
188	480004.86	1396974.21
189	480013.59	1396969.51
190	480016.31	1396967.29
191	480016.78	1396967.04
192	480017.01	1396967.72
193	480019.39	1396974.75
194	480021.43	1396981.32
195	480023.32	1396989.47
196	480027.88	1397001.75
197	480031.41	1397014.85
198	480034.88	1397023.50
199	480038.08	1397033.45
200	480039.13	1397036.01
201	480048.15	1397054.58
202	480070.69	1397099.83
203	480084.35	1397126.96
204	480093.20	1397144.88
205	480102.42	1397163.25
206	480103.88	1397165.65
207	480106.52	1397168.93

208	480112.19	1397172.83
209	480115.97	1397173.78
210	480120.27	1397172.92
211	480123.27	1397172.22
212	480128.73	1397168.17
213	480129.53	1397167.56
214	480158.63	1397202.88
215	480205.75	1397165.50
216	480167.50	1397119.23
217	480120.46	1397156.54
218	480127.33	1397164.89
219	480126.83	1397165.27
220	480124.64	1397166.84
221	480122.53	1397168.29
222	480119.56	1397169.91
223	480117.50	1397170.55
224	480115.85	1397170.68
225	480113.95	1397170.16
226	480112.03	1397169.10
227	480110.72	1397168.39
228	480108.54	1397166.67
229	480106.76	1397164.69
230	480104.99	1397161.74
231	480095.83	1397143.20
232	480087.51	1397126.36
233	480073.36	1397098.39
234	480051.33	1397054.01
235	480042.23	1397035.16
236	480041.79	1397032.63
237	480040.55	1397026.10
238	480036.57	1397012.14
239	480032.08	1397001.61
240	480029.46	1396993.25
241	480025.29	1396982.17
242	480022.32	1396973.73
243	480019.52	1396965.84
244	480019.45	1396965.64
245	480019.87	1396965.42
246	480022.75	1396964.43
247	480025.52	1396963.05
248	480030.41	1396960.69
249	480018.06	1396937.86
250	479983.14	1396891.25
251	479957.95	1396842.06
252	479962.88	1396838.51

253	480002.78	1396807.27
254	480002.00	1396805.80
255	480036.16	1396779.07
256	479888.92	1396592.31
257	479811.70	1396446.53
258	479787.22	1396400.31
259	479805.93	1396382.78
260	479753.48	1396315.77
261	479690.99	1396163.50
262	479580.97	1395895.34
263	479578.73	1395889.88
264	479571.29	1395871.75
265	479551.25	1395822.91
266	479532.99	1395778.41
267	479512.77	1395729.11
268	479499.50	1395712.17
269	479488.74	1395698.41
270	479441.54	1395638.12
271	479441.53	1395638.12
272	479343.19	1395512.48
273	479274.29	1395424.47
274	479269.75	1395418.67
275	479249.13	1395392.33
276	479203.77	1395334.37
277	479224.43	1395318.18
278	479179.27	1395260.51
279	479119.30	1395183.90
280	479098.64	1395200.07
281	479061.94	1395153.18
282	478895.33	1394940.34
283	478889.05	1394932.33
284	478844.11	1394842.46
285	478839.41	1394831.39
286	478828.84	1394815.59
287	478830.22	1394812.46
288	478865.49	1394782.08
289	478894.92	1394758.87
290	478925.31	1394733.23
291	478987.62	1394678.03
292	478999.11	1394668.63
293	478966.56	1394612.26
294	478908.25	1394511.49
295	478901.96	1394504.31
296	478874.82	1394467.75
297	478833.34	1394411.92

298	478805.93	1394375.47
299	478730.70	1394273.88
300	478726.12	1394272.80
301	478712.41	1394282.79
302	478690.37	1394255.23
303	478460.06	1393967.18
304	478455.61	1393958.11
305	478455.51	1393955.61
306	478446.90	1393748.95
307	478150.68	1393974.58
308	478147.58	1393970.66
309	478055.03	1393852.57
310	478053.23	1393850.17
311	478051.06	1393851.82
312	478051.07	1393851.81
313	477973.14	1393752.25
314	477974.26	1393740.58
315	478081.01	1393659.34
316	478094.89	1393648.38
317	478305.58	1393481.89
318	478453.96	1393364.65
319	478474.74	1393348.29
320	478508.62	1393321.77
321	478699.91	1393172.29
322	478706.95	1393179.78
323	478722.05	1393167.96
324	478739.34	1393154.43
325	478733.04	1393146.32
326	478903.27	1393013.00
327	478912.78	1393019.29
328	479019.12	1393177.08
329	479110.69	1393154.77
330	479114.15	1393154.20
331	479117.25	1393154.58
332	479120.50	1393156.20
333	479295.73	1393379.16
334	479388.71	1393497.34
335	479391.73	1393499.49
336	479398.14	1393501.08
337	479408.33	1393500.02
338	479491.32	1393482.50
339	479493.89	1393485.11
340	479542.03	1393548.92
341	479542.42	1393549.80
342	479614.67	1393646.29

343	479634.22	1393673.89
344	479662.81	1393713.74
345	479686.74	1393745.71
346	479716.76	1393783.88
347	479754.64	1393836.56
348	479763.74	1393844.25
349	479795.34	1393848.40
350	479862.55	1393803.54
351	479815.05	1393690.27
352	479787.18	1393641.37
353	479753.92	1393590.27
354	479690.15	1393491.88
355	479687.79	1393488.75
356	479658.25	1393445.23
357	479606.63	1393373.56
358	479586.79	1393343.90
359	479532.69	1393256.20
360	479488.98	1393186.58
361	479452.02	1393126.89
362	479387.32	1393024.48
363	479466.55	1392981.99
364	479570.14	1392931.25
365	479515.05	1392763.73
366	479416.38	1392847.27
367	479406.11	1392852.83
368	479398.59	1392836.76
369	479388.32	1392813.72
370	479376.36	1392788.31
371	479373.83	1392785.36
372	479372.87	1392781.06
373	479331.32	1392692.47
374	479328.84	1392690.09
375	479321.91	1392690.41
376	479270.72	1392716.26
377	479261.38	1392721.17
378	479258.13	1392716.11
379	479256.49	1392712.01
380	479064.55	1392368.58
381	479061.87	1392366.16
382	479057.88	1392359.78
383	479053.38	1392345.00
384	479070.67	1392358.40
385	479071.64	1392359.98
386	479208.53	1392274.81
387	479266.98	1392238.80

388	479269.46	1392263.24
389	479334.72	1392248.39
390	479322.88	1392202.28
391	479311.14	1392159.27
392	479121.48	1392295.93
393	478933.15	1391887.06
394	479112.77	1391826.62
395	479083.59	1391756.99
396	479050.35	1391745.34
397	479046.55	1391682.64
398	479035.91	1391641.50
399	479027.76	1391631.29
400	478971.12	1391616.15
401	478966.65	1391631.23
402	478917.18	1391616.51
403	478897.02	1391611.07
404	478911.67	1391520.60
405	478929.18	1391509.63
406	478930.22	1391512.08
407	478950.84	1391513.10
408	479126.11	1391473.29
409	479124.43	1391466.18
410	479139.21	1391462.79
411	479112.49	1391330.16
412	479094.16	1391240.62
413	479092.08	1391231.32
414	479090.01	1391231.16
415	479081.37	1391230.79
416	479073.02	1391210.03
417	479064.93	1391193.06
418	479060.78	1391188.22
419	479053.74	1391188.60
420	479006.12	1391200.37
421	479001.86	1391204.97
422	479001.89	1391206.97
423	478993.25	1391207.41
424	478992.83	1391204.19
425	478992.31	1391204.30
426	478980.34	1391115.41
427	478979.49	1391108.96
428	478978.09	1391098.54
429	478949.57	1391101.82
430	478809.43	1391117.92
431	478808.70	1391114.64
432	478697.03	1391134.52

433	478707.02	1391222.54
434	478689.56	1391222.27
435	478683.69	1391243.93
436	478671.93	1391240.52
437	478662.62	1391237.10
438	478650.98	1391267.51
439	478626.79	1391260.94
440	478623.79	1391260.12
441	478613.10	1391257.22
442	478606.15	1391255.33
443	478601.33	1391254.02
444	478599.43	1391253.51
445	478597.43	1391252.96
446	478595.50	1391252.44
447	478592.03	1391251.50
448	478602.26	1391212.20
449	478576.76	1391214.61
450	478563.60	1391215.83
451	478527.31	1391219.87
452	478527.03	1391219.90
453	478503.50	1391222.97
454	478475.67	1391225.56
455	478465.79	1391226.48
456	478466.18	1391231.82
457	478456.83	1391232.47
458	478456.47	1391227.25
459	478446.41	1391228.19
460	478446.93	1391232.87
461	478446.50	1391232.91
462	478445.97	1391227.77
463	478446.97	1391227.67
464	478445.01	1391208.69
465	478441.86	1391209.02
466	478442.05	1391210.91
467	478393.95	1391215.55
468	478393.74	1391213.36
469	478389.11	1391213.87
470	478382.30	1391214.62
471	478384.03	1391232.27
472	478316.93	1391239.57
473	478315.30	1391225.79
474	478314.52	1391216.84
475	478315.30	1391216.07
476	478314.82	1391211.50
477	478303.72	1391212.58

478	478303.58	1391210.97
479	478290.15	1391212.27
480	478290.42	1391215.56
481	478269.04	1391217.42
482	478265.98	1391215.06
483	478262.66	1391217.01
484	478191.08	1391223.85
485	478188.08	1391223.90
486	478163.72	1391211.71
487	478150.06	1391080.28
488	478152.67	1391078.22
489	478150.97	1391063.45
490	478134.54	1391064.72
491	478133.71	1391053.99
492	478099.05	1391056.83
493	478098.33	1391048.12
494	478083.58	1391049.33
495	478056.85	1391037.03
496	478032.43	1390994.77
497	477996.52	1390926.64
498	477935.47	1390840.38
499	477986.94	1390794.47
500	477981.44	1390788.50
501	477935.99	1390739.23
502	477923.61	1390750.62
503	477847.43	1390819.73
504	477869.45	1390844.30
505	477895.06	1390872.90
506	477895.57	1390873.65
507	477895.06	1390874.08
508	477917.38	1390905.65
509	477884.84	1390918.38
510	477888.30	1390925.87
511	477874.65	1390932.17
512	477877.40	1390939.94
513	477699.22	1390994.29
514	477689.86	1390990.73
515	477681.25	1390985.73
516	477673.18	1390976.42
517	477663.37	1390964.78
518	477643.53	1390941.03
519	477590.95	1390876.96
520	477492.22	1390755.63
521	477449.95	1390787.14
1	477431.98	1390780.33

522	477234.97	1390499.51
523	477187.97	1390534.51
524	477173.16	1390516.63
525	477158.97	1390499.51
526	477198.48	1390465.78
527	477205.97	1390459.51
522	477234.97	1390499.51

5.3. Муниципальное образование, в границах территории которого расположена первая подзона приаэродромной территории аэродрома гражданской авиации Краснодар (Пашковский): городской округ «город Краснодар».

5.4. Кадастровые кварталы, в границах территорий которых полностью или частично расположена первая подзона приаэродромной территории аэродрома гражданской авиации Краснодар (Пашковский): 23:43:0000000, 23:43:0422002, 23:43:0423001, 23:43:0429001.

5.5. Графические изображения границ первой подзоны приаэродромной территории аэродрома гражданской авиации Краснодар (Пашковский) приведены на схемах 2.1, 2.2.

Схема 2.1


Условные обозначения:
— граница первой подзоны
328 — номер характерной точки границы

Схема 2.2

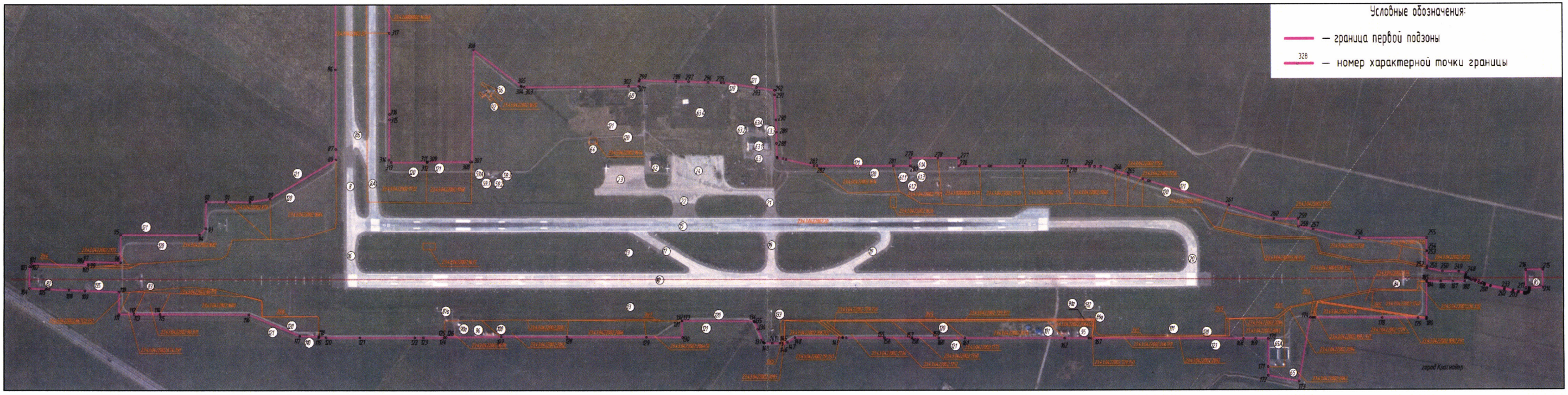
Условные обозначения:
— граница первой подзоны
326 — номер характерной точки границы

6. Описание границ второй подзоны:

6.1. Вторая подзона приаэродромной территории аэродрома гражданской авиации Краснодар (Пашковский) выделена по внешним границам земельных участков, предоставленных для размещения и эксплуатации зданий, сооружений и оборудования, подлежащих размещению в указанной подзоне, отграничивающим такие земельные участки от земельных участков, предназначенных для иных целей.

6.2. Перечень координат характерных точек границ второй подзоны приаэродромной территории аэродрома гражданской авиации Краснодар (Пашковский) приведен в таблице 3.1.

Таблица 3.1

Обозначение характерных точек границ	Координаты МСК-23, зона 1	
	X	Y
1	478809.43	1391117.92
2	478808.70	1391114.64
3	478697.03	1391134.52
4	478707.02	1391222.54
5	478689.56	1391222.27
6	478683.69	1391243.93
7	478671.93	1391240.52
8	478662.62	1391237.10
9	478650.98	1391267.51
10	478626.79	1391260.94
11	478623.79	1391260.12
12	478613.10	1391257.22
13	478606.15	1391255.33
14	478601.33	1391254.02
15	478599.43	1391253.51
16	478597.43	1391252.96
17	478595.50	1391252.44
18	478592.03	1391251.50
19	478602.26	1391212.20
20	478576.76	1391214.61
21	478563.60	1391215.83
22	478527.31	1391219.87
23	478527.03	1391219.90
24	478503.50	1391222.97
25	478475.67	1391225.56
26	478465.79	1391226.48

27	478466.18	1391231.82
28	478456.83	1391232.47
29	478456.47	1391227.25
30	478446.41	1391228.19
31	478446.93	1391232.87
32	478446.50	1391232.91
33	478445.97	1391227.77
34	478446.97	1391227.67
35	478445.01	1391208.69
36	478441.86	1391209.02
37	478442.05	1391210.91
38	478393.95	1391215.55
39	478393.74	1391213.36
40	478389.11	1391213.87
41	478382.30	1391214.62
42	478384.03	1391232.27
43	478316.93	1391239.57
44	478315.30	1391225.79
45	478314.52	1391216.84
46	478315.30	1391216.07
47	478314.82	1391211.50
48	478303.72	1391212.58
49	478303.58	1391210.97
50	478290.15	1391212.27
51	478290.42	1391215.56
52	478269.04	1391217.42
53	478265.98	1391215.06
54	478262.66	1391217.01
55	478191.08	1391223.85
56	478188.08	1391223.90
57	478163.72	1391211.71
58	478151.10	1391090.32
59	478161.37	1391089.23
59.1	478176.29	1391099.22
59.2	478189.01	1391098.33
59.3	478186.28	1391061.75
60	478150.97	1391063.45
61	478134.54	1391064.72
62	478133.71	1391053.99
63	478099.05	1391056.83
64	478098.33	1391048.12
65	478083.58	1391049.33
66	478056.85	1391037.03
67	478032.43	1390994.77
68	477996.52	1390926.64

69	478042.10	1390913.91
70	478045.94	1390912.80
71	478072.94	1390905.01
72	478073.31	1390903.82
73	478079.77	1390902.45
74	478080.17	1390903.06
75	478100.93	1390897.61
76	478111.92	1390894.60
77	478114.43	1390913.56
78	478123.98	1390912.30
78.1	478147.76	1390909.51
78.2	478147.71	1390909.03
78.3	478155.44	1390908.30
78.4	478156.13	1390914.93
78.5	478193.84	1390910.75
78.6	478195.48	1390920.37
78.7	478202.39	1390919.80
78.8	478204.98	1390919.59
78.9	478209.90	1390922.69
78.10	478221.26	1390926.86
78.11	478222.33	1390926.67
78.12	478226.33	1390925.98
78.13	478226.74	1390927.65
78.14	478227.46	1390927.53
78.15	478229.11	1390937.36
78.16	478253.29	1390934.63
78.17	478260.90	1390962.66
78.18	478268.94	1390994.23
78.19	478272.71	1391003.30
78.20	478276.07	1391008.04
78.21	478280.20	1391012.74
78.22	478281.92	1391013.55
78.23	478292.30	1391013.34
78.24	478295.85	1390995.32
78.25	478290.13	1390955.24
78.26	478288.60	1390949.60
78.27	478281.71	1390921.48
78.28	478272.43	1390892.14
79	478259.67	1390861.61
80	478320.03	1390840.33
81	478423.39	1390820.09
82	478476.72	1390810.03
83	478509.58	1390809.71
84	478523.97	1390876.06
85	478520.20	1390870.89

86	478509.93	1390878.51
87	478510.99	1390881.87
88	478507.21	1390913.66
89	478519.78	1390926.59
90	478582.47	1390909.03
91	478580.12	1390899.61
92	478580.85	1390897.23
93	478586.58	1390892.46
94	478588.75	1390891.40
95	478610.26	1390881.48
96	478622.65	1390875.78
97	478655.16	1390906.60
98	478718.89	1390972.48
99	478742.56	1391018.06
100	478744.03	1391020.89
101	478745.21	1391023.15
102	478750.38	1391033.14
103	478755.00	1391042.01
104	478758.96	1391049.47
105	478772.85	1391048.05
106	478833.82	1391041.83
107	478910.76	1391034.71
108	478918.31	1391034.84
109	478935.17	1391040.97
110	478938.96	1391061.80
111	478937.94	1391061.37
112	478938.90	1391067.80
113	478940.11	1391068.35
114	478941.05	1391073.73
115	478946.24	1391073.73
116	478949.57	1391101.82
1	478809.43	1391117.92
117	478502.76	1391133.06
118	478500.17	1391128.37
119	478503.22	1391124.50
120	478494.49	1391115.59
121	478494.00	1391096.74
122	478490.78	1391096.27
123	478485.48	1391096.27
124	478482.66	1391101.80
125	478480.80	1391100.63
126	478478.68	1391099.29
127	478477.76	1391101.07
128	478476.28	1391101.31
129	478475.69	1391097.81

130	478476.28	1391097.70
131	478479.35	1391093.11
132	478484.77	1391093.73
133	478484.41	1391087.90
134	478483.47	1391087.94
135	478482.87	1391081.02
136	478477.34	1391081.56
137	478476.23	1391081.08
138	478469.68	1391081.88
139	478467.61	1391056.95
140	478470.79	1391051.81
141	478472.61	1391050.56
142	478480.33	1391048.68
143	478480.55	1391046.16
144	478481.46	1391035.72
145	478487.00	1391035.72
146	478519.19	1391032.88
147	478532.08	1391035.74
148	478538.24	1391042.84
149	478531.78	1391048.40
150	478526.30	1391042.06
151	478520.23	1391042.40
152	478520.78	1391049.41
153	478521.04	1391052.71
154	478523.06	1391052.95
155	478529.68	1391130.27
156	478527.33	1391130.52
117	478502.76	1391133.06
157	478489.33	1391159.12
158	478491.08	1391172.00
159	478485.21	1391172.74
160	478484.47	1391169.75
161	478481.67	1391169.76
162	478480.77	1391161.14
163	478484.19	1391161.40
164	478483.90	1391159.39
157	478489.33	1391159.12
165	478363.26	1391171.45
166	478376.52	1391170.13
167	478378.22	1391184.81
168	478365.25	1391186.21
165	478363.26	1391171.45
169	478366.94	1391067.69
170	478343.97	1391070.19
171	478343.23	1391068.33

172	478338.10	1391064.47
173	478331.80	1391017.93
174	478342.27	1391019.05
175	478375.81	1391028.15
176	478377.54	1391049.18
169	478366.94	1391067.69
177	478253.71	1391107.71
178	478252.54	1391091.81
179	478262.32	1391091.13
180	478266.43	1391090.85
181	478279.64	1391089.93
182	478280.82	1391105.84
177	478253.71	1391107.71
183	478284.58	1391116.15
184	478286.15	1391132.53
185	478254.98	1391135.13
186	478253.46	1391119.15
187	478252.76	1391119.23
188	478249.74	1391110.19
189	478283.69	1391107.04
183	478284.58	1391116.15
367	478475.86	1390922.77
368	478465.79	1390936.93
369	478459.34	1390944.75
370	478460.36	1390945.43
371	478467.34	1390950.09
372	478430.16	1390996.20
373	478391.00	1390959.17
374	478331.80	1391017.68
375	478325.44	1390967.58
376	478319.87	1390926.01
377	478318.87	1390918.68
378	478330.67	1390915.94
379	478329.71	1390908.11
380	478449.78	1390903.06
367	478475.86	1390922.77
381	478512.24	1391006.51
382	478491.69	1391028.59
383	478479.24	1391030.73
384	478471.39	1391031.37
385	478445.48	1391010.51
386	478445.34	1390995.04
387	478467.31	1390967.09
381	478512.24	1391006.51
190	478912.78	1393019.29

191	478903.27	1393013.00
192	478733.04	1393146.32
193	478739.34	1393154.43
194	478722.05	1393167.96
195	478706.95	1393179.78
196	478699.91	1393172.29
197	478508.62	1393321.77
198	478474.74	1393348.29
199	478453.96	1393364.65
200	478453.96	1393364.66
201	478305.58	1393481.89
202	478094.89	1393648.38
203	478081.01	1393659.34
204	477974.26	1393740.58
205	477973.14	1393752.25
206	478051.07	1393851.81
207	478053.21	1393850.18
208	478055.03	1393852.57
209	478147.58	1393970.66
210	478150.68	1393974.58
211	478446.90	1393748.95
212	478455.61	1393958.11
213	478460.06	1393967.18
214	478712.41	1394282.79
215	478722.16	1394275.68
216	478726.12	1394272.80
217	478728.35	1394273.32
218	478730.70	1394273.88
219	478901.96	1394504.31
220	478908.25	1394511.49
221	478999.11	1394668.63
222	478830.22	1394812.46
223	478828.84	1394815.59
224	478839.41	1394831.39
225	478889.05	1394932.33
226	478895.33	1394940.34
227	478953.77	1395014.99
228	478953.76	1395014.99
229	478985.60	1395055.66
230	479002.40	1395077.12
231	479019.53	1395099.00
232	479056.80	1395146.62
233	479061.94	1395153.18
234	479098.64	1395200.07
235	479119.30	1395183.90

236	479130.83	1395198.63
237	479179.27	1395260.51
238	479181.09	1395262.83
239	479224.43	1395318.18
240	479203.77	1395334.37
241	479249.13	1395392.33
242	479269.75	1395418.67
243	479274.29	1395424.47
244	479343.19	1395512.48
245	479441.53	1395638.12
246	479488.73	1395698.40
247	479488.74	1395698.41
248	479499.50	1395712.17
249	479512.77	1395729.11
250	479532.99	1395778.41
251	479551.25	1395822.91
252	479571.29	1395871.75
253	479578.73	1395889.88
254	479578.73	1395889.89
255	479580.97	1395895.34
256	479580.97	1395895.35
257	479690.99	1396163.50
258	479713.65	1396156.46
259	479715.60	1396155.86
260	479718.51	1396154.95
261	479816.21	1396124.60
262	479818.16	1396124.01
263	479821.06	1396123.10
264	479885.26	1396103.16
265	479863.51	1396060.26
266	479870.02	1396056.96
267	480143.95	1395925.34
268	480203.09	1395896.92
269	480202.89	1395893.90
270	480203.56	1395893.68
271	480223.29	1395884.26
272	480223.48	1395887.12
273	480686.93	1395664.42
274	480686.31	1395663.11
275	480604.88	1395702.00
276	480691.72	1395660.52
277	480692.34	1395661.82
278	480723.06	1395647.06
279	480534.46	1395236.12
280	480452.84	1394960.31

281	480351.34	1394546.37
282	480350.61	1394543.41
283	480296.68	1394545.83
284	480289.08	1394541.18
285	480251.07	1394418.16
286	480170.48	1394423.35
287	480166.34	1394332.93
288	480165.68	1394327.96
289	480124.33	1394329.60
290	480082.99	1394331.35
291	479972.58	1394333.47
292	479902.03	1394334.79
293	479868.52	1394335.62
294	479868.52	1394335.45
295	479862.17	1394335.58
296	479856.34	1394131.75
297	479912.58	1394129.96
298	479912.93	1394134.70
299	480032.97	1394130.53
300	480026.66	1394119.31
301	480025.05	1394119.36
302	479942.32	1393972.48
303	479942.89	1393970.47
304	479942.79	1393970.30
305	479945.90	1393948.32
306	479943.63	1393932.68
307	479973.03	1393910.11
308	480118.53	1393901.04
309	480139.61	1393899.64
310	480191.86	1393896.13
311	480114.66	1393593.16
312	480085.98	1393482.99
313	480090.07	1393575.50
314	480086.81	1393591.54
315	480106.50	1393600.95
316	480180.80	1393889.52
317	479980.71	1393893.12
318	479956.74	1393893.56
319	479961.80	1393857.81
320	479946.13	1393850.26
321	479834.29	1393559.95
322	479813.74	1393560.57
323	479806.16	1393546.20
324	479683.31	1393187.59
325	479677.85	1393171.65

326	479905.15	1393169.24
327	479889.98	1393115.84
328	479805.58	1393120.47
329	479808.59	1393133.61
330	479667.66	1393141.90
331	479653.30	1393173.21
332	479668.13	1393219.88
333	479752.75	1393464.21
334	479784.76	1393557.82
335	479879.71	1393801.52
336	479873.36	1393803.36
337	479862.55	1393803.54
338	479795.34	1393848.40
339	479763.74	1393844.25
340	479754.64	1393836.56
341	479716.76	1393783.88
342	479686.74	1393745.71
343	479662.81	1393713.74
344	479634.22	1393673.89
345	479614.67	1393646.29
346	479542.42	1393549.80
347	479542.03	1393548.92
348	479493.89	1393485.11
349	479491.32	1393482.50
350	479408.33	1393500.02
351	479398.14	1393501.08
352	479391.73	1393499.49
353	479388.71	1393497.34
354	479379.69	1393485.88
355	479379.69	1393485.88
356	479369.61	1393473.06
357	479369.60	1393473.06
358	479295.73	1393379.16
359	479121.94	1393158.04
360	479120.50	1393156.20
361	479117.25	1393154.58
362	479114.15	1393154.20
363	479110.69	1393154.77
364	479019.12	1393177.08
365	478994.84	1393141.07
190	478912.78	1393019.29

6.3. Муниципальное образование, в границах территории которого расположена вторая подзона приаэродромной территории аэродрома гражданской авиации Краснодар (Пашковский): городской округ «город Краснодар».

6.4. Кадастровые кварталы, в границах территорий которых полностью или частично расположена вторая подзона приаэродромной территории аэродрома гражданской авиации Краснодар (Пашковский): 23:43:0000000, 23:43:0422002, 23:43:0429001.

6.5. Графическое изображение границ второй подзоны приаэродромной территории аэродрома гражданской авиации Краснодар (Пашковский) приведено на схеме 3.

Схема 3


Условные обозначения:
— граница второй подзоны
328 — номер характерной точки границы

7. Описание границ третьей подзоны:

7.1. Третья подзона приаэродромной территории аэродрома гражданской авиации Краснодар (Пашковский) выделена в границах полос воздушных подходов, установленных в соответствии с Федеральными правилами использования воздушного пространства Российской Федерации, утвержденными постановлением Правительства Российской Федерации от 11 марта 2010 г. № 138[4], и с учетом ограничительных поверхностей аэродрома в соответствии с Федеральными авиационными правилами «Требования, предъявляемые к аэродромам, предназначенным для взлета, посадки, руления и стоянки гражданских воздушных судов», утвержденными приказом Министерства транспорта Российской Федерации от 25 августа 2015 г. № 262 (зарегистрирован Министерством юстиции Российской Федерации 9 октября 2015 г., регистрационный № 39264), с изменениями, внесенными приказом Министерства транспорта Российской Федерации от 24 ноября 2017 г. № 495 (зарегистрирован Министерством юстиции Российской Федерации 21 декабря 2017 г., регистрационный № 49344) (далее – ФАП-262).

7.2. Перечень координат характерных точек границ третьей подзоны приаэродромной территории аэродрома гражданской авиации Краснодар (Пашковский) приведен в таблицах 4.1 – 4.3.

Таблица 4.1

Обозначение характерных точек границ	Координаты МСК-23, зона 1	
	X	Y
1	462653.06	1367439.41
2	463818.55	1369483.21
3	463794.85	1369486.44
4	463792.79	1369486.72
5	463736.51	1369494.29
6	463691.41	1369503.24
7	463612.35	1369518.93
8	463549.20	1369531.47
9	463516.01	1369532.88
10	463482.00	1369534.34

[4] В соответствии с пунктом 3 постановления Правительства Российской Федерации от 11 марта 2010 г. № 138 данный акт действует до 1 ноября 2026 г.

Обозначение характерных точек границ	Координаты МСК-23, зона 1	
	X	Y
11	463402.47	1369522.81
12	463391.34	1369520.08
13	463373.13	1369515.43
14	463360.93	1369512.55
15	463350.25	1369510.71
16	463338.27	1369509.44
17	463326.58	1369508.21
18	463312.43	1369507.00
19	463301.27	1369505.15
20	463286.61	1369502.94
21	463262.97	1369503.40
22	463250.87	1369503.17
23	463243.87	1369504.03
24	463235.88	1369507.16
25	463194.70	1369506.24
26	463143.07	1369507.09
27	463099.35	1369503.68
28	463061.12	1369491.00
29	463055.88	1369489.24
30	463030.09	1369478.91
31	463002.02	1369450.36
32	462980.43	1369405.64
33	462974.44	1369370.04
34	462987.56	1369324.74
35	462994.09	1369288.70
36	463004.12	1369254.01
37	463019.21	1369217.82
38	463033.30	1369188.74
39	463041.81	1369146.08
40	463036.44	1369108.41
41	463024.32	1369075.76
42	463006.75	1369028.08
43	462989.27	1369003.53
44	462971.15	1368977.32
45	462944.19	1368960.83
46	462910.47	1368946.25
47	462871.79	1368940.19
48	462833.07	1368939.58
49	462786.45	1368936.02
50	462742.76	1368931.57
51	462704.77	1368923.43
52	462645.26	1368908.52
53	462624.36	1368902.87
54	462615.06	1368902.28
55	462611.38	1368930.86
56	462621.78	1368939.58
57	462620.44	1368956.54
58	462608.02	1368955.48
59	462607.95	1368956.01
60	462590.83	1368954.47
61	462589.35	1368985.63
62	462585.75	1368999.53
63	462577.42	1369035.42
64	462592.59	1369050.11
65	462570.58	1369059.76
66	462572.08	1369062.70
67	462571.14	1369066.17
68	462561.33	1369070.90
69	462567.00	1369082.45
70	462574.82	1369100.06
71	462542.53	1369113.45
72	462555.50	1369130.27
73	462550.55	1369156.32
74	462549.42	1369171.93
75	462548.67	1369240.16
76	462555.33	1369276.05
77	462547.73	1369325.20
78	462547.23	1369372.37
79	462546.72	1369418.85
80	462519.60	1369490.37
81	462434.78	1369817.27
82	462308.67	1370251.43
83	462182.97	1370672.86
84	462113.07	1370843.00
85	462085.27	1370916.66
86	462068.71	1370980.09
87	462060.86	1370980.35
88	462029.06	1371046.16
89	462023.87	1371154.58
90	461970.40	1371310.20
91	461936.74	1371386.01
92	461936.57	1371386.39
93	461936.59	1371386.77
94	461934.36	1371416.98
95	461810.66	1371783.61
96	461791.00	1371815.68
97	461630.64	1372247.02
98	461618.90	1372267.33
99	461520.34	1372479.80
100	461508.18	1372510.86
101	461494.70	1372612.73
102	461218.39	1373376.03
103	461137.60	1373601.62
104	461075.70	1373771.79
105	460957.96	1374094.90
106	460957.30	1374097.18
107	460947.88	1374129.01
108	460900.60	1374288.76
109	460899.21	1374287.80
110	460898.83	1374289.07

111	460879.70	1374351.81
112	460715.49	1374897.10
113	460712.33	1374908.72
114	460697.72	1374954.61
115	460690.91	1374957.70
116	460683.59	1374960.14
117	460676.37	1374962.19
118	460675.39	1374962.34
119	460596.88	1375196.92
120	460527.80	1375305.08
121	460394.70	1375493.59
122	460124.50	1375914.19
123	459997.11	1376108.89
124	459956.09	1376171.23
125	459849.91	1376332.60
126	459692.31	1376610.90
127	459549.80	1376810.09
128	459483.53	1376913.67
129	459416.57	1377018.30
130	455350.00	1373197.47
1	462653.06	1367439.41
131	488992.13	1382884.46
132	489974.71	1383937.17
133	490851.82	1385079.24
134	491615.37	1386300.16
135	492258.33	1387588.67
136	492774.77	1388932.90
137	493159.93	1390320.46
138	493410.26	1391738.55
139	493523.46	1393174.11
140	493498.48	1394613.92
141	493479.51	1395928.51
142	493345.50	1397236.40
143	493097.49	1398527.52
144	492737.37	1399791.98
145	492267.91	1401020.04
146	491692.72	1402202.27
147	491016.21	1403329.60
148	490243.60	1404393.36
149	489385.77	1405380.14
150	501659.90	1416912.52
1431	498354.66	1419518.52
1430	498086.63	1419525.59
1429	497965.17	1419528.68
1428	497889.94	1419530.52
1427	497522.42	1419539.47
1426	497114.53	1419549.42
1425	496534.79	1419564.58
1424	496113.86	1419574.94
1423	495537.23	1419587.90
1422	495501.11	1419588.71
1421	495491.59	1419589.06

1420	495432.60	1419590.25
1419	495341.63	1419592.34
1418	495175.45	1419381.56
1417	495058.06	1419243.92
1416	494546.24	1418601.50
1415	494538.45	1418590.58
1414	494177.38	1418887.15
1413	493776.64	1419202.12
1412	493421.15	1419481.50
1411	493013.52	1419801.38
1410	492689.62	1419428.01
1409	492365.58	1419042.28
1408	492290.85	1419051.91
164	486006.47	1408044.53
165	484815.02	1408663.22
166	483566.19	1409175.36
167	482276.37	1409573.16
168	481890.72	1409667.91
169	481851.24	1409657.47
170	481757.69	1409591.76
171	481622.33	1409511.17
172	481542.29	1409437.52
173	481406.51	1409381.95
174	481342.41	1409336.54
175	481212.88	1409318.30
176	481138.87	1409314.50
177	481031.08	1409309.30
178	480929.66	1409308.93
179	480855.26	1409300.91
180	480634.76	1408967.68
181	480567.47	1408872.19
182	480490.78	1408761.58
183	480421.16	1408659.12
184	480365.44	1408574.83
185	480339.06	1408537.18
186	480333.79	1408529.65
187	480312.68	1408499.53
188	480275.75	1408442.06
189	480237.23	1408382.30
190	480208.49	1408346.12
191	480153.74	1408281.90
192	480118.26	1408245.12
193	480114.35	1408241.08
194	480074.97	1408200.27
195	480012.16	1408136.30
196	479963.04	1408088.79
197	479935.42	1408061.67
198	479892.04	1407987.15
199	479849.01	1407897.25
200	479792.93	1407791.52
201	479764.65	1407731.16
202	479714.00	1407600.24

203	479681.76	1407533.76
204	479627.49	1407406.69
205	479608.10	1407365.50
206	479594.80	1407282.62
207	479581.56	1407183.86
208	479575.17	1407141.95
209	479564.48	1406883.48
210	479567.38	1406875.77
211	479601.30	1406765.82
212	479649.71	1406639.11
213	479782.49	1406453.31
214	479824.29	1406316.84
215	479851.03	1406254.66
216	479875.02	1406185.06
217	479906.96	1406091.45
218	479897.34	1406026.70
219	479838.46	1405912.33
220	479837.55	1405911.78
221	479819.85	1405895.39
222	479802.01	1405884.94
223	479784.80	1405877.28
224	479764.18	1405870.15
225	479748.33	1405867.34
226	479727.62	1405860.23
227	479717.39	1405858.28
228	479714.82	1405857.78
229	479702.00	1405855.35
230	479681.40	1405853.30
231	479651.73	1405850.52
232	479625.81	1405849.92
233	479601.75	1405849.39
234	479574.60	1405850.33
235	479524.66	1405851.98
236	479485.46	1405855.31
237	479443.00	1405855.21
238	479395.56	1405858.62
239	479363.00	1405865.64
240	479324.57	1405868.66
241	479286.21	1405874.77
242	479273.49	1405875.09
243	479258.83	1405872.69
244	479194.97	1405833.51
245	479141.74	1405776.49
246	479045.34	1405699.60
247	478946.21	1405579.03
248	478883.46	1405499.81
249	478789.93	1405396.57
250	478714.64	1405313.99
251	478632.66	1405220.37
252	478542.72	1405112.00
253	478491.68	1405044.89
254	478430.35	1404969.37

255	478372.49	1404847.43
256	478296.22	1404698.58
257	478331.13	1404506.03
258	478268.84	1404325.45
259	478275.53	1404262.69
260	478255.63	1404114.48
261	478224.56	1404045.45
262	478176.16	1403983.25
263	478074.89	1403872.78
264	477996.39	1403807.82
265	477932.47	1403767.39
266	477808.25	1403682.68
267	477647.70	1403597.92
268	477515.92	1403510.95
269	477395.31	1403422.37
270	477291.84	1403320.71
271	477134.39	1403215.84
272	476976.21	1403175.61
273	476969.19	1403169.78
274	476946.64	1403151.64
275	476900.93	1403118.31
276	476868.66	1403096.00
277	476853.84	1403084.77
278	476872.66	1403029.45
279	476773.53	1402548.89
280	476583.00	1402339.86
281	476588.42	1402247.72
282	476592.60	1402228.67
283	476598.07	1402201.92
284	476604.23	1402178.41
285	476611.57	1402143.92
286	476617.02	1402120.68
287	476624.95	1402095.11
288	476630.60	1402078.11
289	476640.47	1402042.33
290	476649.87	1402016.31
291	476659.82	1401993.80
292	476668.76	1401976.03
293	476680.69	1401953.25
294	476688.33	1401938.73
295	476706.53	1401907.41
296	476724.67	1401882.89
297	476743.61	1401861.30
298	476764.03	1401841.03
299	476788.92	1401818.98
300	476812.31	1401798.86
301	476840.29	1401780.30
302	476865.43	1401767.69
303	476902.65	1401754.31
304	476929.38	1401745.00
305	476949.82	1401741.19
306	476969.97	1401738.13

307	476981.39	1401736.45
308	476992.81	1401734.75
309	477013.48	1401732.71
310	477034.78	1401730.15
311	477068.23	1401725.07
312	477098.96	1401722.48
313	477118.98	1401721.40
314	477135.19	1401720.80
315	477150.13	1401722.73
316	477164.97	1401724.43
317	477183.16	1401726.11
318	477194.13	1401725.22
319	477223.95	1401728.56
320	477340.97	1401742.56
321	477375.51	1401748.82
322	477419.79	1401755.49
323	477461.07	1401762.20
324	477500.37	1401769.15
325	477537.79	1401779.63
326	477583.63	1401793.54
327	477607.17	1401802.01
328	477645.34	1401814.04
329	477680.69	1401826.29
330	477706.29	1401834.96
331	477729.02	1401842.61
332	477741.65	1401847.69
333	477754.19	1401852.77
334	477801.97	1401878.43
335	477838.30	1401902.15
336	477869.52	1401921.95
337	477887.39	1401934.33
338	477905.24	1401946.73
339	477932.23	1401965.34
340	477958.48	1401986.21
341	478006.12	1402021.80
342	478037.81	1402042.89
343	478050.05	1402049.61
344	478053.88	1402051.71
345	478062.29	1402056.34
346	478067.10	1402058.54
347	478073.91	1402061.67
348	478085.53	1402067.01
349	478107.16	1402072.95
350	478128.17	1402073.70
351	478148.36	1402072.92
352	478171.02	1402066.63
353	478184.88	1402060.75
354	478200.48	1402046.99
355	478209.27	1402031.45
356	478212.54	1402012.69
357	478214.31	1401977.17
358	478212.37	1401926.51

359	478211.07	1401883.07
360	478209.59	1401864.35
361	478208.00	1401837.37
362	478198.98	1401810.28
363	478193.19	1401792.65
364	478191.36	1401787.12
365	478187.39	1401775.02
366	478174.13	1401748.21
367	478159.54	1401719.70
368	478144.68	1401694.14
369	478127.36	1401667.66
370	478109.77	1401636.87
371	478093.20	1401612.13
372	478074.36	1401586.41
373	478058.18	1401565.20
374	478039.07	1401539.46
375	478025.32	1401522.13
376	478005.10	1401499.44
377	477982.80	1401476.99
378	477956.33	1401455.37
379	477934.81	1401438.38
380	477915.53	1401425.17
381	477904.12	1401417.71
382	477892.71	1401410.25
383	477868.18	1401395.80
384	477847.54	1401387.56
385	477829.42	1401378.08
386	477803.63	1401369.71
387	477764.25	1401357.20
388	477724.20	1401344.77
389	477669.70	1401330.18
390	477629.12	1401316.74
391	477593.45	1401303.01
392	477561.11	1401291.65
393	477461.88	1401266.98
394	477395.26	1401252.37
395	477338.43	1401236.89
396	477285.25	1401220.61
397	477240.93	1401207.94
398	477183.41	1401187.17
399	477157.76	1401179.52
400	477135.30	1401169.31
401	477105.51	1401152.42
402	477079.70	1401137.30
403	477052.93	1401125.09
404	477031.38	1401114.69
405	477016.08	1401107.28
406	476993.37	1401102.08
407	476968.86	1401095.43
408	476937.14	1401090.47
409	476914.59	1401088.36
410	476884.39	1401085.47

411	476855.13	1401084.54
412	476826.64	1401083.92
413	476795.38	1401080.50
414	476767.65	1401076.86
415	476752.26	1401074.41
416	476744.44	1401073.18
417	476736.88	1401071.98
418	476708.65	1401067.32
419	476671.14	1401060.19
420	476647.89	1401052.73
421	476624.09	1401043.89
422	476603.57	1401037.45
423	476580.35	1401033.79
424	476557.87	1401031.61
425	476541.10	1401030.39
426	476522.56	1401027.47
427	476504.07	1401026.01
428	476482.41	1401026.58
429	476458.31	1401026.67
430	476435.16	1401027.47
431	476407.38	1401031.80
432	476393.66	1401034.42
433	476375.46	1401039.16
434	476361.48	1401042.74
435	476347.95	1401047.03
436	476328.80	1401055.55
437	476314.28	1401061.40
438	476294.41	1401071.43
439	476277.65	1401080.78
440	476251.90	1401091.36
441	476237.44	1401099.14
442	476221.45	1401105.22
443	476208.31	1401113.14
444	476208.39	1401119.12
445	476105.55	1401126.05
446	475956.20	1401134.02
447	475646.95	1401137.92
448	475612.31	1401135.33
449	475594.32	1401135.75
450	475705.97	1400979.73
451	475789.48	1400863.02
452	476021.43	1400919.32
453	476282.97	1400882.00
454	475984.03	1400546.15
455	475610.44	1400284.92
456	475161.03	1400087.25
457	475189.26	1400022.74
458	475218.55	1399962.20
459	475238.82	1399916.60
460	475262.09	1399866.45
461	475560.95	1399230.88
462	475832.80	1398658.36

463	475845.41	1398633.33
464	475851.39	1398620.47
465	475866.38	1398601.00
466	475888.35	1398589.47
467	475904.90	1398589.47
468	475917.92	1398595.92
469	475936.35	1398611.43
470	475960.79	1398631.54
471	475986.24	1398655.57
472	476007.70	1398680.03
473	476034.21	1398709.05
474	476066.10	1398745.53
475	476096.08	1398786.99
476	476124.00	1398830.06
477	476158.92	1398877.52
478	476180.81	1398921.38
479	476205.87	1398950.53
480	476234.37	1398980.84
481	476258.79	1399005.78
482	476284.80	1399030.96
483	476312.95	1399054.25
484	476343.96	1399079.27
485	476375.33	1399098.74
486	476395.69	1399110.56
487	476417.06	1399119.47
488	476442.71	1399124.61
489	476474.88	1399126.99
490	476495.97	1399125.92
491	476506.93	1399124.63
492	476517.96	1399123.35
493	476534.90	1399121.16
494	476549.37	1399118.27
495	476563.21	1399110.88
496	476578.53	1399100.99
497	476589.75	1399090.64
498	476602.86	1399071.78
499	476615.16	1399055.13
500	476630.98	1399025.33
501	476646.81	1398997.89
502	476659.20	1398974.72
503	476674.92	1398942.72
504	476686.93	1398922.84
505	476700.47	1398899.64
506	476710.48	1398882.11
507	476722.64	1398860.20
508	476736.00	1398833.05
509	476745.46	1398809.71
510	476753.19	1398779.69
511	476758.63	1398740.68
512	476763.21	1398713.23
513	476766.31	1398688.51
514	476770.15	1398640.54

515	476772.11	1398612.93
516	476772.50	1398588.81
517	476775.53	1398561.12
518	476776.32	1398535.31
519	476775.25	1398511.53
520	476772.21	1398490.52
521	476764.74	1398464.85
522	476754.06	1398440.07
523	476740.39	1398418.85
524	476724.41	1398399.50
525	476705.60	1398379.41
526	476684.94	1398359.38
527	476659.48	1398338.12
528	476582.93	1398273.48
529	476520.72	1398230.38
530	476456.14	1398186.97
531	476340.93	1398120.12
532	476242.32	1398068.84
533	476169.62	1398033.83
534	476082.93	1398005.43
535	475965.82	1397965.09
536	475824.88	1397921.53
537	475772.58	1397859.45
538	475984.06	1397523.45
539	475984.06	1397224.90
540	475759.92	1397112.96
541	475386.28	1397112.95
542	474937.93	1397075.63
543	474601.68	1396963.69
544	474414.82	1396777.11
545	474417.20	1396646.46
546	474528.38	1396559.82
547	474628.44	1396459.76
548	474708.77	1396362.23
549	474721.27	1396341.28
550	474734.45	1396321.53
551	474747.50	1396294.66
552	474754.80	1396273.41
553	474761.46	1396255.15
554	474767.86	1396233.90
555	474772.99	1396210.60
556	474775.30	1396184.38
557	474775.91	1396173.65
558	474776.50	1396162.93
559	474771.32	1396136.19
560	474764.13	1396107.03
561	474755.76	1396076.85
562	474746.09	1396048.45
563	474734.62	1396014.04
564	474722.44	1395984.39
565	474708.85	1395961.95
566	474694.93	1395932.83

567	474679.36	1395910.96
568	474664.71	1395883.02
569	474651.12	1395860.64
570	474638.45	1395833.26
571	474620.04	1395800.37
572	474607.21	1395777.47
573	474592.53	1395750.12
574	474572.10	1395723.22
575	474588.98	1395657.66
576	474575.59	1395306.76
577	474520.29	1395125.58
578	474394.45	1394856.69
579	474310.54	1394669.79
580	474280.06	1394480.99
581	474259.05	1394185.40
582	474377.29	1393861.18
583	474476.47	1393651.40
584	474558.49	1393382.50
585	474566.09	1393090.73
586	474560.39	1392871.42
587	474367.75	1392528.14
588	474033.75	1391942.90
589	474091.81	1391859.73
590	474120.16	1391819.07
591	474150.40	1391787.50
592	474280.38	1391641.81
593	474402.61	1391503.73
594	474484.49	1391387.45
595	474514.45	1391314.32
596	474523.20	1391252.17
597	474526.21	1391205.53
598	474519.95	1391144.69
599	474500.39	1391071.14
600	474477.66	1391012.60
601	474423.23	1390920.29
602	474320.67	1390791.97
603	474158.83	1390613.66
604	474120.70	1390559.68
605	474114.32	1390548.55
606	474106.22	1390534.38
607	474094.82	1390499.54
608	474083.66	1390451.65
609	474079.65	1390412.74
610	474076.72	1390375.75
611	474076.59	1390369.04
612	474076.36	1390348.21
613	474084.28	1390307.69
614	474089.03	1390278.64
615	474105.45	1390204.47
616	474216.16	1390006.04
617	474264.35	1389966.01
618	474319.27	1389951.49

619	474350.61	1389931.73
620	474369.56	1389908.27
621	474387.91	1389877.88
622	474397.49	1389855.60
623	474457.38	1389820.11
624	474548.93	1389547.38
625	474548.94	1389512.90
626	474549.03	1389368.87
627	474408.75	1389363.47
628	474409.39	1389316.36
629	474412.30	1389257.99
630	474502.99	1389263.67
631	474268.41	1389081.85
632	474154.29	1388963.04
633	474145.26	1388968.16
634	474142.23	1388962.88
635	474133.86	1388948.27
636	474106.95	1388896.86
637	474079.07	1388850.45
638	474053.57	1388815.36
639	474045.54	1388805.78
640	474039.27	1388799.01
641	474031.96	1388790.59
642	474024.86	1388781.64
643	474016.30	1388772.00
644	474010.24	1388764.07
645	473997.41	1388750.93
646	473985.83	1388738.81
647	473973.51	1388726.18
648	473962.67	1388714.51
649	473955.85	1388708.62
650	473947.54	1388698.44
651	473935.27	1388685.74
652	473921.66	1388672.39
653	473900.79	1388650.62
654	473883.39	1388634.74
655	473866.82	1388619.95
656	473855.48	1388609.52
657	473843.69	1388598.85
658	473833.33	1388590.02
659	473821.52	1388580.33
660	473810.99	1388570.66
661	473801.91	1388561.02
662	473785.30	1388547.19
663	473770.02	1388534.06
664	473754.91	1388519.71
665	473743.34	1388509.54
666	473730.75	1388498.91
667	473718.93	1388488.77
668	473703.66	1388475.71
669	473687.01	1388462.34
670	473676.19	1388453.70

671	473661.18	1388442.07
672	473644.35	1388432.23
673	473625.75	1388420.39
674	473608.71	1388410.51
675	473593.70	1388401.21
676	473577.39	1388391.32
677	473562.60	1388383.45
678	473546.77	1388376.57
679	473544.52	1388375.38
680	473537.35	1388371.53
681	473523.44	1388362.69
682	473512.63	1388356.07
683	473500.50	1388348.98
684	473486.46	1388340.85
685	473474.59	1388331.76
686	473462.65	1388323.42
687	473453.13	1388317.01
688	473445.05	1388311.60
689	473434.76	1388304.76
690	473423.15	1388294.87
691	473414.53	1388288.46
692	473406.98	1388282.10
693	473400.70	1388277.43
694	473391.32	1388269.97
695	473384.52	1388264.36
696	473377.48	1388258.11
697	473372.15	1388251.75
698	473366.54	1388243.54
699	473360.17	1388237.61
700	473356.16	1388232.67
701	473351.10	1388226.21
702	473345.76	1388220.05
703	473340.94	1388211.84
704	473335.55	1388203.17
705	473330.76	1388196.01
706	473325.05	1388187.04
707	473320.52	1388180.60
708	473314.90	1388171.95
709	473309.05	1388162.70
710	473302.49	1388152.80
711	473297.82	1388139.81
712	473291.96	1388128.91
713	473286.37	1388117.98
714	473282.93	1388109.24
715	473279.33	1388102.03
716	473276.71	1388093.86
717	473272.07	1388079.62
718	473268.50	1388071.47
719	473265.75	1388050.19
720	473260.27	1388031.50
721	473256.11	1388014.56
722	473254.93	1388000.87

723	473250.72	1387985.40
724	473248.81	1387972.90
725	473245.96	1387960.70
726	473245.61	1387949.94
727	473244.21	1387938.97
728	473243.36	1387929.24
729	473240.97	1387918.80
730	473237.30	1387900.07
731	473233.01	1387877.58
732	473228.48	1387857.41
733	473225.00	1387838.70
734	473222.51	1387820.70
735	473217.27	1387797.77
736	473214.82	1387779.35
737	473210.88	1387761.88
738	473205.39	1387743.66
739	473205.57	1387734.19
740	473203.14	1387720.44
741	473198.16	1387701.98
742	473196.13	1387693.38
743	473190.31	1387668.83
744	473190.99	1387664.55
745	473190.66	1387661.35
746	473190.18	1387654.39
747	473187.78	1387643.36
748	473186.65	1387634.68
749	473184.20	1387622.66
750	473180.07	1387608.95
751	473177.96	1387597.26
752	473173.09	1387584.56
753	473170.33	1387577.60
754	473167.57	1387570.64
755	473164.93	1387554.13
756	473164.77	1387541.90
757	473161.62	1387528.18
758	473157.19	1387512.03
759	473150.94	1387491.30
760	473149.78	1387479.82
761	473149.73	1387472.35
762	473149.08	1387463.54
763	473147.81	1387458.60
764	473147.51	1387451.85
765	473144.24	1387432.64
766	473142.27	1387413.68
767	473140.34	1387399.41
768	473137.89	1387378.44
769	473133.63	1387359.31
770	473129.91	1387342.06
771	473126.50	1387325.34
772	473124.26	1387309.60
773	473123.70	1387299.35
774	473121.79	1387285.69
775	473118.66	1387271.67
776	473116.44	1387261.21
777	473114.31	1387247.50
778	473112.36	1387231.02
779	473112.16	1387214.53
780	473112.52	1387198.26
781	473112.58	1387178.28
782	473111.91	1387164.52
783	473110.92	1387149.29
784	473111.68	1387130.01
785	473113.28	1387116.51
786	473114.18	1387104.52
787	473114.73	1387090.50
788	473116.02	1387075.47
789	473118.30	1387058.16
790	473121.90	1387040.16
791	473125.00	1387030.10
792	473127.91	1387022.08
793	473132.24	1387010.01
794	473137.81	1386994.93
795	473142.99	1386983.15
796	473144.94	1386980.85
797	473146.67	1386978.87
798	473151.05	1386967.32
799	473159.64	1386950.96
800	473167.35	1386931.10
801	473170.29	1386925.84
802	473175.53	1386908.29
803	473183.64	1386893.91
804	473186.60	1386886.10
805	473192.20	1386876.62
806	473196.79	1386862.48
807	473208.15	1386850.41
808	473214.71	1386835.55
809	473221.34	1386826.24
810	473229.06	1386813.37
811	473236.60	1386799.53
812	473241.56	1386790.27
813	473244.16	1386785.44
814	473253.72	1386770.85
815	473260.84	1386759.48
816	473266.37	1386747.70
817	473273.44	1386732.39
818	473281.80	1386716.54
819	473290.38	1386699.16
820	473300.45	1386683.81
821	473307.54	1386669.95
822	473312.37	1386656.95
823	473316.20	1386643.61
824	473320.51	1386630.53
825	473324.66	1386617.75
826	473327.80	1386601.21

827	473330.36	1386588.21
828	473330.70	1386573.96
829	473324.93	1386553.28
830	473320.00	1386474.11
831	473223.00	1386318.53
832	472897.00	1386025.17
833	472757.00	1385925.70
834	472690.00	1385810.92
835	472550.02	1385657.87
836	472394.02	1385566.04
837	472239.00	1385576.25
838	472013.98	1385632.37
839	471808.36	1385668.01
840	471798.56	1385643.39
841	471757.75	1385618.31
842	471685.47	1385541.43
843	471655.52	1385488.10
844	471652.09	1385471.39
845	471643.94	1385431.65
846	471644.78	1385387.80
847	471650.55	1385336.35
848	471655.05	1385307.37
849	471660.27	1385273.80
850	471666.52	1385213.79
851	471669.29	1385157.31
852	471677.53	1385084.68
853	471684.18	1385066.30
854	471724.50	1384984.67
855	471740.06	1384957.82
856	471768.25	1384903.09
857	471786.97	1384864.69
858	471815.26	1384816.17
859	471855.54	1384756.07
860	471870.60	1384739.99
861	471889.75	1384723.26
862	471916.03	1384701.59
863	471936.83	1384684.44
864	471972.70	1384655.33
865	472000.76	1384630.60
866	472017.32	1384617.15
867	472055.58	1384589.04
868	472085.84	1384568.47
869	472117.57	1384551.60
870	472142.85	1384540.02
871	472177.19	1384524.70
872	472220.17	1384504.30
873	472285.16	1384469.62
874	472340.44	1384438.48
875	472386.67	1384407.37
876	472413.05	1384388.87
877	472468.30	1384352.04
878	472525.51	1384314.56

879	472579.67	1384273.79
880	472619.65	1384240.10
881	472663.98	1384195.81
882	472702.23	1384150.62
883	472749.54	1384081.13
884	472757.93	1384066.05
885	472760.62	1384061.23
886	472771.71	1384041.34
887	472789.42	1384009.12
888	472811.27	1383953.09
889	472826.51	1383897.56
890	472832.34	1383831.54
891	472838.35	1383773.52
892	472844.09	1383731.46
893	472845.42	1383721.57
894	472845.90	1383718.06
895	472848.92	1383688.78
896	472851.47	1383664.14
897	472851.95	1383659.51
898	472853.97	1383608.71
899	472848.76	1383564.97
900	472832.74	1383530.46
901	472810.32	1383491.90
902	472776.86	1383449.36
903	472763.31	1383432.28
904	472748.64	1383415.80
905	472727.37	1383387.78
906	472685.13	1383335.22
907	472649.11	1383291.16
908	472614.92	1383253.90
909	472580.66	1383215.35
910	472536.66	1383162.34
911	472493.68	1383117.73
912	472463.44	1383086.22
913	472427.49	1383048.89
914	472387.17	1383012.59
915	472348.77	1382978.86
916	472321.01	1382956.78
917	472290.98	1382938.00
918	472257.73	1382922.22
919	472228.72	1382911.96
920	472197.00	1382902.19
921	472170.74	1382896.16
922	472135.98	1382886.59
923	472064.52	1382867.79
924	472014.66	1382857.05
925	471978.47	1382849.50
926	471964.39	1382847.75
927	471952.65	1382844.76
928	471935.07	1382841.31
929	471921.01	1382838.38
930	471904.16	1382835.19

931	471886.58	1382831.60
932	471868.18	1382826.70
933	471853.63	1382823.27
934	471833.79	1382819.63
935	471812.96	1382815.26
936	471792.87	1382810.92
937	471784.10	1382810.15
938	471771.94	1382807.61
939	471754.90	1382803.19
940	471731.56	1382798.16
941	471702.16	1382790.28
942	471676.74	1382785.06
943	471653.35	1382779.02
944	471628.92	1382772.47
945	471604.56	1382765.27
946	471580.65	1382758.95
947	471565.60	1382755.51
948	471551.80	1382752.27
949	471544.95	1382749.19
950	471538.10	1382746.09
951	471522.26	1382739.90
952	471509.41	1382734.66
953	471494.02	1382727.72
954	471475.32	1382719.61
955	471455.86	1382710.47
956	471439.21	1382702.82
957	471420.81	1382694.69
958	471397.26	1382683.15
959	471372.06	1382672.15
960	471357.15	1382663.67
961	471338.45	1382655.84
962	471313.96	1382641.82
963	471293.85	1382630.23
964	471275.74	1382620.09
965	471250.32	1382604.87
966	471231.69	1382594.46
967	471215.45	1382585.56
968	471202.25	1382575.79
969	471181.95	1382559.72
970	471165.90	1382545.01
971	471152.08	1382532.25
972	471138.89	1382521.00
973	471125.90	1382508.52
974	471114.70	1382499.30
975	471100.11	1382484.06
976	471089.61	1382472.25
977	471079.85	1382458.97
978	471072.60	1382447.10
979	471064.57	1382432.03
980	471058.41	1382417.62
981	471052.07	1382405.62
982	471050.48	1382402.53

983	471042.68	1382385.77
984	471030.07	1382359.11
985	471021.51	1382341.36
986	471009.33	1382314.04
987	471000.37	1382291.01
988	470995.90	1382277.15
989	470988.96	1382264.61
990	470981.24	1382250.35
991	470974.80	1382228.28
992	470969.26	1382213.41
993	470967.27	1382204.02
994	470961.89	1382185.13
995	470957.09	1382167.03
996	470953.58	1382152.65
997	470952.90	1382131.62
998	470953.83	1382115.31
999	470956.60	1382097.48
1000	470960.58	1382076.82
1001	470965.88	1382060.66
1002	470973.85	1382045.37
1003	470981.67	1382025.63
1004	470994.63	1382007.90
1005	471005.55	1381995.08
1006	471015.65	1381984.49
1007	471027.40	1381968.33
1008	471035.63	1381958.25
1009	471057.96	1381937.28
1010	471076.99	1381922.66
1011	471090.98	1381913.91
1012	471107.40	1381904.15
1013	471124.88	1381894.78
1014	471143.45	1381886.20
1015	471160.88	1381878.14
1016	471178.94	1381871.76
1017	471197.53	1381866.18
1018	471215.01	1381859.60
1019	471222.84	1381856.60
1020	471230.67	1381853.60
1021	471247.49	1381846.81
1022	471274.66	1381835.36
1023	471297.58	1381826.93
1024	471319.15	1381819.20
1025	471337.48	1381813.83
1026	471360.32	1381807.58
1027	471377.96	1381803.51
1028	471397.35	1381799.13
1029	471413.94	1381793.83
1030	471433.55	1381789.46
1031	471452.90	1381785.81
1032	471474.94	1381783.62
1033	471496.81	1381781.17
1034	471506.72	1381779.97

1035	471516.61	1381778.77
1036	471530.23	1381777.21
1037	471541.48	1381776.19
1038	471561.52	1381776.79
1039	471580.55	1381778.16
1040	471605.97	1381780.61
1041	471625.92	1381780.94
1042	471637.38	1381781.70
1043	471649.33	1381782.51
1044	471669.62	1381784.29
1045	471689.47	1381785.92
1046	471712.56	1381787.68
1047	471730.88	1381791.54
1048	471756.92	1381797.00
1049	471779.26	1381801.25
1050	471799.92	1381805.05
1051	471820.80	1381808.17
1052	471839.96	1381810.80
1053	471855.04	1381813.54
1054	471873.88	1381815.71
1055	471889.20	1381817.71
1056	471903.79	1381820.22
1057	471917.57	1381821.26
1058	471924.38	1381822.06
1059	471930.46	1381822.78
1060	471931.20	1381822.87
1061	471942.20	1381824.27
1062	471955.33	1381826.84
1063	471965.58	1381828.67
1064	471969.56	1381829.37
1065	471981.82	1381830.35
1066	471995.32	1381831.26
1067	472012.27	1381833.29
1068	472029.34	1381835.23
1069	472045.04	1381837.68
1070	472067.52	1381840.64
1071	472085.75	1381843.09
1072	472103.72	1381844.80
1073	472113.49	1381846.16
1074	472123.27	1381847.53
1075	472144.54	1381848.23
1076	472169.22	1381851.68
1077	472198.68	1381856.61
1078	472229.69	1381859.30
1079	472251.44	1381860.50
1080	472273.69	1381862.12
1081	472295.74	1381863.64
1082	472320.91	1381863.57
1083	472346.90	1381865.27
1084	472368.93	1381864.94
1085	472390.89	1381866.19
1086	472409.45	1381867.59

1087	472435.37	1381869.83
1088	472457.15	1381871.03
1089	472472.59	1381871.21
1090	472501.07	1381871.45
1091	472521.01	1381871.40
1092	472529.23	1381870.26
1093	472531.30	1381869.99
1094	472541.58	1381868.58
1095	472559.53	1381864.05
1096	472576.00	1381860.22
1097	472585.01	1381862.27
1098	472601.24	1381857.67
1099	472622.63	1381854.93
1100	472631.62	1381854.02
1101	472640.51	1381853.12
1102	472652.06	1381851.71
1103	472663.51	1381850.32
1104	472683.64	1381847.24
1105	472701.42	1381844.50
1106	472719.13	1381840.72
1107	472739.40	1381837.67
1108	472759.04	1381835.36
1109	472782.35	1381831.07
1110	472806.24	1381828.75
1111	472827.57	1381825.70
1112	472847.03	1381821.41
1113	472863.84	1381818.89
1114	472880.76	1381813.57
1115	472894.40	1381809.82
1116	472908.71	1381804.50
1117	472932.69	1381797.00
1118	472940.89	1381794.99
1119	472953.11	1381791.44
1120	472963.90	1381788.43
1121	472983.98	1381780.94
1122	472990.88	1381778.83
1123	473002.45	1381777.78
1124	473013.69	1381777.91
1125	473026.65	1381778.82
1126	473041.14	1381778.41
1127	473056.92	1381777.84
1128	473070.88	1381779.19
1129	473082.33	1381779.34
1130	473094.88	1381777.74
1131	473109.90	1381773.59
1132	473122.35	1381770.49
1133	473140.04	1381766.38
1134	473161.00	1381760.44
1135	473179.63	1381753.53
1136	473189.25	1381750.97
1137	473198.86	1381748.41
1138	473221.74	1381740.68

1139	473241.28	1381733.55
1140	473257.14	1381726.68
1141	473276.28	1381718.04
1142	473296.45	1381708.86
1143	473316.89	1381702.16
1144	473328.11	1381698.15
1145	473336.14	1381695.27
1146	473344.57	1381691.94
1147	473346.25	1381691.27
1148	473351.11	1381689.36
1149	473364.00	1381684.44
1150	473375.04	1381680.24
1151	473400.38	1381669.26
1152	473418.78	1381661.14
1153	473438.97	1381651.47
1154	473458.11	1381642.78
1155	473467.01	1381638.54
1156	473468.50	1381637.84
1157	473473.58	1381635.41
1158	473490.75	1381628.03
1159	473508.37	1381620.64
1160	473513.23	1381618.64
1161	473517.39	1381616.93
1162	473526.40	1381613.23
1163	473540.84	1381607.84
1164	473550.47	1381604.25
1165	473569.76	1381598.09
1166	473586.43	1381591.23
1167	473601.10	1381585.90
1168	473623.80	1381577.43
1169	473647.66	1381572.25
1170	473667.22	1381568.06
1171	473689.86	1381562.61
1172	473710.12	1381559.44
1173	473726.55	1381556.56
1174	473736.40	1381554.13
1175	473746.57	1381551.66
1176	473767.02	1381547.46
1177	473775.70	1381546.29
1178	473784.35	1381545.14
1179	473784.85	1381545.06
1180	473793.07	1381543.92
1181	473801.69	1381542.72
1182	473824.62	1381541.00
1183	473845.89	1381540.58
1184	473868.81	1381537.91
1185	473881.27	1381536.05
1186	473890.57	1381535.25
1187	473899.87	1381534.43
1188	473912.26	1381532.79
1189	473930.01	1381527.89
1190	473941.21	1381522.30

1191	473998.20	1381532.96
1192	474050.26	1381598.35
1193	474177.85	1381697.76
1194	474465.21	1381793.46
1195	474478.95	1381795.24
1196	474490.22	1381795.60
1197	474492.96	1381795.78
1198	474506.05	1381795.92
1199	474518.46	1381794.22
1200	474530.67	1381790.61
1201	474543.59	1381787.68
1202	474553.60	1381786.07
1203	474564.52	1381782.13
1204	474574.92	1381777.74
1205	474583.09	1381773.16
1206	474591.31	1381770.78
1207	474592.33	1381770.77
1208	474603.56	1381765.62
1209	474605.72	1381764.87
1210	474615.36	1381758.24
1211	474625.52	1381751.88
1212	474638.61	1381739.43
1213	474656.97	1381727.68
1214	474678.44	1381711.44
1215	474687.87	1381705.22
1216	474689.67	1381704.04
1217	474692.39	1381702.26
1218	474700.54	1381696.37
1219	474710.66	1381687.02
1220	474724.42	1381674.07
1221	474736.05	1381661.01
1222	474748.08	1381650.08
1223	474760.91	1381635.10
1224	474771.73	1381620.56
1225	474777.66	1381614.56
1226	474783.37	1381608.86
1227	474790.91	1381601.27
1228	474802.78	1381591.16
1229	474809.68	1381582.09
1230	474816.78	1381573.71
1231	474819.11	1381570.77
1232	474825.21	1381563.13
1233	474836.73	1381551.71
1234	474848.27	1381535.59
1235	474855.58	1381524.98
1236	474864.19	1381512.12
1237	474870.27	1381505.42
1238	474876.33	1381498.72
1239	474882.92	1381488.38
1240	474889.87	1381469.34
1241	474900.10	1381454.72
1242	474909.98	1381440.83

1243	474916.40	1381429.03
1244	474920.92	1381417.69
1245	474924.75	1381405.94
1246	474931.79	1381390.11
1247	474939.37	1381376.75
1248	474940.91	1381363.71
1249	474940.28	1381351.72
1250	474943.30	1381336.46
1251	474953.10	1381319.35
1252	474952.31	1381295.35
1253	474950.27	1381286.02
1254	474948.62	1381278.31
1255	474945.88	1381266.25
1256	474940.47	1381257.82
1257	474937.43	1381252.36
1258	474932.32	1381242.41
1259	474926.00	1381231.01
1260	474919.76	1381216.35
1261	474914.88	1381207.22
1262	474907.47	1381195.30
1263	474900.33	1381183.17
1264	474897.09	1381177.32
1265	474896.46	1381176.15
1266	474893.88	1381171.47
1267	474888.26	1381161.84
1268	474882.50	1381154.44
1269	474875.14	1381143.04
1270	474869.97	1381133.38
1271	474865.03	1381125.18
1272	474863.56	1381122.73
1273	474859.39	1381112.23
1274	474855.50	1381100.35
1275	474853.93	1381091.58
1276	474850.29	1381082.40
1277	474849.91	1381079.93
1278	474847.76	1381065.98
1279	474843.76	1381056.32
1280	474843.71	1381056.19
1281	474842.43	1381022.27
1282	474854.92	1381000.68
1283	474864.93	1380983.57
1284	474873.77	1380969.91
1285	474883.08	1380955.08
1286	474889.60	1380942.26
1287	474896.71	1380928.92
1288	474904.74	1380910.58
1289	474914.14	1380885.43
1290	474918.95	1380872.62
1291	474920.87	1380865.14
1292	474920.35	1380862.15
1293	474925.82	1380844.08
1294	474929.18	1380832.55

1295	474932.93	1380817.26
1296	474935.32	1380804.20
1297	474939.89	1380792.43
1298	474944.18	1380777.35
1299	474946.95	1380759.62
1300	474948.29	1380750.09
1301	474945.96	1380740.16
1302	474942.74	1380723.44
1303	474938.53	1380709.02
1304	474935.17	1380698.60
1305	474933.30	1380686.82
1306	474929.55	1380668.67
1307	474927.98	1380660.71
1308	474925.50	1380647.72
1309	474921.86	1380638.55
1310	474917.54	1380615.62
1311	474915.12	1380599.18
1312	474913.34	1380584.43
1313	474910.62	1380566.24
1314	474909.70	1380549.05
1315	474906.43	1380528.82
1316	474905.27	1380518.60
1317	474903.62	1380504.63
1318	474899.12	1380484.93
1319	474895.74	1380465.68
1320	474891.43	1380447.86
1321	474889.64	1380431.86
1322	474887.57	1380425.14
1323	474883.12	1380405.84
1324	474881.14	1380392.52
1325	474877.99	1380378.81
1326	474875.14	1380367.36
1327	474874.74	1380358.87
1328	474874.26	1380357.37
1329	474871.06	1380347.28
1330	474869.63	1380342.71
1331	474867.85	1380337.20
1332	474844.42	1380181.06
1333	474853.95	1380114.40
1334	474881.83	1380020.93
1335	474905.87	1379952.17
1336	474942.67	1379873.50
1337	474949.18	1379862.52
1338	474954.36	1379851.02
1339	474963.93	1379836.30
1340	474970.11	1379818.79
1341	474976.39	1379805.54
1342	474984.37	1379790.00
1343	474991.43	1379774.55
1344	474998.34	1379756.25
1345	475007.51	1379735.73
1346	475016.05	1379715.30

1347	475025.34	1379695.74
1348	475039.06	1379674.28
1349	475053.80	1379647.04
1350	475065.29	1379627.53
1351	475077.04	1379612.52
1352	475088.27	1379593.79
1353	475103.80	1379572.03
1354	475113.96	1379557.75
1355	475137.96	1379536.50
1356	475150.74	1379520.97
1357	475160.44	1379510.29
1358	475168.92	1379500.24
1359	475177.93	1379490.51
1360	475186.71	1379480.02
1361	475192.71	1379473.72
1362	475207.65	1379460.24
1363	475227.41	1379442.01
1364	475241.68	1379426.99
1365	475258.71	1379409.68
1366	475273.16	1379393.50
1367	475286.11	1379379.21
1368	475301.89	1379364.19
1369	475317.11	1379349.48
1370	475326.12	1379339.43
1371	475332.33	1379332.49
1372	475340.25	1379324.22
1373	475348.15	1379315.93
1374	475363.55	1379298.49
1375	475378.34	1379282.44
1376	475391.85	1379266.72
1377	475408.79	1379249.92
1378	475425.03	1379235.41
1379	475434.26	1379225.18
1380	475446.78	1379212.71
1381	475457.53	1379203.70
1382	475474.73	1379190.22
1383	475495.02	1379172.19
1384	475514.66	1379149.70
1385	475525.46	1379133.95
1386	475542.26	1379113.13
1387	475552.45	1379101.63
1388	475555.25	1379098.49
1389	475562.67	1379090.13
1390	475576.18	1379073.15
1391	475593.67	1379049.12
1392	475604.91	1379026.14
1393	475610.64	1379008.71
1394	475617.16	1378988.92
1395	475623.19	1378965.42
1396	475626.40	1378942.42
1397	475627.70	1378917.65
1398	475718.83	1378899.97
1399	477144.65	1378698.25
1400	478583.24	1378634.18
1401	480021.35	1378708.36
1402	481445.72	1378920.10
1403	482843.22	1379267.44
1404	484200.97	1379747.19
1405	485506.47	1380354.93
1406	486747.67	1381085.05
1407	487913.14	1381930.83
131	488992.13	1382884.46

Таблица 4.2

Обозначение характерных точек границ	Координаты МСК-23, зона 2	
	X	Y
151	494238.36	2186795.66
152	494159.48	2186798.59
153	493258.22	2185074.19
154	493259.75	2185032.30
155	493234.55	2184972.54
156	493198.69	2184913.84
157	493164.42	2184854.05
158	493123.31	2184816.06
159	493121.60	2184812.78
160	493122.11	2184757.50
161	493088.82	2184682.77
162	493027.85	2184600.50
163	492987.88	2184556.95
1408	492250.04	2183145.21
1409	492325.07	2183138.36
1410	492634.56	2183535.87
1411	492944.36	2183921.01
1412	493363.60	2183616.50
1413	493729.22	2183350.52
1414	494141.39	2183050.65
1415	494513.22	2182767.70
1416	494520.60	2182778.91
1417	495008.20	2183439.90
1418	495120.40	2183581.80
1419	495278.63	2183798.61
1420	495369.62	2183799.90
1421	495428.61	2183800.91
1422	495438.14	2183800.91
1423	495474.26	2183801.44
1424	496050.98	2183809.91
1425	496472.00	2183815.20
1426	497051.90	2183821.59
1427	497459.88	2183826.80
1428	497827.48	2183831.51
1429	497902.73	2183832.47
1430	498024.22	2183833.89

1431	498292.33	2183836.78
151	494238.36	2186795.66

Таблица 4.3

Обозначение характерных точек границ	Координаты МСК-01, зона 1	
	X	Y
1	463818.55	1369483.21
2	470401.79	1381027.59
3	471648.10	1380306.21
4	472957.83	1379707.67
5	474318.92	1379237.48
6	475627.67	1378917.65
7	475627.64	1378918.72
8	475626.40	1378942.42
9	475623.19	1378965.42
10	475617.16	1378988.92
11	475610.64	1379008.71
12	475604.91	1379026.14
13	475593.67	1379049.12
14	475576.18	1379073.15
15	475562.67	1379090.13
16	475555.25	1379098.49
17	475552.45	1379101.63
18	475542.26	1379113.13
19	475525.46	1379133.95
20	475514.66	1379149.70
21	475495.02	1379172.19
22	475474.73	1379190.22
23	475457.53	1379203.70
24	475446.78	1379212.71
25	475434.26	1379225.18
26	475425.03	1379235.41
27	475408.79	1379249.92
28	475391.85	1379266.72
29	475378.34	1379282.44
30	475363.55	1379298.49
31	475348.15	1379315.93
32	475340.25	1379324.22
33	475332.33	1379332.49
34	475326.12	1379339.43
35	475324.72	1379340.98
36	475317.11	1379349.48
37	475301.89	1379364.19
38	475286.11	1379379.21
39	475273.16	1379393.50
40	475258.71	1379409.68
41	475241.68	1379426.99
42	475227.41	1379442.01
43	475207.65	1379460.24
44	475192.71	1379473.72
45	475186.71	1379480.02
46	475177.93	1379490.51
47	475168.92	1379500.24
48	475160.44	1379510.29
49	475150.74	1379520.97
50	475137.96	1379536.50
51	475113.96	1379557.75
52	475103.80	1379572.03
53	475088.27	1379593.79
54	475077.04	1379612.52
55	475065.29	1379627.53
56	475053.80	1379647.04
57	475039.06	1379674.28
58	475025.34	1379695.74
59	475016.05	1379715.30
60	475007.51	1379735.73
61	474998.34	1379756.25
62	474991.43	1379774.55
63	474984.37	1379790.00
64	474976.39	1379805.54
65	474970.11	1379818.79
66	474963.93	1379836.30
67	474954.36	1379851.02
68	474949.18	1379862.52
69	474942.67	1379873.50
70	474905.87	1379952.17
71	474881.83	1380020.93
72	474853.95	1380114.40
73	474844.42	1380181.06
74	474867.85	1380337.20
75	474869.63	1380342.71
76	474871.06	1380347.28
77	474874.26	1380357.37
78	474874.74	1380358.87
79	474875.14	1380367.36
80	474877.99	1380378.81
81	474881.14	1380392.52
82	474883.63	1380409.24
83	474883.84	1380408.95
84	474887.57	1380425.14
85	474889.64	1380431.86
86	474891.43	1380447.86
87	474894.55	1380460.75
88	474896.11	1380467.77
89	474899.12	1380484.93
90	474903.62	1380504.63
91	474905.27	1380518.60
92	474906.43	1380528.82
93	474909.70	1380549.05
94	474910.62	1380566.24
95	474913.34	1380584.43
96	474915.12	1380599.18

97	474917.54	1380615.62
98	474921.86	1380638.55
99	474925.50	1380647.72
100	474927.98	1380660.71
101	474929.55	1380668.67
102	474933.30	1380686.82
103	474935.17	1380698.60
104	474938.53	1380709.02
105	474942.74	1380723.44
106	474945.96	1380740.16
107	474948.29	1380750.09
108	474946.95	1380759.62
109	474944.18	1380777.35
110	474939.89	1380792.43
111	474935.32	1380804.20
112	474932.93	1380817.26
113	474929.18	1380832.55
114	474925.82	1380844.08
115	474920.35	1380862.15
116	474920.87	1380865.14
117	474918.95	1380872.62
118	474914.14	1380885.43
119	474904.74	1380910.58
120	474896.71	1380928.92
121	474889.60	1380942.26
122	474883.08	1380955.08
123	474873.77	1380969.91
124	474864.93	1380983.57
125	474854.92	1381000.68
126	474842.43	1381022.27
127	474843.71	1381056.19
128	474844.40	1381057.89
129	474844.88	1381059.02
130	474847.76	1381065.98
131	474849.91	1381079.93
132	474850.11	1381081.22
133	474850.29	1381082.39
134	474853.93	1381091.58
135	474855.50	1381100.35
136	474859.39	1381112.23
137	474863.56	1381122.73
138	474865.03	1381125.18
139	474869.97	1381133.38
140	474875.14	1381143.04
141	474882.50	1381154.44
142	474888.26	1381161.84
143	474893.88	1381171.47
144	474896.46	1381176.15
145	474897.09	1381177.32
146	474900.33	1381183.17
147	474907.47	1381195.30
148	474914.88	1381207.22
149	474919.76	1381216.35
150	474926.00	1381231.01
151	474932.32	1381242.41
152	474937.43	1381252.36
153	474940.47	1381257.82
154	474945.88	1381266.25
155	474948.25	1381276.68
156	474949.32	1381281.58
157	474950.27	1381286.02
158	474952.31	1381295.35
159	474953.10	1381319.35
160	474943.30	1381336.46
161	474940.28	1381351.72
162	474940.91	1381363.71
163	474939.37	1381376.75
164	474931.79	1381390.11
165	474924.75	1381405.94
166	474920.92	1381417.69
167	474916.40	1381429.03
168	474909.98	1381440.83
169	474900.10	1381454.72
170	474889.87	1381469.34
171	474882.92	1381488.38
172	474876.33	1381498.72
173	474870.27	1381505.42
174	474864.19	1381512.12
175	474855.58	1381524.98
176	474848.27	1381535.59
177	474836.73	1381551.71
178	474825.21	1381563.13
179	474820.99	1381568.42
180	474820.14	1381569.48
181	474816.78	1381573.71
182	474809.68	1381582.09
183	474802.78	1381591.16
184	474790.91	1381601.27
185	474783.37	1381608.86
186	474777.66	1381614.56
187	474775.78	1381616.46
188	474771.94	1381620.27
189	474760.91	1381635.10
190	474748.08	1381650.08
191	474736.05	1381661.01
192	474724.42	1381674.07
193	474710.66	1381687.02
194	474700.54	1381696.37
195	474692.39	1381702.26
196	474689.67	1381704.04
197	474687.87	1381705.22
198	474678.44	1381711.44
199	474656.97	1381727.68
200	474638.61	1381739.43

201	474625.52	1381751.88
202	474615.36	1381758.24
203	474605.72	1381764.87
204	474603.56	1381765.62
205	474592.33	1381770.77
206	474591.31	1381770.78
207	474583.09	1381773.16
208	474574.92	1381777.74
209	474564.52	1381782.13
210	474553.60	1381786.07
211	474543.59	1381787.68
212	474530.67	1381790.61
213	474518.46	1381794.22
214	474506.05	1381795.92
215	474492.96	1381795.78
216	474490.22	1381795.60
217	474478.95	1381795.24
218	474465.21	1381793.46
219	474177.85	1381697.76
220	474050.26	1381598.35
221	473998.20	1381532.96
222	473941.21	1381522.30
223	473930.01	1381527.89
224	473912.26	1381532.79
225	473899.87	1381534.43
226	473890.57	1381535.25
227	473881.27	1381536.05
228	473868.81	1381537.91
229	473845.89	1381540.58
230	473824.62	1381541.00
231	473801.69	1381542.72
232	473793.07	1381543.92
233	473784.85	1381545.06
234	473784.41	1381545.13
235	473781.64	1381545.50
236	473775.70	1381546.29
237	473767.02	1381547.46
238	473746.57	1381551.66
239	473736.40	1381554.13
240	473731.98	1381555.22
241	473726.26	1381556.61
242	473710.12	1381559.44
243	473689.86	1381562.61
244	473667.22	1381568.06
245	473647.66	1381572.25
246	473623.80	1381577.43
247	473601.10	1381585.90
248	473586.43	1381591.23
249	473569.76	1381598.09
250	473550.47	1381604.25
251	473540.84	1381607.84
252	473538.42	1381608.74

253	473526.40	1381613.23
254	473517.39	1381616.93
255	473513.23	1381618.64
256	473508.37	1381620.64
257	473490.75	1381628.03
258	473473.58	1381635.41
259	473468.50	1381637.84
260	473467.01	1381638.54
261	473458.11	1381642.78
262	473438.97	1381651.47
263	473418.78	1381661.14
264	473400.38	1381669.26
265	473375.04	1381680.24
266	473364.00	1381684.44
267	473355.51	1381687.68
268	473352.99	1381688.62
269	473346.25	1381691.27
270	473344.57	1381691.94
271	473336.14	1381695.27
272	473328.11	1381698.15
273	473326.69	1381698.65
274	473316.89	1381702.16
275	473296.45	1381708.86
276	473276.28	1381718.04
277	473257.14	1381726.68
278	473241.28	1381733.55
279	473221.74	1381740.68
280	473198.86	1381748.41
281	473189.25	1381750.97
282	473187.32	1381751.48
283	473179.63	1381753.53
284	473161.00	1381760.44
285	473140.04	1381766.38
286	473122.35	1381770.49
287	473109.90	1381773.59
288	473094.88	1381777.74
289	473082.33	1381779.34
290	473070.88	1381779.19
291	473056.92	1381777.84
292	473041.14	1381778.41
293	473026.65	1381778.82
294	473013.69	1381777.91
295	473002.45	1381777.78
296	472990.88	1381778.83
297	472983.98	1381780.94
298	472963.90	1381788.43
299	472953.11	1381791.44
300	472940.89	1381794.99
301	472932.69	1381797.00
302	472908.71	1381804.50
303	472894.40	1381809.82
304	472880.76	1381813.57

305	472863.84	1381818.89
306	472847.03	1381821.41
307	472827.57	1381825.70
308	472806.24	1381828.75
309	472782.35	1381831.07
310	472759.04	1381835.36
311	472739.40	1381837.67
312	472719.13	1381840.72
313	472701.42	1381844.50
314	472683.64	1381847.24
315	472663.62	1381850.30
316	472662.58	1381850.43
317	472652.06	1381851.71
318	472640.51	1381853.12
319	472631.62	1381854.02
320	472623.73	1381854.82
321	472622.72	1381854.92
322	472601.24	1381857.67
323	472585.01	1381862.27
324	472576.00	1381860.22
325	472559.53	1381864.05
326	472541.58	1381868.58
327	472531.30	1381869.99
328	472529.23	1381870.26
329	472521.01	1381871.40
330	472501.07	1381871.45
331	472472.59	1381871.21
332	472457.15	1381871.03
333	472435.37	1381869.83
334	472409.45	1381867.59
335	472390.89	1381866.19
336	472368.93	1381864.94
337	472346.90	1381865.27
338	472320.91	1381863.57
339	472295.74	1381863.64
340	472273.69	1381862.12
341	472251.44	1381860.50
342	472229.69	1381859.30
343	472198.68	1381856.61
344	472169.22	1381851.68
345	472144.54	1381848.23
346	472123.28	1381847.53
347	472121.13	1381847.23
348	472113.49	1381846.16
349	472103.72	1381844.80
350	472085.75	1381843.09
351	472067.52	1381840.64
352	472045.04	1381837.68
353	472029.34	1381835.23
354	472012.27	1381833.29
355	471995.32	1381831.26
356	471981.82	1381830.35

357	471969.56	1381829.37
358	471965.58	1381828.67
359	471955.33	1381826.84
360	471942.20	1381824.27
361	471930.93	1381822.84
362	471924.38	1381822.06
363	471917.57	1381821.26
364	471903.79	1381820.22
365	471889.20	1381817.71
366	471873.88	1381815.71
367	471855.04	1381813.54
368	471839.96	1381810.80
369	471820.80	1381808.17
370	471799.92	1381805.05
371	471779.26	1381801.25
372	471756.92	1381797.00
373	471730.88	1381791.54
374	471712.56	1381787.68
375	471689.47	1381785.92
376	471669.62	1381784.29
377	471648.85	1381782.47
378	471647.68	1381782.40
379	471637.38	1381781.70
380	471625.92	1381780.94
381	471605.97	1381780.61
382	471580.55	1381778.16
383	471561.52	1381776.79
384	471541.48	1381776.19
385	471530.23	1381777.21
386	471516.61	1381778.77
387	471506.72	1381779.97
388	471496.81	1381781.17
389	471474.94	1381783.62
390	471452.90	1381785.81
391	471433.55	1381789.46
392	471413.94	1381793.83
393	471397.35	1381799.13
394	471377.96	1381803.51
395	471360.32	1381807.58
396	471337.48	1381813.83
397	471319.15	1381819.20
398	471297.58	1381826.93
399	471274.66	1381835.36
400	471247.49	1381846.81
401	471230.67	1381853.60
402	471222.84	1381856.60
403	471215.01	1381859.60
404	471197.53	1381866.18
405	471178.94	1381871.76
406	471160.88	1381878.14
407	471143.45	1381886.20
408	471124.88	1381894.78

409	471107.40	1381904.15
410	471090.98	1381913.91
411	471076.99	1381922.66
412	471057.96	1381937.28
413	471035.63	1381958.25
414	471027.40	1381968.33
415	471015.65	1381984.49
416	471005.55	1381995.08
417	470994.63	1382007.90
418	470981.67	1382025.63
419	470973.85	1382045.37
420	470965.88	1382060.66
421	470960.58	1382076.82
422	470956.60	1382097.48
423	470953.83	1382115.31
424	470952.90	1382131.62
425	470953.58	1382152.65
426	470957.09	1382167.03
427	470961.89	1382185.13
428	470967.27	1382204.02
429	470969.26	1382213.41
430	470974.80	1382228.28
431	470981.24	1382250.35
432	470988.96	1382264.61
433	470995.90	1382277.15
434	471000.37	1382291.01
435	471009.33	1382314.04
436	471021.51	1382341.36
437	471030.07	1382359.11
438	471042.68	1382385.77
439	471050.48	1382402.53
440	471052.07	1382405.62
441	471058.41	1382417.62
442	471064.57	1382432.03
443	471072.60	1382447.10
444	471079.85	1382458.97
445	471089.61	1382472.25
446	471100.11	1382484.06
447	471114.70	1382499.30
448	471125.90	1382508.52
449	471138.89	1382521.00
450	471152.08	1382532.25
451	471165.90	1382545.01
452	471181.95	1382559.72
453	471202.25	1382575.79
454	471215.45	1382585.56
455	471231.69	1382594.46
456	471250.32	1382604.87
457	471275.74	1382620.09
458	471293.85	1382630.23
459	471313.96	1382641.82
460	471338.45	1382655.84

461	471357.15	1382663.67
462	471372.06	1382672.15
463	471397.26	1382683.15
464	471420.81	1382694.69
465	471439.21	1382702.82
466	471455.86	1382710.47
467	471475.32	1382719.61
468	471494.02	1382727.72
469	471509.41	1382734.66
470	471522.26	1382739.90
471	471538.10	1382746.09
472	471544.95	1382749.19
473	471551.80	1382752.27
474	471565.60	1382755.51
475	471580.65	1382758.95
476	471604.56	1382765.27
477	471628.92	1382772.47
478	471653.35	1382779.02
479	471676.74	1382785.06
480	471702.16	1382790.28
481	471731.56	1382798.16
482	471754.90	1382803.19
483	471771.94	1382807.61
484	471778.02	1382808.88
485	471784.10	1382810.15
486	471792.87	1382810.92
487	471812.96	1382815.26
488	471833.79	1382819.63
489	471853.63	1382823.27
490	471868.18	1382826.70
491	471886.58	1382831.60
492	471904.16	1382835.19
493	471921.01	1382838.38
494	471935.07	1382841.31
495	471952.65	1382844.76
496	471964.39	1382847.75
497	471978.47	1382849.50
498	472014.66	1382857.05
499	472064.52	1382867.79
500	472135.98	1382886.59
501	472170.74	1382896.16
502	472197.00	1382902.19
503	472228.72	1382911.96
504	472257.73	1382922.22
505	472290.98	1382938.00
506	472321.01	1382956.78
507	472348.77	1382978.86
508	472387.17	1383012.59
509	472427.49	1383048.89
510	472463.44	1383086.22
511	472493.68	1383117.73
512	472536.66	1383162.34

513	472580.66	1383215.35
514	472614.92	1383253.90
515	472649.11	1383291.16
516	472685.13	1383335.22
517	472727.37	1383387.78
518	472748.64	1383415.80
519	472763.31	1383432.28
520	472776.86	1383449.36
521	472810.32	1383491.90
522	472832.74	1383530.46
523	472848.76	1383564.97
524	472853.97	1383608.71
525	472851.95	1383659.51
526	472851.47	1383664.14
527	472848.92	1383688.78
528	472845.90	1383718.06
529	472845.42	1383721.57
530	472844.09	1383731.46
531	472838.35	1383773.52
532	472832.34	1383831.54
533	472826.51	1383897.56
534	472811.27	1383953.09
535	472789.42	1384009.12
536	472771.71	1384041.34
537	472760.62	1384061.23
538	472757.93	1384066.05
539	472749.54	1384081.13
540	472702.23	1384150.62
541	472663.98	1384195.81
542	472619.65	1384240.10
543	472579.67	1384273.79
544	472525.51	1384314.56
545	472468.30	1384352.04
546	472413.05	1384388.87
547	472386.67	1384407.37
548	472340.44	1384438.48
549	472285.16	1384469.62
550	472220.17	1384504.30
551	472177.19	1384524.70
552	472142.85	1384540.02
553	472117.57	1384551.60
554	472085.84	1384568.47
555	472055.58	1384589.04
556	472017.32	1384617.15
557	472000.76	1384630.60
558	471972.70	1384655.33
559	471936.83	1384684.44
560	471916.03	1384701.59
561	471889.75	1384723.26
562	471870.60	1384739.99
563	471855.54	1384756.07
564	471815.26	1384816.17

565	471786.97	1384864.69
566	471768.25	1384903.09
567	471740.06	1384957.82
568	471724.50	1384984.67
569	471684.18	1385066.30
570	471677.53	1385084.68
571	471669.29	1385157.31
572	471666.52	1385213.79
573	471660.27	1385273.80
574	471655.05	1385307.37
575	471650.55	1385336.35
576	471644.78	1385387.80
577	471643.94	1385431.65
578	471652.09	1385471.39
579	471655.52	1385488.10
580	471685.47	1385541.43
581	471757.75	1385618.31
582	471798.56	1385643.39
583	471808.36	1385668.01
584	472013.98	1385632.37
585	472239.00	1385576.25
586	472394.02	1385566.04
587	472550.02	1385657.87
588	472690.00	1385810.92
589	472757.00	1385925.70
590	472897.00	1386025.17
591	473223.00	1386318.53
592	473320.00	1386474.11
593	473324.93	1386553.28
594	473330.70	1386573.96
595	473330.36	1386588.21
596	473327.80	1386601.21
597	473324.66	1386617.75
598	473320.51	1386630.53
599	473316.20	1386643.61
600	473312.37	1386656.95
601	473307.54	1386669.95
602	473300.45	1386683.81
603	473290.38	1386699.16
604	473281.80	1386716.54
605	473273.44	1386732.39
606	473266.37	1386747.70
607	473260.84	1386759.48
608	473253.72	1386770.85
609	473244.16	1386785.44
610	473243.74	1386786.22
611	473242.55	1386788.42
612	473236.60	1386799.53
613	473232.16	1386807.68
614	473230.43	1386810.84
615	473228.91	1386813.62
616	473221.34	1386826.24

617	473214.71	1386835.55
618	473208.15	1386850.41
619	473196.79	1386862.48
620	473192.20	1386876.62
621	473186.60	1386886.10
622	473183.64	1386893.91
623	473175.53	1386908.29
624	473170.29	1386925.84
625	473167.35	1386931.10
626	473159.64	1386950.96
627	473151.05	1386967.32
628	473146.67	1386978.87
629	473144.94	1386980.85
630	473142.99	1386983.15
631	473137.81	1386994.93
632	473132.24	1387010.01
633	473127.91	1387022.08
634	473125.00	1387030.10
635	473121.90	1387040.16
636	473118.30	1387058.16
637	473116.02	1387075.47
638	473114.73	1387090.50
639	473114.18	1387104.52
640	473113.28	1387116.51
641	473111.68	1387130.01
642	473110.92	1387149.29
643	473111.91	1387164.52
644	473112.58	1387178.28
645	473112.52	1387198.26
646	473112.16	1387214.53
647	473112.36	1387231.02
648	473114.31	1387247.50
649	473116.44	1387261.21
650	473118.66	1387271.67
651	473121.79	1387285.69
652	473123.70	1387299.35
653	473124.26	1387309.60
654	473126.50	1387325.34
655	473129.91	1387342.06
656	473133.63	1387359.31
657	473137.89	1387378.44
658	473140.34	1387399.41
659	473142.27	1387413.68
660	473144.24	1387432.64
661	473147.51	1387451.85
662	473147.81	1387458.60
663	473149.08	1387463.54
664	473149.73	1387472.35
665	473149.78	1387479.82
666	473150.94	1387491.30
667	473157.19	1387512.03
668	473161.62	1387528.18

669	473164.77	1387541.90
670	473164.93	1387554.13
671	473167.57	1387570.64
672	473170.33	1387577.60
673	473173.09	1387584.56
674	473177.96	1387597.26
675	473180.07	1387608.95
676	473184.20	1387622.66
677	473186.65	1387634.68
678	473187.78	1387643.36
679	473190.18	1387654.39
680	473190.66	1387661.35
681	473190.99	1387664.55
682	473190.31	1387668.83
683	473196.13	1387693.38
684	473198.16	1387701.98
685	473203.14	1387720.44
686	473205.57	1387734.19
687	473205.39	1387743.66
688	473210.88	1387761.88
689	473214.82	1387779.35
690	473217.27	1387797.77
691	473222.51	1387820.70
692	473225.00	1387838.70
693	473228.48	1387857.41
694	473233.01	1387877.58
695	473237.30	1387900.07
696	473240.97	1387918.80
697	473243.36	1387929.24
698	473244.21	1387938.97
699	473245.61	1387949.94
700	473245.96	1387960.70
701	473248.81	1387972.90
702	473250.72	1387985.40
703	473254.93	1388000.87
704	473256.11	1388014.56
705	473260.27	1388031.50
706	473265.75	1388050.19
707	473268.50	1388071.47
708	473272.07	1388079.62
709	473276.71	1388093.86
710	473279.33	1388102.03
711	473282.93	1388109.24
712	473286.37	1388117.98
713	473291.96	1388128.91
714	473297.82	1388139.81
715	473302.49	1388152.80
716	473309.05	1388162.70
717	473314.90	1388171.95
718	473320.52	1388180.60
719	473325.05	1388187.04
720	473330.76	1388196.01

721	473335.55	1388203.17
722	473340.94	1388211.84
723	473345.76	1388220.05
724	473351.10	1388226.21
725	473356.16	1388232.67
726	473360.17	1388237.61
727	473366.54	1388243.54
728	473372.15	1388251.75
729	473377.48	1388258.11
730	473384.52	1388264.36
731	473391.32	1388269.97
732	473400.70	1388277.43
733	473406.98	1388282.10
734	473414.53	1388288.46
735	473423.15	1388294.87
736	473434.76	1388304.76
737	473445.05	1388311.60
738	473453.13	1388317.01
739	473462.65	1388323.42
740	473474.59	1388331.76
741	473486.46	1388340.85
742	473500.50	1388348.98
743	473512.63	1388356.07
744	473523.44	1388362.69
745	473537.35	1388371.53
746	473544.52	1388375.38
747	473546.77	1388376.57
748	473562.60	1388383.45
749	473577.39	1388391.32
750	473593.70	1388401.21
751	473608.71	1388410.51
752	473625.75	1388420.39
753	473644.35	1388432.23
754	473661.18	1388442.07
755	473676.19	1388453.70
756	473687.01	1388462.34
757	473703.66	1388475.71
758	473718.93	1388488.77
759	473730.75	1388498.91
760	473743.34	1388509.54
761	473754.91	1388519.71
762	473770.02	1388534.06
763	473785.30	1388547.19
764	473801.91	1388561.02
765	473810.99	1388570.66
766	473821.52	1388580.33
767	473833.33	1388590.02
768	473843.69	1388598.85
769	473855.48	1388609.52
770	473866.82	1388619.95
771	473883.39	1388634.74
772	473900.79	1388650.62

773	473921.66	1388672.39
774	473935.27	1388685.74
775	473947.54	1388698.44
776	473955.85	1388708.62
777	473962.67	1388714.51
778	473973.51	1388726.18
779	473985.83	1388738.81
780	473997.41	1388750.93
781	474010.24	1388764.07
782	474016.30	1388772.00
783	474024.86	1388781.64
784	474031.96	1388790.59
785	474039.27	1388799.01
786	474045.54	1388805.78
787	474053.57	1388815.36
788	474079.07	1388850.45
789	474106.95	1388896.86
790	474133.86	1388948.27
791	474142.23	1388962.88
792	474145.26	1388968.16
793	474154.29	1388963.04
794	474268.41	1389081.85
795	474502.99	1389263.67
796	474501.07	1389263.55
797	474412.30	1389257.99
798	474409.46	1389314.93
799	474409.39	1389316.27
800	474408.75	1389363.47
801	474549.03	1389368.87
802	474548.94	1389512.90
803	474548.93	1389547.38
804	474457.38	1389820.11
805	474397.49	1389855.60
806	474387.91	1389877.88
807	474369.56	1389908.27
808	474350.61	1389931.73
809	474319.27	1389951.49
810	474264.35	1389966.01
811	474216.16	1390006.04
812	474105.45	1390204.47
813	474089.03	1390278.64
814	474084.28	1390307.69
815	474076.36	1390348.21
816	474076.59	1390369.04
817	474076.72	1390375.75
818	474079.65	1390412.74
819	474083.66	1390451.65
820	474094.82	1390499.54
821	474106.22	1390534.38
822	474112.00	1390544.49
823	474113.45	1390547.03
824	474120.70	1390559.68

825	474158.83	1390613.66
826	474320.67	1390791.97
827	474423.23	1390920.29
828	474477.66	1391012.60
829	474500.39	1391071.14
830	474519.95	1391144.69
831	474526.21	1391205.53
832	474523.20	1391252.17
833	474514.45	1391314.32
834	474484.49	1391387.45
835	474402.61	1391503.73
836	474280.38	1391641.81
837	474150.40	1391787.50
838	474120.16	1391819.07
839	474091.81	1391859.73
840	474033.75	1391942.90
841	474367.75	1392528.14
842	474560.39	1392871.42
843	474566.09	1393090.73
844	474558.49	1393382.50
845	474476.47	1393651.40
846	474377.29	1393861.18
847	474259.05	1394185.40
848	474280.06	1394480.99
849	474310.54	1394669.79
850	474394.45	1394856.69
851	474520.29	1395125.58
852	474575.59	1395306.76
853	474588.98	1395657.66
854	474572.10	1395723.22
855	474592.53	1395750.12
856	474607.21	1395777.47
857	474620.04	1395800.37
858	474638.45	1395833.26
859	474651.12	1395860.64
860	474664.71	1395883.02
861	474679.36	1395910.96
862	474694.93	1395932.83
863	474708.85	1395961.95
864	474722.44	1395984.39
865	474734.62	1396014.04
866	474746.09	1396048.45
867	474755.76	1396076.85
868	474764.13	1396107.03
869	474771.32	1396136.19
870	474776.50	1396162.93
871	474775.91	1396173.65
872	474775.30	1396184.38
873	474772.99	1396210.60
874	474767.86	1396233.90
875	474761.46	1396255.15
876	474754.80	1396273.41

877	474747.50	1396294.66
878	474734.45	1396321.53
879	474721.27	1396341.28
880	474708.77	1396362.23
881	474628.44	1396459.76
882	474528.38	1396559.82
883	474417.20	1396646.46
884	474414.82	1396777.11
885	474601.68	1396963.69
886	474937.93	1397075.63
887	475386.28	1397112.95
888	475759.92	1397112.96
889	475984.06	1397224.90
890	475984.06	1397523.45
891	475772.58	1397859.45
892	475824.88	1397921.53
893	475965.82	1397965.09
894	476082.93	1398005.43
895	476169.62	1398033.83
896	476242.32	1398068.84
897	476340.93	1398120.12
898	476456.14	1398186.97
899	476520.72	1398230.38
900	476582.93	1398273.48
901	476659.48	1398338.12
902	476684.94	1398359.38
903	476705.60	1398379.41
904	476724.41	1398399.50
905	476740.39	1398418.85
906	476754.06	1398440.07
907	476764.74	1398464.85
908	476772.21	1398490.52
909	476775.25	1398511.53
910	476776.32	1398535.31
911	476775.53	1398561.12
912	476772.50	1398588.81
913	476772.11	1398612.93
914	476770.15	1398640.54
915	476766.31	1398688.51
916	476763.21	1398713.23
917	476758.63	1398740.68
918	476753.19	1398779.69
919	476745.46	1398809.71
920	476736.00	1398833.05
921	476722.64	1398860.20
922	476710.48	1398882.11
923	476700.47	1398899.64
924	476686.93	1398922.84
925	476674.92	1398942.72
926	476659.20	1398974.72
927	476646.81	1398997.89
928	476630.98	1399025.33

929	476615.16	1399055.13
930	476602.86	1399071.78
931	476589.75	1399090.64
932	476578.53	1399100.99
933	476563.21	1399110.88
934	476549.37	1399118.27
935	476534.90	1399121.16
936	476517.96	1399123.35
937	476506.93	1399124.63
938	476496.28	1399125.88
939	476495.90	1399125.92
940	476474.88	1399126.99
941	476442.71	1399124.61
942	476417.06	1399119.47
943	476395.69	1399110.56
944	476375.33	1399098.74
945	476343.96	1399079.27
946	476312.95	1399054.25
947	476284.80	1399030.96
948	476258.79	1399005.78
949	476234.37	1398980.84
950	476205.87	1398950.53
951	476180.81	1398921.38
952	476158.92	1398877.52
953	476124.00	1398830.06
954	476096.08	1398786.99
955	476066.10	1398745.53
956	476034.21	1398709.05
957	476007.70	1398680.03
958	475986.24	1398655.57
959	475960.79	1398631.54
960	475936.35	1398611.43
961	475917.92	1398595.92
962	475904.90	1398589.47
963	475888.35	1398589.47
964	475866.38	1398601.00
965	475851.39	1398620.47
966	475845.41	1398633.33
967	475832.80	1398658.36
968	475560.95	1399230.88
969	475262.09	1399866.45
970	475238.82	1399916.60
971	475218.55	1399962.20
972	475189.26	1400022.74
973	475161.03	1400087.25
974	475610.44	1400284.92
975	475984.03	1400546.15
976	476282.97	1400882.00
977	476021.43	1400919.32
978	475789.48	1400863.02
979	475705.97	1400979.73
980	475594.32	1401135.75

981	475612.31	1401135.33
982	475646.95	1401137.92
983	475956.20	1401134.02
984	476105.55	1401126.05
985	476208.39	1401119.12
986	476208.31	1401113.14
987	476221.45	1401105.22
988	476237.44	1401099.14
989	476251.90	1401091.36
990	476277.65	1401080.78
991	476294.41	1401071.43
992	476314.28	1401061.40
993	476328.80	1401055.55
994	476347.95	1401047.03
995	476361.48	1401042.74
996	476375.46	1401039.16
997	476393.66	1401034.42
998	476407.38	1401031.80
999	476435.16	1401027.47
1000	476458.31	1401026.67
1001	476482.41	1401026.58
1002	476504.07	1401026.01
1003	476522.56	1401027.47
1004	476541.10	1401030.39
1005	476557.87	1401031.61
1006	476580.35	1401033.79
1007	476603.57	1401037.45
1008	476624.09	1401043.89
1009	476647.89	1401052.73
1010	476671.14	1401060.19
1011	476708.65	1401067.32
1012	476736.88	1401071.98
1013	476744.44	1401073.18
1014	476752.26	1401074.41
1015	476767.65	1401076.86
1016	476795.38	1401080.50
1017	476826.64	1401083.92
1018	476855.13	1401084.54
1019	476884.39	1401085.47
1020	476914.59	1401088.36
1021	476937.14	1401090.47
1022	476968.86	1401095.43
1023	476993.37	1401102.08
1024	477016.08	1401107.28
1025	477031.38	1401114.69
1026	477052.93	1401125.09
1027	477079.70	1401137.30
1028	477105.51	1401152.42
1029	477135.30	1401169.31
1030	477157.76	1401179.52
1031	477183.41	1401187.17
1032	477240.93	1401207.94

1033	477285.25	1401220.61
1034	477338.43	1401236.89
1035	477395.26	1401252.37
1036	477461.88	1401266.98
1037	477561.11	1401291.65
1038	477593.45	1401303.01
1039	477629.12	1401316.74
1040	477669.70	1401330.18
1041	477724.20	1401344.77
1042	477764.25	1401357.20
1043	477803.63	1401369.71
1044	477829.42	1401378.08
1045	477847.54	1401387.56
1046	477868.18	1401395.80
1047	477892.71	1401410.25
1048	477904.12	1401417.71
1049	477915.53	1401425.17
1050	477934.81	1401438.38
1051	477956.33	1401455.37
1052	477982.80	1401476.99
1053	478005.10	1401499.44
1054	478025.32	1401522.13
1055	478039.07	1401539.46
1056	478058.18	1401565.20
1057	478074.36	1401586.41
1058	478093.20	1401612.13
1059	478109.77	1401636.87
1060	478127.36	1401667.66
1061	478144.68	1401694.14
1062	478159.54	1401719.70
1063	478174.13	1401748.21
1064	478187.39	1401775.02
1065	478191.36	1401787.12
1066	478193.19	1401792.65
1067	478198.98	1401810.28
1068	478208.00	1401837.37
1069	478209.59	1401864.35
1070	478211.07	1401883.07
1071	478212.37	1401926.51
1072	478214.31	1401977.17
1073	478212.54	1402012.69
1074	478209.27	1402031.45
1075	478200.48	1402046.99
1076	478184.88	1402060.75
1077	478171.02	1402066.63
1078	478148.36	1402072.92
1079	478128.17	1402073.70
1080	478107.16	1402072.95
1081	478085.53	1402067.01
1082	478073.91	1402061.67
1083	478067.10	1402058.54
1084	478062.29	1402056.34

1085	478053.88	1402051.71
1086	478050.05	1402049.61
1087	478037.81	1402042.89
1088	478006.12	1402021.80
1089	477958.48	1401986.21
1090	477932.23	1401965.34
1091	477905.24	1401946.73
1092	477887.39	1401934.33
1093	477869.52	1401921.95
1094	477838.30	1401902.15
1095	477801.97	1401878.43
1096	477754.19	1401852.77
1097	477741.65	1401847.69
1098	477734.47	1401844.80
1099	477729.12	1401842.64
1100	477706.29	1401834.96
1101	477680.69	1401826.29
1102	477645.34	1401814.04
1103	477607.17	1401802.01
1104	477583.63	1401793.54
1105	477537.79	1401779.63
1106	477500.37	1401769.15
1107	477461.07	1401762.20
1108	477419.79	1401755.49
1109	477375.51	1401748.82
1110	477340.97	1401742.56
1111	477223.95	1401728.56
1112	477194.13	1401725.22
1113	477183.16	1401726.11
1114	477164.97	1401724.43
1115	477150.13	1401722.73
1116	477135.19	1401720.80
1117	477118.98	1401721.40
1118	477098.96	1401722.48
1119	477068.23	1401725.07
1120	477034.78	1401730.15
1121	477013.48	1401732.71
1122	476992.81	1401734.75
1123	476981.39	1401736.45
1124	476969.97	1401738.13
1125	476949.82	1401741.19
1126	476929.38	1401745.00
1127	476902.65	1401754.31
1128	476865.43	1401767.69
1129	476840.29	1401780.30
1130	476812.31	1401798.86
1131	476788.92	1401818.98
1132	476764.03	1401841.03
1133	476743.61	1401861.30
1134	476724.67	1401882.89
1135	476706.53	1401907.41
1136	476688.33	1401938.73

1137	476680.69	1401953.25
1138	476668.76	1401976.03
1139	476659.82	1401993.80
1140	476649.87	1402016.31
1141	476640.47	1402042.33
1142	476630.60	1402078.11
1143	476624.95	1402095.11
1144	476617.02	1402120.68
1145	476611.57	1402143.92
1146	476604.23	1402178.41
1147	476598.07	1402201.92
1148	476592.60	1402228.67
1149	476588.42	1402247.72
1150	476583.00	1402339.86
1151	476773.53	1402548.89
1152	476872.66	1403029.45
1153	476853.84	1403084.77
1154	476868.66	1403096.00
1155	476900.93	1403118.31
1156	476946.64	1403151.64
1157	476969.19	1403169.78
1158	476976.21	1403175.61
1159	477134.39	1403215.84
1160	477291.84	1403320.71
1161	477395.31	1403422.37
1162	477515.92	1403510.95
1163	477647.70	1403597.92
1164	477808.25	1403682.68
1165	477932.47	1403767.39
1166	477996.39	1403807.82
1167	478074.89	1403872.78
1168	478176.16	1403983.25
1169	478224.56	1404045.45
1170	478255.63	1404114.48
1171	478275.53	1404262.69
1172	478268.84	1404325.45
1173	478331.13	1404506.03
1174	478296.22	1404698.58
1175	478372.49	1404847.43
1176	478430.35	1404969.37
1177	478491.68	1405044.89
1178	478542.72	1405112.00
1179	478632.66	1405220.37
1180	478714.64	1405313.99
1181	478789.93	1405396.57
1182	478883.46	1405499.81
1183	478946.21	1405579.03
1184	479045.34	1405699.60
1185	479141.74	1405776.49
1186	479194.97	1405833.51
1187	479258.83	1405872.69
1188	479273.49	1405875.09

1189	479286.21	1405874.77
1190	479324.57	1405868.66
1191	479363.00	1405865.64
1192	479395.56	1405858.62
1193	479443.00	1405855.21
1194	479485.46	1405855.31
1195	479524.66	1405851.98
1196	479574.60	1405850.33
1197	479601.75	1405849.39
1198	479625.81	1405849.92
1199	479651.73	1405850.52
1200	479681.40	1405853.30
1201	479702.00	1405855.35
1202	479714.82	1405857.78
1203	479717.39	1405858.28
1204	479727.62	1405860.23
1205	479748.33	1405867.34
1206	479764.18	1405870.15
1207	479784.80	1405877.28
1208	479802.01	1405884.94
1209	479819.85	1405895.39
1210	479833.26	1405907.81
1211	479834.52	1405909.96
1212	479838.46	1405912.33
1213	479897.34	1406026.70
1214	479906.96	1406091.45
1215	479875.02	1406185.06
1216	479851.03	1406254.66
1217	479824.29	1406316.84
1218	479782.49	1406453.31
1219	479649.71	1406639.11
1220	479601.30	1406765.82
1221	479567.38	1406875.77
1222	479564.48	1406883.48
1223	479575.17	1407141.95
1224	479581.56	1407183.86
1225	479594.80	1407282.62
1226	479608.10	1407365.50
1227	479627.49	1407406.69
1228	479681.76	1407533.76
1229	479714.00	1407600.24
1230	479764.65	1407731.16
1231	479792.93	1407791.52
1232	479849.01	1407897.25
1233	479892.04	1407987.15
1234	479935.42	1408061.67
1235	479963.04	1408088.79
1236	480012.16	1408136.30
1237	480074.97	1408200.27
1238	480114.35	1408241.08
1239	480118.26	1408245.12
1240	480153.74	1408281.90

1241	480208.49	1408346.12
1242	480237.23	1408382.30
1243	480275.75	1408442.06
1244	480312.68	1408499.53
1245	480333.79	1408529.65
1246	480339.06	1408537.18
1247	480365.44	1408574.83
1248	480421.16	1408659.12
1249	480490.78	1408761.58
1250	480567.47	1408872.19
1251	480634.76	1408967.68
1252	480855.26	1409300.91
1253	480929.66	1409308.93
1254	481031.08	1409309.30
1255	481138.87	1409314.50
1256	481212.88	1409318.30
1257	481342.41	1409336.54
1258	481406.51	1409381.95
1259	481542.29	1409437.52
1260	481622.33	1409511.17
1261	481757.69	1409591.76
1262	481851.24	1409657.47
1263	481889.13	1409667.49
1264	481890.21	1409668.03
1265	480956.01	1409853.41
1266	479615.80	1410013.83
1267	478266.60	1410053.12
1268	476919.33	1409970.98
1269	475584.90	1409768.05
1270	474274.12	1409445.99
1271	472997.59	1409007.40
1272	471765.66	1408455.83
1273	470588.29	1407795.75
1274	469475.03	1407032.51
1275	468434.89	1406172.29
1276	467476.29	1405222.04
1277	466606.99	1404189.47
1278	465834.03	1403082.94
1279	465163.67	1401911.40
1280	464601.34	1400684.34
1281	464151.59	1399411.70
1282	463818.07	1398103.79
1283	463603.46	1396771.18
1284	463509.52	1395424.69
1285	463537.00	1394075.19
1286	463557.91	1392727.91
1287	463699.64	1391387.94
1288	463961.05	1390066.09
1289	464340.02	1388773.04
1290	464833.50	1387519.21
1291	465437.51	1386314.73
1292	466147.16	1385169.30

1293	466951.82	1384098.17
1294	459416.57	1377018.30
1295	459483.53	1376913.67
1296	459549.80	1376810.09
1297	459692.31	1376610.90
1298	459849.91	1376332.60
1299	459956.09	1376171.23
1300	459997.11	1376108.89
1301	460124.50	1375914.19
1302	460394.70	1375493.59
1303	460527.80	1375305.08
1304	460596.88	1375196.92
1305	460675.34	1374962.48
1306	460683.59	1374960.14
1307	460690.91	1374957.70
1308	460697.72	1374954.61
1309	460712.33	1374908.72
1310	460715.49	1374897.10
1311	460879.70	1374351.81
1312	460898.83	1374289.07
1313	460899.21	1374287.80
1314	460900.60	1374288.76
1315	460947.88	1374129.01
1316	460957.30	1374097.18
1317	460957.96	1374094.90
1318	461075.70	1373771.79
1319	461137.60	1373601.62
1320	461218.39	1373376.03
1321	461494.70	1372612.73
1322	461508.18	1372510.86
1323	461520.34	1372479.80
1324	461618.90	1372267.33
1325	461630.64	1372247.02
1326	461791.00	1371815.68
1327	461810.66	1371783.61
1328	461934.36	1371416.98
1329	461936.63	1371386.26
1330	461970.40	1371310.20
1331	462023.87	1371154.58
1332	462029.06	1371046.16
1333	462060.86	1370980.35
1334	462068.71	1370980.09
1335	462085.27	1370916.66
1336	462113.07	1370843.00
1337	462182.97	1370672.86
1338	462308.67	1370251.43
1339	462434.78	1369817.27
1340	462519.60	1369490.37
1341	462546.72	1369418.85
1342	462547.23	1369372.37
1343	462547.73	1369325.20
1344	462555.33	1369276.05

1345	462548.67	1369240.16
1346	462549.42	1369171.93
1347	462550.55	1369156.32
1348	462555.50	1369130.27
1349	462542.53	1369113.45
1350	462574.82	1369100.06
1351	462567.00	1369082.45
1352	462561.33	1369070.90
1353	462571.14	1369066.17
1354	462572.08	1369062.70
1355	462570.58	1369059.76
1356	462592.59	1369050.11
1357	462577.42	1369035.42
1358	462585.75	1368999.53
1359	462589.35	1368985.63
1360	462590.83	1368954.47
1361	462607.95	1368956.01
1362	462608.02	1368955.48
1363	462620.44	1368956.54
1364	462621.78	1368939.58
1365	462611.38	1368930.86
1366	462615.06	1368902.28
1367	462621.37	1368902.68
1368	462626.10	1368903.34
1369	462645.26	1368908.52
1370	462704.77	1368923.43
1371	462742.76	1368931.57
1372	462786.45	1368936.02
1373	462833.07	1368939.58
1374	462871.79	1368940.19
1375	462910.47	1368946.25
1376	462944.19	1368960.83
1377	462971.15	1368977.32
1378	462989.27	1369003.53
1379	463006.75	1369028.08
1380	463024.32	1369075.76
1381	463036.44	1369108.41
1382	463041.81	1369146.08
1383	463033.30	1369188.74
1384	463019.21	1369217.82
1385	463004.12	1369254.01
1386	462994.09	1369288.70
1387	462987.56	1369324.74
1388	462974.44	1369370.04
1389	462980.43	1369405.64
1390	463002.02	1369450.36
1391	463030.09	1369478.91
1392	463055.88	1369489.24
1393	463061.12	1369491.00
1394	463099.35	1369503.68
1395	463143.07	1369507.09
1396	463194.70	1369506.24
1397	463235.88	1369507.16
1398	463243.87	1369504.03
1399	463250.87	1369503.17
1400	463262.97	1369503.40
1401	463286.61	1369502.94
1402	463301.27	1369505.15
1403	463312.43	1369507.00
1404	463326.58	1369508.21
1405	463338.27	1369509.44
1406	463350.25	1369510.71
1407	463360.93	1369512.55
1408	463373.13	1369515.43
1409	463391.34	1369520.08
1410	463402.47	1369522.81
1411	463482.00	1369534.34
1412	463516.01	1369532.88
1413	463549.20	1369531.47
1414	463612.35	1369518.93
1415	463691.41	1369503.24
1416	463736.51	1369494.29
1417	463792.79	1369486.72
1418	463794.85	1369486.44
1	463818.55	1369483.21
1419	493186.12	1420557.24
1420	493222.16	1420630.68
1421	493223.71	1420685.86
1422	493080.68	1420435.33
1423	493122.15	1420477.28
1419	493186.12	1420557.24
1424	493268.03	1420725.59
1425	493304.49	1420784.07
1426	493342.51	1420841.40
1427	493369.91	1420900.18
1428	493369.93	1420941.97
1429	493225.63	1420689.23
1424	493268.03	1420725.59
1430	494413.34	1422626.03
1431	494356.84	1422670.58
1432	494334.74	1422631.88
1430	494413.34	1422626.03

7.3. Муниципальные образования, в границах территорий которых полностью или частично расположена третья подзона приаэродромной территории аэродрома гражданской авиации Краснодар (Пашковский), приведены в таблице 4.4.

Таблица 4.4

№ п/п	Муниципальные образования
1	Городской округ «город Краснодар»
2	Городской округ «город Адыгейск»
3	Динской муниципальный район
4	Северский муниципальный район
5	Усть-Лабинский муниципальный район
6	Тахтамукайский муниципальный район
7	Теучежский муниципальный район
8	Красногвардейский муниципальный район

7.4. Перечень кадастровых кварталов, в границах территорий которых полностью или частично расположена третья подзона приаэродромной территории аэродрома гражданской авиации Краснодар (Пашковский), приведен в таблице 4.5.

Таблица 4.5

№ п/п	Номера кадастровых кварталов				
	1	2	3	4	5
1	01:03:0000000	01:03:2600001	01:05:0000000	01:05:0100028	01:05:0100030
2	01:05:0100032	01:05:0100033	01:05:0100034	01:05:0100036	01:05:0100037
3	01:05:0100038	01:05:0100041	01:05:0100042	01:05:0100043	01:05:0100045
4	01:05:0100046	01:05:0100047	01:05:0100048	01:05:0100049	01:05:0100050
5	01:05:0100051	01:05:0100052	01:05:0100054	01:05:0100057	01:05:0100058
6	01:05:0100059	01:05:0100060	01:05:0100061	01:05:0100062	01:05:0100063
7	01:05:0100064	01:05:0100065	01:05:0100066	01:05:0100067	01:05:0100068
8	01:05:0100069	01:05:0100070	01:05:0100071	01:05:0100072	01:05:0100073
9	01:05:0100074	01:05:0100075	01:05:0100082	01:05:0100083	01:05:0300001
10	01:05:0600001	01:05:0600002	01:05:0600003	01:05:0600005	01:05:0600006
11	01:05:0600007	01:05:0600008	01:05:0600009	01:05:0600010	01:05:0600011
12	01:05:0600013	01:05:0600014	01:05:0600015	01:05:0600016	01:05:0600017
13	01:05:0600018	01:05:0600019	01:05:0600020	01:05:0600021	01:05:0600022
14	01:05:0600023	01:05:0600024	01:05:0600025	01:05:0600026	01:05:0600027
15	01:05:0600028	01:05:0600029	01:05:0600030	01:05:0600031	01:05:0600032
16	01:05:0600035	01:05:1200001	01:05:1300001	01:05:1300002	01:05:1300003
17	01:05:1300004	01:05:1300005	01:05:1300007	01:05:1300008	01:05:1300009
18	01:05:1300011	01:05:1400001	01:05:1700001	01:05:2100001	01:05:2100002
19	01:05:2200001	01:05:2300001	01:05:2300002	01:05:2300003	01:05:2300005
20	01:05:2300006	01:05:2300007	01:05:2300008	01:05:2300009	01:05:2300012
21	01:05:2300013	01:05:2300014	01:05:2300015	01:05:2300016	01:05:2300017
22	01:05:2300019	01:05:2300020	01:05:2300021	01:05:2300023	01:05:2300024

23	01:05:2300025	01:05:2300026	01:05:2300027	01:05:2300028	01:05:2300030
24	01:05:2300032	01:05:2300033	01:05:2300035	01:05:2300037	01:05:2300038
25	01:05:2300039	01:05:2300040	01:05:2300041	01:05:2300042	01:05:2300043
26	01:05:2300044	01:05:2300045	01:05:2300046	01:05:2300047	01:05:2300048
27	01:05:2300049	01:05:2300050	01:05:2300051	01:05:2300054	01:05:2300055
28	01:05:2300057	01:05:2300060	01:05:2300061	01:05:2300062	01:05:2300063
29	01:05:2300064	01:05:2300065	01:05:2300067	01:05:2300068	01:05:2300069
30	01:05:2300070	01:05:2300072	01:05:2300073	01:05:2300074	01:05:2300075
31	01:05:2300080	01:05:2300081	01:05:2300082	01:05:2300083	01:05:2300084
32	01:05:2300086	01:05:2300087	01:05:2300088	01:05:2300089	01:05:3000006
33	01:05:3000007	01:05:3000008	01:05:3009003	01:05:3100003	01:05:3100005
34	01:05:3100006	01:05:3101004	01:05:3102004	01:05:3107001	01:05:3116002
35	01:05:3116003	01:05:3116004	01:05:3200001	01:05:3300001	01:05:3300002
36	01:05:3305001	01:05:3305002	01:05:3305003	01:06:0000000	01:06:0101001
37	01:06:0101002	01:06:0101003	01:06:0101004	01:06:0101005	01:06:0101006
38	01:06:0101007	01:06:0101008	01:06:0101009	01:06:0101010	01:06:0101011
39	01:06:0101012	01:06:0102001	01:06:0102002	01:06:0102003	01:06:0102004
40	01:06:0102005	01:06:0102006	01:06:0102007	01:06:0700001	01:06:0700002
41	01:06:0700003	01:06:0700004	01:06:2100001	01:06:2100002	01:06:2100003
42	01:06:2100004	01:06:2100005	01:06:2100006	01:06:2100007	01:06:2100008
43	01:06:2100009	01:06:2100010	01:06:2100011	01:06:2100012	01:06:2500001
44	01:06:2500002	01:06:2500003	01:06:2500004	01:06:2500005	01:06:2500006
45	01:06:2500007	01:06:2500010	01:06:2500011	01:06:2500012	01:06:2500013
46	01:06:2500014	01:06:2600001	01:06:2700001	01:06:2700002	01:06:2800001
47	01:06:2800002	01:06:2900001	01:09:0000000	01:09:0102001	01:09:0400001
48	23:07:0000000	23:07:0901001	23:07:0901002	23:07:0901003	23:07:0901004
49	23:07:0901005	23:07:0901006	23:07:0901007	23:07:0901008	23:07:0901009
50	23:07:0901010	23:07:0901011	23:07:0901012	23:07:0901013	23:07:0901014
51	23:07:0901015	23:07:0901016	23:07:0901017	23:07:0901018	23:07:0901019
52	23:07:0901020	23:07:0901021	23:07:0901022	23:07:0901023	23:07:0901024
53	23:07:0901025	23:07:0901026	23:07:0901027	23:07:0901028	23:07:0901029
54	23:07:0901030	23:07:0901031	23:07:0901032	23:07:0901033	23:07:0901035
55	23:07:0902001	23:07:0902002	23:07:0902003	23:07:0902004	23:07:0902005
56	23:07:0903000	23:07:0903002	23:07:0903003	23:07:0904034	23:07:0905001
57	23:07:0905002	23:07:0905003	23:07:0905004	23:07:0905005	23:07:0905006
58	23:07:0906001	23:07:0906002	23:07:0906003	23:07:1001001	23:07:1001002
59	23:07:1001003	23:07:1001004	23:07:1001005	23:07:1001007	23:07:1002000
60	23:07:1002001	23:07:1002004	23:07:1101046	23:07:1101081	23:07:1101082
61	23:07:1101083	23:07:1101085	23:07:1101087	23:07:1101089	23:07:1101090
62	23:07:1101091	23:07:1102000	23:07:1102003	23:07:1102004	23:07:1102006
63	23:07:1102008	23:07:1102012	23:07:1102013	23:07:1102014	23:07:1102015
64	23:07:1102016	23:07:1401000	23:07:1401004	23:07:1402000	23:07:1402009
65	23:26:0000000	23:26:0203010	23:26:0203018	23:26:0203019	23:26:0203020
66	23:26:0203022	23:26:0203025	23:26:0203026	23:26:0203029	23:26:0203030
67	23:26:0203031	23:26:0203032	23:26:0203033	23:26:0203034	23:26:0203035
68	23:26:0203036	23:26:0203037	23:26:0203038	23:26:0203039	23:26:0203040
69	23:26:0203041	23:26:0203042	23:26:0203043	23:26:0203044	23:26:0203045
70	23:26:0206000	23:26:0206002	23:26:0206004	23:26:0206006	23:26:0206007
71	23:26:0206008	23:26:0206010	23:26:0206011	23:26:0901000	23:26:0901001
72	23:26:0901002	23:26:0901003	23:26:0901004	23:26:0901005	23:26:0901006
73	23:26:0901007	23:26:0901008	23:26:0901009	23:26:0903001	23:26:0903003

74	23:35:0000000	23:35:0301000	23:43:0000000	23:43:0109023	23:43:0110039
75	23:43:0110051	23:43:0111001	23:43:0112004	23:43:0112006	23:43:0112007
76	23:43:0112008	23:43:0112009	23:43:0112010	23:43:0112011	23:43:0112012
77	23:43:0112013	23:43:0112014	23:43:0112015	23:43:0112016	23:43:0112017
78	23:43:0112018	23:43:0112019	23:43:0112021	23:43:0112022	23:43:0112023
79	23:43:0112025	23:43:0112026	23:43:0112028	23:43:0112030	23:43:0112031
80	23:43:0112032	23:43:0112033	23:43:0112035	23:43:0112036	23:43:0112037
81	23:43:0112038	23:43:0112039	23:43:0112040	23:43:0112041	23:43:0112042
82	23:43:0112046	23:43:0112048	23:43:0112049	23:43:0112050	23:43:0112052
83	23:43:0112055	23:43:0112056	23:43:0112058	23:43:0112062	23:43:0112063
84	23:43:0112065	23:43:0121004	23:43:0121005	23:43:0121006	23:43:0121007
85	23:43:0121008	23:43:0121009	23:43:0121010	23:43:0121011	23:43:0121012
86	23:43:0121013	23:43:0121014	23:43:0121015	23:43:0121016	23:43:0121017
87	23:43:0121019	23:43:0121020	23:43:0121021	23:43:0121022	23:43:0121023
88	23:43:0121026	23:43:0121027	23:43:0121028	23:43:0121029	23:43:0121030
89	23:43:0121031	23:43:0121032	23:43:0121033	23:43:0121034	23:43:0121035
90	23:43:0121036	23:43:0121037	23:43:0121038	23:43:0121039	23:43:0121040
91	23:43:0121041	23:43:0121042	23:43:0121043	23:43:0121044	23:43:0121045
92	23:43:0121046	23:43:0121047	23:43:0121048	23:43:0121049	23:43:0121050
93	23:43:0121051	23:43:0121052	23:43:0121053	23:43:0121054	23:43:0121055
94	23:43:0121056	23:43:0121057	23:43:0121058	23:43:0121059	23:43:0121060
95	23:43:0121061	23:43:0121062	23:43:0121063	23:43:0121064	23:43:0121065
96	23:43:0121066	23:43:0121067	23:43:0121068	23:43:0121069	23:43:0121070
97	23:43:0121071	23:43:0121072	23:43:0121073	23:43:0121074	23:43:0121075
98	23:43:0122050	23:43:0122059	23:43:0122063	23:43:0123001	23:43:0123003
99	23:43:0123004	23:43:0123006	23:43:0123007	23:43:0123008	23:43:0123021
100	23:43:0123026	23:43:0123033	23:43:0123041	23:43:0123042	23:43:0123049
101	23:43:0123050	23:43:0123053	23:43:0123054	23:43:0123055	23:43:0123056
102	23:43:0123057	23:43:0123058	23:43:0123059	23:43:0123060	23:43:0123061
103	23:43:0123062	23:43:0123063	23:43:0123064	23:43:0123065	23:43:0123066
104	23:43:0123067	23:43:0123068	23:43:0123069	23:43:0123070	23:43:0123071
105	23:43:0123072	23:43:0123073	23:43:0124001	23:43:0124002	23:43:0124003
106	23:43:0124004	23:43:0124005	23:43:0124006	23:43:0124007	23:43:0124008
107	23:43:0124009	23:43:0124010	23:43:0124011	23:43:0124012	23:43:0124013
108	23:43:0124014	23:43:0124015	23:43:0124016	23:43:0124017	23:43:0124018
109	23:43:0124019	23:43:0124020	23:43:0124021	23:43:0124022	23:43:0124023
110	23:43:0124024	23:43:0124025	23:43:0124026	23:43:0124027	23:43:0124028
111	23:43:0124029	23:43:0124030	23:43:0124031	23:43:0124032	23:43:0124033
112	23:43:0124034	23:43:0124035	23:43:0124036	23:43:0124037	23:43:0124038
113	23:43:0124041	23:43:0125001	23:43:0125002	23:43:0125003	23:43:0125004
114	23:43:0125005	23:43:0125006	23:43:0125007	23:43:0125008	23:43:0125009
115	23:43:0125010	23:43:0125011	23:43:0125012	23:43:0125013	23:43:0125014
116	23:43:0125015	23:43:0125016	23:43:0125017	23:43:0125018	23:43:0125019
117	23:43:0125020	23:43:0125021	23:43:0125022	23:43:0125023	23:43:0125024
118	23:43:0125025	23:43:0125026	23:43:0125027	23:43:0125028	23:43:0125029
119	23:43:0125030	23:43:0125031	23:43:0125033	23:43:0125035	23:43:0125036
120	23:43:0125037	23:43:0125038	23:43:0125039	23:43:0125040	23:43:0125041
121	23:43:0125042	23:43:0125043	23:43:0125044	23:43:0125045	23:43:0125050
122	23:43:0125051	23:43:0125052	23:43:0125053	23:43:0125054	23:43:0125055
123	23:43:0125056	23:43:0125057	23:43:0125058	23:43:0125059	23:43:0125061
124	23:43:0125062	23:43:0125063	23:43:0125064	23:43:0125065	23:43:0125066

125	23:43:0125067	23:43:0125068	23:43:0125071	23:43:0125074	23:43:0125075
126	23:43:0125076	23:43:0125077	23:43:0125078	23:43:0125079	23:43:0125080
127	23:43:0125081	23:43:0125082	23:43:0125083	23:43:0125084	23:43:0129001
128	23:43:0129002	23:43:0129003	23:43:0129004	23:43:0129005	23:43:0129006
129	23:43:0129007	23:43:0129008	23:43:0129009	23:43:0129010	23:43:0129011
130	23:43:0129012	23:43:0129013	23:43:0129014	23:43:0129015	23:43:0129016
131	23:43:0129017	23:43:0129018	23:43:0129019	23:43:0129020	23:43:0129021
132	23:43:0129022	23:43:0129023	23:43:0129024	23:43:0129025	23:43:0129026
133	23:43:0129027	23:43:0129028	23:43:0129029	23:43:0129030	23:43:0129031
134	23:43:0129032	23:43:0129033	23:43:0129034	23:43:0129035	23:43:0129036
135	23:43:0129037	23:43:0129038	23:43:0129039	23:43:0129040	23:43:0129041
136	23:43:0129042	23:43:0129043	23:43:0129046	23:43:0129047	23:43:0129048
137	23:43:0129049	23:43:0129050	23:43:0129051	23:43:0129052	23:43:0129053
138	23:43:0129054	23:43:0129055	23:43:0129056	23:43:0129057	23:43:0129058
139	23:43:0129060	23:43:0130002	23:43:0130003	23:43:0130004	23:43:0130005
140	23:43:0130007	23:43:0130008	23:43:0130009	23:43:0130010	23:43:0130011
141	23:43:0130012	23:43:0130013	23:43:0130014	23:43:0130015	23:43:0130016
142	23:43:0130017	23:43:0130018	23:43:0130019	23:43:0130020	23:43:0130021
143	23:43:0130022	23:43:0130023	23:43:0130024	23:43:0130025	23:43:0130026
144	23:43:0130027	23:43:0130028	23:43:0130029	23:43:0130030	23:43:0130031
145	23:43:0130032	23:43:0130033	23:43:0130034	23:43:0130035	23:43:0130036
146	23:43:0130037	23:43:0130038	23:43:0130039	23:43:0130040	23:43:0130041
147	23:43:0130042	23:43:0130043	23:43:0130044	23:43:0130045	23:43:0130046
148	23:43:0130047	23:43:0130048	23:43:0130049	23:43:0130050	23:43:0130061
149	23:43:0130063	23:43:0130072	23:43:0130073	23:43:0130077	23:43:0130078
150	23:43:0130080	23:43:0130082	23:43:0130083	23:43:0130085	23:43:0130086
151	23:43:0130087	23:43:0130092	23:43:0130094	23:43:0130095	23:43:0140001
152	23:43:0140002	23:43:0140003	23:43:0140004	23:43:0140005	23:43:0140006
153	23:43:0140007	23:43:0140008	23:43:0140009	23:43:0140011	23:43:0140012
154	23:43:0141001	23:43:0141002	23:43:0141003	23:43:0141004	23:43:0141005
155	23:43:0141006	23:43:0141007	23:43:0141008	23:43:0142001	23:43:0142002
156	23:43:0142003	23:43:0142004	23:43:0142005	23:43:0142006	23:43:0142007
157	23:43:0142008	23:43:0142009	23:43:0142010	23:43:0142011	23:43:0142012
158	23:43:0142013	23:43:0142014	23:43:0142015	23:43:0142016	23:43:0142017
159	23:43:0142018	23:43:0142019	23:43:0142020	23:43:0142021	23:43:0142022
160	23:43:0142023	23:43:0142024	23:43:0142025	23:43:0142026	23:43:0142027
161	23:43:0142028	23:43:0142029	23:43:0142030	23:43:0142031	23:43:0142032
162	23:43:0142033	23:43:0142034	23:43:0142035	23:43:0142036	23:43:0142037
163	23:43:0142038	23:43:0142039	23:43:0142040	23:43:0142041	23:43:0142042
164	23:43:0142043	23:43:0142044	23:43:0142045	23:43:0142046	23:43:0142047
165	23:43:0142048	23:43:0142049	23:43:0142050	23:43:0142051	23:43:0142052
166	23:43:0142053	23:43:0142054	23:43:0142055	23:43:0142056	23:43:0142057
167	23:43:0142058	23:43:0142059	23:43:0142060	23:43:0142061	23:43:0142062
168	23:43:0142063	23:43:0142064	23:43:0142065	23:43:0142066	23:43:0142067
169	23:43:0142068	23:43:0142069	23:43:0142070	23:43:0142071	23:43:0142072
170	23:43:0142073	23:43:0142074	23:43:0142075	23:43:0142076	23:43:0142077
171	23:43:0142078	23:43:0142079	23:43:0142080	23:43:0142081	23:43:0142082
172	23:43:0142083	23:43:0142084	23:43:0142085	23:43:0142086	23:43:0142087
173	23:43:0142088	23:43:0142089	23:43:0142090	23:43:0142091	23:43:0142092
174	23:43:0142093	23:43:0142094	23:43:0142095	23:43:0142096	23:43:0142097
175	23:43:0142098	23:43:0143021	23:43:0143022	23:43:0143023	23:43:0143024

176	23:43:0143034	23:43:0143035	23:43:0143036	23:43:0143037	23:43:0143038
177	23:43:0143039	23:43:0143040	23:43:0143041	23:43:0143042	23:43:0143043
178	23:43:0143044	23:43:0143045	23:43:0143046	23:43:0143047	23:43:0143048
179	23:43:0143050	23:43:0143051	23:43:0143052	23:43:0143053	23:43:0143054
180	23:43:0143055	23:43:0143056	23:43:0143057	23:43:0143058	23:43:0143059
181	23:43:0143060	23:43:0143061	23:43:0143062	23:43:0143063	23:43:0143064
182	23:43:0143065	23:43:0143066	23:43:0143067	23:43:0143068	23:43:0143069
183	23:43:0143070	23:43:0143071	23:43:0144001	23:43:0144002	23:43:0144003
184	23:43:0144004	23:43:0144005	23:43:0144006	23:43:0144007	23:43:0144008
185	23:43:0144009	23:43:0144010	23:43:0144011	23:43:0144012	23:43:0144013
186	23:43:0144014	23:43:0144015	23:43:0144016	23:43:0144017	23:43:0144018
187	23:43:0144019	23:43:0144020	23:43:0144021	23:43:0144022	23:43:0144023
188	23:43:0144024	23:43:0144025	23:43:0144026	23:43:0144027	23:43:0144028
189	23:43:0144029	23:43:0144030	23:43:0144031	23:43:0144032	23:43:0144033
190	23:43:0144034	23:43:0144035	23:43:0144036	23:43:0144037	23:43:0144038
191	23:43:0144039	23:43:0144040	23:43:0144042	23:43:0144043	23:43:0144044
192	23:43:0144045	23:43:0144046	23:43:0144047	23:43:0144048	23:43:0144049
193	23:43:0144050	23:43:0144051	23:43:0144052	23:43:0144053	23:43:0144054
194	23:43:0144055	23:43:0144056	23:43:0144057	23:43:0144058	23:43:0144059
195	23:43:0144060	23:43:0144061	23:43:0144063	23:43:0145001	23:43:0145002
196	23:43:0145003	23:43:0145004	23:43:0145005	23:43:0145006	23:43:0145007
197	23:43:0145008	23:43:0145009	23:43:0145010	23:43:0145011	23:43:0145012
198	23:43:0145013	23:43:0145014	23:43:0145015	23:43:0145016	23:43:0145017
199	23:43:0145018	23:43:0145019	23:43:0145020	23:43:0145021	23:43:0145022
200	23:43:0145023	23:43:0145024	23:43:0145025	23:43:0145026	23:43:0145027
201	23:43:0145028	23:43:0145029	23:43:0145030	23:43:0145031	23:43:0145032
202	23:43:0145033	23:43:0145034	23:43:0145035	23:43:0145036	23:43:0145037
203	23:43:0145038	23:43:0145039	23:43:0145040	23:43:0145041	23:43:0145042
204	23:43:0145043	23:43:0145044	23:43:0145045	23:43:0145046	23:43:0145047
205	23:43:0145048	23:43:0145049	23:43:0145050	23:43:0145051	23:43:0145052
206	23:43:0145053	23:43:0145054	23:43:0145055	23:43:0145056	23:43:0145057
207	23:43:0145058	23:43:0145059	23:43:0145060	23:43:0145061	23:43:0145062
208	23:43:0145063	23:43:0145065	23:43:0145066	23:43:0145067	23:43:0145068
209	23:43:0145069	23:43:0145070	23:43:0145071	23:43:0145072	23:43:0145073
210	23:43:0145074	23:43:0145075	23:43:0145076	23:43:0145077	23:43:0145078
211	23:43:0145079	23:43:0145080	23:43:0145081	23:43:0145083	23:43:0146001
212	23:43:0146002	23:43:0146003	23:43:0146004	23:43:0146005	23:43:0146006
213	23:43:0146007	23:43:0146008	23:43:0146009	23:43:0146010	23:43:0146011
214	23:43:0146012	23:43:0146013	23:43:0146014	23:43:0146015	23:43:0146016
215	23:43:0146017	23:43:0146018	23:43:0146019	23:43:0146020	23:43:0146021
216	23:43:0146022	23:43:0146023	23:43:0146024	23:43:0146025	23:43:0146026
217	23:43:0146027	23:43:0146028	23:43:0146029	23:43:0146030	23:43:0146031
218	23:43:0146032	23:43:0146033	23:43:0146034	23:43:0146036	23:43:0146038
219	23:43:0146039	23:43:0146040	23:43:0146041	23:43:0146043	23:43:0146044
220	23:43:0146045	23:43:0146046	23:43:0146047	23:43:0146048	23:43:0146050
221	23:43:0146051	23:43:0146052	23:43:0201006	23:43:0201013	23:43:0201034
222	23:43:0202031	23:43:0202075	23:43:0301001	23:43:0301002	23:43:0301003
223	23:43:0301004	23:43:0301005	23:43:0301006	23:43:0301007	23:43:0301008
224	23:43:0301009	23:43:0301010	23:43:0301011	23:43:0301012	23:43:0301013
225	23:43:0301014	23:43:0301016	23:43:0301017	23:43:0301018	23:43:0301019
226	23:43:0301020	23:43:0301021	23:43:0301022	23:43:0301023	23:43:0301024

227	23:43:0301025	23:43:0301026	23:43:0301027	23:43:0301028	23:43:0301029
228	23:43:0301030	23:43:0301031	23:43:0301032	23:43:0301033	23:43:0301034
229	23:43:0301035	23:43:0301036	23:43:0301037	23:43:0301038	23:43:0301039
230	23:43:0301041	23:43:0301042	23:43:0301043	23:43:0301044	23:43:0301048
231	23:43:0301049	23:43:0302001	23:43:0302002	23:43:0302003	23:43:0302004
232	23:43:0302005	23:43:0302006	23:43:0302007	23:43:0302008	23:43:0302009
233	23:43:0302010	23:43:0302011	23:43:0302012	23:43:0302013	23:43:0302014
234	23:43:0302015	23:43:0302016	23:43:0302017	23:43:0302018	23:43:0302019
235	23:43:0302020	23:43:0302021	23:43:0302022	23:43:0302023	23:43:0302025
236	23:43:0302026	23:43:0302027	23:43:0302028	23:43:0302029	23:43:0302030
237	23:43:0302031	23:43:0302033	23:43:0302034	23:43:0302035	23:43:0302036
238	23:43:0302037	23:43:0302038	23:43:0302039	23:43:0302041	23:43:0302057
239	23:43:0303003	23:43:0303004	23:43:0303005	23:43:0303006	23:43:0303007
240	23:43:0303008	23:43:0303011	23:43:0303012	23:43:0303013	23:43:0303014
241	23:43:0303015	23:43:0303016	23:43:0303018	23:43:0303019	23:43:0303020
242	23:43:0303021	23:43:0303022	23:43:0303023	23:43:0303027	23:43:0303028
243	23:43:0303029	23:43:0303030	23:43:0303031	23:43:0303032	23:43:0303036
244	23:43:0303037	23:43:0303038	23:43:0303039	23:43:0303040	23:43:0303044
245	23:43:0303045	23:43:0303046	23:43:0303047	23:43:0303048	23:43:0303052
246	23:43:0303053	23:43:0303054	23:43:0303055	23:43:0303056	23:43:0303060
247	23:43:0303061	23:43:0303062	23:43:0303063	23:43:0303064	23:43:0303069
248	23:43:0303070	23:43:0303071	23:43:0303072	23:43:0303073	23:43:0304001
249	23:43:0304002	23:43:0304003	23:43:0304004	23:43:0304005	23:43:0304006
250	23:43:0304007	23:43:0304008	23:43:0304009	23:43:0304010	23:43:0304011
251	23:43:0304012	23:43:0304013	23:43:0304014	23:43:0304015	23:43:0304016
252	23:43:0304017	23:43:0304018	23:43:0304019	23:43:0304020	23:43:0304021
253	23:43:0304022	23:43:0304023	23:43:0304024	23:43:0304025	23:43:0304026
254	23:43:0304027	23:43:0304028	23:43:0304029	23:43:0304030	23:43:0304031
255	23:43:0304032	23:43:0304033	23:43:0304034	23:43:0304035	23:43:0304036
256	23:43:0304037	23:43:0304038	23:43:0304039	23:43:0304040	23:43:0304041
257	23:43:0304043	23:43:0304044	23:43:0304045	23:43:0304046	23:43:0304047
258	23:43:0304048	23:43:0304049	23:43:0304050	23:43:0304051	23:43:0304052
259	23:43:0304053	23:43:0304054	23:43:0304055	23:43:0304056	23:43:0304058
260	23:43:0304059	23:43:0304060	23:43:0304061	23:43:0304062	23:43:0304063
261	23:43:0304064	23:43:0304066	23:43:0304067	23:43:0304068	23:43:0304070
262	23:43:0304071	23:43:0304072	23:43:0304073	23:43:0304074	23:43:0304075
263	23:43:0305005	23:43:0305006	23:43:0305007	23:43:0305008	23:43:0305013
264	23:43:0305014	23:43:0305015	23:43:0305016	23:43:0305021	23:43:0305022
265	23:43:0305023	23:43:0305024	23:43:0305025	23:43:0305026	23:43:0305031
266	23:43:0305032	23:43:0305038	23:43:0305040	23:43:0305041	23:43:0305055
267	23:43:0305056	23:43:0305057	23:43:0305058	23:43:0305059	23:43:0305060
268	23:43:0305061	23:43:0306001	23:43:0306002	23:43:0306003	23:43:0306004
269	23:43:0306005	23:43:0306006	23:43:0306007	23:43:0306008	23:43:0306009
270	23:43:0306010	23:43:0306011	23:43:0306012	23:43:0306013	23:43:0306014
271	23:43:0306015	23:43:0306016	23:43:0306017	23:43:0306018	23:43:0306019
272	23:43:0306020	23:43:0306021	23:43:0306022	23:43:0306023	23:43:0306024
273	23:43:0306025	23:43:0306026	23:43:0306027	23:43:0306028	23:43:0306029
274	23:43:0306030	23:43:0306031	23:43:0306032	23:43:0306033	23:43:0306034
275	23:43:0306035	23:43:0306036	23:43:0306037	23:43:0306038	23:43:0306039
276	23:43:0306040	23:43:0306041	23:43:0306042	23:43:0306043	23:43:0306044
277	23:43:0306046	23:43:0306048	23:43:0306049	23:43:0306050	23:43:0306051

278	23:43:0306052	23:43:0306053	23:43:0306055	23:43:0306056	23:43:0306057
279	23:43:0307001	23:43:0307002	23:43:0307003	23:43:0307004	23:43:0307005
280	23:43:0307006	23:43:0307007	23:43:0307008	23:43:0307009	23:43:0307010
281	23:43:0307011	23:43:0307012	23:43:0307013	23:43:0307014	23:43:0307015
282	23:43:0307016	23:43:0307017	23:43:0307018	23:43:0307019	23:43:0307020
283	23:43:0307021	23:43:0307022	23:43:0307023	23:43:0307024	23:43:0307025
284	23:43:0307026	23:43:0307027	23:43:0307028	23:43:0307029	23:43:0307030
285	23:43:0307031	23:43:0307032	23:43:0307033	23:43:0307034	23:43:0307035
286	23:43:0307036	23:43:0307037	23:43:0307038	23:43:0307039	23:43:0307040
287	23:43:0307041	23:43:0307042	23:43:0307043	23:43:0307044	23:43:0307045
288	23:43:0307046	23:43:0307047	23:43:0307048	23:43:0307049	23:43:0307050
289	23:43:0307051	23:43:0307052	23:43:0307053	23:43:0307054	23:43:0307055
290	23:43:0307056	23:43:0307057	23:43:0307058	23:43:0307059	23:43:0307060
291	23:43:0307061	23:43:0307062	23:43:0307063	23:43:0307064	23:43:0307065
292	23:43:0307066	23:43:0307067	23:43:0307068	23:43:0307069	23:43:0307070
293	23:43:0307071	23:43:0307072	23:43:0307073	23:43:0307074	23:43:0307075
294	23:43:0307076	23:43:0307077	23:43:0307078	23:43:0307079	23:43:0307080
295	23:43:0307081	23:43:0307082	23:43:0307083	23:43:0307084	23:43:0307085
296	23:43:0307086	23:43:0307087	23:43:0307088	23:43:0307089	23:43:0307090
297	23:43:0307091	23:43:0307092	23:43:0307093	23:43:0308001	23:43:0308002
298	23:43:0308003	23:43:0308004	23:43:0308005	23:43:0308006	23:43:0308007
299	23:43:0308008	23:43:0308009	23:43:0308010	23:43:0308011	23:43:0308012
300	23:43:0308013	23:43:0308014	23:43:0308015	23:43:0308016	23:43:0308017
301	23:43:0308018	23:43:0308019	23:43:0308020	23:43:0308021	23:43:0308022
302	23:43:0308023	23:43:0308024	23:43:0308025	23:43:0308026	23:43:0308027
303	23:43:0308028	23:43:0308030	23:43:0308033	23:43:0308034	23:43:0308035
304	23:43:0308037	23:43:0308038	23:43:0308039	23:43:0308041	23:43:0309001
305	23:43:0309002	23:43:0309003	23:43:0309004	23:43:0309005	23:43:0309006
306	23:43:0309007	23:43:0309008	23:43:0309009	23:43:0309010	23:43:0309011
307	23:43:0309012	23:43:0309013	23:43:0309014	23:43:0309015	23:43:0309016
308	23:43:0309017	23:43:0309018	23:43:0309019	23:43:0309020	23:43:0309021
309	23:43:0309022	23:43:0309023	23:43:0309024	23:43:0309025	23:43:0309026
310	23:43:0309027	23:43:0309028	23:43:0309029	23:43:0309030	23:43:0309031
311	23:43:0309032	23:43:0309033	23:43:0309034	23:43:0309035	23:43:0309036
312	23:43:0309037	23:43:0309038	23:43:0309039	23:43:0309040	23:43:0309041
313	23:43:0309042	23:43:0309043	23:43:0309044	23:43:0309045	23:43:0310001
314	23:43:0310002	23:43:0310003	23:43:0310004	23:43:0310005	23:43:0310006
315	23:43:0310007	23:43:0310008	23:43:0310009	23:43:0310010	23:43:0310011
316	23:43:0310012	23:43:0310013	23:43:0310014	23:43:0310015	23:43:0310016
317	23:43:0310017	23:43:0310018	23:43:0310019	23:43:0310020	23:43:0310021
318	23:43:0310022	23:43:0310023	23:43:0310024	23:43:0310025	23:43:0310026
319	23:43:0310027	23:43:0310028	23:43:0310029	23:43:0310030	23:43:0310031
320	23:43:0310032	23:43:0310033	23:43:0310034	23:43:0310035	23:43:0310036
321	23:43:0310037	23:43:0310038	23:43:0310039	23:43:0310040	23:43:0401001
322	23:43:0401002	23:43:0401003	23:43:0401004	23:43:0401005	23:43:0401006
323	23:43:0401007	23:43:0401008	23:43:0401009	23:43:0401010	23:43:0401011
324	23:43:0401012	23:43:0401013	23:43:0401014	23:43:0401015	23:43:0401016
325	23:43:0401017	23:43:0401018	23:43:0401019	23:43:0401020	23:43:0401021
326	23:43:0401022	23:43:0401023	23:43:0401024	23:43:0401025	23:43:0401027
327	23:43:0401028	23:43:0401029	23:43:0401030	23:43:0401031	23:43:0401033
328	23:43:0401034	23:43:0401035	23:43:0401036	23:43:0401037	23:43:0401038

329	23:43:0401039	23:43:0401040	23:43:0401041	23:43:0401043	23:43:0401044
330	23:43:0401045	23:43:0401046	23:43:0401047	23:43:0401048	23:43:0401049
331	23:43:0401050	23:43:0401051	23:43:0401052	23:43:0401053	23:43:0401054
332	23:43:0401055	23:43:0401056	23:43:0401057	23:43:0401058	23:43:0401059
333	23:43:0401060	23:43:0401061	23:43:0401062	23:43:0401063	23:43:0401064
334	23:43:0401065	23:43:0401066	23:43:0401067	23:43:0401068	23:43:0401069
335	23:43:0401070	23:43:0401071	23:43:0401072	23:43:0401073	23:43:0401074
336	23:43:0401075	23:43:0401076	23:43:0401077	23:43:0401078	23:43:0401079
337	23:43:0401080	23:43:0401081	23:43:0401082	23:43:0401083	23:43:0401084
338	23:43:0401085	23:43:0401086	23:43:0401087	23:43:0401088	23:43:0401089
339	23:43:0401090	23:43:0401091	23:43:0401092	23:43:0401093	23:43:0401094
340	23:43:0401095	23:43:0402001	23:43:0402002	23:43:0402003	23:43:0402004
341	23:43:0402005	23:43:0402006	23:43:0402007	23:43:0402008	23:43:0402009
342	23:43:0402010	23:43:0402011	23:43:0402012	23:43:0402013	23:43:0402014
343	23:43:0402015	23:43:0402016	23:43:0402017	23:43:0402018	23:43:0402019
344	23:43:0402020	23:43:0403001	23:43:0403002	23:43:0403003	23:43:0403004
345	23:43:0403005	23:43:0403006	23:43:0403007	23:43:0403008	23:43:0403009
346	23:43:0403010	23:43:0403011	23:43:0403012	23:43:0403013	23:43:0403014
347	23:43:0403015	23:43:0403016	23:43:0403017	23:43:0403018	23:43:0403019
348	23:43:0403020	23:43:0403021	23:43:0403022	23:43:0403023	23:43:0403024
349	23:43:0403025	23:43:0403026	23:43:0403027	23:43:0403029	23:43:0403030
350	23:43:0403031	23:43:0403032	23:43:0403033	23:43:0403035	23:43:0403036
351	23:43:0403037	23:43:0404001	23:43:0404002	23:43:0404003	23:43:0404004
352	23:43:0404005	23:43:0404006	23:43:0404007	23:43:0405001	23:43:0405002
353	23:43:0405003	23:43:0405004	23:43:0405005	23:43:0405006	23:43:0405007
354	23:43:0405008	23:43:0405009	23:43:0405010	23:43:0405011	23:43:0405012
355	23:43:0405013	23:43:0405014	23:43:0405015	23:43:0405016	23:43:0405017
356	23:43:0405018	23:43:0405019	23:43:0405020	23:43:0405021	23:43:0405022
357	23:43:0405023	23:43:0405024	23:43:0405025	23:43:0405026	23:43:0405027
358	23:43:0405028	23:43:0405029	23:43:0405030	23:43:0405031	23:43:0405032
359	23:43:0405033	23:43:0405034	23:43:0405035	23:43:0405036	23:43:0405037
360	23:43:0405038	23:43:0405039	23:43:0405040	23:43:0405041	23:43:0405042
361	23:43:0405043	23:43:0405044	23:43:0405045	23:43:0405046	23:43:0405047
362	23:43:0405048	23:43:0405049	23:43:0405050	23:43:0406001	23:43:0406002
363	23:43:0406003	23:43:0406004	23:43:0406005	23:43:0406006	23:43:0406007
364	23:43:0406008	23:43:0406009	23:43:0406010	23:43:0406011	23:43:0406012
365	23:43:0406013	23:43:0406014	23:43:0406015	23:43:0406016	23:43:0406017
366	23:43:0406018	23:43:0406019	23:43:0406020	23:43:0406021	23:43:0406022
367	23:43:0406023	23:43:0406024	23:43:0406025	23:43:0406026	23:43:0406027
368	23:43:0406028	23:43:0406029	23:43:0406030	23:43:0406031	23:43:0406032
369	23:43:0406033	23:43:0406034	23:43:0406035	23:43:0406036	23:43:0406037
370	23:43:0406038	23:43:0406039	23:43:0406040	23:43:0406041	23:43:0406042
371	23:43:0406043	23:43:0406044	23:43:0406045	23:43:0406046	23:43:0406047
372	23:43:0406048	23:43:0406049	23:43:0406050	23:43:0406051	23:43:0406052
373	23:43:0406053	23:43:0406054	23:43:0406055	23:43:0406056	23:43:0406057
374	23:43:0406058	23:43:0406059	23:43:0406060	23:43:0406061	23:43:0406062
375	23:43:0406063	23:43:0406064	23:43:0406065	23:43:0406066	23:43:0406067
376	23:43:0406068	23:43:0406069	23:43:0406070	23:43:0406071	23:43:0406072
377	23:43:0406073	23:43:0406074	23:43:0406075	23:43:0407001	23:43:0407002
378	23:43:0407003	23:43:0407004	23:43:0407005	23:43:0407006	23:43:0407007
379	23:43:0407008	23:43:0407009	23:43:0407010	23:43:0407011	23:43:0407012

380	23:43:0407013	23:43:0407014	23:43:0407015	23:43:0407016	23:43:0407017
381	23:43:0407018	23:43:0407019	23:43:0407020	23:43:0407021	23:43:0407022
382	23:43:0407023	23:43:0407024	23:43:0407025	23:43:0407026	23:43:0407027
383	23:43:0407028	23:43:0407029	23:43:0407030	23:43:0407031	23:43:0407032
384	23:43:0407033	23:43:0407034	23:43:0407035	23:43:0407036	23:43:0407037
385	23:43:0407038	23:43:0407039	23:43:0407040	23:43:0407041	23:43:0407042
386	23:43:0407043	23:43:0407044	23:43:0407045	23:43:0407046	23:43:0407047
387	23:43:0407048	23:43:0407049	23:43:0407050	23:43:0407051	23:43:0407052
388	23:43:0407053	23:43:0407054	23:43:0407055	23:43:0407057	23:43:0407058
389	23:43:0407059	23:43:0407060	23:43:0407061	23:43:0407062	23:43:0407063
390	23:43:0408001	23:43:0408002	23:43:0408003	23:43:0408004	23:43:0408005
391	23:43:0408006	23:43:0408007	23:43:0408008	23:43:0408009	23:43:0409001
392	23:43:0409002	23:43:0409003	23:43:0409004	23:43:0409005	23:43:0409006
393	23:43:0409007	23:43:0409008	23:43:0409009	23:43:0409010	23:43:0409011
394	23:43:0409012	23:43:0409013	23:43:0409014	23:43:0409015	23:43:0409016
395	23:43:0409017	23:43:0409018	23:43:0409019	23:43:0409020	23:43:0409021
396	23:43:0409022	23:43:0409023	23:43:0409024	23:43:0409025	23:43:0409026
397	23:43:0409027	23:43:0409028	23:43:0409029	23:43:0409030	23:43:0409031
398	23:43:0409032	23:43:0409033	23:43:0409034	23:43:0409035	23:43:0409036
399	23:43:0409037	23:43:0409038	23:43:0409039	23:43:0409040	23:43:0409041
400	23:43:0409042	23:43:0409043	23:43:0409044	23:43:0409045	23:43:0409046
401	23:43:0409047	23:43:0409048	23:43:0409049	23:43:0409050	23:43:0409051
402	23:43:0409056	23:43:0410001	23:43:0410002	23:43:0410003	23:43:0410004
403	23:43:0410005	23:43:0410006	23:43:0410007	23:43:0410008	23:43:0410009
404	23:43:0410010	23:43:0410011	23:43:0410012	23:43:0410013	23:43:0410014
405	23:43:0410015	23:43:0410016	23:43:0410017	23:43:0410018	23:43:0410019
406	23:43:0410020	23:43:0410021	23:43:0410022	23:43:0410023	23:43:0410024
407	23:43:0410025	23:43:0410026	23:43:0410027	23:43:0410028	23:43:0410029
408	23:43:0410030	23:43:0410031	23:43:0410032	23:43:0410033	23:43:0410034
409	23:43:0410035	23:43:0410036	23:43:0410037	23:43:0410038	23:43:0410039
410	23:43:0410040	23:43:0410041	23:43:0410042	23:43:0410043	23:43:0410044
411	23:43:0410045	23:43:0410046	23:43:0410047	23:43:0410048	23:43:0410049
412	23:43:0410050	23:43:0410051	23:43:0410052	23:43:0410053	23:43:0410054
413	23:43:0410055	23:43:0410056	23:43:0410057	23:43:0410058	23:43:0410059
414	23:43:0410060	23:43:0410061	23:43:0410062	23:43:0410063	23:43:0410064
415	23:43:0410065	23:43:0410066	23:43:0410067	23:43:0410068	23:43:0410069
416	23:43:0410070	23:43:0410071	23:43:0410072	23:43:0410073	23:43:0410074
417	23:43:0410075	23:43:0410076	23:43:0410077	23:43:0410078	23:43:0410079
418	23:43:0410080	23:43:0410081	23:43:0410082	23:43:0410083	23:43:0410084
419	23:43:0410085	23:43:0410086	23:43:0410087	23:43:0410088	23:43:0410089
420	23:43:0410090	23:43:0410091	23:43:0410093	23:43:0410094	23:43:0410095
421	23:43:0411001	23:43:0411002	23:43:0411003	23:43:0411004	23:43:0411005
422	23:43:0411006	23:43:0411007	23:43:0411008	23:43:0411009	23:43:0411010
423	23:43:0411011	23:43:0411012	23:43:0411013	23:43:0411014	23:43:0411015
424	23:43:0411016	23:43:0411017	23:43:0411018	23:43:0411019	23:43:0411020
425	23:43:0411021	23:43:0411022	23:43:0411023	23:43:0411024	23:43:0411025
426	23:43:0411026	23:43:0411027	23:43:0411028	23:43:0411029	23:43:0411030
427	23:43:0411031	23:43:0411032	23:43:0411033	23:43:0411034	23:43:0411035
428	23:43:0411036	23:43:0411037	23:43:0411038	23:43:0411039	23:43:0411040
429	23:43:0411041	23:43:0411042	23:43:0411043	23:43:0411044	23:43:0411045
430	23:43:0411046	23:43:0411047	23:43:0411048	23:43:0411049	23:43:0411050

431	23:43:0411051	23:43:0411052	23:43:0411053	23:43:0411054	23:43:0411055
432	23:43:0411056	23:43:0412001	23:43:0413001	23:43:0413002	23:43:0413003
433	23:43:0413004	23:43:0413005	23:43:0414001	23:43:0414002	23:43:0414003
434	23:43:0414004	23:43:0414005	23:43:0414006	23:43:0414007	23:43:0414008
435	23:43:0414009	23:43:0414010	23:43:0414011	23:43:0414012	23:43:0414013
436	23:43:0414014	23:43:0414015	23:43:0414016	23:43:0414017	23:43:0414018
437	23:43:0414020	23:43:0414021	23:43:0414022	23:43:0414024	23:43:0415001
438	23:43:0415002	23:43:0415008	23:43:0415009	23:43:0415010	23:43:0415012
439	23:43:0415013	23:43:0415015	23:43:0415017	23:43:0415018	23:43:0415021
440	23:43:0415022	23:43:0415023	23:43:0415024	23:43:0415029	23:43:0415034
441	23:43:0415035	23:43:0415036	23:43:0415037	23:43:0415039	23:43:0415042
442	23:43:0415043	23:43:0415044	23:43:0415045	23:43:0415047	23:43:0415048
443	23:43:0416001	23:43:0416002	23:43:0416003	23:43:0416004	23:43:0416005
444	23:43:0416006	23:43:0416007	23:43:0416008	23:43:0416009	23:43:0416010
445	23:43:0416011	23:43:0416012	23:43:0416013	23:43:0416014	23:43:0416015
446	23:43:0416016	23:43:0416017	23:43:0416018	23:43:0416019	23:43:0416020
447	23:43:0416021	23:43:0416022	23:43:0416023	23:43:0416024	23:43:0416025
448	23:43:0416026	23:43:0416027	23:43:0416028	23:43:0416029	23:43:0416030
449	23:43:0416031	23:43:0416032	23:43:0416033	23:43:0416034	23:43:0416035
450	23:43:0416036	23:43:0416037	23:43:0416038	23:43:0416039	23:43:0416040
451	23:43:0416041	23:43:0416042	23:43:0416043	23:43:0416044	23:43:0416045
452	23:43:0416046	23:43:0416047	23:43:0416048	23:43:0416049	23:43:0416050
453	23:43:0416051	23:43:0416052	23:43:0416053	23:43:0416054	23:43:0416055
454	23:43:0416056	23:43:0416057	23:43:0416058	23:43:0416059	23:43:0416060
455	23:43:0416061	23:43:0416062	23:43:0416063	23:43:0416064	23:43:0416065
456	23:43:0416066	23:43:0416067	23:43:0416068	23:43:0416069	23:43:0416070
457	23:43:0416071	23:43:0416072	23:43:0416073	23:43:0416074	23:43:0416075
458	23:43:0416076	23:43:0416077	23:43:0416078	23:43:0416079	23:43:0416080
459	23:43:0417001	23:43:0417002	23:43:0417003	23:43:0417004	23:43:0417005
460	23:43:0417006	23:43:0417007	23:43:0417008	23:43:0417009	23:43:0417017
461	23:43:0417021	23:43:0417022	23:43:0417023	23:43:0418001	23:43:0418002
462	23:43:0418003	23:43:0418004	23:43:0418005	23:43:0418006	23:43:0418007
463	23:43:0418008	23:43:0418009	23:43:0418010	23:43:0418011	23:43:0419001
464	23:43:0419002	23:43:0419003	23:43:0419004	23:43:0419005	23:43:0419006
465	23:43:0419007	23:43:0419008	23:43:0419010	23:43:0419011	23:43:0419012
466	23:43:0419013	23:43:0419014	23:43:0419015	23:43:0419016	23:43:0419017
467	23:43:0419018	23:43:0419020	23:43:0419021	23:43:0419022	23:43:0419023
468	23:43:0419024	23:43:0419025	23:43:0419026	23:43:0419027	23:43:0419028
469	23:43:0419029	23:43:0419030	23:43:0419031	23:43:0419034	23:43:0419036
470	23:43:0419054	23:43:0419075	23:43:0420001	23:43:0420002	23:43:0420006
471	23:43:0420007	23:43:0421001	23:43:0421002	23:43:0421003	23:43:0421004
472	23:43:0421005	23:43:0421006	23:43:0421007	23:43:0421008	23:43:0421009
473	23:43:0421010	23:43:0421017	23:43:0422001	23:43:0422002	23:43:0422003
474	23:43:0422008	23:43:0423001	23:43:0423004	23:43:0423007	23:43:0424001
475	23:43:0424002	23:43:0425001	23:43:0425002	23:43:0425003	23:43:0426001
476	23:43:0426002	23:43:0426003	23:43:0426004	23:43:0426005	23:43:0426006
477	23:43:0426007	23:43:0426008	23:43:0426009	23:43:0426010	23:43:0426011
478	23:43:0427001	23:43:0428001	23:43:0428002	23:43:0428003	23:43:0428004
479	23:43:0428005	23:43:0428006	23:43:0428007	23:43:0428008	23:43:0428009
480	23:43:0428010	23:43:0428011	23:43:0428012	23:43:0428013	23:43:0428016
481	23:43:0429001	23:43:0430001	23:43:0431001	23:43:0432003	23:43:0432004

482	23:43:0432005	23:43:0432006	23:43:0432007	23:43:0432008	23:43:0432009
483	23:43:0432010	23:43:0432011	23:43:0432012	23:43:0432013	23:43:0432014
484	23:43:0432015	23:43:0432016	23:43:0432017	23:43:0432018	23:43:0432019
485	23:43:0432020	23:43:0432021	23:43:0432022	23:43:0432023	23:43:0432024
486	23:43:0432025	23:43:0432026	23:43:0432027	23:43:0432028	23:43:0432029
487	23:43:0432030	23:43:0432031	23:43:0432032	23:43:0432033	23:43:0432034
488	23:43:0432035	23:43:0432036	23:43:0432037	23:43:0432038	23:43:0432039
489	23:43:0432040	23:43:0432041	23:43:0432042	23:43:0432043	23:43:0432044
490	23:43:0432045	23:43:0432046	23:43:0432047	23:43:0432048	23:43:0432049
491	23:43:0432050	23:43:0432051	23:43:0432052	23:43:0432053	23:43:0432054
492	23:43:0432055	23:43:0432056	23:43:0432057	23:43:0432058	23:43:0432059
493	23:43:0432060	23:43:0432061	23:43:0432062	23:43:0432063	23:43:0432064
494	23:43:0432065	23:43:0432066	23:43:0432067	23:43:0432068	23:43:0432069
495	23:43:0432070	23:43:0432071	23:43:0432072	23:43:0432073	23:43:0432074
496	23:43:0432075	23:43:0432076	23:43:0432077	23:43:0432078	23:43:0432079
497	23:43:0432080	23:43:0432081	23:43:0432082	23:43:0432083	23:43:0432084
498	23:43:0432085	23:43:0432086	23:43:0432087	23:43:0432088	23:43:0432090
499	23:43:0433001	23:43:0433002	23:43:0433003	23:43:0433004	23:43:0433005
500	23:43:0433006	23:43:0433007	23:43:0433009	23:43:0433010	23:43:0434001
501	23:43:0434002	23:43:0434003	23:43:0434004	23:43:0434005	23:43:0434006
502	23:43:0434007	23:43:0434008	23:43:0434009	23:43:0434010	23:43:0434011
503	23:43:0434012	23:43:0434013	23:43:0434014	23:43:0434015	23:43:0434016
504	23:43:0434017	23:43:0434018	23:43:0434019	23:43:0434020	23:43:0434021
505	23:43:0434022	23:43:0434023	23:43:0434024	23:43:0434025	23:43:0434026
506	23:43:0434027	23:43:0434028	23:43:0434029	23:43:0434030	23:43:0434031
507	23:43:0434032	23:43:0434033	23:43:0434034	23:43:0434035	23:43:0434036
508	23:43:0434037	23:43:0434038	23:43:0434039	23:43:0434040	23:43:0434041
509	23:43:0434042	23:43:0434043	23:43:0434044	23:43:0434045	23:43:0434046
510	23:43:0434047	23:43:0434048	23:43:0434049	23:43:0434050	23:43:0434051
511	23:43:0434052	23:43:0434053	23:43:0434054	23:43:0434055	23:43:0434056
512	23:43:0434057	23:43:0434058	23:43:0434059	23:43:0434060	23:43:0434061
513	23:43:0434062	23:43:0434063	23:43:0434064	23:43:0434065	23:43:0434067
514	23:43:0434068	23:43:0434070	23:43:0435001	23:43:0435002	23:43:0435003
515	23:43:0435004	23:43:0435005	23:43:0435006	23:43:0435007	23:43:0435008
516	23:43:0435009	23:43:0435010	23:43:0435011	23:43:0435012	23:43:0435013
517	23:43:0435014	23:43:0435015	23:43:0435016	23:43:0435017	23:43:0435018
518	23:43:0435019	23:43:0435020	23:43:0435021	23:43:0435022	23:43:0435023
519	23:43:0435024	23:43:0435025	23:43:0435026	23:43:0435027	23:43:0435028
520	23:43:0435029	23:43:0435030	23:43:0435031	23:43:0435032	23:43:0435033
521	23:43:0435034	23:43:0435035	23:43:0435036	23:43:0435037	23:43:0435038
522	23:43:0435039	23:43:0435040	23:43:0435041	23:43:0435042	23:43:0435043
523	23:43:0435044	23:43:0435045	23:43:0435046	23:43:0435047	23:43:0435048
524	23:43:0435049	23:43:0435050	23:43:0435051	23:43:0435052	23:43:0435053
525	23:43:0435054	23:43:0435055	23:43:0435056	23:43:0435057	23:43:0435058
526	23:43:0435059	23:43:0435060	23:43:0435061	23:43:0435062	23:43:0435063
527	23:43:0435064	23:43:0435065	23:43:0435066	23:43:0435067	23:43:0435068
528	23:43:0435069	23:43:0435070	23:43:0435071	23:43:0435072	23:43:0435073
529	23:43:0435074	23:43:0435075	23:43:0435076	23:43:0435077	23:43:0435078
530	23:43:0435079	23:43:0435080	23:43:0435081	23:43:0435082	23:43:0435083
531	23:43:0435084	23:43:0435085	23:43:0435086	23:43:0435087	23:43:0435088
532	23:43:0435089	23:43:0435090	23:43:0435091	23:43:0435092	23:43:0435093

533	23:43:0435094	23:43:0435095	23:43:0435096	23:43:0435097	23:43:0435098
534	23:43:0435099	23:43:0436001	23:43:0436002	23:43:0436003	23:43:0436036
535	23:43:0436042	23:43:0437001	23:43:0438001	23:43:0439001	23:43:0439002
536	23:43:0439003	23:43:0439004	23:43:0439005	23:43:0439006	23:43:0439007
537	23:43:0439008	23:43:0439009	23:43:0439010	23:43:0439011	23:43:0439012
538	23:43:0439013	23:43:0439014	23:43:0439015	23:43:0439016	23:43:0439017
539	23:43:0439018	23:43:0439019	23:43:0439020	23:43:0439021	23:43:0439022
540	23:43:0439023	23:43:0439024	23:43:0439025	23:43:0439026	23:43:0439027
541	23:43:0439028	23:43:0439029	23:43:0439030	23:43:0439031	23:43:0439032
542	23:43:0439033	23:43:0439034	23:43:0439035	23:43:0439036	23:43:0439039
543	23:43:0439040	23:43:0439041	23:43:0439042	23:43:0439099	–

7.5. Графические изображения границ третьей подзоны приаэродромной территории аэродрома гражданской авиации Краснодар (Пашковский) приведены на схемах 4.1, 4.2.

Схема 4.1

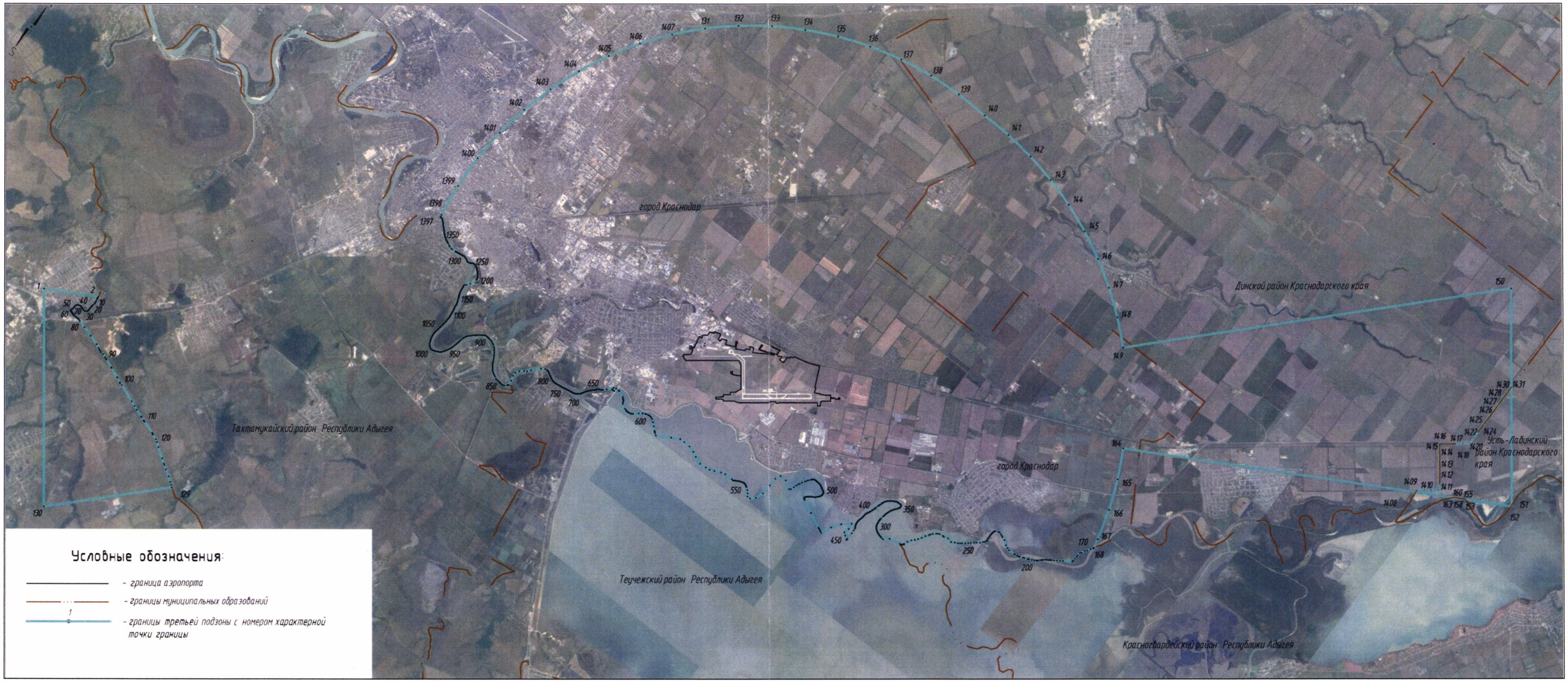
город Краснодар
Динской район Краснодарского края
Тахтамукайский район Республики Адыгея
город Краснодар
Усть-Лабинский район Краснодарского края
Теучежский район Республики Адыгея
Красногвардейский район Республики Адыгея
Условные обозначения:
- граница аэропорта
- границы муниципальных образований
- границы третьей подзоны с номером характерной точки границы

Схема 4.2

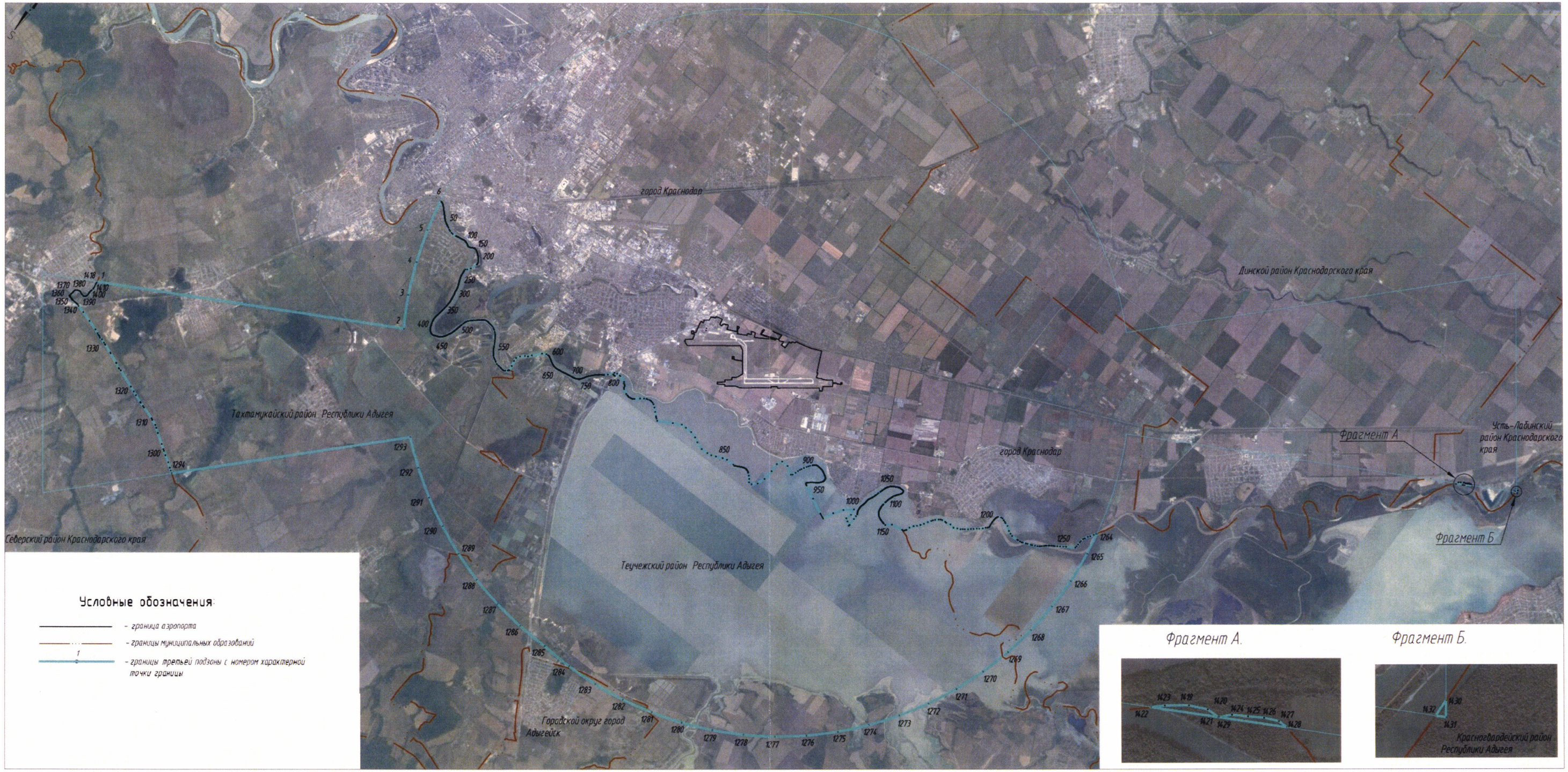
город Краснодар
Динской район Краснодарского края
Тахтамукайский район Республики Адыгея
Северский район Краснодарского края
Теучежский район Республики Адыгея
Городской округ город Адыгейск
Усть-Лабинский район Краснодарского края
Красногвардейский район Республики Адыгея
Фрагмент А
Фрагмент Б
Условные обозначения:
– граница аэропорта
– границы муниципальных образований
1 – границы третьей подзоны с номером характерной точки границы
Фрагмент А.
Фрагмент Б.

7.6. Перечень координат характерных точек границ секторов третьей подзоны приаэродромной территории аэродрома гражданской авиации Краснодар (Пашковский) приведен в таблицах 4.6 – 4.8.

Таблица 4.6

Сектор	Обозначение характерных точек границ	Координаты МСК-23, зона 1	
		X	Y
Сектор 1. Часть 1	1	475855.89	1401049.66
	2	475931.17	1401104.69
	3	475971.19	1401133.22
	4	475956.20	1401134.02
	5	475646.95	1401137.92
	6	475612.31	1401135.33
	7	475594.32	1401135.75
	8	475705.97	1400979.73
	9	475726.61	1400950.88
	10	475781.47	1400993.48
	1	475855.89	1401049.66
	11	488992.13	1382884.46
	12	489974.71	1383937.17
	13	490851.82	1385079.24
	14	491615.37	1386300.16
	15	492258.33	1387588.67
	16	492774.77	1388932.90
	17	493159.93	1390320.46
	18	493410.26	1391738.55
	19	493523.46	1393174.11
	20	493498.48	1394613.92
	21	493426.66	1395396.15
	22	493216.40	1396687.73
	23	492894.38	1397956.07
	24	492463.03	1399191.52
	25	491925.65	1400384.67
	26	491286.33	1401526.44
	27	490549.92	1402608.15
	28	489722.05	1403621.56
	29	488808.99	1404558.96
	30	488652.92	1404703.73
	31	490643.04	1406573.58
	32	489543.61	1407440.42
	33	489692.19	1407628.86
	34	488121.64	1408867.15
	35	487973.06	1408678.71
	36	486873.72	1409545.49
	37	485401.95	1406967.63
	38	484452.60	1407415.56
	39	483228.93	1407879.26
	40	481969.50	1408234.55
	41	480683.90	1408478.72
	42	480323.54	1408515.03
	43	480312.68	1408499.53
	44	480275.75	1408442.06
	45	480237.23	1408382.30
	46	480208.49	1408346.12
	47	480153.74	1408281.90
	48	480118.26	1408245.12
	49	480114.35	1408241.08
	50	480074.97	1408200.27
	51	480012.16	1408136.30
	52	479963.04	1408088.79
	53	479935.42	1408061.67
	54	479892.04	1407987.15
	55	479849.01	1407897.25
	56	479792.93	1407791.52
	57	479764.65	1407731.16
	58	479714.00	1407600.24
	59	479681.76	1407533.76
	60	479627.49	1407406.69
	61	479608.10	1407365.50
	62	479594.80	1407282.62
	63	479581.56	1407183.86
	64	479575.17	1407141.95
	65	479564.48	1406883.48
	66	479567.38	1406875.77
	67	479601.30	1406765.82
	68	479649.71	1406639.11
	69	479782.49	1406453.31
	70	479824.29	1406316.84
	71	479851.03	1406254.66
	72	479875.02	1406185.06
	73	479906.96	1406091.45
	74	479897.34	1406026.70
	75	479838.46	1405912.33
	76	479834.52	1405909.96
	77	479833.26	1405907.81
	78	479819.85	1405895.39
	79	479802.01	1405884.94
	80	479784.80	1405877.28
	81	479764.18	1405870.15
	82	479748.33	1405867.34
	83	479727.62	1405860.23
	84	479717.39	1405858.28
	85	479714.82	1405857.78
	86	479702.00	1405855.35
	87	479681.40	1405853.30
	88	479651.73	1405850.52
	89	479625.81	1405849.92
	90	479601.75	1405849.39
	91	479574.60	1405850.33
	92	479524.66	1405851.98
	93	479485.46	1405855.31
	94	479443.00	1405855.21
	95	479395.56	1405858.62
	96	479363.00	1405865.64
	97	479324.57	1405868.66
	98	479286.21	1405874.77

	99	479273.49	1405875.09
	100	479258.83	1405872.69
	101	479194.97	1405833.51
	102	479141.74	1405776.49
	103	479045.34	1405699.60
	104	478946.21	1405579.03
	105	478883.46	1405499.81
	106	478789.93	1405396.57
	107	478714.64	1405313.99
	108	478632.66	1405220.37
	109	478542.72	1405112.00
	110	478491.68	1405044.89
	111	478430.35	1404969.37
	112	478372.49	1404847.43
	113	478296.22	1404698.58
	114	478331.13	1404506.03
	115	478268.84	1404325.45
	116	478275.53	1404262.69
	117	478255.63	1404114.48
	118	478224.56	1404045.45
	119	478176.16	1403983.25
	120	478074.89	1403872.78
	121	477996.39	1403807.82
	122	477932.47	1403767.39
	123	477808.25	1403682.68
	124	477647.70	1403597.92
	125	477515.92	1403510.95
	126	477395.31	1403422.37
	127	477291.84	1403320.71
	128	477134.39	1403215.84
	129	476976.21	1403175.61
	130	476969.19	1403169.78
	131	476946.64	1403151.64
	132	476900.93	1403118.31
	133	476868.66	1403096.00
	134	476853.84	1403084.77
	135	476773.53	1403334.59
	136	476654.34	1403488.11
	137	476773.53	1403334.59
	138	476853.84	1403084.77
	139	476872.66	1403029.45
	140	476773.53	1402548.89
	141	476583.00	1402339.86
	142	476588.42	1402247.72
	143	476592.60	1402228.67
	144	476598.07	1402201.92
	145	476604.23	1402178.41
	146	476611.57	1402143.92
	147	476617.02	1402120.68
	148	476624.95	1402095.11
	149	476630.60	1402078.11
	150	476640.47	1402042.33
	151	476649.87	1402016.31
	152	476659.82	1401993.80
	153	476668.76	1401976.03
	154	476680.69	1401953.25
	155	476688.33	1401938.73
	156	476706.53	1401907.41
	157	476724.67	1401882.89

	158	476743.61	1401861.30
	159	476764.03	1401841.03
	160	476788.92	1401818.98
	161	476812.31	1401798.86
	162	476840.29	1401780.30
	163	476865.43	1401767.69
	164	476902.65	1401754.31
	165	476929.38	1401745.00
	166	476949.82	1401741.19
	167	476969.97	1401738.13
	168	476981.39	1401736.45
	169	476992.81	1401734.75
	170	477013.48	1401732.71
	171	477030.11	1401730.71
	172	477065.27	1401745.96
	173	477151.23	1401782.10
	174	477237.73	1401816.91
	175	477324.77	1401850.36
	176	477412.31	1401882.46
	177	477500.34	1401913.20
	178	477588.84	1401942.56
	179	477677.79	1401970.54
	180	477767.16	1401997.14
	181	477856.93	1402022.35
	182	477947.08	1402046.16
	183	478037.60	1402068.56
	184	478128.45	1402089.56
	185	478219.61	1402109.14
	186	478311.07	1402127.30
	187	478402.80	1402144.04
	188	478494.77	1402159.35
	189	478586.98	1402173.23
	190	478679.39	1402185.68
	191	478771.98	1402196.69
	192	478864.73	1402206.25
	193	478957.62	1402214.38
	194	479050.63	1402221.06
	195	479143.72	1402226.29
	196	479236.89	1402230.08
	197	479330.10	1402232.42
	198	479423.34	1402233.31
	199	479516.59	1402232.75
	200	479609.81	1402230.74
	201	479702.99	1402227.29
	202	479796.10	1402222.38
	203	479889.13	1402216.03
	204	479982.05	1402208.24
	205	480074.83	1402199.00
	206	480167.46	1402188.32
	207	480259.92	1402176.20
	208	480352.17	1402162.65
	209	480444.20	1402147.66
	210	480535.99	1402131.25
	211	480627.51	1402113.41
	212	480718.75	1402094.15
	213	480809.67	1402073.48
	214	480900.26	1402051.40
	215	480990.50	1402027.91
	216	481080.36	1402003.02

	217	481169.82	1401976.74
	218	481258.87	1401949.07
	219	481347.47	1401920.02
	220	481435.61	1401889.60
	221	481523.27	1401857.81
	222	481610.42	1401824.66
	223	481697.05	1401790.17
	224	481783.13	1401754.33
	225	481868.64	1401717.15
	226	481953.57	1401678.66
	227	482037.89	1401638.85
	228	482121.58	1401597.73
	229	482204.61	1401555.31
	230	482286.98	1401511.62
	231	482332.83	1401591.92
	232	482433.10	1401767.55
	233	482533.37	1401943.18
	234	482653.70	1402153.93
	235	482853.56	1401996.35
	236	482921.45	1402108.76
	237	483084.26	1402378.34
	238	483247.07	1402647.92
	239	483341.82	1402804.82
	240	483422.70	1402907.40
	241	483616.18	1403152.80
	242	483809.67	1403398.20
	243	484003.15	1403643.60
	244	484196.63	1403888.99
	245	484390.12	1404134.39
	246	484622.30	1404428.87
	247	486192.85	1403190.58
	248	485960.67	1402896.10
	249	485767.18	1402650.70
	250	485573.70	1402405.30
	251	485380.22	1402159.90
	252	485186.73	1401914.50
	253	484993.25	1401669.11
	254	484912.37	1401566.53
	255	484781.91	1401437.78
	256	484557.76	1401216.57
	257	484333.60	1400995.36
	258	484240.13	1400903.12
	259	484440.07	1400745.47
	260	484263.20	1400579.30
	261	484115.82	1400440.82
	262	483968.43	1400302.34
	263	483901.03	1400239.01
	264	483962.74	1400169.11
	265	484023.35	1400098.26
	266	484082.86	1400026.47
	267	484141.25	1399953.77
	268	484198.49	1399880.17
	269	484254.59	1399805.69
	270	484309.52	1399730.34
	271	484363.28	1399654.16
	272	484415.84	1399577.14
	273	484467.20	1399499.32
	274	484517.35	1399420.71
	275	484566.27	1399341.33

	276	484613.95	1399261.20
	277	484660.37	1399180.34
	278	484705.54	1399098.76
	279	484749.43	1399016.50
	280	484792.04	1398933.56
	281	484833.36	1398849.97
	282	484873.37	1398765.75
	283	484912.06	1398680.91
	284	484949.44	1398595.49
	285	484985.48	1398509.49
	286	485020.18	1398422.95
	287	485053.53	1398335.87
	288	485085.53	1398248.29
	289	485116.16	1398160.22
	290	485145.42	1398071.69
	291	485173.30	1397982.71
	292	485199.79	1397893.31
	293	485224.89	1397803.51
	294	485248.59	1397713.33
	295	485270.89	1397622.79
	296	485291.77	1397531.92
	297	485311.25	1397440.73
	298	485329.30	1397349.26
	299	485345.93	1397257.51
	300	485361.13	1397165.51
	301	485374.90	1397073.29
	302	485387.24	1396980.87
	303	485398.14	1396888.27
	304	485407.59	1396795.50
	305	485415.61	1396702.61
	306	485422.18	1396609.60
	307	485427.30	1396516.49
	308	485430.98	1396423.32
	309	485433.21	1396330.11
	310	485433.99	1396236.87
	311	485433.32	1396143.63
	312	485431.20	1396050.41
	313	485427.64	1395957.23
	314	485422.62	1395864.13
	315	485416.16	1395771.11
	316	485408.26	1395678.20
	317	485398.91	1395585.43
	318	485388.12	1395492.81
	319	485375.89	1395400.37
	320	485362.23	1395308.14
	321	485347.14	1395216.12
	322	485330.62	1395124.35
	323	485312.67	1395032.86
	324	485293.31	1394941.65
	325	485272.53	1394850.75
	326	485250.34	1394760.18
	327	485226.74	1394669.98
	328	485201.75	1394580.14
	329	485175.36	1394490.71
	330	485147.59	1394401.70
	331	485118.43	1394313.13
	332	485087.91	1394225.03
	333	485056.02	1394137.41
	334	485022.77	1394050.30

	335	484988.17	1393963.71
	336	484952.23	1393877.67
	337	484914.95	1393792.21
	338	484876.36	1393707.33
	339	484836.45	1393623.06
	340	484795.23	1393539.42
	341	484752.72	1393456.43
	342	484708.93	1393374.11
	343	484663.86	1393292.48
	344	484617.52	1393211.57
	345	484569.94	1393131.38
	346	484521.12	1393051.94
	347	484471.06	1392973.27
	348	484419.79	1392895.39
	349	484367.32	1392818.31
	350	484313.66	1392742.06
	351	484258.81	1392666.65
	352	484202.80	1392592.11
	353	484145.64	1392518.44
	354	482287.59	1390161.83
	355	482229.29	1390089.06
	356	482169.87	1390017.20
	357	482109.33	1389946.28
	358	482047.71	1389876.30
	359	481985.00	1389807.30
	360	481921.23	1389739.27
	361	481856.41	1389672.24
	362	481790.56	1389606.23
	363	481723.68	1389541.25
	364	481655.81	1389477.32
	365	481586.95	1389414.45
	366	481517.12	1389352.66
	367	481446.34	1389291.96
	368	481374.63	1389232.37
	369	481302.00	1389173.90
	370	481228.47	1389116.56
	371	481154.05	1389060.37
	372	481078.77	1389005.35
	373	481002.65	1388951.51
	374	480925.70	1388898.85
	375	480847.94	1388847.40
	376	480769.39	1388797.16
	377	480690.07	1388748.14
	378	480609.99	1388700.37
	379	480529.18	1388653.84
	380	480447.66	1388608.58
	381	480365.45	1388564.59
	382	480282.56	1388521.88
	383	480199.02	1388480.47
	384	480114.85	1388440.36
	385	480030.06	1388401.56
	386	479944.68	1388364.08
	387	479858.73	1388327.94
	388	479772.23	1388293.13
	389	479685.19	1388259.68
	390	479597.65	1388227.58
	391	479509.62	1388196.84
	392	479421.12	1388167.48
	393	479332.17	1388139.49

	394	479242.80	1388112.90
	395	479153.03	1388087.69
	396	479062.88	1388063.88
	397	478972.37	1388041.47
	398	478881.52	1388020.48
	399	478790.36	1388000.90
	400	478698.90	1387982.73
	401	478607.17	1387965.99
	402	478515.20	1387950.68
	403	478422.99	1387936.80
	404	478330.58	1387924.36
	405	478237.99	1387913.35
	406	478145.24	1387903.78
	407	478052.36	1387895.65
	408	477959.35	1387888.97
	409	477866.26	1387883.74
	410	477773.09	1387879.95
	411	477679.88	1387877.61
	412	477586.64	1387876.72
	413	477493.40	1387877.28
	414	477400.18	1387879.28
	415	477307.00	1387882.74
	416	477213.88	1387887.64
	417	477120.86	1387893.99
	418	477027.94	1387901.79
	419	476935.16	1387911.02
	420	476842.53	1387921.70
	421	476750.07	1387933.82
	422	476657.82	1387947.37
	423	476565.79	1387962.35
	424	476474.00	1387978.76
	425	476382.48	1387996.60
	426	476291.25	1388015.86
	427	476200.33	1388036.53
	428	476109.74	1388058.61
	429	476019.50	1388082.10
	430	475929.64	1388106.98
	431	475840.18	1388133.26
	432	475751.13	1388160.93
	433	475662.53	1388189.98
	434	475574.39	1388220.40
	435	475486.73	1388252.19
	436	475399.58	1388285.33
	437	475312.95	1388319.83
	438	475226.87	1388355.67
	439	475141.36	1388392.84
	440	475056.43	1388431.33
	441	474972.12	1388471.14
	442	474888.43	1388512.26
	443	474805.39	1388554.67
	444	474723.02	1388598.37
	445	474635.03	1388444.26
	446	474534.76	1388268.63
	447	474434.49	1388093.00
	448	474314.16	1387882.24
	449	474112.51	1388041.24
	450	474019.85	1387887.81
	451	473857.04	1387618.23
	452	473694.23	1387348.64

	453	473667.86	1387304.97
	454	473505.72	1387099.33
	455	473312.24	1386853.93
	456	473250.55	1386775.69
	457	473253.72	1386770.85
	458	473260.84	1386759.48
	459	473266.37	1386747.70
	460	473273.44	1386732.39
	461	473281.80	1386716.54
	462	473290.38	1386699.16
	463	473300.45	1386683.81
	464	473307.54	1386669.95
	465	473312.37	1386656.95
	466	473316.20	1386643.61
	467	473320.51	1386630.53
	468	473324.66	1386617.75
	469	473327.80	1386601.21
	470	473330.36	1386588.21
	471	473330.70	1386573.96
	472	473324.93	1386553.28
	473	473320.00	1386474.11
	474	473223.00	1386318.53
	475	472897.00	1386025.17
	476	472757.00	1385925.70
	477	472690.00	1385810.92
	478	472550.02	1385657.87
	479	472394.02	1385566.04
	480	472239.00	1385576.25
	481	472013.98	1385632.37
	482	471808.36	1385668.01
	483	471798.56	1385643.39
	484	471757.75	1385618.31
	485	471685.47	1385541.43
	486	471655.52	1385488.10
	487	471652.09	1385471.39
	488	471643.94	1385431.65
	489	471644.78	1385387.80
	490	471650.55	1385336.35
	491	471655.05	1385307.37
	492	471660.27	1385273.80
	493	471666.52	1385213.79
	494	471669.29	1385157.31
	495	471677.53	1385084.68
	496	471684.18	1385066.30
	497	471724.50	1384984.67
	498	471740.06	1384957.82
	499	471768.25	1384903.09
	500	471786.97	1384864.69
	501	471815.26	1384816.17
	502	471855.54	1384756.07
	503	471870.60	1384739.99
	504	471889.75	1384723.26
	505	471916.03	1384701.59
	506	471936.83	1384684.44
	507	471972.70	1384655.33
	508	472000.76	1384630.60
	509	472017.32	1384617.15
	510	472055.58	1384589.04
	511	472085.84	1384568.47

	512	472117.57	1384551.60
	513	472142.85	1384540.02
	514	472177.19	1384524.70
	515	472220.17	1384504.30
	516	472285.16	1384469.62
	517	472340.44	1384438.48
	518	472386.67	1384407.37
	519	472413.05	1384388.87
	520	472468.30	1384352.04
	521	472525.51	1384314.56
	522	472579.67	1384273.79
	523	472619.65	1384240.10
	524	472663.98	1384195.81
	525	472702.23	1384150.62
	526	472749.54	1384081.13
	527	472757.93	1384066.05
	528	472760.62	1384061.23
	529	472771.71	1384041.34
	530	472789.42	1384009.12
	531	472811.27	1383953.09
	532	472826.51	1383897.56
	533	472832.34	1383831.54
	534	472838.35	1383773.52
	535	472844.09	1383731.46
	536	472845.42	1383721.57
	537	472845.90	1383718.06
	538	472848.92	1383688.78
	539	472851.47	1383664.14
	540	472851.95	1383659.51
	541	472853.97	1383608.71
	542	472848.76	1383564.97
	543	472832.74	1383530.46
	544	472810.32	1383491.90
	545	472776.86	1383449.36
	546	472763.31	1383432.28
	547	472748.64	1383415.80
	548	472727.37	1383387.78
	549	472685.13	1383335.22
	550	472649.11	1383291.16
	551	472614.92	1383253.90
	552	472580.66	1383215.35
	553	472536.66	1383162.34
	554	472493.68	1383117.73
	555	472463.44	1383086.22
	556	472427.49	1383048.89
	557	472387.17	1383012.59
	558	472348.77	1382978.86
	559	472321.01	1382956.78
	560	472290.98	1382938.00
	561	472257.73	1382922.22
	562	472228.72	1382911.96
	563	472197.00	1382902.19
	564	472170.74	1382896.16
	565	472135.98	1382886.59
	566	472064.52	1382867.79
	567	472014.66	1382857.05
	568	471978.47	1382849.50
	569	471964.39	1382847.75
	570	471952.65	1382844.76

	571	471935.07	1382841.31
	572	471921.01	1382838.38
	573	471904.16	1382835.19
	574	471886.58	1382831.60
	575	471868.18	1382826.70
	576	471853.63	1382823.27
	577	471833.79	1382819.63
	578	471812.96	1382815.26
	579	471792.87	1382810.92
	580	471784.10	1382810.15
	581	471778.02	1382808.88
	582	471771.94	1382807.61
	583	471754.90	1382803.19
	584	471731.56	1382798.16
	585	471702.16	1382790.28
	586	471676.74	1382785.06
	587	471653.35	1382779.02
	588	471628.92	1382772.47
	589	471604.56	1382765.27
	590	471580.65	1382758.95
	591	471565.60	1382755.51
	592	471551.80	1382752.27
	593	471544.95	1382749.19
	594	471538.10	1382746.09
	595	471522.26	1382739.90
	596	471509.41	1382734.66
	597	471494.02	1382727.72
	598	471475.32	1382719.61
	599	471455.86	1382710.47
	600	471439.21	1382702.82
	601	471420.81	1382694.69
	602	471397.26	1382683.15
	603	471372.06	1382672.15
	604	471357.15	1382663.67
	605	471338.45	1382655.84
	606	471313.96	1382641.82
	607	471293.85	1382630.23
	608	471275.74	1382620.09
	609	471250.32	1382604.87
	610	471231.69	1382594.46
	611	471215.45	1382585.56
	612	471202.25	1382575.79
	613	471181.95	1382559.72
	614	471165.90	1382545.01
	615	471152.08	1382532.25
	616	471138.89	1382521.00
	617	471125.90	1382508.52
	618	471114.70	1382499.30
	619	471100.11	1382484.06
	620	471089.61	1382472.25
	621	471079.85	1382458.97
	622	471072.60	1382447.10
	623	471064.57	1382432.03
	624	471058.41	1382417.62
	625	471052.07	1382405.62
	626	471050.48	1382402.53
	627	471042.68	1382385.77
	628	471030.07	1382359.11
	629	471021.51	1382341.36

	630	471009.33	1382314.04
	631	471000.37	1382291.01
	632	470995.90	1382277.15
	633	470988.96	1382264.61
	634	470981.24	1382250.35
	635	470974.80	1382228.28
	636	470969.26	1382213.41
	637	470967.27	1382204.02
	638	470961.89	1382185.13
	639	470957.09	1382167.03
	640	470953.58	1382152.65
	641	470952.90	1382131.62
	642	470953.83	1382115.31
	643	470956.60	1382097.48
	644	470960.58	1382076.82
	645	470965.88	1382060.66
	646	470973.85	1382045.37
	647	470981.67	1382025.63
	648	470994.63	1382007.90
	649	471005.55	1381995.08
	650	471015.65	1381984.49
	651	471027.40	1381968.33
	652	471035.63	1381958.25
	653	471057.96	1381937.28
	654	471076.99	1381922.66
	655	471090.98	1381913.91
	656	471107.40	1381904.15
	657	471124.88	1381894.78
	658	471143.45	1381886.20
	659	471160.88	1381878.14
	660	471178.94	1381871.76
	661	471197.53	1381866.18
	662	471215.01	1381859.60
	663	471222.84	1381856.60
	664	471230.67	1381853.60
	665	471247.49	1381846.81
	666	471274.66	1381835.36
	667	471297.58	1381826.93
	668	471319.15	1381819.20
	669	471337.48	1381813.83
	670	471360.32	1381807.58
	671	471377.96	1381803.51
	672	471397.35	1381799.13
	673	471413.94	1381793.83
	674	471433.55	1381789.46
	675	471452.90	1381785.81
	676	471474.94	1381783.62
	677	471496.81	1381781.17
	678	471506.72	1381779.97
	679	471516.61	1381778.77
	680	471530.23	1381777.21
	681	471541.48	1381776.19
	682	471561.52	1381776.79
	683	471580.55	1381778.16
	684	471605.97	1381780.61
	685	471625.92	1381780.94
	686	471637.38	1381781.70
	687	471647.68	1381782.40
	688	471648.85	1381782.47

	689	471669.62	1381784.29
	690	471689.47	1381785.92
	691	471712.56	1381787.68
	692	471730.88	1381791.54
	693	471756.92	1381797.00
	694	471779.26	1381801.25
	695	471799.92	1381805.05
	696	471820.80	1381808.17
	697	471839.96	1381810.80
	698	471855.04	1381813.54
	699	471873.88	1381815.71
	700	471889.20	1381817.71
	701	471903.79	1381820.22
	702	471917.57	1381821.26
	703	471924.38	1381822.06
	704	471930.46	1381822.78
	705	471931.20	1381822.87
	706	471942.20	1381824.27
	707	471955.33	1381826.84
	708	471965.58	1381828.67
	709	471969.56	1381829.37
	710	471981.82	1381830.35
	711	471995.32	1381831.26
	712	472012.27	1381833.29
	713	472029.34	1381835.23
	714	472045.04	1381837.68
	715	472067.52	1381840.64
	716	472085.75	1381843.09
	717	472103.72	1381844.80
	718	472113.49	1381846.16
	719	472121.13	1381847.23
	720	472123.28	1381847.53
	721	472144.54	1381848.23
	722	472169.22	1381851.68
	723	472198.68	1381856.61
	724	472229.69	1381859.30
	725	472251.44	1381860.50
	726	472273.69	1381862.12
	727	472295.74	1381863.64
	728	472320.91	1381863.57
	729	472346.90	1381865.27
	730	472368.93	1381864.94
	731	472390.89	1381866.19
	732	472409.45	1381867.59
	733	472435.37	1381869.83
	734	472457.15	1381871.03
	735	472472.59	1381871.21
	736	472501.07	1381871.45
	737	472521.01	1381871.40
	738	472529.23	1381870.26
	739	472531.30	1381869.99
	740	472541.58	1381868.58
	741	472559.53	1381864.05
	742	472576.00	1381860.22
	743	472585.01	1381862.27
	744	472601.24	1381857.67
	745	472622.72	1381854.92
	746	472623.73	1381854.82
	747	472631.62	1381854.02

	748	472640.51	1381853.12
	749	472652.06	1381851.71
	750	472662.58	1381850.43
	751	472663.62	1381850.30
	752	472683.64	1381847.24
	753	472701.42	1381844.50
	754	472719.13	1381840.72
	755	472739.40	1381837.67
	756	472759.04	1381835.36
	757	472782.35	1381831.07
	758	472806.24	1381828.75
	759	472827.57	1381825.70
	760	472847.03	1381821.41
	761	472863.84	1381818.89
	762	472880.76	1381813.57
	763	472894.40	1381809.82
	764	472908.71	1381804.50
	765	472932.69	1381797.00
	766	472940.89	1381794.99
	767	472953.11	1381791.44
	768	472963.90	1381788.43
	769	472983.98	1381780.94
	770	472990.88	1381778.83
	771	473002.45	1381777.78
	772	473013.69	1381777.91
	773	473026.65	1381778.82
	774	473041.14	1381778.41
	775	473056.92	1381777.84
	776	473070.88	1381779.19
	777	473082.33	1381779.34
	778	473094.88	1381777.74
	779	473109.90	1381773.59
	780	473122.35	1381770.49
	781	473140.04	1381766.38
	782	473161.00	1381760.44
	783	473179.63	1381753.53
	784	473187.32	1381751.48
	785	473189.25	1381750.97
	786	473198.86	1381748.41
	787	473221.74	1381740.68
	788	473241.28	1381733.55
	789	473257.14	1381726.68
	790	473276.28	1381718.04
	791	473296.45	1381708.86
	792	473316.89	1381702.16
	793	473326.69	1381698.65
	794	473328.11	1381698.15
	795	473336.14	1381695.27
	796	473344.57	1381691.94
	797	473346.25	1381691.27
	798	473352.99	1381688.62
	799	473355.51	1381687.68
	800	473364.00	1381684.44
	801	473375.04	1381680.24
	802	473400.38	1381669.26
	803	473418.78	1381661.14
	804	473438.97	1381651.47
	805	473458.11	1381642.78
	806	473467.01	1381638.54

	807	473468.50	1381637.84
	808	473473.58	1381635.41
	809	473490.75	1381628.03
	810	473508.37	1381620.64
	811	473513.23	1381618.64
	812	473517.39	1381616.93
	813	473526.40	1381613.23
	814	473538.42	1381608.74
	815	473540.84	1381607.84
	816	473550.47	1381604.25
	817	473569.76	1381598.09
	818	473586.43	1381591.23
	819	473601.10	1381585.90
	820	473623.80	1381577.43
	821	473647.66	1381572.25
	822	473667.22	1381568.06
	823	473689.86	1381562.61
	824	473710.12	1381559.44
	825	473726.26	1381556.61
	826	473731.98	1381555.22
	827	473736.40	1381554.13
	828	473746.57	1381551.66
	829	473767.02	1381547.46
	830	473775.70	1381546.29
	831	473781.64	1381545.50
	832	473784.41	1381545.13
	833	473784.85	1381545.06
	834	473793.07	1381543.92
	835	473801.69	1381542.72
	836	473824.62	1381541.00
	837	473845.89	1381540.58
	838	473868.81	1381537.91
	839	473881.27	1381536.05
	840	473890.57	1381535.25
	841	473899.87	1381534.43
	842	473912.26	1381532.79
	843	473930.01	1381527.89
	844	473941.21	1381522.30
	845	473998.20	1381532.96
	846	474050.26	1381598.35
	847	474177.85	1381697.76
	848	474465.21	1381793.46
	849	474478.95	1381795.24
	850	474490.22	1381795.60
	851	474492.96	1381795.78
	852	474506.05	1381795.92
	853	474518.46	1381794.22
	854	474530.67	1381790.61
	855	474543.59	1381787.68
	856	474553.60	1381786.07
	857	474564.52	1381782.13
	858	474574.92	1381777.74
	859	474583.09	1381773.16
	860	474591.31	1381770.78
	861	474592.33	1381770.77
	862	474603.56	1381765.62
	863	474605.72	1381764.87
	864	474615.36	1381758.24
	865	474625.52	1381751.88

	866	474638.61	1381739.43
	867	474656.97	1381727.68
	868	474678.44	1381711.44
	869	474687.87	1381705.22
	870	474689.67	1381704.04
	871	474692.39	1381702.26
	872	474700.54	1381696.37
	873	474710.66	1381687.02
	874	474724.42	1381674.07
	875	474736.05	1381661.01
	876	474748.08	1381650.08
	877	474760.91	1381635.10
	878	474771.94	1381620.27
	879	474775.78	1381616.46
	880	474777.66	1381614.56
	881	474783.37	1381608.86
	882	474790.91	1381601.27
	883	474802.78	1381591.16
	884	474809.68	1381582.09
	885	474816.78	1381573.71
	886	474820.14	1381569.48
	887	474820.99	1381568.42
	888	474825.21	1381563.13
	889	474836.73	1381551.71
	890	474848.27	1381535.59
	891	474855.58	1381524.98
	892	474864.19	1381512.12
	893	474870.27	1381505.42
	894	474876.33	1381498.72
	895	474882.92	1381488.38
	896	474889.87	1381469.34
	897	474900.10	1381454.72
	898	474909.98	1381440.83
	899	474916.40	1381429.03
	900	474920.92	1381417.69
	901	474924.75	1381405.94
	902	474931.79	1381390.11
	903	474939.37	1381376.75
	904	474940.91	1381363.71
	905	474940.28	1381351.72
	906	474943.30	1381336.46
	907	474953.10	1381319.35
	908	474952.31	1381295.35
	909	474950.27	1381286.02
	910	474949.32	1381281.58
	911	474948.25	1381276.68
	912	474945.88	1381266.25
	913	474940.47	1381257.82
	914	474937.43	1381252.36
	915	474932.32	1381242.41
	916	474926.00	1381231.01
	917	474919.76	1381216.35
	918	474914.88	1381207.22
	919	474907.47	1381195.30
	920	474900.33	1381183.17
	921	474897.09	1381177.32
	922	474896.46	1381176.15
	923	474893.88	1381171.47
	924	474888.26	1381161.84

	925	474882.50	1381154.44
	926	474875.14	1381143.04
	927	474869.97	1381133.38
	928	474865.03	1381125.18
	929	474863.56	1381122.73
	930	474859.39	1381112.23
	931	474855.50	1381100.35
	932	474853.93	1381091.58
	933	474850.29	1381082.39
	934	474850.11	1381081.22
	935	474849.91	1381079.93
	936	474847.76	1381065.98
	937	474844.88	1381059.02
	938	474844.40	1381057.89
	939	474843.71	1381056.19
	940	474842.43	1381022.27
	941	474854.92	1381000.68
	942	474864.93	1380983.57
	943	474873.77	1380969.91
	944	474883.08	1380955.08
	945	474889.60	1380942.26
	946	474896.71	1380928.92
	947	474904.74	1380910.58
	948	474914.14	1380885.43
	949	474918.95	1380872.62
	950	474920.87	1380865.14
	951	474920.35	1380862.15
	952	474925.82	1380844.08
	953	474929.18	1380832.55
	954	474932.93	1380817.26
	955	474935.32	1380804.20
	956	474939.89	1380792.43
	957	474944.18	1380777.35
	958	474946.95	1380759.62
	959	474948.29	1380750.09
	960	474945.96	1380740.16
	961	474942.74	1380723.44
	962	474938.53	1380709.02
	963	474935.17	1380698.60
	964	474933.30	1380686.82
	965	474929.55	1380668.67
	966	474927.98	1380660.71
	967	474925.50	1380647.72
	968	474921.86	1380638.55
	969	474917.54	1380615.62
	970	474915.12	1380599.18
	971	474913.34	1380584.43
	972	474910.62	1380566.24
	973	474909.70	1380549.05
	974	474906.43	1380528.82
	975	474905.27	1380518.60
	976	474903.62	1380504.63
	977	474899.12	1380484.93
	978	474896.11	1380467.77
	979	474894.55	1380460.75
	980	474891.43	1380447.86
	981	474889.64	1380431.86
	982	474887.57	1380425.14
	983	474883.84	1380408.95

	984	474883.63	1380409.24
	985	474881.14	1380392.52
	986	474877.99	1380378.81
	987	474875.14	1380367.36
	988	474874.74	1380358.87
	989	474874.26	1380357.37
	990	474871.06	1380347.28
	991	474869.63	1380342.71
	992	474867.85	1380337.20
	993	474844.42	1380181.06
	994	474853.95	1380114.40
	995	474881.83	1380020.93
	996	474905.87	1379952.17
	997	474942.67	1379873.50
	998	474949.18	1379862.52
	999	474954.36	1379851.02
	1000	474963.93	1379836.30
	1001	474970.11	1379818.79
	1002	474976.39	1379805.54
	1003	474984.37	1379790.00
	1004	474991.43	1379774.55
	1005	474998.34	1379756.25
	1006	475007.51	1379735.73
	1007	475016.05	1379715.30
	1008	475025.34	1379695.74
	1009	475039.06	1379674.28
	1010	475053.80	1379647.04
	1011	475065.29	1379627.53
	1012	475077.04	1379612.52
	1013	475088.27	1379593.79
	1014	475103.80	1379572.03
	1015	475113.96	1379557.75
	1016	475137.96	1379536.50
	1017	475150.74	1379520.97
	1018	475160.44	1379510.29
	1019	475168.92	1379500.24
	1020	475177.93	1379490.51
	1021	475186.71	1379480.02
	1022	475192.71	1379473.72
	1023	475207.65	1379460.24
	1024	475227.41	1379442.01
	1025	475241.68	1379426.99
	1026	475258.71	1379409.68
	1027	475273.16	1379393.50
	1028	475286.11	1379379.21
	1029	475301.89	1379364.19
	1030	475317.11	1379349.48
	1031	475324.72	1379340.98
	1032	475326.12	1379339.43
	1033	475332.33	1379332.49
	1034	475340.25	1379324.22
	1035	475348.15	1379315.93
	1036	475363.55	1379298.49
	1037	475378.34	1379282.44
	1038	475391.85	1379266.72
	1039	475408.79	1379249.92
	1040	475425.03	1379235.41
	1041	475434.26	1379225.18
	1042	475446.78	1379212.71

	1043	475457.53	1379203.70
	1044	475474.73	1379190.22
	1045	475495.02	1379172.19
	1046	475514.66	1379149.70
	1047	475525.46	1379133.95
	1048	475542.26	1379113.13
	1049	475552.45	1379101.63
	1050	475555.25	1379098.49
	1051	475562.67	1379090.13
	1052	475576.18	1379073.15
	1053	475593.67	1379049.12
	1054	475604.91	1379026.14
	1055	475610.64	1379008.71
	1056	475617.16	1378988.92
	1057	475623.19	1378965.42
	1058	475626.40	1378942.42
	1059	475627.47	1378921.99
	1060	475718.83	1378899.97
	1061	477144.65	1378698.25
	1062	478583.24	1378634.18
	1063	480021.35	1378708.36
	1064	481445.72	1378920.10
	1065	482843.22	1379267.44
	1066	484200.97	1379747.19
	1067	485506.47	1380354.93
	1068	486747.67	1381085.05
	1069	487913.14	1381930.83
	11	488992.13	1382884.46
Сектор 2. Часть 1	1	480717.03	1391400.12
	2	482575.09	1393756.73
	3	482623.11	1393818.88
	4	482669.90	1393881.96
	5	482715.44	1393945.95
	6	482759.72	1394010.81
	7	482802.71	1394076.54
	8	482844.41	1394143.09
	9	482884.79	1394210.46
	10	482923.84	1394278.60
	11	482961.55	1394347.49
	12	482997.89	1394417.12
	13	483032.87	1394487.44
	14	483066.45	1394558.44
	15	483098.63	1394630.08
	16	483129.41	1394702.34
	17	483158.75	1394775.19
	18	483186.66	1394848.60
	19	483213.13	1394922.54
	20	483238.13	1394996.99
	21	483261.67	1395071.92
	22	483283.74	1395147.30
	23	483304.32	1395223.09
	24	483323.41	1395299.28
	25	483341.00	1395375.82
	26	483357.08	1395452.69
	27	483371.65	1395529.87
	28	483384.70	1395607.32
	29	483396.23	1395685.00
	30	483406.23	1395762.90
	31	483414.70	1395840.98
	32	483421.64	1395919.21
	33	483427.04	1395997.57
	34	483430.90	1396076.01
	35	483433.21	1396154.51
	36	483433.99	1396233.05
	37	483433.22	1396311.58
	38	483430.92	1396390.09
	39	483427.07	1396468.53
	40	483421.68	1396546.89
	41	483414.76	1396625.12
	42	483406.30	1396703.20
	43	483396.30	1396781.10
	44	483384.79	1396858.79
	45	483371.74	1396936.24
	46	483357.18	1397013.42
	47	483341.11	1397090.29
	48	483323.53	1397166.84
	49	483304.45	1397243.02
	50	483283.88	1397318.82
	51	483261.83	1397394.20
	52	483238.30	1397469.13
	53	483213.30	1397543.59
	54	483186.85	1397617.53
	55	483158.95	1397690.95
	56	483129.61	1397763.80
	57	483098.85	1397836.07
	58	483066.68	1397907.71
	59	483033.10	1397978.71
	60	482998.14	1398049.04
	61	482961.80	1398118.67
	62	482924.11	1398187.57
	63	482885.06	1398255.72
	64	482844.69	1398323.08
	65	482803.00	1398389.65
	66	482760.02	1398455.38
	67	482715.75	1398520.25
	68	482670.22	1398584.24
	69	482623.44	1398647.33
	70	482575.42	1398709.48
	71	482526.20	1398770.68
	72	482475.79	1398830.91
	73	482424.20	1398890.13
	74	482371.46	1398948.32
	75	482317.59	1399005.47
	76	482262.61	1399061.56
	77	482206.53	1399116.55
	78	482149.39	1399170.43
	79	482091.20	1399223.17
	80	482031.99	1399274.77
	81	481971.77	1399325.19
	82	481910.58	1399374.42
	83	481848.43	1399422.44
	84	481785.35	1399469.23
	85	481721.36	1399514.77
	86	481656.49	1399559.05
	87	481590.77	1399602.04
	88	481524.21	1399643.74
	89	481456.85	1399684.12
	90	481388.71	1399723.17

	91	481319.81	1399760.88
	92	481250.19	1399797.22
	93	481179.87	1399832.19
	94	481108.87	1399865.78
	95	481037.23	1399897.96
	96	480964.97	1399928.73
	97	480892.12	1399958.08
	98	480818.71	1399985.99
	99	480744.77	1400012.45
	100	480670.31	1400037.46
	101	480595.39	1400061.00
	102	480520.01	1400083.07
	103	480444.22	1400103.65
	104	480368.03	1400122.74
	105	480291.49	1400140.32
	106	480214.62	1400156.41
	107	480137.44	1400170.98
	108	480059.99	1400184.03
	109	479982.31	1400195.56
	110	479904.41	1400205.56
	111	479826.33	1400214.03
	112	479748.09	1400220.97
	113	479669.74	1400226.36
	114	479591.30	1400230.22
	115	479512.79	1400232.54
	116	479434.26	1400233.32
	117	479355.72	1400232.55
	118	479277.22	1400230.24
	119	479198.78	1400226.40
	120	479120.42	1400221.01
	121	479042.19	1400214.08
	122	478964.11	1400205.62
	123	478886.21	1400195.63
	124	478808.52	1400184.11
	125	478731.07	1400171.07
	126	478653.89	1400156.51
	127	478577.02	1400140.44
	128	478500.47	1400122.86
	129	478424.28	1400103.78
	130	478348.49	1400083.21
	131	478273.11	1400061.16
	132	478198.18	1400037.63
	133	478123.72	1400012.63
	134	478049.77	1399986.18
	135	477976.36	1399958.28
	136	477903.50	1399928.94
	137	477831.24	1399898.18
	138	477759.60	1399866.00
	139	477688.60	1399832.43
	140	477618.27	1399797.47
	141	477548.64	1399761.13
	142	477479.74	1399723.43
	143	477411.59	1399684.39
	144	477344.23	1399644.02
	145	477277.66	1399602.33
	146	477211.93	1399559.35
	147	477147.06	1399515.08
	148	477083.07	1399469.54
	149	477019.98	1399422.76

	150	476957.83	1399374.75
	151	476896.63	1399325.53
	152	476836.40	1399275.12
	153	476777.18	1399223.53
	154	476718.98	1399170.79
	155	476661.83	1399116.92
	156	476608.27	1399064.45
	157	476615.16	1399055.13
	158	476630.98	1399025.33
	159	476646.81	1398997.89
	160	476659.20	1398974.72
	161	476674.92	1398942.72
	162	476686.93	1398922.84
	163	476700.47	1398899.64
	164	476710.48	1398882.11
	165	476722.64	1398860.20
	166	476736.00	1398833.05
	167	476745.46	1398809.71
	168	476753.19	1398779.69
	169	476758.63	1398740.68
	170	476763.21	1398713.23
	171	476766.31	1398688.51
	172	476770.15	1398640.54
	173	476772.11	1398612.93
	174	476772.50	1398588.81
	175	476775.53	1398561.12
	176	476776.32	1398535.31
	177	476775.25	1398511.53
	178	476772.21	1398490.52
	179	476764.74	1398464.85
	180	476754.06	1398440.07
	181	476740.39	1398418.85
	182	476724.41	1398399.50
	183	476705.60	1398379.41
	184	476684.94	1398359.38
	185	476659.48	1398338.12
	186	476582.93	1398273.48
	187	476520.72	1398230.38
	188	476456.14	1398186.97
	189	476340.93	1398120.12
	190	476242.32	1398068.84
	191	476169.62	1398033.83
	192	476082.93	1398005.43
	193	475965.82	1397965.09
	194	475824.88	1397921.53
	195	475772.58	1397859.45
	196	475984.06	1397523.45
	197	475984.06	1397224.90
	198	475759.92	1397112.96
	199	475386.28	1397112.95
	200	475009.02	1397081.55
	201	474567.12	1396521.08
	202	474628.44	1396459.76
	203	474708.77	1396362.23
	204	474721.27	1396341.28
	205	474734.45	1396321.53
	206	474747.50	1396294.66
	207	474754.80	1396273.41
	208	474761.46	1396255.15

	209	474767.86	1396233.90
	210	474772.99	1396210.60
	211	474775.30	1396184.38
	212	474775.91	1396173.65
	213	474776.50	1396162.93
	214	474771.32	1396136.19
	215	474764.13	1396107.03
	216	474755.76	1396076.85
	217	474746.09	1396048.45
	218	474734.62	1396014.04
	219	474722.44	1395984.39
	220	474708.85	1395961.95
	221	474694.93	1395932.83
	222	474679.36	1395910.96
	223	474664.71	1395883.02
	224	474651.12	1395860.64
	225	474638.45	1395833.26
	226	474620.04	1395800.37
	227	474607.21	1395777.47
	228	474592.53	1395750.12
	229	474572.10	1395723.22
	230	474588.98	1395657.66
	231	474575.59	1395306.76
	232	474520.29	1395125.58
	233	474394.45	1394856.69
	234	474310.54	1394669.79
	235	474280.06	1394480.99
	236	474259.05	1394185.40
	237	474377.29	1393861.18
	238	474476.47	1393651.40
	239	474558.49	1393382.50
	240	474566.09	1393090.73
	241	474560.39	1392871.42
	242	474367.75	1392528.14
	243	474054.56	1391979.36
	244	474085.82	1391922.46
	245	474124.86	1391854.31
	246	474165.23	1391786.94
	247	474198.51	1391733.57
	248	474280.38	1391641.81
	249	474402.61	1391503.73
	250	474484.49	1391387.45
	251	474514.45	1391314.32
	252	474516.47	1391299.94
	253	474534.13	1391279.12
	254	474585.72	1391219.90
	255	474638.46	1391161.70
	256	474692.33	1391104.55
	257	474747.32	1391048.47
	258	474803.39	1390993.48
	259	474860.53	1390939.60
	260	474918.72	1390886.85
	261	474977.94	1390835.26
	262	475038.15	1390784.84
	263	475099.35	1390735.61
	264	475161.50	1390687.59
	265	475224.57	1390640.80
	266	475288.56	1390595.26
	267	475353.43	1390550.98

	268	475419.15	1390507.98
	269	475485.71	1390466.29
	270	475553.07	1390425.91
	271	475621.21	1390386.86
	272	475690.11	1390349.15
	273	475759.73	1390312.80
	274	475830.05	1390277.83
	275	475901.05	1390244.25
	276	475972.69	1390212.06
	277	476044.95	1390181.29
	278	476117.80	1390151.95
	279	476191.21	1390124.04
	280	476265.16	1390097.57
	281	476339.61	1390072.56
	282	476414.54	1390049.02
	283	476489.91	1390026.96
	284	476565.71	1390006.38
	285	476641.89	1389987.29
	286	476718.43	1389969.70
	287	476795.31	1389953.62
	288	476872.48	1389939.05
	289	476949.93	1389926.00
	290	477027.62	1389914.47
	291	477105.52	1389904.47
	292	477183.60	1389896.00
	293	477261.83	1389889.06
	294	477340.18	1389883.66
	295	477418.63	1389879.80
	296	477497.13	1389877.48
	297	477575.66	1389876.71
	298	477654.20	1389877.47
	299	477732.70	1389879.78
	300	477811.15	1389883.63
	301	477889.50	1389889.02
	302	477967.73	1389895.94
	303	478045.82	1389904.40
	304	478123.72	1389914.39
	305	478201.41	1389925.91
	306	478278.85	1389938.95
	307	478356.03	1389953.51
	308	478432.91	1389969.59
	309	478509.45	1389987.17
	310	478585.64	1390006.24
	311	478661.44	1390026.81
	312	478736.82	1390048.87
	313	478811.75	1390072.40
	314	478886.20	1390097.40
	315	478960.15	1390123.85
	316	479033.57	1390151.75
	317	479106.42	1390181.09
	318	479178.68	1390211.85
	319	479250.33	1390244.02
	320	479321.33	1390277.60
	321	479391.66	1390312.56
	322	479461.28	1390348.90
	323	479530.18	1390386.59
	324	479598.33	1390425.64
	325	479665.70	1390466.01
	326	479732.26	1390507.70

	327	479797.99	1390550.68
	328	479862.86	1390594.95
	329	479926.86	1390640.48
	330	479989.94	1390687.26
	331	480052.10	1390735.27
	332	480113.30	1390784.50
	333	480173.52	1390834.91
	334	480232.74	1390886.50
	335	480290.94	1390939.24
	336	480348.09	1390993.11
	337	480404.17	1391048.09
	338	480459.16	1391104.17
	339	480513.04	1391161.31
	340	480565.79	1391219.50
	341	480617.38	1391278.71
	342	480667.80	1391338.93
	1	480717.03	1391400.12
	343	477977.48	1393560.11
	344	479824.68	1395926.63
	345	481415.47	1397903.66
	346	481296.10	1397997.77
	347	481419.54	1398119.59
	348	481643.70	1398340.80
	349	481912.69	1398606.26
	350	481163.12	1399197.25
	351	480967.75	1398873.75
	352	480804.94	1398604.17
	353	480715.29	1398455.71
	354	480595.99	1398549.77
	355	479044.61	1396541.67
	356	477174.39	1394193.30
	357	475517.15	1392133.61
	358	475638.32	1392037.76
	359	475495.99	1391897.30
	360	475271.83	1391676.09
	361	475002.84	1391410.63
	362	475778.18	1390799.32
	363	475973.55	1391122.82
	364	476136.36	1391392.40
	365	476239.85	1391563.76
	366	476361.36	1391468.00
	343	477977.48	1393560.11
Сектор 3	1	482287.59	1390161.83
	2	484145.64	1392518.44
	3	484202.80	1392592.11
	4	484258.81	1392666.65
	5	484313.66	1392742.06
	6	484367.32	1392818.31
	7	484419.79	1392895.39
	8	484471.06	1392973.27
	9	484521.12	1393051.94
	10	484569.94	1393131.38
	11	484617.52	1393211.57
	12	484663.86	1393292.48
	13	484708.93	1393374.11
	14	484752.72	1393456.43
	15	484795.23	1393539.42
	16	484836.45	1393623.06
	17	484876.36	1393707.33
	18	484914.95	1393792.21
	19	484952.23	1393877.67
	20	484988.17	1393963.71
	21	485022.77	1394050.30
	22	485056.02	1394137.41
	23	485087.91	1394225.03
	24	485118.43	1394313.13
	25	485147.59	1394401.70
	26	485175.36	1394490.71
	27	485201.75	1394580.14
	28	485226.74	1394669.98
	29	485250.34	1394760.18
	30	485272.53	1394850.75
	31	485293.31	1394941.65
	32	485312.67	1395032.86
	33	485330.62	1395124.35
	34	485347.14	1395216.12
	35	485362.23	1395308.14
	36	485375.89	1395400.37
	37	485388.12	1395492.81
	38	485398.91	1395585.43
	39	485408.26	1395678.20
	40	485416.16	1395771.11
	41	485422.62	1395864.13
	42	485427.64	1395957.23
	43	485431.20	1396050.41
	44	485433.32	1396143.63
	45	485433.99	1396236.87
	46	485433.21	1396330.11
	47	485430.98	1396423.32
	48	485427.30	1396516.49
	49	485422.18	1396609.60
	50	485415.61	1396702.61
	51	485407.59	1396795.50
	52	485398.14	1396888.27
	53	485387.24	1396980.87
	54	485374.90	1397073.29
	55	485361.13	1397165.51
	56	485345.93	1397257.51
	57	485329.30	1397349.26
	58	485311.25	1397440.73
	59	485291.77	1397531.92
	60	485270.89	1397622.79
	61	485248.59	1397713.33
	62	485224.89	1397803.51
	63	485199.79	1397893.31
	64	485173.30	1397982.71
	65	485145.42	1398071.69
	66	485116.16	1398160.22
	67	485085.53	1398248.29
	68	485053.53	1398335.87
	69	485020.18	1398422.95
	70	484985.48	1398509.49
	71	484949.44	1398595.49
	72	484912.06	1398680.91
	73	484873.37	1398765.75
	74	484833.36	1398849.97
	75	484792.04	1398933.56
	76	484749.43	1399016.50

	77	484705.54	1399098.76
	78	484660.37	1399180.34
	79	484613.95	1399261.20
	80	484566.27	1399341.33
	81	484517.35	1399420.71
	82	484467.20	1399499.32
	83	484415.84	1399577.14
	84	484363.28	1399654.16
	85	484309.52	1399730.34
	86	484254.59	1399805.69
	87	484198.49	1399880.17
	88	484141.25	1399953.77
	89	484082.86	1400026.47
	90	484023.35	1400098.26
	91	483962.74	1400169.11
	92	483901.03	1400239.01
	93	483821.04	1400163.86
	94	483812.96	1400156.26
	95	483872.10	1400089.96
	96	484013.42	1399920.96
	97	484143.48	1399753.19
	98	484272.45	1399573.61
	99	484389.79	1399396.88
	100	484500.41	1399216.79
	101	484608.43	1399025.16
	102	484706.24	1398835.66
	103	484794.62	1398648.54
	104	484880.17	1398448.65
	105	484957.58	1398248.15
	106	485029.38	1398039.04
	107	485090.87	1397836.01
	108	485143.82	1397635.96
	109	485192.47	1397420.31
	110	485232.20	1397207.40
	111	485263.09	1397002.78
	112	485287.75	1396784.09
	113	485303.83	1396571.68
	114	485312.22	1396360.35
	115	485312.80	1396142.92
	116	485305.66	1395928.12
	117	485289.98	1395707.57
	118	485267.19	1395496.67
	119	485237.72	1395291.83
	120	485198.17	1395074.34
	121	485151.75	1394863.66
	122	485097.43	1394653.93
	123	485035.75	1394447.41
	124	485002.64	1394348.04
	125	485001.98	1394346.16
	126	484978.61	1394275.94
	127	484959.50	1394224.65
	128	484893.96	1394051.93
	129	484809.90	1393852.48
	130	484718.92	1393656.67
	131	484620.42	1393463.71
	132	484517.17	1393278.52
	133	484407.61	1393097.60
	134	484288.20	1392915.90
	135	484163.77	1392740.66

	136	484008.88	1392538.76
	137	483339.30	1391689.55
	138	482156.53	1390191.04
	139	482035.67	1390045.22
	140	481888.45	1389880.31
	141	481738.28	1389724.25
	142	481589.71	1389580.19
	143	481426.07	1389433.03
	144	481262.56	1389296.50
	145	481095.45	1389166.86
	146	480918.85	1389040.02
	147	480739.89	1388921.01
	148	480551.31	1388805.59
	149	480366.43	1388701.57
	150	480182.60	1388606.52
	151	479982.62	1388512.30
	152	479784.20	1388427.65
	153	479581.95	1388349.97
	154	479378.04	1388280.14
	155	479173.89	1388218.50
	156	478973.80	1388165.70
	157	478761.67	1388118.01
	158	478550.42	1388078.43
	159	478336.14	1388046.45
	160	478125.43	1388022.85
	161	477914.53	1388006.87
	162	477697.27	1387998.45
	163	477482.35	1387997.87
	164	477261.39	1388005.59
	165	477046.41	1388021.04
	166	476834.41	1388044.14
	167	476629.60	1388073.76
	168	476416.67	1388112.60
	169	476205.80	1388158.98
	170	475996.08	1388213.33
	171	475792.91	1388273.99
	172	475592.56	1388341.74
	173	475389.30	1388418.94
	174	475191.26	1388502.43
	175	474990.90	1388595.93
	176	474802.86	1388692.22
	177	474782.89	1388703.23
	178	474735.31	1388619.89
	179	474723.02	1388598.37
	180	474805.39	1388554.67
	181	474888.43	1388512.26
	182	474972.12	1388471.14
	183	475056.43	1388431.33
	184	475141.36	1388392.84
	185	475226.87	1388355.67
	186	475312.95	1388319.83
	187	475399.58	1388285.33
	188	475486.73	1388252.19
	189	475574.39	1388220.40
	190	475662.53	1388189.98
	191	475751.13	1388160.93
	192	475840.18	1388133.26
	193	475929.64	1388106.98
	194	476019.50	1388082.10

	195	476109.74	1388058.61
	196	476200.33	1388036.53
	197	476291.25	1388015.86
	198	476382.48	1387996.60
	199	476474.00	1387978.76
	200	476565.79	1387962.35
	201	476657.82	1387947.37
	202	476750.07	1387933.82
	203	476842.53	1387921.70
	204	476935.16	1387911.02
	205	477027.94	1387901.79
	206	477120.86	1387893.99
	207	477213.88	1387887.64
	208	477307.00	1387882.74
	209	477400.18	1387879.28
	210	477493.40	1387877.28
	211	477586.64	1387876.72
	212	477679.88	1387877.61
	213	477773.09	1387879.95
	214	477866.26	1387883.74
	215	477959.35	1387888.97
	216	478052.36	1387895.65
	217	478145.24	1387903.78
	218	478237.99	1387913.35
	219	478330.58	1387924.36
	220	478422.99	1387936.80
	221	478515.20	1387950.68
	222	478607.17	1387965.99
	223	478698.90	1387982.73
	224	478790.36	1388000.90
	225	478881.52	1388020.48
	226	478972.37	1388041.47
	227	479062.88	1388063.88
	228	479153.03	1388087.69
	229	479242.80	1388112.90
	230	479332.17	1388139.49
	231	479421.12	1388167.48
	232	479509.62	1388196.84
	233	479597.65	1388227.58
	234	479685.19	1388259.68
	235	479772.23	1388293.13
	236	479858.73	1388327.94
	237	479944.68	1388364.08
	238	480030.06	1388401.56
	239	480114.85	1388440.36
	240	480199.02	1388480.47
	241	480282.56	1388521.88
	242	480365.45	1388564.59
	243	480447.66	1388608.58
	244	480529.18	1388653.84
	245	480609.99	1388700.37
	246	480690.07	1388748.14
	247	480769.39	1388797.16
	248	480847.94	1388847.40
	249	480925.70	1388898.85
	250	481002.65	1388951.51
	251	481078.77	1389005.35
	252	481154.05	1389060.37
	253	481228.47	1389116.56
	254	481302.00	1389173.90
	255	481374.63	1389232.37
	256	481446.34	1389291.96
	257	481517.12	1389352.66
	258	481586.95	1389414.45
	259	481655.81	1389477.32
	260	481723.68	1389541.25
	261	481790.56	1389606.23
	262	481856.41	1389672.24
	263	481921.23	1389739.27
	264	481985.00	1389807.30
	265	482047.71	1389876.30
	266	482109.33	1389946.28
	267	482169.87	1390017.20
	268	482229.29	1390089.06
	1	482287.59	1390161.83
Сектор 4	1	482156.53	1390191.04
	2	483339.30	1391689.55
	3	484008.88	1392538.76
	4	484163.77	1392740.66
	5	484288.20	1392915.90
	6	484407.61	1393097.60
	7	484517.17	1393278.52
	8	484620.42	1393463.71
	9	484718.92	1393656.67
	10	484809.90	1393852.48
	11	484893.96	1394051.93
	12	484959.50	1394224.65
	13	484978.61	1394275.94
	14	485001.98	1394346.16
	15	485002.64	1394348.04
	16	485035.75	1394447.41
	17	485097.43	1394653.93
	18	485151.75	1394863.66
	19	485198.17	1395074.34
	20	485237.72	1395291.83
	21	485267.19	1395496.67
	22	485289.98	1395707.57
	23	485305.66	1395928.12
	24	485312.80	1396142.92
	25	485312.22	1396360.35
	26	485303.83	1396571.68
	27	485287.75	1396784.09
	28	485263.09	1397002.78
	29	485232.20	1397207.40
	30	485192.47	1397420.31
	31	485143.82	1397635.96
	32	485090.87	1397836.01
	33	485029.38	1398039.04
	34	484957.58	1398248.15
	35	484880.17	1398448.65
	36	484794.62	1398648.54
	37	484706.24	1398835.66
	38	484608.43	1399025.16
	39	484500.41	1399216.79
	40	484389.79	1399396.88
	41	484272.45	1399573.61
	42	484143.48	1399753.19
	43	484013.42	1399920.96

	44	483872.10	1400089.96
	45	483812.96	1400156.26
	46	483740.08	1400087.79
	47	483798.55	1400022.09
	48	483936.12	1399857.54
	49	484061.81	1399695.37
	50	484191.77	1399514.32
	51	484308.79	1399337.75
	52	484413.19	1399167.88
	53	484520.44	1398977.70
	54	484617.66	1398789.23
	55	484702.85	1398608.72
	56	484789.40	1398406.17
	57	484864.02	1398212.69
	58	484935.01	1398005.78
	59	484995.14	1397807.14
	60	485046.16	1397614.18
	61	485095.13	1397396.78
	62	485133.90	1397188.72
	63	485164.22	1396987.31
	64	485188.57	1396770.33
	65	485204.36	1396558.85
	66	485212.18	1396359.41
	67	485212.64	1396139.14
	68	485205.67	1395931.88
	69	485190.11	1395713.69
	70	485167.77	1395507.36
	71	485139.29	1395309.81
	72	485099.35	1395090.57
	73	485053.36	1394882.66
	74	484999.38	1394674.92
	75	484939.11	1394473.61
	76	484908.45	1394381.66
	77	484907.50	1394378.94
	78	484883.84	1394307.95
	79	484866.36	1394260.93
	80	484801.46	1394090.02
	81	484715.94	1393887.49
	82	484630.16	1393702.76
	83	484530.64	1393507.94
	84	484427.42	1393323.18
	85	484323.96	1393152.49
	86	484202.90	1392968.46
	87	484082.79	1392799.42
	88	483923.00	1392591.37
	89	483326.01	1391834.20
	90	482080.25	1390255.71
	91	481958.55	1390109.06
	92	481809.96	1389942.95
	93	481662.94	1389790.45
	94	481519.74	1389651.73
	95	481357.31	1389505.81
	96	481194.39	1389370.06
	97	481036.63	1389247.78
	98	480857.65	1389119.39
	99	480684.93	1389004.62
	100	480498.33	1388890.48
	101	480317.44	1388788.74
	102	480140.12	1388697.11

	103	479938.49	1388602.20
	104	479742.57	1388518.80
	105	479542.14	1388441.99
	106	479343.29	1388374.04
	107	479144.15	1388313.99
	108	478951.14	1388263.13
	109	478740.43	1388215.76
	110	478532.36	1388176.84
	111	478315.98	1388144.76
	112	478109.71	1388121.85
	113	477910.68	1388106.85
	114	477690.57	1388098.42
	115	477483.19	1388097.92
	116	477264.58	1388105.59
	117	477050.97	1388121.07
	118	476844.20	1388143.68
	119	476646.67	1388172.33
	120	476434.58	1388211.04
	121	476231.49	1388255.64
	122	476019.73	1388310.58
	123	475816.99	1388371.32
	124	475627.94	1388435.32
	125	475422.05	1388513.64
	126	475230.99	1388594.26
	127	475032.78	1388686.79
	128	474845.14	1388783.05
	129	474832.45	1388790.05
	130	474782.89	1388703.23
	131	474802.86	1388692.22
	132	474990.90	1388595.93
	133	475191.26	1388502.43
	134	475389.30	1388418.94
	135	475592.56	1388341.74
	136	475792.91	1388273.99
	137	475996.08	1388213.33
	138	476205.80	1388158.98
	139	476416.67	1388112.60
	140	476629.60	1388073.76
	141	476834.41	1388044.14
	142	477046.41	1388021.04
	143	477261.39	1388005.59
	144	477482.35	1387997.87
	145	477697.27	1387998.45
	146	477914.53	1388006.87
	147	478125.43	1388022.85
	148	478336.14	1388046.45
	149	478550.42	1388078.43
	150	478761.67	1388118.01
	151	478973.80	1388165.70
	152	479173.89	1388218.50
	153	479378.04	1388280.14
	154	479581.95	1388349.97
	155	479784.20	1388427.65
	156	479982.62	1388512.30
	157	480182.60	1388606.52
	158	480366.43	1388701.57
	159	480551.31	1388805.59
	160	480739.89	1388921.01
	161	480918.85	1389040.02

	162	481095.45	1389166.86
	163	481262.56	1389296.50
	164	481426.07	1389433.03
	165	481589.71	1389580.19
	166	481738.28	1389724.25
	167	481888.45	1389880.31
	168	482035.67	1390045.22
	1	482156.53	1390191.04
Сектор 5	1	482080.25	1390255.71
	2	483326.01	1391834.20
	3	483923.00	1392591.37
	4	484082.79	1392799.42
	5	484202.90	1392968.46
	6	484323.96	1393152.49
	7	484427.42	1393323.18
	8	484530.64	1393507.94
	9	484630.16	1393702.76
	10	484715.94	1393887.49
	11	484801.46	1394090.02
	12	484866.36	1394260.93
	13	484883.84	1394307.95
	14	484907.50	1394378.94
	15	484908.45	1394381.66
	16	484939.11	1394473.61
	17	484999.38	1394674.92
	18	485053.36	1394882.66
	19	485099.35	1395090.57
	20	485139.29	1395309.81
	21	485167.77	1395507.36
	22	485190.11	1395713.69
	23	485205.67	1395931.88
	24	485212.64	1396139.14
	25	485212.18	1396359.41
	26	485204.36	1396558.85
	27	485188.57	1396770.33
	28	485164.22	1396987.31
	29	485133.90	1397188.72
	30	485095.13	1397396.78
	31	485046.16	1397614.18
	32	484995.14	1397807.14
	33	484935.01	1398005.78
	34	484864.02	1398212.69
	35	484789.40	1398406.17
	36	484702.85	1398608.72
	37	484617.66	1398789.23
	38	484520.44	1398977.70
	39	484413.19	1399167.88
	40	484308.79	1399337.75
	41	484191.77	1399514.32
	42	484061.81	1399695.37
	43	483936.12	1399857.54
	44	483798.55	1400022.09
	45	483740.08	1400087.79
	46	483673.66	1400025.38
	47	483667.20	1400019.31
	48	483722.34	1399957.37
	49	483858.82	1399794.13
	50	483980.32	1399637.30
	51	484110.93	1399455.27

	52	484225.19	1399282.82
	53	484328.01	1399115.38
	54	484434.21	1398926.85
	55	484528.92	1398743.13
	56	484611.17	1398568.68
	57	484696.91	1398368.09
	58	484770.37	1398177.49
	59	484840.56	1397972.80
	60	484900.35	1397774.76
	61	484949.41	1397588.46
	62	484998.44	1397369.84
	63	485036.15	1397166.44
	64	485065.32	1396972.13
	65	485089.34	1396757.08
	66	485104.66	1396550.95
	67	485112.15	1396358.23
	68	485112.62	1396140.08
	69	485105.71	1395935.94
	70	485090.26	1395720.10
	71	485067.84	1395514.45
	72	485040.82	1395327.54
	73	485000.59	1395107.09
	74	484956.13	1394906.22
	75	484901.66	1394697.08
	76	484842.65	1394500.33
	77	484814.27	1394415.29
	78	484813.02	1394411.71
	79	484789.05	1394339.95
	80	484773.16	1394297.06
	81	484708.87	1394127.89
	82	484624.02	1393926.98
	83	484539.54	1393745.16
	84	484441.01	1393552.42
	85	484340.19	1393372.06
	86	484240.17	1393207.16
	87	484117.99	1393021.61
	88	484001.98	1392858.40
	89	483839.21	1392646.63
	90	482001.67	1390317.58
	91	481884.16	1390175.98
	92	481734.75	1390009.02
	93	481591.15	1389860.11
	94	481449.97	1389723.45
	95	481288.93	1389578.92
	96	481130.09	1389446.65
	97	480977.62	1389328.56
	98	480800.37	1389201.39
	99	480630.22	1389088.38
	100	480445.60	1388975.50
	101	480265.21	1388874.22
	102	480097.40	1388787.59
	103	479894.63	1388692.21
	104	479702.07	1388610.39
	105	479503.48	1388534.42
	106	479309.07	1388468.10
	107	479114.75	1388409.59
	108	478928.24	1388360.51
	109	478715.37	1388312.79
	110	478514.58	1388275.30

	111	478300.52	1388243.61
	112	478094.90	1388220.94
	113	477906.57	1388206.82
	114	477684.57	1388198.40
	115	477484.33	1388197.97
	116	477264.42	1388205.82
	117	477056.08	1388221.04
	118	476854.35	1388243.18
	119	476663.50	1388270.94
	120	476448.98	1388310.24
	121	476253.17	1388353.31
	122	476043.66	1388407.74
	123	475845.74	1388467.09
	124	475663.08	1388528.99
	125	475455.46	1388608.06
	126	475271.00	1388685.96
	127	475071.67	1388779.18
	128	474887.45	1388873.87
	129	474882.02	1388876.86
	130	474835.58	1388795.52
	131	474832.45	1388790.05
	132	474845.14	1388783.05
	133	475032.78	1388686.79
	134	475230.99	1388594.26
	135	475422.05	1388513.64
	136	475627.94	1388435.32
	137	475816.99	1388371.32
	138	476019.73	1388310.58
	139	476231.49	1388255.64
	140	476434.58	1388211.04
	141	476646.67	1388172.33
	142	476844.20	1388143.68
	143	477050.97	1388121.07
	144	477264.58	1388105.59
	145	477483.19	1388097.92
	146	477690.57	1388098.42
	147	477910.68	1388106.85
	148	478109.71	1388121.85
	149	478315.98	1388144.76
	150	478532.36	1388176.84
	151	478740.43	1388215.76
	152	478951.14	1388263.13
	153	479144.15	1388313.99
	154	479343.29	1388374.04
	155	479542.14	1388441.99
	156	479742.57	1388518.80
	157	479938.49	1388602.20
	158	480140.12	1388697.11
	159	480317.44	1388788.74
	160	480498.33	1388890.48
	161	480684.93	1389004.62
	162	480857.65	1389119.39
	163	481036.63	1389247.78
	164	481194.39	1389370.06
	165	481357.31	1389505.81
	166	481519.74	1389651.73
	167	481662.94	1389790.45
	168	481809.96	1389942.95
	169	481958.55	1390109.06

	1	482080.25	1390255.71
Сектор 6	1	482001.67	1390317.58
	2	483839.21	1392646.63
	3	484001.98	1392858.40
	4	484117.99	1393021.61
	5	484240.17	1393207.16
	6	484340.19	1393372.06
	7	484441.01	1393552.42
	8	484539.54	1393745.16
	9	484624.02	1393926.98
	10	484708.87	1394127.89
	11	484773.16	1394297.06
	12	484789.05	1394339.95
	13	484813.02	1394411.71
	14	484814.27	1394415.29
	15	484842.65	1394500.33
	16	484901.66	1394697.08
	17	484956.13	1394906.22
	18	485000.59	1395107.09
	19	485040.82	1395327.54
	20	485067.84	1395514.45
	21	485090.26	1395720.10
	22	485105.71	1395935.94
	23	485112.62	1396140.08
	24	485112.15	1396358.23
	25	485104.66	1396550.95
	26	485089.34	1396757.08
	27	485065.32	1396972.13
	28	485036.15	1397166.44
	29	484998.44	1397369.84
	30	484949.41	1397588.46
	31	484900.35	1397774.76
	32	484840.56	1397972.80
	33	484770.37	1398177.49
	34	484696.91	1398368.09
	35	484611.17	1398568.68
	36	484528.92	1398743.13
	37	484434.21	1398926.85
	38	484328.01	1399115.38
	39	484225.19	1399282.82
	40	484110.93	1399455.27
	41	483980.32	1399637.30
	42	483858.82	1399794.13
	43	483722.34	1399957.37
	44	483667.20	1400019.31
	45	483594.32	1399950.84
	46	483648.45	1399889.90
	47	483783.73	1399727.89
	48	483900.93	1399576.33
	49	484031.58	1399393.98
	50	484141.56	1399227.92
	51	484242.57	1399063.34
	52	484347.74	1398876.48
	53	484440.16	1398697.07
	54	484519.51	1398528.61
	55	484605.76	1398326.56
	56	484676.53	1398142.83
	57	484746.88	1397937.25
	58	484805.39	1397742.99

	59	484851.75	1397566.68
	60	484900.87	1397347.50
	61	484937.75	1397148.45
	62	484966.36	1396957.47
	63	484990.07	1396744.37
	64	485004.97	1396543.09
	65	485012.13	1396357.02
	66	485012.60	1396141.03
	67	485005.78	1395940.56
	68	484990.13	1395723.84
	69	484968.00	1395522.17
	70	484941.73	1395341.77
	71	484901.94	1395124.16
	72	484857.58	1394924.60
	73	484804.41	1394720.80
	74	484746.36	1394527.61
	75	484720.05	1394448.82
	76	484718.58	1394444.58
	77	484693.82	1394370.66
	78	484676.20	1394323.11
	79	484616.27	1394165.73
	80	484532.13	1393966.52
	81	484449.15	1393788.03
	82	484349.99	1393594.42
	83	484251.07	1393417.79
	84	484156.37	1393261.81
	85	484035.59	1393078.29
	86	483921.50	1392917.83
	87	483755.12	1392701.48
	88	481923.51	1390379.96
	89	481809.74	1390242.87
	90	481659.93	1390075.51
	91	481519.38	1389929.81
	92	481380.60	1389795.53
	93	481220.97	1389652.38
	94	481065.84	1389523.28
	95	480918.58	1389409.31
	96	480740.01	1389281.33
	97	480575.99	1389172.43
	98	480390.53	1389059.21
	99	480213.56	1388960.01
	100	480051.48	1388876.54
	101	479848.15	1388781.10
	102	479663.09	1388702.57
	103	479466.36	1388627.39
	104	479275.41	1388562.34
	105	479085.41	1388505.19
	106	478905.31	1388457.88
	107	478694.55	1388410.62
	108	478497.36	1388373.84
	109	478282.40	1388342.16
	110	478080.72	1388320.08
	111	477898.92	1388306.63
	112	477679.22	1388298.38
	113	477486.02	1388297.99
	114	477265.80	1388305.95
	115	477061.77	1388320.96
	116	476864.56	1388342.67
	117	476680.30	1388369.55
	118	476467.59	1388408.53
	119	476275.36	1388450.86
	120	476064.87	1388505.72
	121	475871.00	1388564.02
	122	475698.20	1388622.67
	123	475492.88	1388700.82
	124	475311.51	1388777.43
	125	475111.94	1388870.87
	126	474931.59	1388963.68
	127	474882.02	1388876.86
	128	474887.45	1388873.87
	129	475071.67	1388779.18
	130	475271.00	1388685.96
	131	475455.46	1388608.06
	132	475663.08	1388528.99
	133	475845.74	1388467.09
	134	476043.66	1388407.74
	135	476253.17	1388353.31
	136	476448.98	1388310.24
	137	476663.50	1388270.94
	138	476854.35	1388243.18
	139	477056.08	1388221.04
	140	477264.42	1388205.82
	141	477484.33	1388197.97
	142	477684.57	1388198.40
	143	477906.57	1388206.82
	144	478094.90	1388220.94
	145	478300.52	1388243.61
	146	478514.58	1388275.30
	147	478715.37	1388312.79
	148	478928.24	1388360.51
	149	479114.75	1388409.59
	150	479309.07	1388468.10
	151	479503.48	1388534.42
	152	479702.07	1388610.39
	153	479894.63	1388692.21
	154	480097.40	1388787.59
	155	480265.21	1388874.22
	156	480445.60	1388975.50
	157	480630.22	1389088.38
	158	480800.37	1389201.39
	159	480977.62	1389328.56
	160	481130.09	1389446.65
	161	481288.93	1389578.92
	162	481449.97	1389723.45
	163	481591.15	1389860.11
	164	481734.75	1390009.02
	165	481884.16	1390175.98
	1	482001.67	1390317.58
Сектор 7	1	481923.51	1390379.96
	2	483755.12	1392701.48
	3	483921.50	1392917.83
	4	484035.59	1393078.29
	5	484156.37	1393261.81
	6	484251.07	1393417.79
	7	484349.99	1393594.42
	8	484449.15	1393788.03
	9	484532.13	1393966.52
	10	484616.27	1394165.73

	11	484676.20	1394323.11
	12	484693.82	1394370.66
	13	484718.58	1394444.58
	14	484720.05	1394448.82
	15	484746.36	1394527.61
	16	484804.41	1394720.80
	17	484857.58	1394924.60
	18	484901.94	1395124.16
	19	484941.73	1395341.77
	20	484968.00	1395522.17
	21	484990.13	1395723.84
	22	485005.78	1395940.56
	23	485012.60	1396141.03
	24	485012.13	1396357.02
	25	485004.97	1396543.09
	26	484990.07	1396744.37
	27	484966.36	1396957.47
	28	484937.75	1397148.45
	29	484900.87	1397347.50
	30	484851.75	1397566.68
	31	484805.39	1397742.99
	32	484746.88	1397937.25
	33	484676.53	1398142.83
	34	484605.76	1398326.56
	35	484519.51	1398528.61
	36	484440.16	1398697.07
	37	484347.74	1398876.48
	38	484242.57	1399063.34
	39	484141.56	1399227.92
	40	484031.58	1399393.98
	41	483900.93	1399576.33
	42	483783.73	1399727.89
	43	483648.45	1399889.90
	44	483594.32	1399950.84
	45	483526.27	1399886.90
	46	483521.44	1399882.36
	47	483572.10	1399825.35
	48	483706.28	1399664.67
	49	483819.31	1399518.45
	50	483949.88	1399336.22
	51	484057.91	1399173.05
	52	484156.85	1399011.79
	53	484260.99	1398826.63
	54	484352.87	1398647.92
	55	484427.85	1398488.52
	56	484513.16	1398288.77
	57	484582.50	1398108.71
	58	484652.75	1397903.19
	59	484710.25	1397711.87
	60	484754.10	1397544.88
	61	484803.19	1397325.73
	62	484839.34	1397130.48
	63	484867.33	1396943.37
	64	484890.76	1396732.23
	65	484905.27	1396535.27
	66	484912.10	1396355.79
	67	484912.48	1396138.58
	68	484905.89	1395945.75
	69	484890.16	1395729.12

	70	484868.25	1395530.55
	71	484843.30	1395359.72
	72	484802.77	1395138.82
	73	484760.30	1394947.96
	74	484708.94	1394750.55
	75	484650.27	1394555.46
	76	484598.66	1394401.58
	77	484580.81	1394353.38
	78	484523.66	1394203.55
	79	484438.81	1394002.94
	80	484359.02	1393831.40
	81	484259.68	1393637.71
	82	484162.26	1393464.05
	83	484070.78	1393313.72
	84	483949.33	1393129.51
	85	483839.54	1392975.31
	86	483671.96	1392757.53
	87	481844.17	1390440.89
	88	481737.47	1390312.18
	89	481587.62	1390144.61
	90	481445.19	1389997.13
	91	481311.65	1389867.99
	92	481153.45	1389726.22
	93	481001.60	1389599.93
	94	480859.52	1389490.06
	95	480682.99	1389363.51
	96	480522.24	1389256.79
	97	480336.81	1389143.68
	98	480162.50	1389046.10
	99	480008.98	1388967.12
	100	479805.67	1388871.71
	101	479625.66	1388795.35
	102	479435.17	1388722.41
	103	479242.32	1388656.75
	104	479056.09	1388600.81
	105	478882.36	1388555.25
	106	478670.39	1388507.82
	107	478480.71	1388472.46
	108	478268.48	1388441.20
	109	478070.55	1388419.53
	110	477895.04	1388406.61
	111	477674.55	1388398.37
	112	477485.26	1388398.10
	113	477266.62	1388406.12
	114	477068.06	1388420.81
	115	476874.79	1388442.16
	116	476700.20	1388467.61
	117	476489.59	1388506.09
	118	476298.10	1388548.27
	119	476087.49	1388603.28
	120	475896.85	1388660.77
	121	475730.26	1388717.50
	122	475524.12	1388796.16
	123	475349.79	1388869.93
	124	475153.64	1388961.84
	125	474981.15	1389050.50
	126	474935.85	1388971.15
	127	474931.59	1388963.68
	128	475111.94	1388870.87

	129	475311.51	1388777.43
	130	475492.88	1388700.82
	131	475698.20	1388622.67
	132	475871.00	1388564.02
	133	476064.87	1388505.72
	134	476275.36	1388450.86
	135	476467.59	1388408.53
	136	476680.30	1388369.55
	137	476864.56	1388342.67
	138	477061.77	1388320.96
	139	477265.80	1388305.95
	140	477486.02	1388297.99
	141	477679.22	1388298.38
	142	477898.92	1388306.63
	143	478080.72	1388320.08
	144	478282.40	1388342.16
	145	478497.36	1388373.84
	146	478694.55	1388410.62
	147	478905.31	1388457.88
	148	479085.41	1388505.19
	149	479275.41	1388562.34
	150	479466.36	1388627.39
	151	479663.09	1388702.57
	152	479848.15	1388781.10
	153	480051.48	1388876.54
	154	480213.56	1388960.01
	155	480390.53	1389059.21
	156	480575.99	1389172.43
	157	480740.01	1389281.33
	158	480918.58	1389409.31
	159	481065.84	1389523.28
	160	481220.97	1389652.38
	161	481380.60	1389795.53
	162	481519.38	1389929.81
	163	481659.93	1390075.51
	164	481809.74	1390242.87
	1	481923.51	1390379.96
Сектор 8	1	481844.17	1390440.89
	2	483671.96	1392757.53
	3	483839.54	1392975.31
	4	483949.33	1393129.51
	5	484070.78	1393313.72
	6	484162.26	1393464.05
	7	484259.68	1393637.71
	8	484359.02	1393831.40
	9	484438.81	1394002.94
	10	484523.66	1394203.55
	11	484580.81	1394353.38
	12	484598.66	1394401.58
	13	484650.27	1394555.46
	14	484708.94	1394750.55
	15	484760.30	1394947.96
	16	484802.77	1395138.82
	17	484843.30	1395359.72
	18	484868.25	1395530.55
	19	484890.16	1395729.12
	20	484905.89	1395945.75
	21	484912.48	1396138.58
	22	484912.10	1396355.79
	23	484905.27	1396535.27
	24	484890.76	1396732.23
	25	484867.33	1396943.37
	26	484839.34	1397130.48
	27	484803.19	1397325.73
	28	484754.10	1397544.88
	29	484710.25	1397711.87
	30	484652.75	1397903.19
	31	484582.50	1398108.71
	32	484513.16	1398288.77
	33	484427.85	1398488.52
	34	484352.87	1398647.92
	35	484260.99	1398826.63
	36	484156.85	1399011.79
	37	484057.91	1399173.05
	38	483949.88	1399336.22
	39	483819.31	1399518.45
	40	483706.28	1399664.67
	41	483572.10	1399825.35
	42	483521.44	1399882.36
	43	483448.56	1399813.89
	44	483496.74	1399759.63
	45	483631.76	1399597.69
	46	483738.57	1399459.33
	47	483870.15	1399275.51
	48	483968.22	1399127.93
	49	484070.28	1398961.73
	50	484174.83	1398775.64
	51	484264.71	1398600.59
	52	484336.67	1398447.34
	53	484422.33	1398246.41
	54	484488.91	1398073.35
	55	484558.65	1397869.01
	56	484614.67	1397682.39
	57	484656.75	1397521.75
	58	484706.23	1397300.22
	59	484740.17	1397117.40
	60	484768.11	1396930.98
	61	484791.54	1396718.81
	62	484805.64	1396525.87
	63	484812.06	1396356.45
	64	484812.51	1396141.39
	65	484805.91	1395949.63
	66	484790.38	1395736.21
	67	484768.73	1395540.62
	68	484744.63	1395376.33
	69	484704.04	1395155.51
	70	484663.41	1394972.85
	71	484616.92	1394792.02
	72	484555.53	1394587.33
	73	484503.46	1394432.37
	74	484485.82	1394384.74
	75	484430.59	1394240.26
	76	484346.33	1394041.20
	77	484268.30	1393873.65
	78	484170.31	1393682.70
	79	484074.42	1393511.92
	80	483986.37	1393367.44
	81	483864.44	1393182.67

	82	483760.46	1393036.57
	83	483589.45	1392814.39
	84	481765.48	1390502.61
	85	481707.11	1390431.78
	86	481651.75	1390366.34
	87	481508.47	1390206.57
	88	481379.43	1390072.69
	89	481243.97	1389941.61
	90	481084.94	1389799.22
	91	480936.13	1389675.61
	92	480801.99	1389571.91
	93	480624.56	1389444.74
	94	480467.37	1389340.46
	95	480282.99	1389228.10
	96	480112.94	1389132.99
	97	479965.24	1389057.11
	98	479761.96	1388961.79
	99	479589.71	1388888.70
	100	479415.53	1388821.42
	101	479213.29	1388752.41
	102	479025.26	1388696.02
	103	478861.25	1388653.04
	104	478651.39	1388606.01
	105	478462.76	1388570.90
	106	478251.04	1388539.83
	107	478055.41	1388518.60
	108	477889.80	1388506.52
	109	477665.77	1388498.33
	110	477489.25	1388498.06
	111	477270.62	1388506.07
	112	477081.58	1388519.90
	113	476886.77	1388541.40
	114	476715.72	1388566.45
	115	476503.34	1388605.43
	116	476319.61	1388646.00
	117	476111.97	1388700.30
	118	475924.47	1388756.92
	119	475767.28	1388810.46
	120	475560.30	1388889.43
	121	475392.39	1388960.44
	122	475194.31	1389053.33
	123	475030.72	1389137.32
	124	474981.15	1389050.50
	125	475153.64	1388961.84
	126	475349.79	1388869.93
	127	475524.12	1388796.16
	128	475730.26	1388717.50
	129	475896.85	1388660.77
	130	476087.49	1388603.28
	131	476298.10	1388548.27
	132	476489.59	1388506.09
	133	476700.20	1388467.61
	134	476874.79	1388442.16
	135	477068.06	1388420.81
	136	477266.62	1388406.12
	137	477485.26	1388398.10
	138	477674.55	1388398.37
	139	477895.04	1388406.61
	140	478070.55	1388419.53
	141	478268.48	1388441.20
	142	478480.71	1388472.46
	143	478670.39	1388507.82
	144	478882.36	1388555.25
	145	479056.09	1388600.81
	146	479242.32	1388656.75
	147	479435.17	1388722.41
	148	479625.66	1388795.35
	149	479805.67	1388871.71
	150	480008.98	1388967.12
	151	480162.50	1389046.10
	152	480336.81	1389143.68
	153	480522.24	1389256.79
	154	480682.99	1389363.51
	155	480859.52	1389490.06
	156	481001.60	1389599.93
	157	481153.45	1389726.22
	158	481311.65	1389867.99
	159	481445.19	1389997.13
	160	481587.62	1390144.61
	161	481737.47	1390312.18
	1	481844.17	1390440.89
Сектор 9	1	481765.48	1390502.61
	2	483589.45	1392814.39
	3	483760.46	1393036.57
	4	483864.44	1393182.67
	5	483986.37	1393367.44
	6	484074.42	1393511.92
	7	484170.31	1393682.70
	8	484268.30	1393873.65
	9	484346.33	1394041.20
	10	484430.59	1394240.26
	11	484485.82	1394384.74
	12	484503.46	1394432.37
	13	484555.53	1394587.33
	14	484616.92	1394792.02
	15	484663.41	1394972.85
	16	484704.04	1395155.51
	17	484744.63	1395376.33
	18	484768.73	1395540.62
	19	484790.38	1395736.21
	20	484805.91	1395949.63
	21	484812.51	1396141.39
	22	484812.06	1396356.45
	23	484805.64	1396525.87
	24	484791.54	1396718.81
	25	484768.11	1396930.98
	26	484740.17	1397117.40
	27	484706.23	1397300.22
	28	484656.75	1397521.75
	29	484614.67	1397682.39
	30	484558.65	1397869.01
	31	484488.91	1398073.35
	32	484422.33	1398246.41
	33	484336.67	1398447.34
	34	484264.71	1398600.59
	35	484174.83	1398775.64
	36	484070.28	1398961.73
	37	483968.22	1399127.93

	38	483870.15	1399275.51
	39	483738.57	1399459.33
	40	483631.76	1399597.69
	41	483496.74	1399759.63
	42	483448.56	1399813.89
	43	483375.68	1399745.41
	44	483423.24	1399691.69
	45	483555.11	1399533.44
	46	483657.78	1399400.30
	47	483697.39	1399347.12
	48	483764.04	1399254.11
	49	483856.77	1399117.12
	50	483878.61	1399082.66
	51	483982.19	1398914.35
	52	484087.18	1398727.53
	53	484175.12	1398556.27
	54	484244.27	1398408.97
	55	484330.21	1398207.38
	56	484395.07	1398038.66
	57	484463.56	1397838.08
	58	484519.03	1397653.14
	59	484559.37	1397498.72
	60	484577.72	1397422.58
	61	484601.45	1397315.63
	62	484637.41	1397127.31
	63	484667.83	1396927.63
	64	484691.64	1396714.08
	65	484705.86	1396519.83
	66	484712.04	1396354.01
	67	484712.35	1396137.88
	68	484705.98	1395954.21
	69	484690.69	1395744.20
	70	484669.65	1395553.81
	71	484645.98	1395393.03
	72	484630.48	1395301.19
	73	484611.44	1395200.42
	74	484568.28	1395004.63
	75	484515.52	1394801.70
	76	484460.77	1394619.17
	77	484408.92	1394465.07
	78	484390.96	1394416.43
	79	484338.70	1394279.81
	80	484255.25	1394082.49
	81	484177.88	1393916.46
	82	484080.52	1393726.94
	83	483985.18	1393557.46
	84	483902.01	1393421.24
	85	483841.49	1393326.96
	86	483801.82	1393267.46
	87	483688.41	1393107.03
	88	483513.43	1392879.48
	89	481680.44	1390556.26
	90	481633.79	1390499.97
	91	481529.34	1390377.73
	92	481456.72	1390297.20
	93	481315.20	1390149.75
	94	481176.39	1390015.32
	95	481017.09	1389872.79
	96	480870.78	1389751.37

	97	480741.95	1389651.95
	98	480563.77	1389524.39
	99	480413.11	1389424.51
	100	480232.13	1389314.20
	101	480061.19	1389218.73
	102	479921.59	1389147.14
	103	479848.43	1389111.41
	104	479749.73	1389065.44
	105	479569.93	1388988.32
	106	479357.81	1388907.26
	107	479179.00	1388846.46
	108	478997.66	1388792.09
	109	478839.94	1388750.78
	110	478632.24	1388704.16
	111	478445.51	1388669.44
	112	478237.17	1388638.87
	113	478043.84	1388617.95
	114	477884.65	1388606.45
	115	477775.21	1388601.01
	116	477701.28	1388598.59
	117	477504.81	1388597.64
	118	477275.87	1388605.93
	119	477083.62	1388620.20
	120	476895.47	1388641.11
	121	476734.15	1388664.77
	122	476523.72	1388703.33
	123	476341.73	1388743.57
	124	476135.63	1388797.56
	125	475949.52	1388853.93
	126	475801.35	1388904.54
	127	475682.27	1388948.40
	128	475625.07	1388970.78
	129	475440.12	1389048.57
	130	475238.04	1389143.27
	131	475080.28	1389224.13
	132	475036.12	1389146.78
	133	475030.72	1389137.32
	134	475194.31	1389053.33
	135	475392.39	1388960.44
	136	475560.30	1388889.43
	137	475767.28	1388810.46
	138	475924.47	1388756.92
	139	476111.97	1388700.30
	140	476319.61	1388646.00
	141	476503.34	1388605.43
	142	476715.72	1388566.45
	143	476886.77	1388541.40
	144	477081.58	1388519.90
	145	477270.62	1388506.07
	146	477489.25	1388498.06
	147	477665.77	1388498.33
	148	477889.80	1388506.52
	149	478055.41	1388518.60
	150	478251.04	1388539.83
	151	478462.76	1388570.90
	152	478651.39	1388606.01
	153	478861.25	1388653.04
	154	479025.26	1388696.02
	155	479213.29	1388752.41

	156	479415.53	1388821.42
	157	479589.71	1388888.70
	158	479761.96	1388961.79
	159	479965.24	1389057.11
	160	480112.94	1389132.99
	161	480282.99	1389228.10
	162	480467.37	1389340.46
	163	480624.56	1389444.74
	164	480801.99	1389571.91
	165	480936.13	1389675.61
	166	481084.94	1389799.22
	167	481243.97	1389941.61
	168	481379.43	1390072.69
	169	481508.47	1390206.57
	170	481651.75	1390366.34
	171	481707.11	1390431.78
	1	481765.48	1390502.61
Сектор 10	1	481680.44	1390556.26
	2	483513.43	1392879.48
	3	483688.41	1393107.03
	4	483801.82	1393267.46
	5	483841.49	1393326.96
	6	483902.01	1393421.24
	7	483985.18	1393557.46
	8	484080.52	1393726.94
	9	484177.88	1393916.46
	10	484255.25	1394082.49
	11	484338.70	1394279.81
	12	484390.96	1394416.43
	13	484408.92	1394465.07
	14	484460.77	1394619.17
	15	484515.52	1394801.70
	16	484568.28	1395004.63
	17	484611.44	1395200.42
	18	484630.48	1395301.19
	19	484645.98	1395393.03
	20	484669.65	1395553.81
	21	484690.69	1395744.20
	22	484705.98	1395954.21
	23	484712.35	1396137.88
	24	484712.04	1396354.01
	25	484705.86	1396519.83
	26	484691.64	1396714.08
	27	484667.83	1396927.63
	28	484637.41	1397127.31
	29	484601.45	1397315.63
	30	484577.72	1397422.58
	31	484559.37	1397498.72
	32	484519.03	1397653.14
	33	484463.56	1397838.08
	34	484395.07	1398038.66
	35	484330.21	1398207.38
	36	484244.27	1398408.97
	37	484175.12	1398556.27
	38	484087.18	1398727.53
	39	483982.19	1398914.35
	40	483878.61	1399082.66
	41	483856.77	1399117.12
	42	483764.04	1399254.11

	43	483697.39	1399347.12
	44	483657.78	1399400.30
	45	483555.11	1399533.44
	46	483423.24	1399691.69
	47	483375.68	1399745.41
	48	483372.56	1399742.47
	49	483248.60	1399924.62
	50	483212.81	1399889.29
	51	483156.92	1399834.14
	52	483212.15	1399776.33
	53	483361.10	1399610.21
	54	483488.31	1399456.56
	55	483568.23	1399353.36
	56	483698.91	1399171.69
	57	483808.51	1399005.98
	58	483899.69	1398857.11
	59	484001.85	1398674.94
	60	484082.45	1398518.40
	61	484151.62	1398371.19
	62	484236.38	1398172.71
	63	484302.08	1398001.57
	64	484362.60	1397826.35
	65	484422.18	1397628.42
	66	484462.28	1397474.48
	67	484475.41	1397421.03
	68	484487.47	1397368.03
	69	484500.98	1397307.00
	70	484508.03	1397271.64
	71	484544.54	1397073.72
	72	484569.97	1396903.35
	73	484592.88	1396694.70
	74	484606.03	1396514.95
	75	484611.99	1396355.30
	76	484612.35	1396139.47
	77	484605.97	1395957.68
	78	484592.47	1395766.12
	79	484570.41	1395565.88
	80	484547.59	1395411.21
	81	484537.50	1395349.57
	82	484525.68	1395286.15
	83	484517.60	1395241.58
	84	484510.43	1395206.54
	85	484466.84	1395011.17
	86	484428.78	1394861.09
	87	484369.27	1394660.71
	88	484313.69	1394495.79
	89	484295.72	1394447.10
	90	484247.06	1394319.96
	91	484164.72	1394125.00
	92	484087.63	1393959.61
	93	483992.80	1393774.91
	94	483896.21	1393603.47
	95	483818.47	1393476.29
	96	483781.23	1393417.62
	97	483719.06	1393323.66
	98	483613.33	1393173.54
	99	483440.91	1392949.01
	100	481600.66	1390616.58
	101	481521.78	1390521.40

	102	481392.03	1390374.54
	103	481366.67	1390347.75
	104	481232.38	1390208.63
	105	481104.76	1390085.37
	106	480950.01	1389947.01
	107	480809.10	1389830.02
	108	480682.82	1389732.64
	109	480571.51	1389651.00
	110	480530.84	1389622.74
	111	480378.29	1389520.53
	112	480186.47	1389403.24
	113	480016.08	1389307.93
	114	479876.81	1389236.65
	115	479826.08	1389211.57
	116	479771.63	1389186.00
	117	479723.83	1389163.62
	118	479691.14	1389149.09
	119	479506.83	1389071.00
	120	479364.95	1389015.56
	121	479170.37	1388948.36
	122	478985.98	1388892.47
	123	478882.05	1388865.03
	124	478667.15	1388813.05
	125	478606.00	1388800.97
	126	478428.82	1388768.06
	127	478230.34	1388738.72
	128	478034.33	1388717.46
	129	477881.00	1388706.43
	130	477816.46	1388702.84
	131	477704.32	1388698.68
	132	477533.10	1388696.93
	133	477454.93	1388699.05
	134	477310.20	1388703.80
	135	477098.43	1388719.15
	136	476908.62	1388740.19
	137	476753.03	1388763.02
	138	476548.07	1388800.39
	139	476366.31	1388840.51
	140	476161.90	1388894.05
	141	475965.94	1388953.83
	142	475848.24	1388993.81
	143	475656.85	1389065.89
	144	475473.88	1389143.16
	145	475290.32	1389228.85
	146	475113.94	1389319.73
	147	474967.41	1389401.63
	148	474942.95	1389416.32
	149	474919.40	1389377.31
	150	475123.46	1389299.75
	151	475080.28	1389224.13
	152	475238.04	1389143.27
	153	475440.12	1389048.57
	154	475625.07	1388970.78
	155	475682.27	1388948.40
	156	475801.35	1388904.54
	157	475949.52	1388853.93
	158	476135.63	1388797.56
	159	476341.73	1388743.57
	160	476523.72	1388703.33
	161	476734.15	1388664.77
	162	476895.47	1388641.11
	163	477083.62	1388620.20
	164	477275.87	1388605.93
	165	477504.81	1388597.64
	166	477701.28	1388598.59
	167	477775.21	1388601.01
	168	477884.65	1388606.45
	169	478043.84	1388617.95
	170	478237.17	1388638.87
	171	478445.51	1388669.44
	172	478632.24	1388704.16
	173	478839.94	1388750.78
	174	478997.66	1388792.09
	175	479179.00	1388846.46
	176	479357.81	1388907.26
	177	479569.93	1388988.32
	178	479749.73	1389065.44
	179	479848.43	1389111.41
	180	479921.59	1389147.14
	181	480061.19	1389218.73
	182	480232.13	1389314.20
	183	480413.11	1389424.51
	184	480563.77	1389524.39
	185	480741.95	1389651.95
	186	480870.78	1389751.37
	187	481017.09	1389872.79
	188	481176.39	1390015.32
	189	481315.20	1390149.75
	190	481456.72	1390297.20
	191	481529.34	1390377.73
	192	481633.79	1390499.97
	1	481680.44	1390556.26
Сектор 11	1	481600.66	1390616.58
	2	483440.91	1392949.01
	3	483613.33	1393173.54
	4	483719.06	1393323.66
	5	483781.23	1393417.62
	6	483818.47	1393476.29
	7	483896.21	1393603.47
	8	483992.80	1393774.91
	9	484087.63	1393959.61
	10	484164.72	1394125.00
	11	484247.06	1394319.96
	12	484295.72	1394447.10
	13	484313.69	1394495.79
	14	484369.27	1394660.71
	15	484428.78	1394861.09
	16	484466.84	1395011.17
	17	484510.43	1395206.54
	18	484517.60	1395241.58
	19	484525.68	1395286.15
	20	484537.50	1395349.57
	21	484547.59	1395411.21
	22	484570.41	1395565.88
	23	484592.47	1395766.12
	24	484605.97	1395957.68
	25	484612.35	1396139.47
	26	484611.99	1396355.30

	27	484606.03	1396514.95
	28	484592.88	1396694.70
	29	484569.97	1396903.35
	30	484544.54	1397073.72
	31	484508.03	1397271.64
	32	484500.98	1397307.00
	33	484487.47	1397368.03
	34	484475.41	1397421.03
	35	484462.28	1397474.48
	36	484422.18	1397628.42
	37	484362.60	1397826.35
	38	484302.08	1398001.57
	39	484236.38	1398172.71
	40	484151.62	1398371.19
	41	484082.45	1398518.40
	42	484001.85	1398674.94
	43	483899.69	1398857.11
	44	483808.51	1399005.98
	45	483698.91	1399171.69
	46	483568.23	1399353.36
	47	483488.31	1399456.56
	48	483361.10	1399610.21
	49	483212.15	1399776.33
	50	483156.92	1399834.14
	51	483085.77	1399763.93
	52	483137.40	1399709.87
	53	483288.35	1399541.34
	54	483413.19	1399390.38
	55	483486.35	1399295.85
	56	483615.22	1399116.91
	57	483676.06	1399027.60
	58	483704.72	1398983.46
	59	483804.26	1398822.68
	60	483910.76	1398633.42
	61	483997.86	1398463.58
	62	484061.42	1398327.73
	63	484094.65	1398253.06
	64	484134.58	1398158.41
	65	484197.70	1397997.27
	66	484270.17	1397786.72
	67	484327.64	1397595.04
	68	484364.82	1397451.79
	69	484376.96	1397402.60
	70	484388.01	1397355.29
	71	484426.27	1397170.40
	72	484441.37	1397086.33
	73	484469.55	1396901.36
	74	484493.20	1396687.14
	75	484506.39	1396505.79
	76	484511.97	1396352.88
	77	484513.68	1396226.82
	78	484513.25	1396174.40
	79	484508.42	1395997.64
	80	484494.22	1395787.80
	81	484472.46	1395587.02
	82	484449.88	1395433.16
	83	484439.77	1395371.33
	84	484430.92	1395321.74
	85	484381.64	1395082.29

	86	484323.74	1394858.40
	87	484268.01	1394673.17
	88	484218.41	1394526.38
	89	484200.55	1394477.96
	90	484159.77	1394370.92
	91	484145.45	1394336.30
	92	484075.80	1394170.99
	93	483998.75	1394005.48
	94	483906.50	1393825.42
	95	483811.25	1393656.14
	96	483734.22	1393530.26
	97	483703.53	1393481.62
	98	483667.38	1393425.84
	99	483637.42	1393381.47
	100	483539.80	1393242.09
	101	483394.29	1393051.39
	102	482809.64	1392309.88
	103	481520.84	1390676.86
	104	481444.90	1390585.48
	105	481305.54	1390428.53
	106	481161.66	1390279.35
	107	481036.28	1390158.28
	108	480886.01	1390023.79
	109	480746.11	1389907.64
	110	480624.93	1389814.22
	111	480527.70	1389742.73
	112	480480.44	1389709.43
	113	480333.80	1389610.62
	114	480152.55	1389498.92
	115	479973.88	1389398.65
	116	479835.81	1389327.94
	117	479788.08	1389304.33
	118	479742.65	1389282.55
	119	479538.47	1389191.28
	120	479503.37	1389177.10
	121	479363.00	1389121.77
	122	479318.80	1389105.37
	123	479114.78	1389035.89
	124	478943.27	1388984.46
	125	478794.87	1388945.70
	126	478589.38	1388899.61
	127	478409.96	1388866.34
	128	478229.34	1388839.22
	129	478028.14	1388817.23
	130	477876.05	1388806.36
	131	477820.66	1388803.19
	132	477763.16	1388800.55
	133	477700.75	1388798.67
	134	477532.66	1388796.97
	135	477332.15	1388802.58
	136	477214.16	1388810.55
	137	477103.89	1388819.09
	138	476917.53	1388839.86
	139	476768.54	1388861.86
	140	476565.29	1388898.98
	141	476389.68	1388937.76
	142	476193.91	1388988.83
	143	476008.02	1389045.15
	144	475868.45	1389093.08

	145	475814.32	1389112.52
	146	475752.03	1389135.72
	147	475702.23	1389155.37
	148	475545.01	1389220.48
	149	475347.16	1389312.11
	150	475160.01	1389408.47
	151	475017.22	1389488.35
	152	474994.62	1389501.88
	153	474942.95	1389416.32
	154	474967.41	1389401.63
	155	475113.94	1389319.73
	156	475290.32	1389228.85
	157	475473.88	1389143.16
	158	475656.85	1389065.89
	159	475848.24	1388993.81
	160	475965.94	1388953.83
	161	476161.90	1388894.05
	162	476366.31	1388840.51
	163	476548.07	1388800.39
	164	476753.03	1388763.02
	165	476908.62	1388740.19
	166	477098.43	1388719.15
	167	477310.20	1388703.80
	168	477454.93	1388699.05
	169	477533.10	1388696.93
	170	477704.32	1388698.68
	171	477816.46	1388702.84
	172	477881.00	1388706.43
	173	478034.33	1388717.46
	174	478230.34	1388738.72
	175	478428.82	1388768.06
	176	478606.00	1388800.97
	177	478667.15	1388813.05
	178	478882.05	1388865.03
	179	478985.98	1388892.47
	180	479170.37	1388948.36
	181	479364.95	1389015.56
	182	479506.83	1389071.00
	183	479691.14	1389149.09
	184	479723.83	1389163.62
	185	479771.63	1389186.00
	186	479826.08	1389211.57
	187	479876.81	1389236.65
	188	480016.08	1389307.93
	189	480186.47	1389403.24
	190	480378.29	1389520.53
	191	480530.84	1389622.74
	192	480571.51	1389651.00
	193	480682.82	1389732.64
	194	480809.10	1389830.02
	195	480950.01	1389947.01
	196	481104.76	1390085.37
	197	481232.38	1390208.63
	198	481366.67	1390347.75
	199	481392.03	1390374.54
	200	481521.78	1390521.40
	1	481600.66	1390616.58
Сектор 12	1	481520.84	1390676.86
	2	482809.64	1392309.88

	3	483394.29	1393051.39
	4	483539.80	1393242.09
	5	483637.42	1393381.47
	6	483667.38	1393425.84
	7	483703.53	1393481.62
	8	483734.22	1393530.26
	9	483811.25	1393656.14
	10	483906.50	1393825.42
	11	483998.75	1394005.48
	12	484075.80	1394170.99
	13	484145.45	1394336.30
	14	484159.77	1394370.92
	15	484200.55	1394477.96
	16	484218.41	1394526.38
	17	484268.01	1394673.17
	18	484323.74	1394858.40
	19	484381.64	1395082.29
	20	484430.92	1395321.74
	21	484439.77	1395371.33
	22	484449.88	1395433.16
	23	484472.46	1395587.02
	24	484494.22	1395787.80
	25	484508.42	1395997.64
	26	484513.25	1396174.40
	27	484513.68	1396226.82
	28	484511.97	1396352.88
	29	484506.39	1396505.79
	30	484493.20	1396687.14
	31	484469.55	1396901.36
	32	484441.37	1397086.33
	33	484426.27	1397170.40
	34	484388.01	1397355.29
	35	484376.96	1397402.60
	36	484364.82	1397451.79
	37	484327.64	1397595.04
	38	484270.17	1397786.72
	39	484197.70	1397997.27
	40	484134.58	1398158.41
	41	484094.65	1398253.06
	42	484061.42	1398327.73
	43	483997.86	1398463.58
	44	483910.76	1398633.42
	45	483804.26	1398822.68
	46	483704.72	1398983.46
	47	483676.06	1399027.60
	48	483615.22	1399116.91
	49	483486.35	1399295.85
	50	483413.19	1399390.38
	51	483288.35	1399541.34
	52	483137.40	1399709.87
	53	483085.77	1399763.93
	54	483014.62	1399693.71
	55	483064.22	1399641.66
	56	483212.85	1399475.75
	57	483335.94	1399326.91
	58	483405.88	1399236.38
	59	483448.34	1399179.59
	60	483475.61	1399141.94
	61	483607.11	1398950.75

	62	483680.87	1398832.71
	63	483717.86	1398772.32
	64	483824.53	1398582.57
	65	483899.28	1398437.96
	66	483933.29	1398366.57
	67	484021.15	1398171.41
	68	484039.55	1398126.64
	69	484101.91	1397968.22
	70	484171.61	1397767.13
	71	484230.66	1397570.78
	72	484267.40	1397428.98
	73	484278.74	1397383.21
	74	484290.20	1397334.65
	75	484328.96	1397147.13
	76	484342.48	1397071.31
	77	484370.05	1396891.33
	78	484393.77	1396676.51
	79	484405.40	1396522.57
	80	484407.83	1396471.58
	81	484410.18	1396399.41
	82	484413.35	1396273.06
	83	484413.23	1396176.36
	84	484408.58	1396003.50
	85	484394.31	1395793.59
	86	484372.23	1395592.09
	87	484350.34	1395444.90
	88	484342.01	1395393.30
	89	484333.63	1395345.04
	90	484288.77	1395123.90
	91	484280.07	1395088.88
	92	484224.89	1394876.72
	93	484171.37	1394699.36
	94	484124.83	1394561.88
	95	484123.05	1394556.72
	96	484105.26	1394508.46
	97	484079.82	1394442.68
	98	484016.38	1394284.21
	99	483995.13	1394235.23
	100	483921.08	1394073.43
	101	483823.33	1393881.57
	102	483725.18	1393706.95
	103	483649.92	1393584.14
	104	483622.05	1393539.92
	105	483591.78	1393492.97
	106	483557.66	1393442.03
	107	483463.54	1393307.12
	108	483389.21	1393208.91
	109	483322.01	1393121.22
	110	482851.41	1392524.37
	111	481442.00	1390738.35
	112	481369.32	1390651.06
	113	481229.82	1390494.08
	114	481159.52	1390419.23
	115	481117.03	1390375.68
	116	480982.47	1390244.41
	117	480821.02	1390099.76
	118	480687.30	1389988.53
	119	480571.78	1389899.27
	120	480423.98	1389792.02

	121	480280.62	1389695.32
	122	480099.40	1389583.72
	123	479920.50	1389483.55
	124	479792.24	1389418.01
	125	479747.79	1389395.99
	126	479701.28	1389373.55
	127	479497.36	1389282.42
	128	479463.65	1389269.00
	129	479320.94	1389212.66
	130	479282.80	1389198.73
	131	479080.04	1389129.78
	132	478939.97	1389087.40
	133	478889.61	1389073.57
	134	478817.52	1389055.04
	135	478673.43	1389019.62
	136	478591.41	1389001.86
	137	478424.46	1388969.71
	138	478205.89	1388937.18
	139	478012.58	1388916.27
	140	477871.00	1388906.29
	141	477818.82	1388903.25
	142	477763.03	1388900.60
	143	477701.74	1388898.75
	144	477538.78	1388896.89
	145	477457.41	1388899.07
	146	477314.06	1388903.98
	147	477102.81	1388919.71
	148	476962.98	1388934.88
	149	476907.14	1388942.27
	150	476833.98	1388953.34
	151	476663.01	1388981.39
	152	476613.11	1388991.09
	153	476439.11	1389028.33
	154	476232.86	1389081.55
	155	476041.09	1389139.48
	156	475905.00	1389186.22
	157	475851.15	1389205.55
	158	475796.40	1389225.85
	159	475743.99	1389246.38
	160	475591.90	1389309.05
	161	475483.85	1389358.55
	162	475393.46	1389400.74
	163	475206.85	1389496.79
	164	475073.59	1389571.41
	165	475046.29	1389587.43
	166	474996.70	1389505.32
	167	474994.62	1389501.88
	168	475017.22	1389488.35
	169	475160.01	1389408.47
	170	475347.16	1389312.11
	171	475545.01	1389220.48
	172	475702.23	1389155.37
	173	475752.03	1389135.72
	174	475814.32	1389112.52
	175	475868.45	1389093.08
	176	476008.02	1389045.15
	177	476193.91	1388988.83
	178	476389.68	1388937.76
	179	476565.29	1388898.98

	180	476768.54	1388861.86
	181	476917.53	1388839.86
	182	477103.89	1388819.09
	183	477214.16	1388810.55
	184	477332.15	1388802.58
	185	477532.66	1388796.97
	186	477700.75	1388798.67
	187	477763.16	1388800.55
	188	477820.66	1388803.19
	189	477876.05	1388806.36
	190	478028.14	1388817.23
	191	478229.34	1388839.22
	192	478409.96	1388866.34
	193	478589.38	1388899.61
	194	478794.87	1388945.70
	195	478943.27	1388984.46
	196	479114.78	1389035.89
	197	479318.80	1389105.37
	198	479363.00	1389121.77
	199	479503.37	1389177.10
	200	479538.47	1389191.28
	201	479742.65	1389282.55
	202	479788.08	1389304.33
	203	479835.81	1389327.94
	204	479973.88	1389398.65
	205	480152.55	1389498.92
	206	480333.80	1389610.62
	207	480480.44	1389709.43
	208	480527.70	1389742.73
	209	480624.93	1389814.22
	210	480746.11	1389907.64
	211	480886.01	1390023.79
	212	481036.28	1390158.28
	213	481161.66	1390279.35
	214	481305.54	1390428.53
	215	481444.90	1390585.48
	1	481520.84	1390676.86
Сектор 13	1	481442.00	1390738.35
	2	482851.41	1392524.37
	3	483322.01	1393121.22
	4	483389.21	1393208.91
	5	483463.54	1393307.12
	6	483557.66	1393442.03
	7	483591.78	1393492.97
	8	483622.05	1393539.92
	9	483649.92	1393584.14
	10	483725.18	1393706.95
	11	483823.33	1393881.57
	12	483921.08	1394073.43
	13	483995.13	1394235.23
	14	484016.38	1394284.21
	15	484079.82	1394442.68
	16	484105.26	1394508.46
	17	484123.05	1394556.72
	18	484124.83	1394561.88
	19	484171.37	1394699.36
	20	484224.89	1394876.72
	21	484280.07	1395088.88
	22	484288.77	1395123.90

	23	484333.63	1395345.04
	24	484342.01	1395393.30
	25	484350.34	1395444.90
	26	484372.23	1395592.09
	27	484394.31	1395793.59
	28	484408.58	1396003.50
	29	484413.23	1396176.36
	30	484413.35	1396273.06
	31	484410.18	1396399.41
	32	484407.83	1396471.58
	33	484405.40	1396522.57
	34	484393.77	1396676.51
	35	484370.05	1396891.33
	36	484342.48	1397071.31
	37	484328.96	1397147.13
	38	484290.20	1397334.65
	39	484278.74	1397383.21
	40	484267.40	1397428.98
	41	484230.66	1397570.78
	42	484171.61	1397767.13
	43	484101.91	1397968.22
	44	484039.55	1398126.64
	45	484021.15	1398171.41
	46	483933.29	1398366.57
	47	483899.28	1398437.96
	48	483824.53	1398582.57
	49	483717.86	1398772.32
	50	483680.87	1398832.71
	51	483607.11	1398950.75
	52	483475.61	1399141.94
	53	483448.34	1399179.59
	54	483405.88	1399236.38
	55	483335.94	1399326.91
	56	483212.85	1399475.75
	57	483064.22	1399641.66
	58	483014.62	1399693.71
	59	482988.65	1399668.08
	60	482943.47	1399623.49
	61	482990.59	1399573.95
	62	483135.58	1399412.29
	63	483258.64	1399263.50
	64	483324.19	1399178.58
	65	483368.59	1399119.32
	66	483395.00	1399082.74
	67	483524.48	1398894.26
	68	483624.15	1398734.69
	69	483668.69	1398656.52
	70	483732.15	1398543.54
	71	483819.72	1398372.71
	72	483878.09	1398247.63
	73	483904.01	1398189.84
	74	483929.62	1398131.22
	75	483947.68	1398086.95
	76	484007.65	1397934.77
	77	484077.75	1397732.17
	78	484136.45	1397536.17
	79	484166.06	1397423.31
	80	484210.16	1397231.78
	81	484241.96	1397066.54

	82	484270.57	1396881.16
	83	484294.32	1396666.13
	84	484304.98	1396524.54
	85	484307.84	1396470.05
	86	484310.16	1396398.98
	87	484313.80	1396223.08
	88	484313.16	1396175.68
	89	484308.61	1396007.27
	90	484293.38	1395789.92
	91	484271.94	1395596.76
	92	484251.73	1395461.84
	93	484244.08	1395414.26
	94	484235.12	1395362.17
	95	484189.38	1395138.06
	96	484136.49	1394930.41
	97	484074.91	1394726.05
	98	484032.58	1394601.25
	99	484027.66	1394586.99
	100	484009.71	1394538.27
	101	483987.10	1394480.08
	102	483916.26	1394303.91
	103	483879.72	1394223.33
	104	483816.65	1394088.55
	105	483735.14	1393928.68
	106	483636.26	1393753.06
	107	483568.21	1393641.98
	108	483538.48	1393594.85
	109	483506.28	1393544.82
	110	483475.64	1393499.33
	111	483383.77	1393367.46
	112	483304.43	1393262.53
	113	483243.27	1393182.87
	114	482713.51	1392510.98
	115	481361.74	1390798.11
	116	481292.43	1390715.14
	117	481249.99	1390665.76
	118	481218.85	1390630.36
	119	481064.47	1390464.42
	120	480984.11	1390385.49
	121	480911.24	1390314.82
	122	480747.00	1390168.08
	123	480637.71	1390076.99
	124	480598.73	1390046.17
	125	480543.46	1390003.96
	126	480414.20	1389907.37
	127	480370.30	1389876.51
	128	480229.20	1389781.12
	129	480054.63	1389673.27
	130	479880.03	1389575.16
	131	479750.88	1389509.12
	132	479705.65	1389486.70
	133	479658.05	1389463.72
	134	479449.10	1389370.66
	135	479249.40	1389292.98
	136	479045.19	1389223.64
	137	478915.11	1389184.38
	138	478860.76	1389169.31
	139	478796.14	1389152.75
	140	478612.92	1389108.27

	141	478541.38	1389094.07
	142	478378.47	1389063.85
	143	478201.00	1389037.24
	144	478000.63	1389015.60
	145	477868.39	1389006.31
	146	477817.99	1389003.39
	147	477758.07	1389000.42
	148	477700.80	1388998.79
	149	477541.62	1388996.87
	150	477459.43	1388999.05
	151	477318.17	1389003.93
	152	477111.52	1389019.30
	153	476981.63	1389033.44
	154	476918.09	1389041.66
	155	476850.33	1389051.97
	156	476661.33	1389083.30
	157	476562.25	1389104.25
	158	476435.91	1389132.37
	159	476255.50	1389179.11
	160	476066.06	1389236.54
	161	475939.25	1389280.22
	162	475888.95	1389298.24
	163	475833.13	1389318.83
	164	475782.09	1389338.89
	165	475631.88	1389400.73
	166	475451.49	1389483.44
	167	475322.95	1389548.82
	168	475248.87	1389587.77
	169	475138.59	1389649.55
	170	475097.96	1389672.99
	171	475046.29	1389587.43
	172	475073.59	1389571.41
	173	475206.85	1389496.79
	174	475393.46	1389400.74
	175	475483.85	1389358.55
	176	475591.90	1389309.05
	177	475743.99	1389246.38
	178	475796.40	1389225.85
	179	475851.15	1389205.55
	180	475905.00	1389186.22
	181	476041.09	1389139.48
	182	476232.86	1389081.55
	183	476439.11	1389028.33
	184	476613.11	1388991.09
	185	476663.01	1388981.39
	186	476833.98	1388953.34
	187	476907.14	1388942.27
	188	476962.98	1388934.88
	189	477102.81	1388919.71
	190	477314.06	1388903.98
	191	477457.41	1388899.07
	192	477538.78	1388896.89
	193	477701.74	1388898.75
	194	477763.03	1388900.60
	195	477818.82	1388903.25
	196	477871.00	1388906.29
	197	478012.58	1388916.27
	198	478205.89	1388937.18
	199	478424.46	1388969.71

	200	478591.41	1389001.86
	201	478673.43	1389019.62
	202	478817.52	1389055.04
	203	478889.61	1389073.57
	204	478939.97	1389087.40
	205	479080.04	1389129.78
	206	479282.80	1389198.73
	207	479320.94	1389212.66
	208	479463.65	1389269.00
	209	479497.36	1389282.42
	210	479701.28	1389373.55
	211	479747.79	1389395.99
	212	479792.24	1389418.01
	213	479920.50	1389483.55
	214	480099.40	1389583.72
	215	480280.62	1389695.32
	216	480423.98	1389792.02
	217	480571.78	1389899.27
	218	480687.30	1389988.53
	219	480821.02	1390099.76
	220	480982.47	1390244.41
	221	481117.03	1390375.68
	222	481159.52	1390419.23
	223	481229.82	1390494.08
	224	481369.32	1390651.06
	1	481442.00	1390738.35
Сектор 14	1	481361.74	1390798.11
	2	482713.51	1392510.98
	3	483243.27	1393182.87
	4	483304.43	1393262.53
	5	483383.77	1393367.46
	6	483475.64	1393499.33
	7	483506.28	1393544.82
	8	483538.48	1393594.85
	9	483568.21	1393641.98
	10	483636.26	1393753.06
	11	483735.14	1393928.68
	12	483816.65	1394088.55
	13	483879.72	1394223.33
	14	483916.26	1394303.91
	15	483987.10	1394480.08
	16	484009.71	1394538.27
	17	484027.66	1394586.99
	18	484032.58	1394601.25
	19	484074.91	1394726.05
	20	484136.49	1394930.41
	21	484189.38	1395138.06
	22	484235.12	1395362.17
	23	484244.08	1395414.26
	24	484251.73	1395461.84
	25	484271.94	1395596.76
	26	484293.38	1395789.92
	27	484308.61	1396007.27
	28	484313.16	1396175.68
	29	484313.80	1396223.08
	30	484310.16	1396398.98
	31	484307.84	1396470.05
	32	484304.98	1396524.54
	33	484294.32	1396666.13

	34	484270.57	1396881.16
	35	484241.96	1397066.54
	36	484210.16	1397231.78
	37	484166.06	1397423.31
	38	484136.45	1397536.17
	39	484077.75	1397732.17
	40	484007.65	1397934.77
	41	483947.68	1398086.95
	42	483929.62	1398131.22
	43	483904.01	1398189.84
	44	483878.09	1398247.63
	45	483819.72	1398372.71
	46	483732.15	1398543.54
	47	483668.69	1398656.52
	48	483624.15	1398734.69
	49	483524.48	1398894.26
	50	483395.00	1399082.74
	51	483368.59	1399119.32
	52	483324.19	1399178.58
	53	483258.64	1399263.50
	54	483135.58	1399412.29
	55	482990.59	1399573.95
	56	482943.47	1399623.49
	57	482872.32	1399553.28
	58	482916.75	1399506.48
	59	483051.29	1399357.23
	60	483179.75	1399202.11
	61	483242.64	1399120.60
	62	483360.22	1398958.45
	63	483410.25	1398885.47
	64	483453.01	1398820.02
	65	483544.85	1398671.98
	66	483653.33	1398478.55
	67	483717.18	1398354.72
	68	483739.32	1398309.14
	69	483766.03	1398251.32
	70	483838.48	1398090.11
	71	483861.33	1398033.42
	72	483925.66	1397866.20
	73	483981.88	1397703.79
	74	484041.18	1397505.57
	75	484068.05	1397402.93
	76	484097.53	1397279.16
	77	484141.61	1397060.55
	78	484170.86	1396872.95
	79	484194.34	1396662.28
	80	484205.32	1396515.54
	81	484208.31	1396458.71
	82	484210.25	1396395.05
	83	484213.84	1396215.55
	84	484211.44	1396104.81
	85	484208.79	1396013.34
	86	484193.37	1395794.94
	87	484170.12	1395590.21
	88	484155.66	1395492.97
	89	484121.63	1395301.45
	90	484087.86	1395144.79
	91	484051.25	1394997.71
	92	484040.41	1394958.12

	93	483978.13	1394751.77
	94	483938.49	1394635.29
	95	483932.25	1394617.20
	96	483914.14	1394568.05
	97	483892.60	1394512.98
	98	483825.01	1394344.89
	99	483780.08	1394245.98
	100	483735.32	1394149.35
	101	483636.93	1393957.89
	102	483536.23	1393780.56
	103	483483.90	1393695.85
	104	483456.74	1393652.75
	105	483422.32	1393599.03
	106	483393.80	1393556.87
	107	483303.00	1393426.45
	108	483178.64	1393262.38
	109	482370.12	1392236.97
	110	481283.21	1390859.98
	111	481216.96	1390780.83
	112	481177.64	1390735.04
	113	481145.32	1390698.08
	114	480993.40	1390534.81
	115	480866.15	1390409.47
	116	480839.50	1390384.78
	117	480685.04	1390246.60
	118	480581.84	1390160.60
	119	480536.46	1390124.35
	120	480484.12	1390084.44
	121	480342.44	1389978.79
	122	480292.03	1389944.22
	123	480145.30	1389846.81
	124	479994.64	1389754.19
	125	479817.22	1389655.15
	126	479721.26	1389605.87
	127	479606.81	1389550.29
	128	479403.29	1389460.16
	129	479280.64	1389411.77
	130	479218.12	1389387.97
	131	479012.10	1389318.03
	132	478887.81	1389280.64
	133	478829.81	1389264.48
	134	478770.85	1389249.48
	135	478590.05	1389205.67
	136	478435.52	1389175.05
	137	478375.82	1389164.64
	138	478184.93	1389136.04
	139	477992.12	1389115.19
	140	477865.63	1389106.33
	141	477814.77	1389103.36
	142	477751.05	1389100.15
	143	477700.16	1389098.84
	144	477542.94	1389096.88
	145	477394.16	1389100.83
	146	477330.49	1389103.30
	147	477115.83	1389119.33
	148	476994.58	1389132.66
	149	476926.94	1389141.34
	150	476867.71	1389150.43
	151	476678.89	1389181.80

	152	476502.36	1389218.89
	153	476466.78	1389227.71
	154	476281.12	1389275.80
	155	476095.53	1389332.08
	156	475975.65	1389373.41
	157	475927.69	1389390.60
	158	475867.79	1389412.57
	159	475820.46	1389431.29
	160	475673.47	1389491.69
	161	475493.23	1389574.37
	162	475322.74	1389661.18
	163	475177.84	1389742.31
	164	475149.64	1389758.55
	165	475097.96	1389672.99
	166	475138.59	1389649.55
	167	475248.87	1389587.77
	168	475322.95	1389548.82
	169	475451.49	1389483.44
	170	475631.88	1389400.73
	171	475782.09	1389338.89
	172	475833.13	1389318.83
	173	475888.95	1389298.24
	174	475939.25	1389280.22
	175	476066.06	1389236.54
	176	476255.50	1389179.11
	177	476435.91	1389132.37
	178	476562.25	1389104.25
	179	476661.33	1389083.30
	180	476850.33	1389051.97
	181	476918.09	1389041.66
	182	476981.63	1389033.44
	183	477111.52	1389019.30
	184	477318.17	1389003.93
	185	477459.43	1388999.05
	186	477541.62	1388996.87
	187	477700.80	1388998.79
	188	477758.07	1389000.42
	189	477817.99	1389003.39
	190	477868.39	1389006.31
	191	478000.63	1389015.60
	192	478201.00	1389037.24
	193	478378.47	1389063.85
	194	478541.38	1389094.07
	195	478612.92	1389108.27
	196	478796.14	1389152.75
	197	478860.76	1389169.31
	198	478915.11	1389184.38
	199	479045.19	1389223.64
	200	479249.40	1389292.98
	201	479449.10	1389370.66
	202	479658.05	1389463.72
	203	479705.65	1389486.70
	204	479750.88	1389509.12
	205	479880.03	1389575.16
	206	480054.63	1389673.27
	207	480229.20	1389781.12
	208	480370.30	1389876.51
	209	480414.20	1389907.37
	210	480543.46	1390003.96

	211	480598.73	1390046.17
	212	480637.71	1390076.99
	213	480747.00	1390168.08
	214	480911.24	1390314.82
	215	480984.11	1390385.49
	216	481064.47	1390464.42
	217	481218.85	1390630.36
	218	481249.99	1390665.76
	219	481292.43	1390715.14
	1	481361.74	1390798.11
Сектор 15	1	481283.21	1390859.98
	2	482370.12	1392236.97
	3	483178.64	1393262.38
	4	483303.00	1393426.45
	5	483393.80	1393556.87
	6	483422.32	1393599.03
	7	483456.74	1393652.75
	8	483483.90	1393695.85
	9	483536.23	1393780.56
	10	483636.93	1393957.89
	11	483735.32	1394149.35
	12	483780.08	1394245.98
	13	483825.01	1394344.89
	14	483892.60	1394512.98
	15	483914.14	1394568.05
	16	483932.25	1394617.20
	17	483938.49	1394635.29
	18	483978.13	1394751.77
	19	484040.41	1394958.12
	20	484051.25	1394997.71
	21	484087.86	1395144.79
	22	484121.63	1395301.45
	23	484155.66	1395492.97
	24	484170.12	1395590.21
	25	484193.37	1395794.94
	26	484208.79	1396013.34
	27	484211.44	1396104.81
	28	484213.84	1396215.55
	29	484210.25	1396395.05
	30	484208.31	1396458.71
	31	484205.32	1396515.54
	32	484194.34	1396662.28
	33	484170.86	1396872.95
	34	484141.61	1397060.55
	35	484097.53	1397279.16
	36	484068.05	1397402.93
	37	484041.18	1397505.57
	38	483981.88	1397703.79
	39	483925.66	1397866.20
	40	483861.33	1398033.42
	41	483838.48	1398090.11
	42	483766.03	1398251.32
	43	483739.32	1398309.14
	44	483717.18	1398354.72
	45	483653.33	1398478.55
	46	483544.85	1398671.98
	47	483453.01	1398820.02
	48	483410.25	1398885.47
	49	483360.22	1398958.45
	50	483242.64	1399120.60
	51	483179.75	1399202.11
	52	483051.29	1399357.23
	53	482916.75	1399506.48
	54	482872.32	1399553.28
	55	482801.17	1399483.06
	56	482842.51	1399439.47
	57	482970.77	1399297.65
	58	483096.05	1399146.84
	59	483160.32	1399063.61
	60	483236.90	1398959.86
	61	483356.04	1398786.31
	62	483455.34	1398627.10
	63	483558.89	1398443.38
	64	483620.48	1398324.09
	65	483649.37	1398265.55
	66	483675.06	1398209.85
	67	483746.63	1398050.52
	68	483803.72	1397907.87
	69	483825.98	1397848.17
	70	483887.54	1397670.39
	71	483943.85	1397482.55
	72	483964.33	1397403.37
	73	483984.13	1397324.79
	74	483998.08	1397266.46
	75	484041.87	1397050.68
	76	484071.44	1396862.23
	77	484094.59	1396655.59
	78	484107.04	1396485.91
	79	484109.78	1396413.92
	80	484113.76	1396213.03
	81	484109.60	1396031.33
	82	484107.19	1395992.95
	83	484094.72	1395812.69
	84	484073.18	1395618.97
	85	484061.30	1395539.78
	86	484040.07	1395406.55
	87	484020.06	1395305.00
	88	484007.29	1395241.79
	89	483993.63	1395180.01
	90	483961.83	1395052.54
	91	483944.40	1394986.06
	92	483882.27	1394780.28
	93	483840.29	1394657.41
	94	483837.04	1394648.01
	95	483818.83	1394598.50
	96	483797.28	1394543.83
	97	483734.38	1394387.26
	98	483676.31	1394258.90
	99	483648.85	1394199.94
	100	483545.86	1393999.91
	101	483449.71	1393830.69
	102	483352.09	1393674.43
	103	483307.20	1393607.50
	104	483221.14	1393484.02
	105	483060.45	1393274.03
	106	481204.00	1390921.04
	107	481139.02	1390843.74
	108	481109.24	1390809.01

	109	481069.89	1390763.75
	110	480919.78	1390602.67
	111	480785.03	1390470.33
	112	480635.25	1390335.36
	113	480486.97	1390212.54
	114	480388.22	1390136.85
	115	480334.64	1390096.88
	116	480285.20	1390060.80
	117	480179.33	1389988.45
	118	480118.14	1389947.61
	119	479924.22	1389829.29
	120	479754.78	1389735.28
	121	479665.96	1389690.31
	122	479626.73	1389670.84
	123	479572.80	1389644.59
	124	479371.48	1389555.12
	125	479240.82	1389503.54
	126	479183.24	1389481.72
	127	478979.68	1389412.64
	128	478851.95	1389374.35
	129	478799.02	1389359.69
	130	478743.65	1389345.74
	131	478571.85	1389304.06
	132	478401.30	1389270.23
	133	478364.82	1389264.13
	134	478165.49	1389234.47
	135	477960.07	1389212.88
	136	477860.73	1389206.26
	137	477813.30	1389203.46
	138	477745.01	1389199.94
	139	477691.13	1389198.74
	140	477540.63	1389196.98
	141	477316.62	1389204.50
	142	477126.90	1389218.68
	143	477013.30	1389231.23
	144	476935.67	1389241.03
	145	476880.43	1389249.64
	146	476697.51	1389280.10
	147	476516.17	1389318.31
	148	476346.47	1389361.34
	149	476311.72	1389370.99
	150	476122.53	1389428.44
	151	476055.01	1389451.78
	152	475899.30	1389507.51
	153	475846.11	1389528.83
	154	475708.40	1389585.70
	155	475552.30	1389656.98
	156	475520.64	1389672.59
	157	475345.88	1389762.57
	158	475250.31	1389816.19
	159	475201.31	1389844.11
	160	475159.51	1389774.90
	161	475149.64	1389758.55
	162	475177.84	1389742.31
	163	475322.74	1389661.18
	164	475493.23	1389574.37
	165	475673.47	1389491.69
	166	475820.46	1389431.29
	167	475867.79	1389412.57
	168	475927.69	1389390.60
	169	475975.65	1389373.41
	170	476095.53	1389332.08
	171	476281.12	1389275.80
	172	476466.78	1389227.71
	173	476502.36	1389218.89
	174	476678.89	1389181.80
	175	476867.71	1389150.43
	176	476926.94	1389141.34
	177	476994.58	1389132.66
	178	477115.83	1389119.33
	179	477330.49	1389103.30
	180	477394.16	1389100.83
	181	477542.94	1389096.88
	182	477700.16	1389098.84
	183	477751.05	1389100.15
	184	477814.77	1389103.36
	185	477865.63	1389106.33
	186	477992.12	1389115.19
	187	478184.93	1389136.04
	188	478375.82	1389164.64
	189	478435.52	1389175.05
	190	478590.05	1389205.67
	191	478770.85	1389249.48
	192	478829.81	1389264.48
	193	478887.81	1389280.64
	194	479012.10	1389318.03
	195	479218.12	1389387.97
	196	479280.64	1389411.77
	197	479403.29	1389460.16
	198	479606.81	1389550.29
	199	479721.26	1389605.87
	200	479817.22	1389655.15
	201	479994.64	1389754.19
	202	480145.30	1389846.81
	203	480292.03	1389944.22
	204	480342.44	1389978.79
	205	480484.12	1390084.44
	206	480536.46	1390124.35
	207	480581.84	1390160.60
	208	480685.04	1390246.60
	209	480839.50	1390384.78
	210	480866.15	1390409.47
	211	480993.40	1390534.81
	212	481145.32	1390698.08
	213	481177.64	1390735.04
	214	481216.96	1390780.83
	1	481283.21	1390859.98
Сектор 16	1	481204.00	1390921.04
	2	483060.45	1393274.03
	3	483221.14	1393484.02
	4	483307.20	1393607.50
	5	483352.09	1393674.43
	6	483449.71	1393830.69
	7	483545.86	1393999.91
	8	483648.85	1394199.94
	9	483676.31	1394258.90
	10	483734.38	1394387.26
	11	483797.28	1394543.83

	12	483818.83	1394598.50
	13	483837.04	1394648.01
	14	483840.29	1394657.41
	15	483882.27	1394780.28
	16	483944.40	1394986.06
	17	483961.83	1395052.54
	18	483993.63	1395180.01
	19	484007.29	1395241.79
	20	484020.06	1395305.00
	21	484040.07	1395406.55
	22	484061.30	1395539.78
	23	484073.18	1395618.97
	24	484094.72	1395812.69
	25	484107.19	1395992.95
	26	484109.60	1396031.33
	27	484113.76	1396213.03
	28	484109.78	1396413.92
	29	484107.04	1396485.91
	30	484094.59	1396655.59
	31	484071.44	1396862.23
	32	484041.87	1397050.68
	33	483998.08	1397266.46
	34	483984.13	1397324.79
	35	483964.33	1397403.37
	36	483943.85	1397482.55
	37	483887.54	1397670.39
	38	483825.98	1397848.17
	39	483803.72	1397907.87
	40	483746.63	1398050.52
	41	483675.06	1398209.85
	42	483649.37	1398265.55
	43	483620.48	1398324.09
	44	483558.89	1398443.38
	45	483455.34	1398627.10
	46	483356.04	1398786.31
	47	483236.90	1398959.86
	48	483160.32	1399063.61
	49	483096.05	1399146.84
	50	482970.77	1399297.65
	51	482842.51	1399439.47
	52	482801.17	1399483.06
	53	482764.49	1399446.87
	54	482730.02	1399412.85
	55	482768.64	1399372.06
	56	482894.13	1399233.43
	57	483022.89	1399078.18
	58	483081.70	1399001.66
	59	483122.28	1398947.75
	60	483149.52	1398910.44
	61	483271.28	1398733.17
	62	483370.60	1398573.80
	63	483480.21	1398378.09
	64	483563.46	1398213.52
	65	483603.52	1398126.44
	66	483624.47	1398079.89
	67	483653.07	1398015.02
	68	483714.59	1397861.28
	69	483731.31	1397815.93
	70	483792.38	1397639.65

	71	483850.60	1397444.51
	72	483874.63	1397351.37
	73	483888.65	1397294.69
	74	483900.96	1397242.45
	75	483943.62	1397031.67
	76	483972.64	1396846.15
	77	483996.78	1396624.87
	78	484008.92	1396442.82
	79	484010.53	1396383.28
	80	484013.81	1396219.16
	81	484009.76	1396036.99
	82	484007.34	1395998.50
	83	483994.92	1395819.71
	84	483971.78	1395615.41
	85	483957.05	1395518.95
	86	483949.87	1395474.26
	87	483939.54	1395413.43
	88	483896.02	1395202.12
	89	483867.84	1395088.98
	90	483848.02	1395012.77
	91	483790.38	1394820.76
	92	483754.37	1394715.17
	93	483740.84	1394675.93
	94	483723.45	1394628.89
	95	483661.61	1394472.50
	96	483639.15	1394419.33
	97	483562.88	1394251.52
	98	483463.58	1394057.57
	99	483364.67	1393883.28
	100	483258.51	1393713.82
	101	483232.30	1393675.18
	102	483141.59	1393544.65
	103	482972.61	1393324.14
	104	481125.65	1390983.16
	105	481056.30	1390901.27
	106	480981.17	1390815.06
	107	480844.71	1390669.10
	108	480711.92	1390539.03
	109	480544.15	1390389.38
	110	480400.69	1390271.95
	111	480265.49	1390169.98
	112	480213.38	1390132.81
	113	480066.99	1390033.56
	114	479874.66	1389916.12
	115	479707.46	1389823.37
	116	479539.45	1389739.25
	117	479447.44	1389697.54
	118	479393.64	1389673.44
	119	479337.46	1389649.22
	120	479203.96	1389596.48
	121	479149.05	1389575.70
	122	478959.31	1389510.98
	123	478848.99	1389477.84
	124	478770.96	1389455.65
	125	478713.18	1389441.19
	126	478551.05	1389401.91
	127	478368.83	1389365.90
	128	478182.06	1389337.00
	129	478120.89	1389330.16

	130	477949.06	1389312.32
	131	477751.40	1389300.27
	132	477702.78	1389299.03
	133	477545.51	1389296.91
	134	477330.75	1389303.75
	135	477134.29	1389318.41
	136	477017.81	1389331.41
	137	476943.19	1389340.90
	138	476883.24	1389350.45
	139	476724.28	1389376.73
	140	476542.82	1389414.76
	141	476481.73	1389430.25
	142	476332.90	1389469.02
	143	476134.28	1389529.89
	144	475955.79	1389593.12
	145	475900.82	1389614.64
	146	475753.75	1389674.94
	147	475551.38	1389769.16
	148	475383.49	1389855.97
	149	475278.51	1389915.25
	150	475253.02	1389929.73
	151	475201.31	1389844.11
	152	475250.31	1389816.19
	153	475345.88	1389762.57
	154	475520.64	1389672.59
	155	475552.30	1389656.98
	156	475708.40	1389585.70
	157	475846.11	1389528.83
	158	475899.30	1389507.51
	159	476055.01	1389451.78
	160	476122.53	1389428.44
	161	476311.72	1389370.99
	162	476346.47	1389361.34
	163	476516.17	1389318.31
	164	476697.51	1389280.10
	165	476880.43	1389249.64
	166	476935.67	1389241.03
	167	477013.30	1389231.23
	168	477126.90	1389218.68
	169	477316.62	1389204.50
	170	477540.63	1389196.98
	171	477691.13	1389198.74
	172	477745.01	1389199.94
	173	477813.30	1389203.46
	174	477860.73	1389206.26
	175	477960.07	1389212.88
	176	478165.49	1389234.47
	177	478364.82	1389264.13
	178	478401.30	1389270.23
	179	478571.85	1389304.06
	180	478743.65	1389345.74
	181	478799.02	1389359.69
	182	478851.95	1389374.35
	183	478979.68	1389412.64
	184	479183.24	1389481.72
	185	479240.82	1389503.54
	186	479371.48	1389555.12
	187	479572.80	1389644.59
	188	479626.73	1389670.84
	189	479665.96	1389690.31
	190	479754.78	1389735.28
	191	479924.22	1389829.29
	192	480118.14	1389947.61
	193	480179.33	1389988.45
	194	480285.20	1390060.80
	195	480334.64	1390096.88
	196	480388.22	1390136.85
	197	480486.97	1390212.54
	198	480635.25	1390335.36
	199	480785.03	1390470.33
	200	480919.78	1390602.67
	201	481069.89	1390763.75
	202	481109.24	1390809.01
	203	481139.02	1390843.74
	1	481204.00	1390921.04
Сектор 17	1	481125.65	1390983.16
	2	482972.61	1393324.14
	3	483141.59	1393544.65
	4	483232.30	1393675.18
	5	483258.51	1393713.82
	6	483364.67	1393883.28
	7	483463.58	1394057.57
	8	483562.88	1394251.52
	9	483639.15	1394419.33
	10	483661.61	1394472.50
	11	483723.45	1394628.89
	12	483740.84	1394675.93
	13	483754.37	1394715.17
	14	483790.38	1394820.76
	15	483848.02	1395012.77
	16	483867.84	1395088.98
	17	483896.02	1395202.12
	18	483939.54	1395413.43
	19	483949.87	1395474.26
	20	483957.05	1395518.95
	21	483971.78	1395615.41
	22	483994.92	1395819.71
	23	484007.34	1395998.50
	24	484009.76	1396036.99
	25	484013.81	1396219.16
	26	484010.53	1396383.28
	27	484008.92	1396442.82
	28	483996.78	1396624.87
	29	483972.64	1396846.15
	30	483943.62	1397031.67
	31	483900.96	1397242.45
	32	483888.65	1397294.69
	33	483874.63	1397351.37
	34	483850.60	1397444.51
	35	483792.38	1397639.65
	36	483731.31	1397815.93
	37	483714.59	1397861.28
	38	483653.07	1398015.02
	39	483624.47	1398079.89
	40	483603.52	1398126.44
	41	483563.46	1398213.52
	42	483480.21	1398378.09
	43	483370.60	1398573.80

	44	483271.28	1398733.17
	45	483149.52	1398910.44
	46	483122.28	1398947.75
	47	483081.70	1399001.66
	48	483022.89	1399078.18
	49	482894.13	1399233.43
	50	482768.64	1399372.06
	51	482730.02	1399412.85
	52	482658.87	1399342.63
	53	482695.91	1399303.40
	54	482817.86	1399168.78
	55	482947.46	1399012.36
	56	483054.46	1398871.65
	57	483081.99	1398832.38
	58	483186.52	1398680.04
	59	483284.57	1398522.79
	60	483395.13	1398324.83
	61	483475.67	1398165.19
	62	483560.39	1397977.38
	63	483628.90	1397805.86
	64	483668.83	1397692.19
	65	483697.63	1397607.58
	66	483755.26	1397414.04
	67	483801.19	1397231.20
	68	483842.45	1397030.49
	69	483856.42	1396942.97
	70	483876.35	1396808.18
	71	483896.48	1396625.15
	72	483907.34	1396474.26
	73	483909.32	1396431.12
	74	483913.86	1396225.14
	75	483909.91	1396042.60
	76	483907.44	1396003.25
	77	483895.34	1395828.79
	78	483872.34	1395626.39
	79	483842.49	1395437.90
	80	483799.82	1395229.68
	81	483774.15	1395126.61
	82	483751.37	1395038.53
	83	483693.73	1394846.92
	84	483647.80	1394713.01
	85	483645.55	1394706.50
	86	483629.58	1394663.36
	87	483553.12	1394472.03
	88	483477.33	1394304.14
	89	483456.54	1394262.79
	90	483380.92	1394114.57
	91	483279.30	1393935.34
	92	483172.02	1393764.25
	93	483082.07	1393633.45
	94	483050.13	1393589.63
	95	482929.99	1393431.59
	96	481047.82	1391045.95
	97	480924.13	1390900.62
	98	480779.57	1390745.39
	99	480644.70	1390613.07
	100	480475.37	1390462.27
	101	480336.95	1390349.09
	102	480171.94	1390225.72

	103	480019.31	1390121.70
	104	479920.31	1390060.18
	105	479840.61	1390011.68
	106	479662.56	1389912.71
	107	479491.85	1389827.41
	108	479299.02	1389741.61
	109	479205.24	1389704.57
	110	479113.94	1389669.36
	111	478926.12	1389605.35
	112	478800.76	1389567.88
	113	478739.59	1389550.76
	114	478545.19	1389502.91
	115	478500.78	1389493.82
	116	478342.64	1389463.07
	117	478120.43	1389430.68
	118	477941.90	1389412.06
	119	477740.33	1389399.88
	120	477581.61	1389397.00
	121	477524.13	1389397.60
	122	477345.88	1389402.93
	123	477146.23	1389417.67
	124	477025.03	1389431.28
	125	476953.22	1389440.46
	126	476753.97	1389472.84
	127	476706.95	1389482.45
	128	476552.21	1389515.54
	129	476344.84	1389569.84
	130	476162.22	1389626.05
	131	475970.83	1389694.32
	132	475801.03	1389763.33
	133	475725.88	1389797.61
	134	475611.30	1389850.84
	135	475432.07	1389943.34
	136	475304.75	1390015.40
	137	475253.02	1389929.73
	138	475278.51	1389915.25
	139	475383.49	1389855.97
	140	475551.38	1389769.16
	141	475753.75	1389674.94
	142	475900.82	1389614.64
	143	475955.79	1389593.12
	144	476134.28	1389529.89
	145	476332.90	1389469.02
	146	476481.73	1389430.25
	147	476542.82	1389414.76
	148	476724.28	1389376.73
	149	476883.24	1389350.45
	150	476943.19	1389340.90
	151	477017.81	1389331.41
	152	477134.29	1389318.41
	153	477330.75	1389303.75
	154	477545.51	1389296.91
	155	477702.78	1389299.03
	156	477751.40	1389300.27
	157	477949.06	1389312.32
	158	478120.89	1389330.16
	159	478182.06	1389337.00
	160	478368.83	1389365.90
	161	478551.05	1389401.91

	162	478713.18	1389441.19
	163	478770.96	1389455.65
	164	478848.99	1389477.84
	165	478959.31	1389510.98
	166	479149.05	1389575.70
	167	479203.96	1389596.48
	168	479337.46	1389649.22
	169	479393.64	1389673.44
	170	479447.44	1389697.54
	171	479539.45	1389739.25
	172	479707.46	1389823.37
	173	479874.66	1389916.12
	174	480066.99	1390033.56
	175	480213.38	1390132.81
	176	480265.49	1390169.98
	177	480400.69	1390271.95
	178	480544.15	1390389.38
	179	480711.92	1390539.03
	180	480844.71	1390669.10
	181	480981.17	1390815.06
	182	481056.30	1390901.27
	1	481125.65	1390983.16
Сектор 18	1	481047.82	1391045.95
	2	482929.99	1393431.59
	3	483050.13	1393589.63
	4	483082.07	1393633.45
	5	483172.02	1393764.25
	6	483279.30	1393935.34
	7	483380.92	1394114.57
	8	483456.54	1394262.79
	9	483477.33	1394304.14
	10	483553.12	1394472.03
	11	483629.58	1394663.36
	12	483645.55	1394706.50
	13	483647.80	1394713.01
	14	483693.73	1394846.92
	15	483751.37	1395038.53
	16	483774.15	1395126.61
	17	483799.82	1395229.68
	18	483842.49	1395437.90
	19	483872.34	1395626.39
	20	483895.34	1395828.79
	21	483907.44	1396003.25
	22	483909.91	1396042.60
	23	483913.86	1396225.14
	24	483909.32	1396431.12
	25	483907.34	1396474.26
	26	483896.48	1396625.15
	27	483876.35	1396808.18
	28	483856.42	1396942.97
	29	483842.45	1397030.49
	30	483801.19	1397231.20
	31	483755.26	1397414.04
	32	483697.63	1397607.58
	33	483668.83	1397692.19
	34	483628.90	1397805.86
	35	483560.39	1397977.38
	36	483475.67	1398165.19
	37	483395.13	1398324.83
	38	483284.57	1398522.79
	39	483186.52	1398680.04
	40	483081.99	1398832.38
	41	483054.46	1398871.65
	42	482947.46	1399012.36
	43	482817.86	1399168.78
	44	482695.91	1399303.40
	45	482658.87	1399342.63
	46	482587.72	1399272.42
	47	482622.60	1399235.38
	48	482743.94	1399101.31
	49	482869.82	1398949.28
	50	482984.09	1398798.12
	51	483101.75	1398626.93
	52	483199.44	1398470.17
	53	483297.12	1398296.80
	54	483373.29	1398147.83
	55	483411.01	1398065.97
	56	483465.94	1397944.07
	57	483535.10	1397771.14
	58	483599.06	1397588.10
	59	483659.64	1397384.37
	60	483705.57	1397200.03
	61	483746.10	1396999.84
	62	483774.75	1396816.26
	63	483796.82	1396617.11
	64	483809.35	1396429.23
	65	483813.83	1396226.47
	66	483809.57	1396039.00
	67	483799.07	1395875.91
	68	483795.68	1395837.13
	69	483772.97	1395638.05
	70	483743.06	1395450.44
	71	483701.61	1395249.33
	72	483655.27	1395066.17
	73	483598.23	1394876.63
	74	483550.26	1394737.07
	75	483535.88	1394698.28
	76	483460.29	1394509.48
	77	483383.08	1394339.21
	78	483318.30	1394210.61
	79	483292.36	1394161.06
	80	483193.53	1393986.76
	81	483086.96	1393817.08
	82	482982.75	1393666.27
	83	482893.85	1393548.39
	84	482848.73	1393490.05
	85	480971.23	1391110.24
	86	480848.39	1390965.96
	87	480706.73	1390814.03
	88	480574.02	1390683.99
	89	480424.82	1390550.24
	90	480279.25	1390430.81
	91	480116.89	1390309.28
	92	479961.88	1390203.75
	93	479833.94	1390124.21
	94	479789.56	1390097.67
	95	479617.05	1390001.75
	96	479444.36	1389915.66

	97	479258.30	1389833.12
	98	479077.85	1389762.68
	99	478893.29	1389699.87
	100	478711.94	1389646.90
	101	478514.39	1389598.63
	102	478330.96	1389562.45
	103	478197.71	1389541.78
	104	478133.27	1389532.67
	105	477934.00	1389511.75
	106	477736.97	1389499.86
	107	477551.93	1389496.86
	108	477331.20	1389504.18
	109	477152.80	1389517.53
	110	476965.19	1389539.79
	111	476761.10	1389573.42
	112	476579.15	1389611.87
	113	476368.15	1389667.24
	114	476196.44	1389720.01
	115	476007.71	1389787.32
	116	475836.81	1389856.93
	117	475729.25	1389906.02
	118	475653.10	1389941.76
	119	475478.27	1390032.08
	120	475356.49	1390101.07
	121	475322.32	1390044.48
	122	475304.75	1390015.40
	123	475432.07	1389943.34
	124	475611.30	1389850.84
	125	475725.88	1389797.61
	126	475801.03	1389763.33
	127	475970.83	1389694.32
	128	476162.22	1389626.05
	129	476344.84	1389569.84
	130	476552.21	1389515.54
	131	476706.95	1389482.45
	132	476753.97	1389472.84
	133	476953.22	1389440.46
	134	477025.03	1389431.28
	135	477146.23	1389417.67
	136	477345.88	1389402.93
	137	477524.13	1389397.60
	138	477581.61	1389397.00
	139	477740.33	1389399.88
	140	477941.90	1389412.06
	141	478120.43	1389430.68
	142	478342.64	1389463.07
	143	478500.78	1389493.82
	144	478545.19	1389502.91
	145	478739.59	1389550.76
	146	478800.76	1389567.88
	147	478926.12	1389605.35
	148	479113.94	1389669.36
	149	479205.24	1389704.57
	150	479299.02	1389741.61
	151	479491.85	1389827.41
	152	479662.56	1389912.71
	153	479840.61	1390011.68
	154	479920.31	1390060.18
	155	480019.31	1390121.70
	156	480171.94	1390225.72
	157	480336.95	1390349.09
	158	480475.37	1390462.27
	159	480644.70	1390613.07
	160	480779.57	1390745.39
	161	480924.13	1390900.62
	1	481047.82	1391045.95
Сектор 19	1	480971.23	1391110.24
	2	482848.73	1393490.05
	3	482893.85	1393548.39
	4	482982.75	1393666.27
	5	483086.96	1393817.08
	6	483193.53	1393986.76
	7	483292.36	1394161.06
	8	483318.30	1394210.61
	9	483383.08	1394339.21
	10	483460.29	1394509.48
	11	483535.88	1394698.28
	12	483550.26	1394737.07
	13	483598.23	1394876.63
	14	483655.27	1395066.17
	15	483701.61	1395249.33
	16	483743.06	1395450.44
	17	483772.97	1395638.05
	18	483795.68	1395837.13
	19	483799.07	1395875.91
	20	483809.57	1396039.00
	21	483813.83	1396226.47
	22	483809.35	1396429.23
	23	483796.82	1396617.11
	24	483774.75	1396816.26
	25	483746.10	1396999.84
	26	483705.57	1397200.03
	27	483659.64	1397384.37
	28	483599.06	1397588.10
	29	483535.10	1397771.14
	30	483465.94	1397944.07
	31	483411.01	1398065.97
	32	483373.29	1398147.83
	33	483297.12	1398296.80
	34	483199.44	1398470.17
	35	483101.75	1398626.93
	36	482984.09	1398798.12
	37	482869.82	1398949.28
	38	482743.94	1399101.31
	39	482622.60	1399235.38
	40	482587.72	1399272.42
	41	482516.57	1399202.20
	42	482547.29	1399169.55
	43	482666.70	1399037.82
	44	482790.90	1398887.86
	45	482904.33	1398737.72
	46	483016.97	1398573.84
	47	483114.13	1398417.91
	48	483209.66	1398248.24
	49	483294.37	1398080.81
	50	483375.89	1397899.93
	51	483443.72	1397729.40
	52	483507.79	1397544.51

	53	483562.29	1397361.43
	54	483607.87	1397178.85
	55	483647.34	1396983.96
	56	483675.69	1396802.43
	57	483697.15	1396608.90
	58	483709.63	1396417.98
	59	483713.72	1396223.32
	60	483709.37	1396039.84
	61	483695.92	1395844.63
	62	483673.81	1395651.18
	63	483644.00	1395464.92
	64	483604.17	1395271.90
	65	483558.95	1395093.04
	66	483502.78	1394906.60
	67	483453.93	1394764.63
	68	483440.52	1394729.03
	69	483366.37	1394544.51
	70	483291.40	1394379.55
	71	483203.40	1394206.82
	72	483107.31	1394037.47
	73	483003.73	1393872.60
	74	482900.58	1393723.52
	75	482740.80	1393514.67
	76	480894.12	1391173.92
	77	480772.08	1391030.68
	78	480636.47	1390885.24
	79	480505.27	1390756.63
	80	480360.30	1390626.65
	81	480215.17	1390507.71
	82	480056.22	1390388.97
	83	479904.41	1390285.83
	84	479737.78	1390183.26
	85	479570.83	1390090.43
	86	479402.45	1390006.42
	87	479221.39	1389926.06
	88	479046.65	1389857.70
	89	478865.33	1389795.89
	90	478681.64	1389742.39
	91	478492.47	1389696.26
	92	478310.60	1389660.52
	93	478118.91	1389631.67
	94	477925.26	1389611.39
	95	477730.89	1389599.80
	96	477549.63	1389597.03
	97	477333.35	1389604.27
	98	477161.31	1389617.20
	99	476974.47	1389639.56
	100	476778.28	1389672.02
	101	476601.00	1389709.50
	102	476413.32	1389758.03
	103	476227.19	1389815.19
	104	476043.81	1389880.63
	105	475874.83	1389949.57
	106	475696.24	1390032.00
	107	475527.16	1390119.31
	108	475408.23	1390186.74
	109	475356.49	1390101.07
	110	475478.27	1390032.08
	111	475653.10	1389941.76
	112	475729.25	1389906.02
	113	475836.81	1389856.93
	114	476007.71	1389787.32
	115	476196.44	1389720.01
	116	476368.15	1389667.24
	117	476579.15	1389611.87
	118	476761.10	1389573.42
	119	476965.19	1389539.79
	120	477152.80	1389517.53
	121	477331.20	1389504.18
	122	477551.93	1389496.86
	123	477736.97	1389499.86
	124	477934.00	1389511.75
	125	478133.27	1389532.67
	126	478197.71	1389541.78
	127	478330.96	1389562.45
	128	478514.39	1389598.63
	129	478711.94	1389646.90
	130	478893.29	1389699.87
	131	479077.85	1389762.68
	132	479258.30	1389833.12
	133	479444.36	1389915.66
	134	479617.05	1390001.75
	135	479789.56	1390097.67
	136	479833.94	1390124.21
	137	479961.88	1390203.75
	138	480116.89	1390309.28
	139	480279.25	1390430.81
	140	480424.82	1390550.24
	141	480574.02	1390683.99
	142	480706.73	1390814.03
	143	480848.39	1390965.96
	1	480971.23	1391110.24
Сектор 20. Часть 1	1	474429.36	1396636.99
	2	474717.52	1397002.26
	3	474601.68	1396963.69
	4	474414.82	1396777.11
	5	474417.20	1396646.46
	1	474429.36	1396636.99
	6	480894.12	1391173.92
	7	482740.80	1393514.67
	8	482900.58	1393723.52
	9	483003.73	1393872.60
	10	483107.31	1394037.47
	11	483203.40	1394206.82
	12	483291.40	1394379.55
	13	483366.37	1394544.51
	14	483440.52	1394729.03
	15	483453.93	1394764.63
	16	483502.78	1394906.60
	17	483558.95	1395093.04
	18	483604.17	1395271.90
	19	483644.00	1395464.92
	20	483673.81	1395651.18
	21	483695.92	1395844.63
	22	483709.37	1396039.84
	23	483713.72	1396223.32
	24	483709.63	1396417.98
	25	483697.15	1396608.90

	26	483675.69	1396802.43
	27	483647.34	1396983.96
	28	483607.87	1397178.85
	29	483562.29	1397361.43
	30	483507.79	1397544.51
	31	483443.72	1397729.40
	32	483375.89	1397899.93
	33	483294.37	1398080.81
	34	483209.66	1398248.24
	35	483114.13	1398417.91
	36	483016.97	1398573.84
	37	482904.33	1398737.72
	38	482790.90	1398887.86
	39	482666.70	1399037.82
	40	482547.29	1399169.55
	41	482516.57	1399202.20
	42	482505.52	1399191.29
	43	482395.22	1399314.56
	44	482256.65	1399450.93
	45	482117.08	1399571.48
	46	482109.14	1399578.10
	47	481953.47	1399695.34
	48	481798.90	1399796.39
	49	481629.27	1399892.07
	50	481593.53	1399909.93
	51	481601.62	1399923.33
	52	481482.92	1399990.63
	53	481313.69	1400078.02
	54	481135.09	1400160.46
	55	480966.12	1400229.39
	56	480782.73	1400294.84
	57	480596.60	1400351.99
	58	480408.92	1400400.53
	59	480231.64	1400438.01
	60	480035.45	1400470.47
	61	479848.61	1400492.82
	62	479676.58	1400505.76
	63	479460.30	1400512.99
	64	479279.03	1400510.22
	65	479084.66	1400498.64
	66	478891.02	1400478.35
	67	478699.32	1400449.51
	68	478517.45	1400413.77
	69	478328.28	1400367.64
	70	478144.59	1400314.14
	71	477963.27	1400252.33
	72	477788.53	1400183.97
	73	477607.48	1400103.61
	74	477439.09	1400019.59
	75	477272.15	1399926.76
	76	477105.51	1399824.20
	77	476953.70	1399721.06
	78	476794.76	1399602.32
	79	476649.63	1399483.38
	80	476504.66	1399353.40
	81	476373.45	1399224.79
	82	476237.84	1399079.35
	83	476115.80	1398936.11
	84	475858.99	1398610.59

	85	475866.38	1398601.00
	86	475888.35	1398589.47
	87	475904.90	1398589.47
	88	475917.92	1398595.92
	89	475936.35	1398611.43
	90	475960.79	1398631.54
	91	475986.24	1398655.57
	92	476007.70	1398680.03
	93	476034.21	1398709.05
	94	476066.10	1398745.53
	95	476096.08	1398786.99
	96	476124.00	1398830.06
	97	476158.92	1398877.52
	98	476180.81	1398921.38
	99	476205.87	1398950.53
	100	476234.37	1398980.84
	101	476258.79	1399005.78
	102	476284.80	1399030.96
	103	476312.95	1399054.25
	104	476343.96	1399079.27
	105	476375.33	1399098.74
	106	476395.69	1399110.56
	107	476408.62	1399115.95
	108	476443.59	1399153.45
	109	476572.60	1399280.02
	110	476716.32	1399408.76
	111	476857.48	1399524.39
	112	477012.54	1399640.10
	113	477162.06	1399741.60
	114	477320.74	1399839.38
	115	477485.97	1399931.24
	116	477653.26	1400014.58
	117	477828.05	1400092.06
	118	477997.99	1400158.53
	119	478176.96	1400219.43
	120	478352.13	1400270.54
	121	478540.12	1400316.28
	122	478717.45	1400351.13
	123	478901.75	1400378.95
	124	479089.75	1400398.77
	125	479278.46	1400410.14
	126	479460.29	1400412.95
	127	479649.89	1400407.38
	128	479838.41	1400393.33
	129	480023.98	1400371.05
	130	480210.49	1400340.22
	131	480387.31	1400302.84
	132	480572.01	1400254.99
	133	480752.70	1400199.40
	134	480930.72	1400135.79
	135	481098.02	1400067.45
	136	481267.30	1399989.44
	137	481434.81	1399902.94
	138	481543.53	1399841.27
	139	481594.97	1399810.96
	140	481760.41	1399705.60
	141	481911.56	1399599.37
	142	482057.41	1399487.07
	143	482198.64	1399367.96

	144	482340.55	1399236.84
	145	482468.94	1399107.03
	146	482591.84	1398971.46
	147	482712.42	1398825.86
	148	482825.00	1398676.67
	149	482932.09	1398520.88
	150	483027.73	1398367.55
	151	483122.33	1398199.37
	152	483204.67	1398036.52
	153	483284.07	1397860.10
	154	483350.81	1397692.15
	155	483411.93	1397516.08
	156	483465.86	1397334.88
	157	483511.02	1397153.52
	158	483548.55	1396968.24
	159	483576.95	1396785.81
	160	483597.68	1396597.90
	161	483609.67	1396415.82
	162	483613.64	1396222.39
	163	483609.28	1396041.72
	164	483596.56	1395855.77
	165	483575.22	1395667.93
	166	483545.75	1395483.37
	167	483507.15	1395296.11
	168	483462.41	1395119.21
	169	483407.89	1394938.19
	170	483357.68	1394792.41
	171	483347.61	1394765.96
	172	483275.52	1394586.42
	173	483200.76	1394421.89
	174	483116.23	1394255.77
	175	483023.03	1394091.29
	176	482922.56	1393931.15
	177	482819.12	1393781.59
	178	482692.93	1393615.46
	179	480816.54	1391237.04
	180	480695.25	1391094.84
	181	480566.33	1390956.57
	182	480437.33	1390830.01
	183	480293.60	1390701.26
	184	480152.44	1390585.63
	185	479997.38	1390469.93
	186	479847.86	1390368.42
	187	479689.18	1390270.64
	188	479523.95	1390178.78
	189	479356.66	1390095.44
	190	479181.87	1390017.97
	191	479011.93	1389951.50
	192	478832.96	1389890.59
	193	478657.79	1389839.49
	194	478469.80	1389793.75
	195	478292.47	1389758.90
	196	478108.18	1389731.08
	197	477920.17	1389711.26
	198	477731.46	1389699.89
	199	477549.63	1389697.08
	200	477360.04	1389702.64
	201	477171.51	1389716.69
	202	476985.95	1389738.97

	203	476799.43	1389769.80
	204	476622.62	1389807.18
	205	476437.91	1389855.04
	206	476257.22	1389910.62
	207	476079.20	1389974.24
	208	475911.90	1390042.57
	209	475742.63	1390120.59
	210	475575.26	1390207.00
	211	475414.26	1390299.51
	212	475252.82	1390402.14
	213	475102.44	1390507.55
	214	474952.39	1390623.07
	215	474809.36	1390743.84
	216	474670.91	1390871.67
	217	474543.58	1391000.16
	218	474494.04	1391054.79
	219	474477.66	1391012.60
	220	474445.97	1390958.86
	221	474462.88	1390940.21
	222	474493.35	1390907.83
	223	474548.31	1390962.07
	224	474670.09	1390826.93
	225	474807.18	1390693.37
	226	474953.09	1390569.44
	227	475100.03	1390459.95
	228	475260.40	1390356.11
	229	475426.80	1390263.27
	230	475448.25	1390253.01
	231	475408.23	1390186.74
	232	475527.16	1390119.31
	233	475696.24	1390032.00
	234	475874.83	1389949.57
	235	476043.81	1389880.63
	236	476227.19	1389815.19
	237	476413.32	1389758.03
	238	476601.00	1389709.50
	239	476778.28	1389672.02
	240	476974.47	1389639.56
	241	477161.31	1389617.20
	242	477333.35	1389604.27
	243	477549.63	1389597.03
	244	477730.89	1389599.80
	245	477925.26	1389611.39
	246	478118.91	1389631.67
	247	478310.60	1389660.52
	248	478492.47	1389696.26
	249	478681.64	1389742.39
	250	478865.33	1389795.89
	251	479046.65	1389857.70
	252	479221.39	1389926.06
	253	479402.45	1390006.42
	254	479570.83	1390090.43
	255	479737.78	1390183.26
	256	479904.41	1390285.83
	257	480056.22	1390388.97
	258	480215.17	1390507.71
	259	480360.30	1390626.65
	260	480505.27	1390756.63
	261	480636.47	1390885.24

	262	480772.08	1391030.68
	6	480894.12	1391173.92
Сектор 21. Часть 1	1	480816.54	1391237.04
	2	482692.93	1393615.46
	3	482819.12	1393781.59
	4	482922.56	1393931.15
	5	483023.03	1394091.29
	6	483116.23	1394255.77
	7	483200.76	1394421.89
	8	483275.52	1394586.42
	9	483347.61	1394765.96
	10	483357.68	1394792.41
	11	483407.89	1394938.19
	12	483462.41	1395119.21
	13	483507.15	1395296.11
	14	483545.75	1395483.37
	15	483575.22	1395667.93
	16	483596.56	1395855.77
	17	483609.28	1396041.72
	18	483613.64	1396222.39
	19	483609.67	1396415.82
	20	483597.68	1396597.90
	21	483576.95	1396785.81
	22	483548.55	1396968.24
	23	483511.02	1397153.52
	24	483465.86	1397334.88
	25	483411.93	1397516.08
	26	483350.81	1397692.15
	27	483284.07	1397860.10
	28	483204.67	1398036.52
	29	483122.33	1398199.37
	30	483027.73	1398367.55
	31	482932.09	1398520.88
	32	482825.00	1398676.67
	33	482712.42	1398825.86
	34	482591.84	1398971.46
	35	482468.94	1399107.03
	36	482340.55	1399236.84
	37	482198.64	1399367.96
	38	482057.41	1399487.07
	39	481911.56	1399599.37
	40	481760.41	1399705.60
	41	481594.97	1399810.96
	42	481543.53	1399841.27
	43	481434.81	1399902.94
	44	481267.30	1399989.44
	45	481098.02	1400067.45
	46	480930.72	1400135.79
	47	480752.70	1400199.40
	48	480572.01	1400254.99
	49	480387.31	1400302.84
	50	480210.49	1400340.22
	51	480023.98	1400371.05
	52	479838.41	1400393.33
	53	479649.89	1400407.38
	54	479460.29	1400412.95
	55	479278.46	1400410.14
	56	479089.75	1400398.77
	57	478901.75	1400378.95
	58	478717.45	1400351.13
	59	478540.12	1400316.28
	60	478352.13	1400270.54
	61	478176.96	1400219.43
	62	477997.99	1400158.53
	63	477828.05	1400092.06
	64	477653.26	1400014.58
	65	477485.97	1399931.24
	66	477320.74	1399839.38
	67	477162.06	1399741.60
	68	477012.54	1399640.10
	69	476857.48	1399524.39
	70	476716.32	1399408.76
	71	476572.60	1399280.02
	72	476443.59	1399153.45
	73	476408.62	1399115.95
	74	476417.06	1399119.47
	75	476442.71	1399124.61
	76	476474.88	1399126.99
	77	476495.90	1399125.92
	78	476496.28	1399125.88
	79	476506.93	1399124.63
	80	476517.96	1399123.35
	81	476534.90	1399121.16
	82	476549.37	1399118.27
	83	476550.19	1399117.83
	84	476644.69	1399210.40
	85	476781.31	1399332.73
	86	476920.96	1399447.03
	87	477067.91	1399556.75
	88	477215.69	1399657.19
	89	477373.37	1399754.27
	90	477533.69	1399843.31
	91	477695.20	1399923.83
	92	477865.52	1399999.33
	93	478033.59	1400065.04
	94	478207.21	1400124.09
	95	478380.48	1400174.56
	96	478558.65	1400217.96
	97	478733.97	1400252.49
	98	478917.08	1400280.05
	99	479099.46	1400299.19
	100	479282.52	1400310.15
	101	479461.18	1400312.89
	102	479646.27	1400307.40
	103	479829.15	1400293.74
	104	480008.34	1400272.30
	105	480189.28	1400242.45
	106	480364.11	1400205.56
	107	480543.38	1400159.20
	108	480718.69	1400105.37
	109	480891.42	1400043.75
	110	481056.88	1399976.30
	111	481225.03	1399898.75
	112	481387.66	1399814.71
	113	481495.27	1399753.62
	114	481545.96	1399723.68
	115	481700.98	1399625.08
	116	481848.13	1399521.98

	117	481993.50	1399410.14
	118	482131.45	1399293.90
	119	482268.88	1399167.02
	120	482396.22	1399038.37
	121	482517.59	1398904.39
	122	482634.51	1398763.11
	123	482743.27	1398619.10
	124	482847.18	1398467.99
	125	482944.11	1398312.32
	126	483033.99	1398152.46
	127	483115.36	1397991.39
	128	483190.68	1397824.18
	129	483256.76	1397658.17
	130	483317.42	1397483.21
	131	483369.66	1397307.43
	132	483413.32	1397132.32
	133	483449.74	1396952.59
	134	483477.96	1396771.38
	135	483498.04	1396589.10
	136	483509.82	1396409.02
	137	483513.63	1396225.67
	138	483509.42	1396047.04
	139	483496.70	1395862.31
	140	483475.92	1395680.10
	141	483447.51	1395501.89
	142	483409.89	1395319.42
	143	483365.61	1395144.47
	144	483312.69	1394968.89
	145	483261.67	1394820.88
	146	483253.00	1394798.58
	147	483184.69	1394628.39
	148	483110.85	1394465.68
	149	483026.79	1394300.69
	150	482936.30	1394141.18
	151	482838.77	1393985.88
	152	482737.11	1393838.93
	153	482612.76	1393675.29
	154	480738.35	1391299.44
	155	480621.29	1391162.10
	156	480496.24	1391027.95
	157	480365.23	1390899.63
	158	480228.62	1390777.29
	159	480088.96	1390663.00
	160	479942.02	1390553.28
	161	479794.24	1390452.84
	162	479636.55	1390355.76
	163	479476.23	1390266.71
	164	479314.73	1390186.20
	165	479144.41	1390110.69
	166	478976.33	1390044.99
	167	478802.71	1389985.93
	168	478629.45	1389935.47
	169	478451.27	1389892.07
	170	478275.96	1389857.53
	171	478092.85	1389829.97
	172	477910.46	1389810.84
	173	477727.40	1389799.88
	174	477548.74	1389797.13
	175	477363.65	1389802.63

	176	477180.78	1389816.29
	177	477001.59	1389837.72
	178	476820.65	1389867.58
	179	476645.82	1389904.47
	180	476466.54	1389950.83
	181	476291.23	1390004.66
	182	476118.51	1390066.27
	183	475953.05	1390133.72
	184	475784.89	1390211.27
	185	475622.35	1390295.26
	186	475465.99	1390385.07
	187	475308.27	1390485.41
	188	475160.75	1390588.84
	189	475015.39	1390700.75
	190	474877.52	1390816.99
	191	474742.98	1390941.07
	192	474613.77	1391071.58
	193	474522.76	1391172.04
	194	474519.95	1391144.69
	195	474500.39	1391071.14
	196	474494.04	1391054.79
	197	474543.58	1391000.16
	198	474670.91	1390871.67
	199	474809.36	1390743.84
	200	474952.39	1390623.07
	201	475102.44	1390507.55
	202	475252.82	1390402.14
	203	475414.26	1390299.51
	204	475575.26	1390207.00
	205	475742.63	1390120.59
	206	475911.90	1390042.57
	207	476079.20	1389974.24
	208	476257.22	1389910.62
	209	476437.91	1389855.04
	210	476622.62	1389807.18
	211	476799.43	1389769.80
	212	476985.95	1389738.97
	213	477171.51	1389716.69
	214	477360.04	1389702.64
	215	477549.63	1389697.08
	216	477731.46	1389699.89
	217	477920.17	1389711.26
	218	478108.18	1389731.08
	219	478292.47	1389758.90
	220	478469.80	1389793.75
	221	478657.79	1389839.49
	222	478832.96	1389890.59
	223	479011.93	1389951.50
	224	479181.87	1390017.97
	225	479356.66	1390095.44
	226	479523.95	1390178.78
	227	479689.18	1390270.64
	228	479847.86	1390368.42
	229	479997.38	1390469.93
	230	480152.44	1390585.63
	231	480293.60	1390701.26
	232	480437.33	1390830.01
	233	480566.33	1390956.57
	234	480695.25	1391094.84

	1	480816.54	1391237.04
	235	474508.24	1396575.52
	236	474890.28	1397059.77
	237	474717.52	1397002.26
	238	474429.36	1396636.99
	235	474508.24	1396575.52
Сектор 22. Часть 1	1	480738.35	1391299.44
	2	482612.76	1393675.29
	3	482737.11	1393838.93
	4	482838.77	1393985.88
	5	482936.30	1394141.18
	6	483026.79	1394300.69
	7	483110.85	1394465.68
	8	483184.69	1394628.39
	9	483253.00	1394798.58
	10	483261.67	1394820.88
	11	483312.69	1394968.89
	12	483365.61	1395144.47
	13	483409.89	1395319.42
	14	483447.51	1395501.89
	15	483475.92	1395680.10
	16	483496.70	1395862.31
	17	483509.42	1396047.04
	18	483513.63	1396225.67
	19	483509.82	1396409.02
	20	483498.04	1396589.10
	21	483477.96	1396771.38
	22	483449.74	1396952.59
	23	483413.32	1397132.32
	24	483369.66	1397307.43
	25	483317.42	1397483.21
	26	483256.76	1397658.17
	27	483190.68	1397824.18
	28	483115.36	1397991.39
	29	483033.99	1398152.46
	30	482944.11	1398312.32
	31	482847.18	1398467.99
	32	482743.27	1398619.10
	33	482634.51	1398763.11
	34	482517.59	1398904.39
	35	482396.22	1399038.37
	36	482268.88	1399167.02
	37	482131.45	1399293.90
	38	481993.50	1399410.14
	39	481848.13	1399521.98
	40	481700.98	1399625.08
	41	481545.96	1399723.68
	42	481495.27	1399753.62
	43	481387.66	1399814.71
	44	481225.03	1399898.75
	45	481056.88	1399976.30
	46	480891.42	1400043.75
	47	480718.69	1400105.37
	48	480543.38	1400159.20
	49	480364.11	1400205.56
	50	480189.28	1400242.45
	51	480008.34	1400272.30
	52	479829.15	1400293.74
	53	479646.27	1400307.40
	54	479461.18	1400312.89
	55	479282.52	1400310.15
	56	479099.46	1400299.19
	57	478917.08	1400280.05
	58	478733.97	1400252.49
	59	478558.65	1400217.96
	60	478380.48	1400174.56
	61	478207.21	1400124.09
	62	478033.59	1400065.04
	63	477865.52	1399999.33
	64	477695.20	1399923.83
	65	477533.69	1399843.31
	66	477373.37	1399754.27
	67	477215.69	1399657.19
	68	477067.91	1399556.75
	69	476920.96	1399447.03
	70	476781.31	1399332.73
	71	476644.69	1399210.40
	72	476550.19	1399117.83
	73	476563.21	1399110.88
	74	476578.53	1399100.99
	75	476589.75	1399090.64
	76	476602.86	1399071.78
	77	476608.27	1399064.45
	78	476661.83	1399116.92
	79	476718.98	1399170.79
	80	476777.18	1399223.53
	81	476836.40	1399275.12
	82	476896.63	1399325.53
	83	476957.83	1399374.75
	84	477019.98	1399422.76
	85	477083.07	1399469.54
	86	477147.06	1399515.08
	87	477211.93	1399559.35
	88	477277.66	1399602.33
	89	477344.23	1399644.02
	90	477411.59	1399684.39
	91	477479.74	1399723.43
	92	477548.64	1399761.13
	93	477618.27	1399797.47
	94	477688.60	1399832.43
	95	477759.60	1399866.00
	96	477831.24	1399898.18
	97	477903.50	1399928.94
	98	477976.36	1399958.28
	99	478049.77	1399986.18
	100	478123.72	1400012.63
	101	478198.18	1400037.63
	102	478273.11	1400061.16
	103	478348.49	1400083.21
	104	478424.28	1400103.78
	105	478500.47	1400122.86
	106	478577.02	1400140.44
	107	478653.89	1400156.51
	108	478731.07	1400171.07
	109	478808.52	1400184.11
	110	478886.21	1400195.63
	111	478964.11	1400205.62
	112	479042.19	1400214.08

	113	479120.42	1400221.01
	114	479198.78	1400226.40
	115	479277.22	1400230.24
	116	479355.72	1400232.55
	117	479434.26	1400233.32
	118	479512.79	1400232.54
	119	479591.30	1400230.22
	120	479669.74	1400226.36
	121	479748.09	1400220.97
	122	479826.33	1400214.03
	123	479904.41	1400205.56
	124	479982.31	1400195.56
	125	480059.99	1400184.03
	126	480137.44	1400170.98
	127	480214.62	1400156.41
	128	480291.49	1400140.32
	129	480368.03	1400122.74
	130	480444.22	1400103.65
	131	480520.01	1400083.07
	132	480595.39	1400061.00
	133	480670.31	1400037.46
	134	480744.77	1400012.45
	135	480818.71	1399985.99
	136	480892.12	1399958.08
	137	480964.97	1399928.73
	138	481037.23	1399897.96
	139	481108.87	1399865.78
	140	481179.87	1399832.19
	141	481250.19	1399797.22
	142	481319.81	1399760.88
	143	481388.71	1399723.17
	144	481456.85	1399684.12
	145	481524.21	1399643.74
	146	481590.77	1399602.04
	147	481656.49	1399559.05
	148	481721.36	1399514.77
	149	481785.35	1399469.23
	150	481848.43	1399422.44
	151	481910.58	1399374.42
	152	481971.77	1399325.19
	153	482031.99	1399274.77
	154	482091.20	1399223.17
	155	482149.39	1399170.43
	156	482206.53	1399116.55
	157	482262.61	1399061.56
	158	482317.59	1399005.47
	159	482371.46	1398948.32
	160	482424.20	1398890.13
	161	482475.79	1398830.91
	162	482526.20	1398770.68
	163	482575.42	1398709.48
	164	482623.44	1398647.33
	165	482670.22	1398584.24
	166	482715.75	1398520.25
	167	482760.02	1398455.38
	168	482803.00	1398389.65
	169	482844.69	1398323.08
	170	482885.06	1398255.72
	171	482924.11	1398187.57

	172	482961.80	1398118.67
	173	482998.14	1398049.04
	174	483033.10	1397978.71
	175	483066.68	1397907.71
	176	483098.85	1397836.07
	177	483129.61	1397763.80
	178	483158.95	1397690.95
	179	483186.85	1397617.53
	180	483213.30	1397543.59
	181	483238.30	1397469.13
	182	483261.83	1397394.20
	183	483283.88	1397318.82
	184	483304.45	1397243.02
	185	483323.53	1397166.84
	186	483341.11	1397090.29
	187	483357.18	1397013.42
	188	483371.74	1396936.24
	189	483384.79	1396858.79
	190	483396.30	1396781.10
	191	483406.30	1396703.20
	192	483414.76	1396625.12
	193	483421.68	1396546.89
	194	483427.07	1396468.53
	195	483430.92	1396390.09
	196	483433.22	1396311.58
	197	483433.99	1396233.05
	198	483433.21	1396154.51
	199	483430.90	1396076.01
	200	483427.04	1395997.57
	201	483421.64	1395919.21
	202	483414.70	1395840.98
	203	483406.23	1395762.90
	204	483396.23	1395685.00
	205	483384.70	1395607.32
	206	483371.65	1395529.87
	207	483357.08	1395452.69
	208	483341.00	1395375.82
	209	483323.41	1395299.28
	210	483304.32	1395223.09
	211	483283.74	1395147.30
	212	483261.67	1395071.92
	213	483238.13	1394996.99
	214	483213.13	1394922.54
	215	483186.66	1394848.60
	216	483158.75	1394775.19
	217	483129.41	1394702.34
	218	483098.63	1394630.08
	219	483066.45	1394558.44
	220	483032.87	1394487.44
	221	482997.89	1394417.12
	222	482961.55	1394347.49
	223	482923.84	1394278.60
	224	482884.79	1394210.46
	225	482844.41	1394143.09
	226	482802.71	1394076.54
	227	482759.72	1394010.81
	228	482715.44	1393945.95
	229	482669.90	1393881.96
	230	482623.11	1393818.88

	231	482575.09	1393756.73
	232	480717.03	1391400.12
	233	480667.80	1391338.93
	234	480617.38	1391278.71
	235	480565.79	1391219.50
	236	480513.04	1391161.31
	237	480459.16	1391104.17
	238	480404.17	1391048.09
	239	480348.09	1390993.11
	240	480290.94	1390939.24
	241	480232.74	1390886.50
	242	480173.52	1390834.91
	243	480113.30	1390784.50
	244	480052.10	1390735.27
	245	479989.94	1390687.26
	246	479926.86	1390640.48
	247	479862.86	1390594.95
	248	479797.99	1390550.68
	249	479732.26	1390507.70
	250	479665.70	1390466.01
	251	479598.33	1390425.64
	252	479530.18	1390386.59
	253	479461.28	1390348.90
	254	479391.66	1390312.56
	255	479321.33	1390277.60
	256	479250.33	1390244.02
	257	479178.68	1390211.85
	258	479106.42	1390181.09
	259	479033.57	1390151.75
	260	478960.15	1390123.85
	261	478886.20	1390097.40
	262	478811.75	1390072.40
	263	478736.82	1390048.87
	264	478661.44	1390026.81
	265	478585.64	1390006.24
	266	478509.45	1389987.17
	267	478432.91	1389969.59
	268	478356.03	1389953.51
	269	478278.85	1389938.95
	270	478201.41	1389925.91
	271	478123.72	1389914.39
	272	478045.82	1389904.40
	273	477967.73	1389895.94
	274	477889.50	1389889.02
	275	477811.15	1389883.63
	276	477732.70	1389879.78
	277	477654.20	1389877.47
	278	477575.66	1389876.71
	279	477497.13	1389877.48
	280	477418.63	1389879.80
	281	477340.18	1389883.66
	282	477261.83	1389889.06
	283	477183.60	1389896.00
	284	477105.52	1389904.47
	285	477027.62	1389914.47
	286	476949.93	1389926.00
	287	476872.48	1389939.05
	288	476795.31	1389953.62
	289	476718.43	1389969.70

	290	476641.89	1389987.29
	291	476565.71	1390006.38
	292	476489.91	1390026.96
	293	476414.54	1390049.02
	294	476339.61	1390072.56
	295	476265.16	1390097.57
	296	476191.21	1390124.04
	297	476117.80	1390151.95
	298	476044.95	1390181.29
	299	475972.69	1390212.06
	300	475901.05	1390244.25
	301	475830.05	1390277.83
	302	475759.73	1390312.80
	303	475690.11	1390349.15
	304	475621.21	1390386.86
	305	475553.07	1390425.91
	306	475485.71	1390466.29
	307	475419.15	1390507.98
	308	475353.43	1390550.98
	309	475288.56	1390595.26
	310	475224.57	1390640.80
	311	475161.50	1390687.59
	312	475099.35	1390735.61
	313	475038.15	1390784.84
	314	474977.94	1390835.26
	315	474918.72	1390886.85
	316	474860.53	1390939.60
	317	474803.39	1390993.48
	318	474747.32	1391048.47
	319	474692.33	1391104.55
	320	474638.46	1391161.70
	321	474585.72	1391219.90
	322	474534.13	1391279.12
	323	474516.47	1391299.94
	324	474523.20	1391252.17
	325	474526.21	1391205.53
	326	474522.76	1391172.04
	327	474613.77	1391071.58
	328	474742.98	1390941.07
	329	474877.52	1390816.99
	330	475015.39	1390700.75
	331	475160.75	1390588.84
	332	475308.27	1390485.41
	333	475465.99	1390385.07
	334	475622.35	1390295.26
	335	475784.89	1390211.27
	336	475953.05	1390133.72
	337	476118.51	1390066.27
	338	476291.23	1390004.66
	339	476466.54	1389950.83
	340	476645.82	1389904.47
	341	476820.65	1389867.58
	342	477001.59	1389837.72
	343	477180.78	1389816.29
	344	477363.65	1389802.63
	345	477548.74	1389797.13
	346	477727.40	1389799.88
	347	477910.46	1389810.84
	348	478092.85	1389829.97

	349	478275.96	1389857.53
	350	478451.27	1389892.07
	351	478629.45	1389935.47
	352	478802.71	1389985.93
	353	478976.33	1390044.99
	354	479144.41	1390110.69
	355	479314.73	1390186.20
	356	479476.23	1390266.71
	357	479636.55	1390355.76
	358	479794.24	1390452.84
	359	479942.02	1390553.28
	360	480088.96	1390663.00
	361	480228.62	1390777.29
	362	480365.23	1390899.63
	363	480496.24	1391027.95
	364	480621.29	1391162.10
	1	480738.35	1391299.44
	365	474567.12	1396521.08
	366	475009.02	1397081.55
	367	474937.93	1397075.63
	368	474890.28	1397059.77
	369	474508.24	1396575.52
	370	474528.38	1396559.82
	365	474567.12	1396521.08
	371	474198.51	1391733.57
	372	474165.23	1391786.94
	373	474124.86	1391854.31
	374	474085.82	1391922.46
	375	474054.56	1391979.36
	376	474033.75	1391942.90
	377	474091.81	1391859.73
	378	474120.16	1391819.07
	379	474150.40	1391787.50
	371	474198.51	1391733.57
Сектор 23. Часть 1	1	474493.35	1390907.83
	2	474462.88	1390940.21
	3	474445.97	1390958.86
	4	474423.23	1390920.29
	5	474387.02	1390874.99
	6	474387.61	1390874.33
	7	474422.20	1390837.61
	1	474493.35	1390907.83
	8	481601.62	1399923.33
	9	481653.35	1400009.00
	10	481531.76	1400077.89
	11	481356.82	1400168.27
	12	481280.67	1400204.01
	13	481173.11	1400253.10
	14	481002.22	1400322.71
	15	480813.49	1400390.02
	16	480641.77	1400442.79
	17	480430.78	1400498.16
	18	480248.82	1400536.61
	19	480044.73	1400570.24
	20	479857.12	1400592.50
	21	479678.73	1400605.84
	22	479458.00	1400613.16
	23	479272.95	1400610.16
	24	479075.93	1400598.28
	25	478876.65	1400577.35
	26	478812.21	1400568.25
	27	478678.97	1400547.58
	28	478495.54	1400511.40
	29	478297.98	1400463.13
	30	478116.63	1400410.16
	31	477932.08	1400347.35
	32	477751.62	1400276.91
	33	477565.56	1400194.37
	34	477392.87	1400108.28
	35	477220.36	1400012.35
	36	477175.98	1399985.82
	37	477048.05	1399906.28
	38	476893.04	1399800.75
	39	476730.68	1399679.22
	40	476585.10	1399559.79
	41	476435.90	1399426.04
	42	476303.20	1399296.00
	43	476161.53	1399144.07
	44	476038.69	1398999.79
	45	475808.95	1398708.58
	46	475832.80	1398658.36
	47	475845.41	1398633.33
	48	475851.39	1398620.47
	49	475858.99	1398610.59
	50	476115.80	1398936.11
	51	476237.84	1399079.35
	52	476373.45	1399224.79
	53	476504.66	1399353.40
	54	476649.63	1399483.38
	55	476794.76	1399602.32
	56	476953.70	1399721.06
	57	477105.51	1399824.20
	58	477272.15	1399926.76
	59	477439.09	1400019.59
	60	477607.48	1400103.61
	61	477788.53	1400183.97
	62	477963.27	1400252.33
	63	478144.59	1400314.14
	64	478328.28	1400367.64
	65	478517.45	1400413.77
	66	478699.32	1400449.51
	67	478891.02	1400478.35
	68	479084.66	1400498.64
	69	479279.03	1400510.22
	70	479460.30	1400512.99
	71	479676.58	1400505.76
	72	479848.61	1400492.82
	73	480035.45	1400470.47
	74	480231.64	1400438.01
	75	480408.92	1400400.53
	76	480596.60	1400351.99
	77	480782.73	1400294.84
	78	480966.12	1400229.39
	79	481135.09	1400160.46
	80	481313.69	1400078.02
	81	481482.92	1399990.63
	8	481601.62	1399923.33
Сектор 24.	1	474375.20	1390791.23

Часть 1	2	474422.20	1390837.61
	3	474387.61	1390874.33
	4	474387.02	1390874.99
	5	474323.96	1390796.09
	6	474351.05	1390767.40
	1	474375.20	1390791.23
	7	481653.35	1400009.00
	8	481705.09	1400094.67
	9	481577.84	1400166.69
	10	481398.63	1400259.19
	11	481284.04	1400312.41
	12	481208.90	1400346.69
	13	481039.09	1400415.70
	14	480847.70	1400483.98
	15	480665.08	1400540.19
	16	480457.71	1400594.49
	17	480302.98	1400627.57
	18	480255.95	1400637.19
	19	480056.70	1400669.56
	20	479984.89	1400678.75
	21	479863.70	1400692.35
	22	479664.04	1400707.10
	23	479485.79	1400712.43
	24	479428.31	1400713.03
	25	479269.60	1400710.15
	26	479068.02	1400697.97
	27	478889.49	1400679.34
	28	478667.28	1400646.95
	29	478509.15	1400616.20
	30	478464.73	1400607.11
	31	478270.33	1400559.27
	32	478209.16	1400542.15
	33	478083.81	1400504.68
	34	477895.98	1400440.67
	35	477804.68	1400405.46
	36	477710.90	1400368.42
	37	477518.07	1400282.62
	38	477347.36	1400197.31
	39	477169.31	1400098.35
	40	477089.61	1400049.84
	41	476990.61	1399988.32
	42	476837.99	1399884.31
	43	476672.97	1399760.93
	44	476534.55	1399647.76
	45	476365.22	1399496.96
	46	476230.35	1399364.64
	47	476085.79	1399209.40
	48	475962.10	1399064.07
	49	475761.12	1398809.32
	50	475808.95	1398708.58
	51	476038.69	1398999.79
	52	476161.53	1399144.07
	53	476303.20	1399296.00
	54	476435.90	1399426.04
	55	476585.10	1399559.79
	56	476730.68	1399679.22
	57	476893.04	1399800.75
	58	477048.05	1399906.28
	59	477175.98	1399985.82
	60	477220.36	1400012.35
	61	477392.87	1400108.28
	62	477565.56	1400194.37
	63	477751.62	1400276.91
	64	477932.08	1400347.35
	65	478116.63	1400410.16
	66	478297.98	1400463.13
	67	478495.54	1400511.40
	68	478678.97	1400547.58
	69	478812.21	1400568.25
	70	478876.65	1400577.35
	71	479075.93	1400598.28
	72	479272.95	1400610.16
	73	479458.00	1400613.16
	74	479678.73	1400605.84
	75	479857.12	1400592.50
	76	480044.73	1400570.24
	77	480248.82	1400536.61
	78	480430.78	1400498.16
	79	480641.77	1400442.79
	80	480813.49	1400390.02
	81	481002.22	1400322.71
	82	481173.11	1400253.10
	83	481280.67	1400204.01
	84	481356.82	1400168.27
	85	481531.76	1400077.89
	7	481653.35	1400009.00
Сектор 25. Часть 1	1	474351.05	1390767.40
	2	474323.96	1390796.09
	3	474320.67	1390791.97
	4	474256.79	1390721.59
	5	474279.90	1390697.18
	1	474351.05	1390767.40
	6	481705.09	1400094.67
	7	481756.83	1400180.34
	8	481730.65	1400195.21
	9	481626.38	1400254.08
	10	481458.54	1400340.87
	11	481256.18	1400435.09
	12	481109.11	1400495.39
	13	481054.13	1400516.91
	14	480875.65	1400580.13
	15	480677.03	1400641.01
	16	480528.19	1400679.78
	17	480467.10	1400695.27
	18	480285.64	1400733.30
	19	480126.68	1400759.58
	20	480066.73	1400769.13
	21	479992.12	1400778.62
	22	479875.63	1400791.62
	23	479679.17	1400806.28
	24	479464.42	1400813.11
	25	479307.14	1400811.00
	26	479258.52	1400809.76
	27	479060.87	1400797.71
	28	478889.04	1400779.87
	29	478827.86	1400773.03
	30	478641.10	1400744.12
	31	478458.87	1400708.12

	32	478296.74	1400668.84
	33	478238.97	1400654.38
	34	478160.93	1400632.18
	35	478050.61	1400599.05
	36	477860.87	1400534.33
	37	477805.96	1400513.55
	38	477672.47	1400460.81
	39	477616.29	1400436.59
	40	477562.49	1400412.48
	41	477470.47	1400370.78
	42	477302.47	1400286.66
	43	477135.27	1400193.90
	44	476942.94	1400076.47
	45	476796.55	1399977.22
	46	476744.44	1399940.04
	47	476609.23	1399838.07
	48	476465.77	1399720.64
	49	476298.01	1399571.00
	50	476165.22	1399440.92
	51	476028.76	1399294.97
	52	475953.62	1399208.75
	53	475884.27	1399126.86
	54	475713.26	1398910.11
	55	475761.12	1398809.32
	56	475962.10	1399064.07
	57	476085.79	1399209.40
	58	476230.35	1399364.64
	59	476365.22	1399496.96
	60	476534.55	1399647.76
	61	476672.97	1399760.93
	62	476837.99	1399884.31
	63	476990.61	1399988.32
	64	477089.61	1400049.84
	65	477169.31	1400098.35
	66	477347.36	1400197.31
	67	477518.07	1400282.62
	68	477710.90	1400368.42
	69	477804.68	1400405.46
	70	477895.98	1400440.67
	71	478083.81	1400504.68
	72	478209.16	1400542.15
	73	478270.33	1400559.27
	74	478464.73	1400607.11
	75	478509.15	1400616.20
	76	478667.28	1400646.95
	77	478889.49	1400679.34
	78	479068.02	1400697.97
	79	479269.60	1400710.15
	80	479428.31	1400713.03
	81	479485.79	1400712.43
	82	479664.04	1400707.10
	83	479863.70	1400692.35
	84	479984.89	1400678.75
	85	480056.70	1400669.56
	86	480255.95	1400637.19
	87	480302.98	1400627.57
	88	480457.71	1400594.49
	89	480665.08	1400540.19
	90	480847.70	1400483.98
	91	481039.09	1400415.70
	92	481208.90	1400346.69
	93	481284.04	1400312.41
	94	481398.63	1400259.19
	95	481577.84	1400166.69
	6	481705.09	1400094.67
Сектор 26. Часть 1	1	474279.90	1390697.18
	2	474256.79	1390721.59
	3	474189.41	1390647.36
	4	474208.75	1390626.97
	1	474279.90	1390697.18
	5	481756.83	1400180.34
	6	481781.79	1400221.67
	7	481808.54	1400265.96
	8	481759.53	1400293.88
	9	481663.90	1400347.53
	10	481489.28	1400437.44
	11	481457.63	1400453.05
	12	481301.52	1400524.32
	13	481163.81	1400581.19
	14	481110.62	1400602.52
	15	480954.92	1400658.25
	16	480887.39	1400681.59
	17	480698.20	1400739.03
	18	480663.45	1400748.69
	19	480493.75	1400791.71
	20	480312.41	1400829.93
	21	480129.49	1400860.38
	22	480074.25	1400869.00
	23	479996.63	1400878.80
	24	479883.02	1400891.34
	25	479693.30	1400905.53
	26	479469.30	1400913.04
	27	479318.79	1400911.29
	28	479264.91	1400910.09
	29	479196.62	1400906.57
	30	479149.20	1400903.77
	31	479049.86	1400897.15
	32	478844.44	1400875.56
	33	478645.10	1400845.90
	34	478608.62	1400839.80
	35	478438.07	1400805.97
	36	478266.27	1400764.28
	37	478210.90	1400750.34
	38	478157.98	1400735.67
	39	478030.24	1400697.38
	40	477826.68	1400628.31
	41	477769.10	1400606.49
	42	477638.45	1400554.91
	43	477437.13	1400465.43
	44	477383.20	1400439.19
	45	477343.97	1400419.72
	46	477255.14	1400374.74
	47	477085.70	1400280.74
	48	476891.78	1400162.42
	49	476830.60	1400121.57
	50	476724.72	1400049.22
	51	476675.29	1400013.14
	52	476621.70	1399973.18

	53	476522.95	1399897.49
	54	476374.67	1399774.67
	55	476224.89	1399639.69
	56	476090.14	1399507.35
	57	475940.03	1399346.27
	58	475900.68	1399301.01
	59	475870.91	1399266.29
	60	475805.92	1399188.99
	61	475665.41	1399010.89
	62	475713.26	1398910.11
	63	475884.27	1399126.86
	64	475953.62	1399208.75
	65	476028.76	1399294.97
	66	476165.22	1399440.92
	67	476298.01	1399571.00
	68	476465.77	1399720.64
	69	476609.23	1399838.07
	70	476744.44	1399940.04
	71	476796.55	1399977.22
	72	476942.94	1400076.47
	73	477135.27	1400193.90
	74	477302.47	1400286.66
	75	477470.47	1400370.78
	76	477562.49	1400412.48
	77	477616.29	1400436.59
	78	477672.47	1400460.81
	79	477805.96	1400513.55
	80	477860.87	1400534.33
	81	478050.61	1400599.05
	82	478160.93	1400632.18
	83	478238.97	1400654.38
	84	478296.74	1400668.84
	85	478458.87	1400708.12
	86	478641.10	1400744.12
	87	478827.86	1400773.03
	88	478889.04	1400779.87
	89	479060.87	1400797.71
	90	479258.52	1400809.76
	91	479307.14	1400811.00
	92	479464.42	1400813.11
	93	479679.17	1400806.28
	94	479875.63	1400791.62
	95	479992.12	1400778.62
	96	480066.73	1400769.13
	97	480126.68	1400759.58
	98	480285.64	1400733.30
	99	480467.10	1400695.27
	100	480528.19	1400679.78
	101	480677.03	1400641.01
	102	480875.65	1400580.13
	103	481054.13	1400516.91
	104	481109.11	1400495.39
	105	481256.18	1400435.09
	106	481458.54	1400340.87
	107	481626.38	1400254.08
	108	481730.65	1400195.21
	5	481756.83	1400180.34
Сектор 27. Часть 1	1	474151.04	1390570.02
	2	474208.75	1390626.97
	3	474189.41	1390647.36
	4	474158.83	1390613.66
	5	474126.72	1390568.21
	6	474137.60	1390556.75
	1	474151.04	1390570.02
	7	481808.54	1400265.96
	8	481860.21	1400351.52
	9	481828.63	1400369.67
	10	481687.35	1400448.76
	11	481516.70	1400535.66
	12	481336.45	1400618.34
	13	481189.47	1400678.73
	14	481142.13	1400697.46
	15	481082.23	1400719.43
	16	481034.27	1400736.61
	17	480914.39	1400777.95
	18	480728.81	1400834.23
	19	480543.14	1400882.32
	20	480507.57	1400891.14
	21	480331.03	1400928.23
	22	480142.21	1400959.59
	23	480082.98	1400968.69
	24	480015.34	1400977.36
	25	479894.09	1400990.69
	26	479679.43	1401006.73
	27	479615.77	1401009.20
	28	479466.98	1401013.15
	29	479309.76	1401011.18
	30	479258.88	1401009.87
	31	479195.15	1401006.66
	32	479144.30	1401003.70
	33	479017.80	1400994.84
	34	478824.99	1400973.99
	35	478634.10	1400945.39
	36	478574.40	1400934.98
	37	478419.87	1400904.35
	38	478239.07	1400860.54
	39	478180.11	1400845.55
	40	478122.11	1400829.39
	41	477997.83	1400791.99
	42	477791.81	1400722.06
	43	477729.28	1400698.26
	44	477606.63	1400649.86
	45	477403.11	1400559.74
	46	477288.66	1400504.16
	47	477192.71	1400454.88
	48	477015.28	1400355.84
	49	476864.63	1400263.22
	50	476717.90	1400165.81
	51	476667.49	1400131.23
	52	476525.80	1400025.59
	53	476473.46	1399985.68
	54	476428.08	1399949.43
	55	476324.88	1399863.42
	56	476170.43	1399725.25
	57	476143.77	1399700.56
	58	476016.52	1399575.21
	59	475864.60	1399411.94
	60	475832.29	1399374.99

	61	475792.96	1399329.19
	62	475726.71	1399250.04
	63	475617.55	1399111.68
	64	475665.41	1399010.89
	65	475805.92	1399188.99
	66	475870.91	1399266.29
	67	475900.68	1399301.01
	68	475940.03	1399346.27
	69	476090.14	1399507.35
	70	476224.89	1399639.69
	71	476374.67	1399774.67
	72	476522.95	1399897.49
	73	476621.70	1399973.18
	74	476675.29	1400013.14
	75	476724.72	1400049.22
	76	476830.60	1400121.57
	77	476891.78	1400162.42
	78	477085.70	1400280.74
	79	477255.14	1400374.74
	80	477343.97	1400419.72
	81	477383.20	1400439.19
	82	477437.13	1400465.43
	83	477638.45	1400554.91
	84	477769.10	1400606.49
	85	477826.68	1400628.31
	86	478030.24	1400697.38
	87	478157.98	1400735.67
	88	478210.90	1400750.34
	89	478266.27	1400764.28
	90	478438.07	1400805.97
	91	478608.62	1400839.80
	92	478645.10	1400845.90
	93	478844.44	1400875.56
	94	479049.86	1400897.15
	95	479149.20	1400903.77
	96	479196.62	1400906.57
	97	479264.91	1400910.09
	98	479318.79	1400911.29
	99	479469.30	1400913.04
	100	479693.30	1400905.53
	101	479883.02	1400891.34
	102	479996.63	1400878.80
	103	480074.25	1400869.00
	104	480129.49	1400860.38
	105	480312.41	1400829.93
	106	480493.75	1400791.71
	107	480663.45	1400748.69
	108	480698.20	1400739.03
	109	480887.39	1400681.59
	110	480954.92	1400658.25
	111	481110.62	1400602.52
	112	481163.81	1400581.19
	113	481301.52	1400524.32
	114	481457.63	1400453.05
	115	481489.28	1400437.44
	116	481663.90	1400347.53
	117	481759.53	1400293.88
	7	481808.54	1400265.96
Сектор 28.	1	474106.22	1390534.38

Часть 1	2	474112.00	1390544.49
	3	474113.45	1390547.03
	4	474120.70	1390559.68
	5	474126.72	1390568.21
	6	474137.60	1390556.75
	7	474102.07	1390521.69
	1	474106.22	1390534.38
	8	481860.21	1400351.52
	9	481911.88	1400437.08
	10	481870.08	1400461.19
	11	481760.86	1400522.36
	12	481687.00	1400561.20
	13	481558.43	1400626.58
	14	481378.04	1400709.30
	15	481227.83	1400771.13
	16	481176.80	1400791.20
	17	481120.97	1400811.79
	18	481070.67	1400829.80
	19	480943.86	1400873.49
	20	480754.42	1400930.91
	21	480574.02	1400977.65
	22	480447.68	1401005.78
	23	480348.59	1401026.73
	24	480159.59	1401058.06
	25	480091.83	1401068.36
	26	480028.29	1401076.58
	27	479898.40	1401090.73
	28	479691.75	1401106.10
	29	479550.50	1401110.97
	30	479468.31	1401113.15
	31	479309.12	1401111.23
	32	479251.85	1401109.61
	33	479191.94	1401106.64
	34	479141.53	1401103.72
	35	479009.30	1401094.43
	36	478808.92	1401072.79
	37	478631.45	1401046.18
	38	478468.55	1401015.96
	39	478397.01	1401001.76
	40	478213.78	1400957.28
	41	478149.16	1400940.72
	42	478094.81	1400925.65
	43	477964.73	1400886.39
	44	477760.52	1400817.04
	45	477560.82	1400739.37
	46	477351.87	1400646.31
	47	477304.28	1400623.33
	48	477259.04	1400600.90
	49	477129.89	1400534.86
	50	476955.29	1400436.76
	51	476780.72	1400328.91
	52	476639.62	1400233.52
	53	476595.72	1400202.66
	54	476466.46	1400106.06
	55	476411.19	1400063.86
	56	476372.22	1400033.04
	57	476262.92	1399941.94
	58	476098.69	1399795.21
	59	476025.82	1399724.54

	60	475945.46	1399645.60
	61	475791.07	1399479.67
	62	475759.94	1399444.27
	63	475717.49	1399394.89
	64	475648.18	1399311.92
	65	475569.70	1399212.45
	66	475617.55	1399111.68
	67	475726.71	1399250.04
	68	475792.96	1399329.19
	69	475832.29	1399374.99
	70	475864.60	1399411.94
	71	476016.52	1399575.21
	72	476143.77	1399700.56
	73	476170.43	1399725.25
	74	476324.88	1399863.42
	75	476428.08	1399949.43
	76	476473.46	1399985.68
	77	476525.80	1400025.59
	78	476667.49	1400131.23
	79	476717.90	1400165.81
	80	476864.63	1400263.22
	81	477015.28	1400355.84
	82	477192.71	1400454.88
	83	477288.66	1400504.16
	84	477403.11	1400559.74
	85	477606.63	1400649.86
	86	477729.28	1400698.26
	87	477791.81	1400722.06
	88	477997.83	1400791.99
	89	478122.11	1400829.39
	90	478180.11	1400845.55
	91	478239.07	1400860.54
	92	478419.87	1400904.35
	93	478574.40	1400934.98
	94	478634.10	1400945.39
	95	478824.99	1400973.99
	96	479017.80	1400994.84
	97	479144.30	1401003.70
	98	479195.15	1401006.66
	99	479258.88	1401009.87
	100	479309.76	1401011.18
	101	479466.98	1401013.15
	102	479615.77	1401009.20
	103	479679.43	1401006.73
	104	479894.09	1400990.69
	105	480015.34	1400977.36
	106	480082.98	1400968.69
	107	480142.21	1400959.59
	108	480331.03	1400928.23
	109	480507.57	1400891.14
	110	480543.14	1400882.32
	111	480728.81	1400834.23
	112	480914.39	1400777.95
	113	481034.27	1400736.61
	114	481082.23	1400719.43
	115	481142.13	1400697.46
	116	481189.47	1400678.73
	117	481336.45	1400618.34
	118	481516.70	1400535.66
	119	481687.35	1400448.76
	120	481828.63	1400369.67
	8	481860.21	1400351.52
Сектор 29. Часть 1	1	481963.55	1400522.64
	2	482015.23	1400608.20
	3	481992.48	1400621.79
	4	481849.04	1400702.04
	5	481662.76	1400797.91
	6	481464.92	1400889.55
	7	481307.70	1400954.66
	8	481257.90	1400974.30
	9	481195.61	1400997.50
	10	481141.47	1401016.94
	11	481001.90	1401064.87
	12	480816.01	1401121.20
	13	480620.24	1401172.27
	14	480444.64	1401211.05
	15	480241.38	1401248.17
	16	480092.39	1401270.16
	17	479906.04	1401290.94
	18	479795.77	1401299.48
	19	479677.77	1401307.45
	20	479477.26	1401313.06
	21	479309.18	1401311.35
	22	479246.76	1401309.47
	23	479189.26	1401306.84
	24	479133.87	1401303.66
	25	478981.78	1401292.80
	26	478780.59	1401270.80
	27	478599.96	1401243.68
	28	478420.54	1401210.42
	29	478215.05	1401164.32
	30	478066.66	1401125.57
	31	477895.14	1401074.14
	32	477691.13	1401004.65
	33	477646.92	1400988.26
	34	477506.56	1400932.93
	35	477471.45	1400918.74
	36	477267.27	1400827.47
	37	477221.85	1400805.69
	38	477174.11	1400782.09
	39	477036.04	1400711.38
	40	476857.37	1400611.10
	41	476676.12	1400499.41
	42	476529.48	1400400.59
	43	476482.22	1400367.29
	44	476385.00	1400295.80
	45	476263.82	1400202.39
	46	476123.92	1400086.23
	47	475973.64	1399951.75
	48	475848.27	1399830.68
	49	475704.39	1399681.49
	50	475565.03	1399524.54
	51	475489.08	1399433.16
	52	475474.51	1399414.70
	53	475522.07	1399313.57
	54	475567.92	1399371.67
	55	475640.60	1399458.97
	56	475780.10	1399615.95

	57	475850.40	1399690.79
	58	475892.89	1399734.35
	59	476027.46	1399865.62
	60	476188.91	1400010.27
	61	476322.63	1400121.49
	62	476438.14	1400210.75
	63	476585.94	1400318.01
	64	476729.30	1400414.70
	65	476910.52	1400526.31
	66	477089.42	1400626.47
	67	477217.69	1400692.02
	68	477262.13	1400714.04
	69	477308.65	1400736.47
	70	477512.56	1400827.61
	71	477546.28	1400841.03
	72	477688.98	1400897.36
	73	477727.12	1400911.30
	74	477929.88	1400980.24
	75	478069.95	1401022.62
	76	478120.31	1401036.46
	77	478192.41	1401054.99
	78	478336.49	1401090.41
	79	478418.51	1401108.16
	80	478585.46	1401140.32
	81	478804.03	1401172.85
	82	478997.35	1401193.76
	83	479138.93	1401203.74
	84	479191.10	1401206.78
	85	479246.90	1401209.43
	86	479308.18	1401211.28
	87	479471.14	1401213.13
	88	479552.51	1401210.96
	89	479695.86	1401206.05
	90	479907.11	1401190.32
	91	480046.94	1401175.15
	92	480102.78	1401167.75
	93	480175.94	1401156.69
	94	480346.92	1401128.64
	95	480396.81	1401118.94
	96	480570.81	1401081.70
	97	480777.06	1401028.48
	98	480968.83	1400970.54
	99	481104.93	1400923.81
	100	481158.78	1400904.48
	101	481213.52	1400884.18
	102	481265.93	1400863.64
	103	481418.03	1400800.98
	104	481526.07	1400751.48
	105	481616.46	1400709.29
	106	481803.24	1400613.14
	107	481936.58	1400538.47
	1	481963.55	1400522.64
Сектор 31. Часть 1	1	482015.23	1400608.20
	2	482066.90	1400693.75
	3	482042.34	1400708.50
	4	481895.09	1400790.79
	5	481719.60	1400881.17
	6	481536.04	1400966.86
	7	481353.08	1401044.14

	8	481161.68	1401116.22
	9	481043.98	1401156.19
	10	480848.03	1401215.97
	11	480643.62	1401269.52
	12	480461.86	1401309.64
	13	480256.89	1401347.01
	14	480101.30	1401369.84
	15	479911.49	1401390.88
	16	479699.72	1401406.23
	17	479555.00	1401410.97
	18	479476.82	1401413.10
	19	479305.60	1401411.35
	20	479193.47	1401407.19
	21	479128.92	1401403.59
	22	478975.60	1401392.57
	23	478779.59	1401371.31
	24	478581.10	1401341.96
	25	478403.93	1401309.06
	26	478342.77	1401296.98
	27	478127.87	1401244.99
	28	478023.94	1401217.56
	29	477839.55	1401161.67
	30	477644.98	1401094.46
	31	477503.10	1401039.03
	32	477318.78	1400960.94
	33	477286.10	1400946.41
	34	477238.29	1400924.03
	35	477183.84	1400898.46
	36	477133.11	1400873.38
	37	476993.84	1400802.09
	38	476823.46	1400706.79
	39	476631.63	1400589.50
	40	476479.09	1400487.29
	41	476438.42	1400459.03
	42	476327.10	1400377.39
	43	476200.82	1400280.01
	44	476059.91	1400163.02
	45	475905.17	1400024.65
	46	475777.55	1399901.39
	47	475643.25	1399762.28
	48	475617.89	1399735.49
	49	475488.14	1399588.62
	50	475427.27	1399515.17
	51	475474.51	1399414.70
	52	475489.08	1399433.16
	53	475565.03	1399524.54
	54	475704.39	1399681.49
	55	475848.27	1399830.68
	56	475973.64	1399951.75
	57	476123.92	1400086.23
	58	476263.82	1400202.39
	59	476385.00	1400295.80
	60	476482.22	1400367.29
	61	476529.48	1400400.59
	62	476676.12	1400499.41
	63	476857.37	1400611.10
	64	477036.04	1400711.38
	65	477174.11	1400782.09
	66	477221.85	1400805.69

	67	477267.27	1400827.47
	68	477471.45	1400918.74
	69	477506.56	1400932.93
	70	477646.92	1400988.26
	71	477691.13	1401004.65
	72	477895.14	1401074.14
	73	478066.66	1401125.57
	74	478215.05	1401164.32
	75	478420.54	1401210.42
	76	478599.96	1401243.68
	77	478780.59	1401270.80
	78	478981.78	1401292.80
	79	479133.87	1401303.66
	80	479189.26	1401306.84
	81	479246.76	1401309.47
	82	479309.18	1401311.35
	83	479477.26	1401313.06
	84	479677.77	1401307.45
	85	479795.77	1401299.48
	86	479906.04	1401290.94
	87	480092.39	1401270.16
	88	480241.38	1401248.17
	89	480444.64	1401211.05
	90	480620.24	1401172.27
	91	480816.01	1401121.20
	92	481001.90	1401064.87
	93	481141.47	1401016.94
	94	481195.61	1400997.50
	95	481257.90	1400974.30
	96	481307.70	1400954.66
	97	481464.92	1400889.55
	98	481662.76	1400797.91
	99	481849.04	1400702.04
	100	481992.48	1400621.79
	1	482015.23	1400608.20
Сектор 32. Часть 1	1	482066.90	1400693.75
	2	482107.41	1400760.84
	3	482133.54	1400804.11
	4	481927.73	1400882.37
	5	481929.72	1400885.85
	6	481771.89	1400966.76
	7	481569.81	1401061.46
	8	481384.85	1401139.24
	9	481327.65	1401161.63
	10	481208.58	1401205.49
	11	481060.40	1401256.10
	12	480874.30	1401312.46
	13	480668.19	1401366.46
	14	480486.20	1401406.69
	15	480275.77	1401445.25
	16	480114.46	1401468.92
	17	479926.31	1401489.83
	18	479734.06	1401504.09
	19	479505.11	1401512.39
	20	479308.65	1401511.44
	21	479234.71	1401509.02
	22	479125.27	1401503.58
	23	478966.08	1401492.08
	24	478772.76	1401471.15
	25	478564.42	1401440.59
	26	478377.68	1401405.86
	27	478169.98	1401359.24
	28	478012.26	1401317.93
	29	477830.92	1401263.57
	30	477652.11	1401202.77
	31	477439.99	1401121.70
	32	477260.19	1401044.59
	33	477161.49	1400998.61
	34	477088.34	1400962.88
	35	476948.73	1400891.29
	36	476777.79	1400795.83
	37	476596.82	1400685.52
	38	476446.15	1400585.64
	39	476267.97	1400458.08
	40	476139.15	1400358.65
	41	475992.83	1400237.23
	42	475833.53	1400094.70
	43	475694.73	1399960.28
	44	475553.21	1399812.82
	45	475480.58	1399732.30
	46	475380.34	1399614.98
	47	475427.27	1399515.17
	48	475488.14	1399588.62
	49	475617.89	1399735.49
	50	475643.25	1399762.28
	51	475777.55	1399901.39
	52	475905.17	1400024.65
	53	476059.91	1400163.02
	54	476200.82	1400280.01
	55	476327.10	1400377.39
	56	476438.42	1400459.03
	57	476479.09	1400487.29
	58	476631.63	1400589.50
	59	476823.46	1400706.79
	60	476993.84	1400802.09
	61	477133.11	1400873.38
	62	477183.84	1400898.46
	63	477238.29	1400924.03
	64	477286.10	1400946.41
	65	477318.78	1400960.94
	66	477503.10	1401039.03
	67	477644.98	1401094.46
	68	477839.55	1401161.67
	69	478023.94	1401217.56
	70	478127.87	1401244.99
	71	478342.77	1401296.98
	72	478403.93	1401309.06
	73	478581.10	1401341.96
	74	478779.59	1401371.31
	75	478975.60	1401392.57
	76	479128.92	1401403.59
	77	479193.47	1401407.19
	78	479305.60	1401411.35
	79	479476.82	1401413.10
	80	479555.00	1401410.97
	81	479699.72	1401406.23
	82	479911.49	1401390.88
	83	480101.30	1401369.84

	84	480256.89	1401347.01
	85	480461.86	1401309.64
	86	480643.62	1401269.52
	87	480848.03	1401215.97
	88	481043.98	1401156.19
	89	481161.68	1401116.22
	90	481353.08	1401044.14
	91	481536.04	1400966.86
	92	481719.60	1400881.17
	93	481895.09	1400790.79
	94	482042.34	1400708.50
	1	482066.90	1400693.75
Сектор 33. Часть 1	1	481929.72	1400885.85
	2	481979.28	1400972.66
	3	481815.61	1401056.69
	4	481617.53	1401149.59
	5	481449.62	1401220.59
	6	481242.64	1401299.56
	7	481085.46	1401353.11
	8	480897.95	1401409.73
	9	480690.31	1401464.03
	10	480506.58	1401504.60
	11	480294.21	1401543.57
	12	480123.15	1401568.62
	13	479928.35	1401590.13
	14	479739.31	1401603.96
	15	479520.67	1401611.97
	16	479344.15	1401611.69
	17	479120.13	1401603.50
	18	478954.51	1401591.43
	19	478758.88	1401570.20
	20	478547.16	1401539.13
	21	478358.53	1401504.02
	22	478148.67	1401456.99
	23	477984.66	1401414.01
	24	477796.63	1401357.62
	25	477594.39	1401288.61
	26	477420.22	1401221.33
	27	477247.97	1401148.24
	28	477044.69	1401052.92
	29	476896.98	1400977.04
	30	476726.93	1400881.92
	31	476542.55	1400769.56
	32	476385.37	1400665.29
	33	476207.93	1400538.11
	34	476073.79	1400434.42
	35	475924.99	1400310.80
	36	475765.96	1400168.42
	37	475630.49	1400037.33
	38	475501.45	1399903.45
	39	475358.18	1399743.69
	40	475333.52	1399714.54
	41	475380.34	1399614.98
	42	475480.58	1399732.30
	43	475553.21	1399812.82
	44	475694.73	1399960.28
	45	475833.53	1400094.70
	46	475992.83	1400237.23
	47	476139.15	1400358.65
	48	476267.97	1400458.08
	49	476446.15	1400585.64
	50	476596.82	1400685.52
	51	476777.79	1400795.83
	52	476948.73	1400891.29
	53	477088.34	1400962.88
	54	477161.49	1400998.61
	55	477260.19	1401044.59
	56	477439.99	1401121.70
	57	477652.11	1401202.77
	58	477830.92	1401263.57
	59	478012.26	1401317.93
	60	478169.98	1401359.24
	61	478377.68	1401405.86
	62	478564.42	1401440.59
	63	478772.76	1401471.15
	64	478966.08	1401492.08
	65	479125.27	1401503.58
	66	479234.71	1401509.02
	67	479308.65	1401511.44
	68	479505.11	1401512.39
	69	479734.06	1401504.09
	70	479926.31	1401489.83
	71	480114.46	1401468.92
	72	480275.77	1401445.25
	73	480486.20	1401406.69
	74	480668.19	1401366.46
	75	480874.30	1401312.46
	76	481060.40	1401256.10
	77	481208.58	1401205.49
	78	481327.65	1401161.63
	79	481384.85	1401139.24
	80	481569.81	1401061.46
	81	481771.89	1400966.76
	1	481929.72	1400885.85
Сектор 34. Часть 1	1	481979.28	1400972.66
	2	482028.85	1401059.48
	3	481856.28	1401148.19
	4	481660.13	1401240.10
	5	481485.81	1401313.87
	6	481279.66	1401392.53
	7	481113.07	1401449.26
	8	480922.43	1401506.74
	9	480711.82	1401561.76
	10	480520.33	1401603.94
	11	480309.72	1401642.42
	12	480135.13	1401667.87
	13	479941.86	1401689.22
	14	479743.30	1401703.91
	15	479524.66	1401711.93
	16	479335.37	1401711.66
	17	479114.88	1401703.42
	18	478939.38	1401690.49
	19	478741.44	1401668.83
	20	478529.21	1401637.56
	21	478339.53	1401602.20
	22	478127.57	1401554.78
	23	478031.17	1401529.50
	24	478025.32	1401522.13

	25	478005.10	1401499.44
	26	477982.80	1401476.99
	27	477956.33	1401455.37
	28	477934.81	1401438.38
	29	477915.53	1401425.17
	30	477904.12	1401417.71
	31	477892.71	1401410.25
	32	477868.18	1401395.80
	33	477847.54	1401387.56
	34	477829.42	1401378.08
	35	477803.63	1401369.71
	36	477764.25	1401357.20
	37	477724.20	1401344.77
	38	477669.70	1401330.18
	39	477629.12	1401316.74
	40	477593.45	1401303.01
	41	477561.11	1401291.65
	42	477461.88	1401266.98
	43	477395.26	1401252.37
	44	477338.43	1401236.89
	45	477285.25	1401220.61
	46	477240.93	1401207.94
	47	477183.41	1401187.17
	48	477157.76	1401179.52
	49	477135.30	1401169.31
	50	477105.51	1401152.42
	51	477079.70	1401137.30
	52	477052.93	1401125.09
	53	477031.38	1401114.69
	54	477016.08	1401107.28
	55	476993.37	1401102.08
	56	476968.86	1401095.43
	57	476937.14	1401090.47
	58	476914.59	1401088.36
	59	476890.43	1401086.05
	60	476847.43	1401063.92
	61	476673.11	1400966.34
	62	476487.68	1400853.23
	63	476326.93	1400746.52
	64	476150.40	1400619.97
	65	476008.32	1400510.10
	66	475856.48	1400383.81
	67	475698.28	1400242.03
	68	475564.73	1400112.89
	69	475422.31	1399965.41
	70	475286.80	1399813.90
	71	475333.52	1399714.54
	72	475358.18	1399743.69
	73	475501.45	1399903.45
	74	475630.49	1400037.33
	75	475765.96	1400168.42
	76	475924.99	1400310.80
	77	476073.79	1400434.42
	78	476207.93	1400538.11
	79	476385.37	1400665.29
	80	476542.55	1400769.56
	81	476726.93	1400881.92
	82	476896.98	1400977.04
	83	477044.69	1401052.92
	84	477247.97	1401148.24
	85	477420.22	1401221.33
	86	477594.39	1401288.61
	87	477796.63	1401357.62
	88	477984.66	1401414.01
	89	478148.67	1401456.99
	90	478358.53	1401504.02
	91	478547.16	1401539.13
	92	478758.88	1401570.20
	93	478954.51	1401591.43
	94	479120.13	1401603.50
	95	479344.15	1401611.69
	96	479520.67	1401611.97
	97	479739.31	1401603.96
	98	479928.35	1401590.13
	99	480123.15	1401568.62
	100	480294.21	1401543.57
	101	480506.58	1401504.60
	102	480690.31	1401464.03
	103	480897.95	1401409.73
	104	481085.46	1401353.11
	105	481242.64	1401299.56
	106	481449.62	1401220.59
	107	481617.53	1401149.59
	108	481815.61	1401056.69
	1	481979.28	1400972.66
Сектор 35. Часть 1	1	482032.02	1401065.03
	2	482078.42	1401146.30
	3	481897.98	1401239.15
	4	481698.41	1401332.60
	5	481517.05	1401409.20
	6	481311.72	1401487.35
	7	481138.92	1401546.00
	8	480945.05	1401604.31
	9	480734.56	1401659.17
	10	480542.33	1401701.50
	11	480329.63	1401740.47
	12	480145.37	1401767.36
	13	479948.15	1401789.07
	14	479744.12	1401804.08
	15	479523.90	1401812.03
	16	479330.70	1401811.64
	17	479111.00	1401803.39
	18	478929.20	1401789.95
	19	478727.52	1401767.87
	20	478512.56	1401736.19
	21	478315.37	1401699.40
	22	478120.53	1401655.71
	23	478109.77	1401636.87
	24	478093.20	1401612.13
	25	478074.36	1401586.41
	26	478058.18	1401565.20
	27	478039.07	1401539.46
	28	478031.17	1401529.50
	29	478127.57	1401554.78
	30	478339.53	1401602.20
	31	478529.21	1401637.56
	32	478741.44	1401668.83
	33	478939.38	1401690.49

	34	479114.88	1401703.42
	35	479335.37	1401711.66
	36	479524.66	1401711.93
	37	479743.30	1401703.91
	38	479941.86	1401689.22
	39	480135.13	1401667.87
	40	480309.72	1401642.42
	41	480520.33	1401603.94
	42	480711.82	1401561.76
	43	480922.43	1401506.74
	44	481113.07	1401449.26
	45	481279.66	1401392.53
	46	481485.81	1401313.87
	47	481660.13	1401240.10
	48	481856.28	1401148.19
	49	482028.85	1401059.48
	1	482032.02	1401065.03
	50	476326.93	1400746.52
	51	476487.68	1400853.23
	52	476673.11	1400966.34
	53	476847.43	1401063.92
	54	476890.43	1401086.05
	55	476884.39	1401085.47
	56	476855.13	1401084.54
	57	476826.64	1401083.92
	58	476795.38	1401080.50
	59	476767.65	1401076.86
	60	476752.26	1401074.41
	61	476744.44	1401073.18
	62	476736.88	1401071.98
	63	476708.65	1401067.32
	64	476671.14	1401060.19
	65	476647.89	1401052.73
	66	476624.09	1401043.89
	67	476603.57	1401037.45
	68	476595.38	1401036.16
	69	476433.94	1400937.59
	70	476269.91	1400828.70
	71	476174.93	1400760.62
	72	475984.03	1400546.15
	73	475610.44	1400284.92
	74	475589.02	1400275.50
	75	475490.54	1400180.22
	76	475349.99	1400034.52
	77	475240.74	1399912.47
	78	475262.09	1399866.45
	79	475286.80	1399813.90
	80	475422.31	1399965.41
	81	475564.73	1400112.89
	82	475698.28	1400242.03
	83	475856.48	1400383.81
	84	476008.32	1400510.10
	85	476150.40	1400619.97
	50	476326.93	1400746.52
Сектор 36. Часть 1	1	476433.94	1400937.59
	2	476595.38	1401036.16
	3	476580.35	1401033.79
	4	476557.87	1401031.61
	5	476541.10	1401030.39
	6	476522.56	1401027.47
	7	476504.07	1401026.01
	8	476482.41	1401026.58
	9	476458.31	1401026.67
	10	476435.16	1401027.47
	11	476407.38	1401031.80
	12	476398.94	1401033.41
	13	476379.70	1401021.65
	14	476209.56	1400908.63
	15	476190.77	1400895.16
	16	476282.97	1400882.00
	17	476174.93	1400760.62
	18	476269.91	1400828.70
	1	476433.94	1400937.59
	19	482078.42	1401146.30
	20	482127.98	1401233.12
	21	482122.59	1401236.09
	22	481938.25	1401330.85
	23	481738.93	1401424.07
	24	481554.46	1401501.96
	25	481346.84	1401581.03
	26	481164.18	1401642.94
	27	480966.26	1401702.28
	28	480756.76	1401756.71
	29	480560.94	1401799.79
	30	480346.42	1401839.09
	31	480155.57	1401866.85
	32	479953.84	1401888.98
	33	479745.50	1401904.21
	34	479525.60	1401912.06
	35	479325.36	1401911.63
	36	479103.35	1401903.21
	37	478915.03	1401889.09
	38	478709.40	1401866.41
	39	478495.34	1401834.73
	40	478294.55	1401797.24
	41	478186.39	1401772.99
	42	478174.13	1401748.21
	43	478159.54	1401719.70
	44	478144.68	1401694.14
	45	478127.36	1401667.66
	46	478120.53	1401655.71
	47	478315.37	1401699.40
	48	478512.56	1401736.19
	49	478727.52	1401767.87
	50	478929.20	1401789.95
	51	479111.00	1401803.39
	52	479330.70	1401811.64
	53	479523.90	1401812.03
	54	479744.12	1401804.08
	55	479948.15	1401789.07
	56	480145.37	1401767.36
	57	480329.63	1401740.47
	58	480542.33	1401701.50
	59	480734.56	1401659.17
	60	480945.05	1401604.31
	61	481138.92	1401546.00
	62	481311.72	1401487.35
	63	481517.05	1401409.20

	64	481698.41	1401332.60
	65	481897.98	1401239.15
	19	482078.42	1401146.30
	66	475349.99	1400034.52
	67	475490.54	1400180.22
	68	475589.02	1400275.50
	69	475336.22	1400164.31
	70	475275.18	1400101.01
	71	475194.83	1400011.23
	72	475218.55	1399962.20
	73	475238.82	1399916.60
	74	475240.74	1399912.47
	66	475349.99	1400034.52
Сектор 37. Часть 1	1	475275.18	1400101.01
	2	475336.22	1400164.31
	3	475161.03	1400087.25
	4	475189.26	1400022.74
	5	475194.83	1400011.23
	1	475275.18	1400101.01
	6	476379.70	1401021.65
	7	476398.94	1401033.41
	8	476393.66	1401034.42
	9	476375.46	1401039.16
	10	476361.48	1401042.74
	11	476347.95	1401047.03
	12	476328.80	1401055.55
	13	476314.28	1401061.40
	14	476294.41	1401071.43
	15	476283.24	1401077.66
	16	476152.28	1400990.63
	17	476047.64	1400915.58
	18	476190.77	1400895.16
	19	476209.56	1400908.63
	6	476379.70	1401021.65
	20	482132.29	1401240.66
	21	482177.55	1401319.93
	22	482164.60	1401327.08
	23	481977.14	1401423.23
	24	481778.93	1401515.77
	25	481587.87	1401596.39
	26	481381.99	1401674.70
	27	481192.93	1401738.71
	28	480990.19	1401799.45
	29	480778.44	1401854.39
	30	480575.34	1401898.98
	31	480363.25	1401937.70
	32	480165.72	1401966.35
	33	479958.95	1401988.95
	34	479745.34	1402004.44
	35	479526.73	1402012.10
	36	479319.36	1402011.60
	37	479099.24	1402003.18
	38	478900.21	1401988.17
	39	478693.95	1401965.27
	40	478477.57	1401933.18
	41	478269.49	1401894.26
	42	478210.91	1401881.09
	43	478209.59	1401864.35
	44	478208.00	1401837.37
	45	478198.98	1401810.28
	46	478193.19	1401792.65
	47	478191.36	1401787.12
	48	478187.39	1401775.02
	49	478186.39	1401772.99
	50	478294.55	1401797.24
	51	478495.34	1401834.73
	52	478709.40	1401866.41
	53	478915.03	1401889.09
	54	479103.35	1401903.21
	55	479325.36	1401911.63
	56	479525.60	1401912.06
	57	479745.50	1401904.21
	58	479953.84	1401888.98
	59	480155.57	1401866.85
	60	480346.42	1401839.09
	61	480560.94	1401799.79
	62	480756.76	1401756.71
	63	480966.26	1401702.28
	64	481164.18	1401642.94
	65	481346.84	1401581.03
	66	481554.46	1401501.96
	67	481738.93	1401424.07
	68	481938.25	1401330.85
	69	482122.59	1401236.09
	70	482127.98	1401233.12
	20	482132.29	1401240.66
Сектор 38. Часть 1	1	476152.28	1400990.63
	2	476283.24	1401077.66
	3	476277.65	1401080.78
	4	476251.90	1401091.36
	5	476237.44	1401099.14
	6	476221.45	1401105.22
	7	476208.31	1401113.14
	8	476208.39	1401119.12
	9	476168.93	1401121.78
	10	476091.07	1401070.00
	11	475914.47	1400943.17
	12	475821.04	1400870.68
	13	476021.43	1400919.32
	14	476047.64	1400915.58
	1	476152.28	1400990.63
	15	482177.55	1401319.93
	16	482227.12	1401406.75
	17	482207.64	1401417.49
	18	482019.03	1401514.10
	19	481818.67	1401607.59
	20	481620.63	1401691.09
	21	481417.37	1401768.29
	22	481217.01	1401836.03
	23	481013.85	1401896.70
	24	480804.12	1401951.04
	25	480593.25	1401997.42
	26	480380.32	1402036.26
	27	480175.52	1402065.89
	28	479963.51	1402088.98
	29	479748.54	1402104.44
	30	479527.57	1402112.15
	31	479312.65	1402111.58

	32	479095.39	1402103.15
	33	478884.49	1402087.18
	34	478673.78	1402063.57
	35	478459.50	1402031.59
	36	478248.26	1401992.02
	37	478213.95	1401984.31
	38	478214.31	1401977.17
	39	478212.37	1401926.51
	40	478211.07	1401883.07
	41	478210.91	1401881.09
	42	478269.49	1401894.26
	43	478477.57	1401933.18
	44	478693.95	1401965.27
	45	478900.21	1401988.17
	46	479099.24	1402003.18
	47	479319.36	1402011.60
	48	479526.73	1402012.10
	49	479745.34	1402004.44
	50	479958.95	1401988.95
	51	480165.72	1401966.35
	52	480363.25	1401937.70
	53	480575.34	1401898.98
	54	480778.44	1401854.39
	55	480990.19	1401799.45
	56	481192.93	1401738.71
	57	481381.99	1401674.70
	58	481587.87	1401596.39
	59	481778.93	1401515.77
	60	481977.14	1401423.23
	61	482164.60	1401327.08
	15	482177.55	1401319.93
	62	477754.19	1401852.77
	63	477801.97	1401878.43
	64	477809.98	1401883.66
	65	477631.88	1401829.89
	66	477427.97	1401760.06
	67	477413.68	1401754.57
	68	477419.79	1401755.49
	69	477461.07	1401762.20
	70	477500.37	1401769.15
	71	477537.79	1401779.63
	72	477583.63	1401793.54
	73	477607.17	1401802.01
	74	477645.34	1401814.04
	75	477680.69	1401826.29
	76	477706.29	1401834.96
	77	477729.12	1401842.64
	78	477734.47	1401844.80
	79	477741.65	1401847.69
	62	477754.19	1401852.77
Сектор 39. Часть 1	1	482232.56	1401416.29
	2	482286.98	1401511.62
	3	482204.61	1401555.31
	4	482121.58	1401597.73
	5	482037.89	1401638.85
	6	481953.57	1401678.66
	7	481868.64	1401717.15
	8	481783.13	1401754.33
	9	481697.05	1401790.17
	10	481610.42	1401824.66
	11	481523.27	1401857.81
	12	481435.61	1401889.60
	13	481347.47	1401920.02
	14	481258.87	1401949.07
	15	481169.82	1401976.74
	16	481080.36	1402003.02
	17	480990.50	1402027.91
	18	480900.26	1402051.40
	19	480809.67	1402073.48
	20	480718.75	1402094.15
	21	480627.51	1402113.41
	22	480535.99	1402131.25
	23	480444.20	1402147.66
	24	480352.17	1402162.65
	25	480259.92	1402176.20
	26	480167.46	1402188.32
	27	480074.83	1402199.00
	28	479982.05	1402208.24
	29	479889.13	1402216.03
	30	479796.10	1402222.38
	31	479702.99	1402227.29
	32	479609.81	1402230.74
	33	479516.59	1402232.75
	34	479423.34	1402233.31
	35	479330.10	1402232.42
	36	479236.89	1402230.08
	37	479143.72	1402226.29
	38	479050.63	1402221.06
	39	478957.62	1402214.38
	40	478864.73	1402206.25
	41	478771.98	1402196.69
	42	478679.39	1402185.68
	43	478586.98	1402173.23
	44	478494.77	1402159.35
	45	478402.80	1402144.04
	46	478311.07	1402127.30
	47	478219.61	1402109.14
	48	478128.45	1402089.56
	49	478037.60	1402068.56
	50	477947.08	1402046.16
	51	477856.93	1402022.35
	52	477767.16	1401997.14
	53	477677.79	1401970.54
	54	477588.84	1401942.56
	55	477500.34	1401913.20
	56	477412.31	1401882.46
	57	477324.77	1401850.36
	58	477237.73	1401816.91
	59	477151.23	1401782.10
	60	477065.27	1401745.96
	61	477030.11	1401730.71
	62	477034.78	1401730.15
	63	477068.23	1401725.07
	64	477098.96	1401722.48
	65	477118.98	1401721.40
	66	477135.19	1401720.80
	67	477150.13	1401722.73
	68	477164.97	1401724.43

	69	477183.16	1401726.11
	70	477194.13	1401725.22
	71	477223.95	1401728.56
	72	477340.97	1401742.56
	73	477375.51	1401748.82
	74	477413.68	1401754.57
	75	477427.97	1401760.06
	76	477631.88	1401829.89
	77	477809.98	1401883.66
	78	477838.30	1401902.15
	79	477869.52	1401921.95
	80	477887.39	1401934.33
	81	477905.24	1401946.73
	82	477932.23	1401965.34
	83	477958.48	1401986.21
	84	478006.12	1402021.80
	85	478037.81	1402042.89
	86	478050.05	1402049.61
	87	478053.88	1402051.71
	88	478062.29	1402056.34
	89	478067.10	1402058.54
	90	478073.91	1402061.67
	91	478085.53	1402067.01
	92	478107.16	1402072.95
	93	478128.17	1402073.70
	94	478148.36	1402072.92
	95	478171.02	1402066.63
	96	478184.88	1402060.75
	97	478200.48	1402046.99
	98	478209.27	1402031.45
	99	478212.54	1402012.69
	100	478213.95	1401984.31
	101	478248.26	1401992.02
	102	478459.50	1402031.59
	103	478673.78	1402063.57
	104	478884.49	1402087.18
	105	479095.39	1402103.15
	106	479312.65	1402111.58
	107	479527.57	1402112.15
	108	479748.54	1402104.44
	109	479963.51	1402088.98
	110	480175.52	1402065.89
	111	480380.32	1402036.26
	112	480593.25	1401997.42
	113	480804.12	1401951.04
	114	481013.85	1401896.70
	115	481217.01	1401836.03
	116	481417.37	1401768.29
	117	481620.63	1401691.09
	118	481818.67	1401607.59
	119	482019.03	1401514.10
	120	482207.64	1401417.49
	121	482227.12	1401406.75
	1	482232.56	1401416.29
	122	476091.07	1401070.00
	123	476168.93	1401121.78
	124	476105.55	1401126.05
	125	475971.19	1401133.22
	126	475931.17	1401104.69
	127	475855.89	1401049.66
	128	475781.47	1400993.48
	129	475726.61	1400950.88
	130	475789.48	1400863.02
	131	475821.04	1400870.68
	132	475914.47	1400943.17
	122	476091.07	1401070.00
Сектор 40	1	482658.87	1399342.63
	2	482730.02	1399412.85
	3	482764.49	1399446.87
	4	481781.79	1400221.67
	5	481756.83	1400180.34
	6	481705.09	1400094.67
	7	481653.35	1400009.00
	8	481601.62	1399923.33
	9	481593.53	1399909.93
	10	481629.27	1399892.07
	11	481798.90	1399796.39
	12	481953.47	1399695.34
	13	482109.14	1399578.10
	14	482117.08	1399571.48
	15	482256.65	1399450.93
	16	482395.22	1399314.56
	17	482505.52	1399191.29
	18	482516.57	1399202.20
	19	482587.72	1399272.42
	1	482658.87	1399342.63
Сектор 41	1	482872.32	1399553.28
	2	482943.47	1399623.49
	3	482988.65	1399668.08
	4	481944.60	1400491.25
	5	481911.88	1400437.08
	6	481860.21	1400351.52
	7	481808.54	1400265.96
	8	481781.79	1400221.67
	9	482764.49	1399446.87
	10	482801.17	1399483.06
	1	482872.32	1399553.28
Сектор 42	1	483085.77	1399763.93
	2	483156.92	1399834.14
	3	483212.81	1399889.29
	4	482107.41	1400760.84
	5	482066.90	1400693.75
	6	482015.23	1400608.20
	7	481963.55	1400522.64
	8	481944.60	1400491.25
	9	482988.65	1399668.08
	10	483014.62	1399693.71
	1	483085.77	1399763.93
Сектор 43	1	483350.67	1400025.35
	2	483436.97	1400110.50
	3	482270.22	1401030.42
	4	482207.54	1400926.64
	5	482133.54	1400804.11
	6	482107.41	1400760.84
	7	483212.81	1399889.29
	8	483248.60	1399924.62
	1	483350.67	1400025.35
Сектор 44	1	483494.13	1400166.92

	2	483637.59	1400308.50
	3	483661.12	1400331.72
	4	482433.03	1401300.01
	5	482415.94	1401271.71
	6	482311.74	1401099.17
	7	482270.22	1401030.42
	8	483436.97	1400110.50
	1	483494.13	1400166.92
Сектор 45	1	483781.05	1400450.07
	2	483885.28	1400552.93
	3	482595.84	1401569.59
	4	482520.13	1401444.24
	5	482433.03	1401300.01
	6	483661.12	1400331.72
	1	483781.05	1400450.07
Сектор 46	1	484067.98	1400733.22
	2	484109.44	1400774.14
	3	482758.64	1401839.17
	4	482728.53	1401789.31
	5	482624.33	1401616.77
	6	482595.84	1401569.59
	7	483885.28	1400552.93
	8	483924.52	1400591.65
	1	484067.98	1400733.22
Сектор 47	1	484240.13	1400903.12
	2	484333.60	1400995.36
	3	482921.45	1402108.76
	4	482853.56	1401996.35
	5	482758.64	1401839.17
	6	484109.44	1400774.14
	1	484240.13	1400903.12
Сектор 48	1	484557.76	1401216.57
	2	483084.26	1402378.34
	3	482921.45	1402108.76
	4	484333.60	1400995.36
	1	484557.76	1401216.57
Сектор 49	1	484781.91	1401437.78
	2	483247.07	1402647.92
	3	483084.26	1402378.34
	4	484557.76	1401216.57
	1	484781.91	1401437.78
Сектор 50	1	484912.37	1401566.53
	2	484993.25	1401669.11
	3	483422.70	1402907.40
	4	483341.82	1402804.82
	5	483247.07	1402647.92
	6	484781.91	1401437.78
	1	484912.37	1401566.53
Сектор 51	1	484993.25	1401669.11
	2	485186.73	1401914.50
	3	483616.18	1403152.80
	4	483422.70	1402907.40
	1	484993.25	1401669.11
Сектор 52	1	485186.73	1401914.50
	2	485380.22	1402159.90
	3	483809.67	1403398.20
	4	483616.18	1403152.80
	1	485186.73	1401914.50
Сектор 53	1	485380.22	1402159.90

	2	485573.70	1402405.30
	3	484003.15	1403643.60
	4	483809.67	1403398.20
	1	485380.22	1402159.90
Сектор 54	1	485573.70	1402405.30
	2	485767.18	1402650.70
	3	484196.63	1403888.99
	4	484003.15	1403643.60
	1	485573.70	1402405.30
Сектор 55	1	485767.18	1402650.70
	2	485960.67	1402896.10
	3	484390.12	1404134.39
	4	484196.63	1403888.99
	1	485767.18	1402650.70
Сектор 56	1	485960.67	1402896.10
	2	486192.85	1403190.58
	3	484622.30	1404428.87
	4	484390.12	1404134.39
	1	485960.67	1402896.10
Сектор 57	1	483448.56	1399813.89
	2	483521.44	1399882.36
	3	483526.27	1399886.90
	4	483350.67	1400025.35
	5	483248.60	1399924.62
	6	483372.56	1399742.47
	7	483375.68	1399745.41
	1	483448.56	1399813.89
Сектор 58	1	483594.32	1399950.84
	2	483667.20	1400019.31
	3	483673.66	1400025.38
	4	483494.13	1400166.92
	5	483436.97	1400110.50
	6	483350.67	1400025.35
	7	483526.27	1399886.90
	1	483594.32	1399950.84
Сектор 59	1	483740.08	1400087.79
	2	483812.96	1400156.26
	3	483821.04	1400163.86
	4	483637.59	1400308.50
	5	483494.13	1400166.92
	6	483673.66	1400025.38
	1	483740.08	1400087.79
Сектор 60	1	483901.03	1400239.01
	2	483968.43	1400302.34
	3	483781.05	1400450.07
	4	483661.12	1400331.72
	5	483637.59	1400308.50
	6	483821.04	1400163.86
	1	483901.03	1400239.01
Сектор 61	1	484115.82	1400440.82
	2	483924.52	1400591.65
	3	483885.28	1400552.93
	4	483781.05	1400450.07
	5	483968.43	1400302.34
	1	484115.82	1400440.82
Сектор 62	1	484263.20	1400579.30
	2	484067.98	1400733.22
	3	483924.52	1400591.65
	4	484115.82	1400440.82

	1	484263.20	1400579.30
Сектор 63	1	484440.07	1400745.47
	2	484240.13	1400903.12
	3	484109.44	1400774.14
	4	484067.98	1400733.22
	5	484263.20	1400579.30
	1	484440.07	1400745.47
Сектор 64	1	482133.54	1400804.11
	2	482207.54	1400926.64
	3	482032.02	1401065.03
	4	482028.85	1401059.48
	5	481979.28	1400972.66
	6	481929.72	1400885.85
	7	481927.73	1400882.37
	1	482133.54	1400804.11
Сектор 65	1	482207.54	1400926.64
	2	482270.22	1401030.42
	3	482311.74	1401099.17
	4	482132.29	1401240.66
	5	482127.98	1401233.12
	6	482078.42	1401146.30
	7	482032.02	1401065.03
	1	482207.54	1400926.64
Сектор 66	1	482311.74	1401099.17
	2	482415.94	1401271.71
	3	482232.56	1401416.29
	4	482227.12	1401406.75
	5	482177.55	1401319.93
	6	482132.29	1401240.66
	1	482311.74	1401099.17
Сектор 67	1	482433.03	1401300.01
	2	482520.13	1401444.24
	3	482332.83	1401591.92
	4	482286.98	1401511.62
	5	482232.56	1401416.29
	6	482415.94	1401271.71
	1	482433.03	1401300.01
Сектор 68	1	482520.13	1401444.24
	2	482595.84	1401569.59
	3	482624.33	1401616.77
	4	482433.10	1401767.55
	5	482332.83	1401591.92
	1	482520.13	1401444.24
Сектор 69	1	482624.33	1401616.77
	2	482728.53	1401789.31
	3	482533.37	1401943.18
	4	482433.10	1401767.55
	1	482624.33	1401616.77
Сектор 70	1	482758.64	1401839.17
	2	482853.56	1401996.35
	3	482653.70	1402153.93
	4	482533.37	1401943.18
	5	482728.53	1401789.31
	1	482758.64	1401839.17
Сектор 71	1	475356.49	1390101.07
	2	475408.23	1390186.74
	3	475448.25	1390253.01
	4	475426.80	1390263.27
	5	475260.40	1390356.11
	6	475100.03	1390459.95
	7	474953.09	1390569.44
	8	474807.18	1390693.37
	9	474670.09	1390826.93
	10	474548.31	1390962.07
	11	474493.35	1390907.83
	12	474422.20	1390837.61
	13	474375.20	1390791.23
	14	475322.32	1390044.48
	1	475356.49	1390101.07
Сектор 72	1	475201.31	1389844.11
	2	475253.02	1389929.73
	3	475304.75	1390015.40
	4	475322.32	1390044.48
	5	474375.20	1390791.23
	6	474351.05	1390767.40
	7	474279.90	1390697.18
	8	474208.75	1390626.97
	9	474151.04	1390570.02
	10	475159.51	1389774.90
	1	475201.31	1389844.11
Сектор 73. Часть 1	1	475046.29	1389587.43
	2	475097.96	1389672.99
	3	475149.64	1389758.55
	4	475159.51	1389774.90
	5	474151.04	1390570.02
	6	474137.60	1390556.75
	7	474102.07	1390521.69
	8	474094.82	1390499.54
	9	474083.66	1390451.65
	10	474079.65	1390412.74
	11	474076.72	1390375.75
	12	474076.59	1390369.04
	13	474076.36	1390348.21
	14	474084.28	1390307.69
	15	474089.03	1390278.64
	16	474104.50	1390208.77
	17	474996.70	1389505.32
	1	475046.29	1389587.43
Сектор 74. Часть 1	1	474862.70	1389283.43
	2	474919.40	1389377.31
	3	474942.95	1389416.32
	4	474994.62	1389501.88
	5	474996.70	1389505.32
	6	474104.50	1390208.77
	7	474105.45	1390204.47
	8	474216.16	1390006.04
	9	474264.35	1389966.01
	10	474319.27	1389951.49
	11	474350.61	1389931.73
	12	474369.56	1389908.27
	13	474387.91	1389877.88
	14	474397.49	1389855.60
	15	474457.38	1389820.11
	16	474548.93	1389547.38
	17	474548.94	1389512.90
	18	474548.97	1389460.38
	19	474833.89	1389235.73
	1	474862.70	1389283.43

Сектор 75. Часть 1	1	474671.08	1388966.15
	2	474758.50	1389110.90
	3	474833.89	1389235.73
	4	474548.97	1389460.38
	5	474549.03	1389368.87
	6	474408.75	1389363.47
	7	474409.39	1389316.27
	8	474409.46	1389314.93
	9	474412.30	1389257.99
	10	474501.07	1389263.55
	11	474502.99	1389263.67
	12	474397.47	1389181.88
	1	474671.08	1388966.15
Сектор 76. Часть 1	1	474550.10	1388765.83
	2	474654.30	1388938.36
	3	474671.08	1388966.15
	4	474397.47	1389181.88
	5	474268.41	1389081.85
	6	474161.19	1388970.22
	7	474508.28	1388696.56
	1	474550.10	1388765.83
Сектор 77. Часть 1	1	474345.47	1388426.98
	2	474445.91	1388593.30
	3	474508.28	1388696.56
	4	474161.19	1388970.22
	5	474154.29	1388963.04
	6	474145.26	1388968.16
	7	474142.23	1388962.88
	8	474133.86	1388948.27
	9	474106.95	1388896.86
	10	474079.07	1388850.45
	11	474053.57	1388815.36
	12	474045.54	1388805.78
	13	474039.27	1388799.01
	14	474031.96	1388790.59
	15	474024.86	1388781.64
	16	474016.30	1388772.00
	17	474010.24	1388764.07
	18	473997.41	1388750.93
	19	473985.83	1388738.81
	20	473973.51	1388726.18
	21	473970.33	1388722.76
	1	474345.47	1388426.98
Сектор 78. Часть 1	1	474237.53	1388248.26
	2	474341.72	1388420.78
	3	474345.47	1388426.98
	4	473970.33	1388722.76
	5	473962.67	1388714.51
	6	473955.85	1388708.62
	7	473947.54	1388698.44
	8	473935.27	1388685.74
	9	473921.66	1388672.39
	10	473900.79	1388650.62
	11	473883.39	1388634.74
	12	473866.82	1388619.95
	13	473855.48	1388609.52
	14	473843.69	1388598.85
	15	473833.33	1388590.02
	16	473821.52	1388580.33
	17	473810.99	1388570.66
	18	473801.91	1388561.02
	19	473785.30	1388547.19
	20	473770.02	1388534.06
	21	473754.91	1388519.71
	22	473743.34	1388509.54
	23	473739.81	1388506.56
	24	474182.66	1388157.40
	1	474237.53	1388248.26
Сектор 79. Часть 1	1	474019.85	1387887.81
	2	474112.51	1388041.24
	3	474182.66	1388157.40
	4	473739.81	1388506.56
	5	473730.75	1388498.91
	6	473718.93	1388488.77
	7	473703.66	1388475.71
	8	473687.01	1388462.34
	9	473676.19	1388453.70
	10	473661.18	1388442.07
	11	473644.35	1388432.23
	12	473625.75	1388420.39
	13	473608.71	1388410.51
	14	473593.70	1388401.21
	15	473577.39	1388391.32
	16	473562.60	1388383.45
	17	473546.77	1388376.57
	18	473544.52	1388375.38
	19	473537.35	1388371.53
	20	473523.44	1388362.69
	21	473512.63	1388356.07
	22	473500.50	1388348.98
	23	473486.46	1388340.85
	24	473474.59	1388331.76
	25	473465.15	1388325.16
	1	474019.85	1387887.81
Сектор 80. Часть 1	1	473857.04	1387618.23
	2	474019.85	1387887.81
	3	473465.15	1388325.16
	4	473462.65	1388323.42
	5	473453.13	1388317.01
	6	473445.05	1388311.60
	7	473434.76	1388304.76
	8	473423.15	1388294.87
	9	473414.53	1388288.46
	10	473406.98	1388282.10
	11	473400.70	1388277.43
	12	473391.32	1388269.97
	13	473384.52	1388264.36
	14	473377.48	1388258.11
	15	473372.15	1388251.75
	16	473366.54	1388243.54
	17	473360.17	1388237.61
	18	473356.16	1388232.67
	19	473351.10	1388226.21
	20	473345.76	1388220.05
	21	473340.94	1388211.84
	22	473335.55	1388203.17
	23	473330.76	1388196.01
	24	473325.05	1388187.04

	25	473320.52	1388180.60
	26	473314.90	1388171.95
	27	473309.05	1388162.70
	28	473302.49	1388152.80
	29	473297.82	1388139.81
	30	473291.96	1388128.91
	31	473286.37	1388117.98
	32	473282.93	1388109.24
	33	473279.33	1388102.03
	34	473276.71	1388093.86
	35	473272.07	1388079.62
	36	473272.01	1388079.49
	1	473857.04	1387618.23
Сектор 81. Часть 1	1	473694.23	1387348.64
	2	473857.04	1387618.23
	3	473272.01	1388079.49
	4	473268.50	1388071.47
	5	473265.75	1388050.19
	6	473260.27	1388031.50
	7	473256.11	1388014.56
	8	473254.93	1388000.87
	9	473250.72	1387985.40
	10	473248.81	1387972.90
	11	473245.96	1387960.70
	12	473245.61	1387949.94
	13	473244.21	1387938.97
	14	473243.36	1387929.24
	15	473240.97	1387918.80
	16	473237.30	1387900.07
	17	473233.01	1387877.58
	18	473228.48	1387857.41
	19	473225.00	1387838.70
	20	473222.51	1387820.70
	21	473217.27	1387797.77
	22	473214.82	1387779.35
	23	473210.88	1387761.88
	24	473205.39	1387743.66
	25	473205.57	1387734.19
	26	473205.53	1387733.96
	1	473694.23	1387348.64
Сектор 82. Часть 1	1	473505.72	1387099.33
	2	473667.86	1387304.97
	3	473694.23	1387348.64
	4	473205.53	1387733.96
	5	473203.14	1387720.44
	6	473198.16	1387701.98
	7	473196.13	1387693.38
	8	473190.31	1387668.83
	9	473190.99	1387664.55
	10	473190.66	1387661.35
	11	473190.18	1387654.39
	12	473187.78	1387643.36
	13	473186.65	1387634.68
	14	473184.20	1387622.66
	15	473180.07	1387608.95
	16	473177.96	1387597.26
	17	473173.09	1387584.56
	18	473170.33	1387577.60
	19	473167.57	1387570.64
	20	473164.93	1387554.13
	21	473164.77	1387541.90
	22	473161.62	1387528.18
	23	473157.19	1387512.03
	24	473150.94	1387491.30
	25	473149.78	1387479.82
	26	473149.73	1387472.35
	27	473149.08	1387463.54
	28	473147.81	1387458.60
	29	473147.51	1387451.85
	30	473144.24	1387432.64
	31	473142.27	1387413.68
	32	473140.34	1387399.41
	33	473139.06	1387388.42
	1	473505.72	1387099.33
Сектор 83. Часть 1	1	473312.24	1386853.93
	2	473505.72	1387099.33
	3	473139.06	1387388.42
	4	473137.89	1387378.44
	5	473133.63	1387359.31
	6	473129.91	1387342.06
	7	473126.50	1387325.34
	8	473124.26	1387309.60
	9	473123.70	1387299.35
	10	473121.79	1387285.69
	11	473118.66	1387271.67
	12	473116.44	1387261.21
	13	473114.31	1387247.50
	14	473112.36	1387231.02
	15	473112.16	1387214.53
	16	473112.52	1387198.26
	17	473112.58	1387178.28
	18	473111.91	1387164.52
	19	473110.92	1387149.29
	20	473111.68	1387130.01
	21	473113.28	1387116.51
	22	473114.18	1387104.52
	23	473114.73	1387090.50
	24	473116.02	1387075.47
	25	473118.30	1387058.16
	26	473121.90	1387040.16
	27	473125.00	1387030.10
	28	473127.91	1387022.08
	29	473132.24	1387010.01
	30	473137.81	1386994.93
	31	473140.15	1386989.61
	1	473312.24	1386853.93
Сектор 84. Часть 1	1	473250.55	1386775.69
	2	473312.24	1386853.93
	3	473140.15	1386989.61
	4	473142.99	1386983.15
	5	473144.94	1386980.85
	6	473146.67	1386978.87
	7	473151.05	1386967.32
	8	473159.64	1386950.96
	9	473167.35	1386931.10
	10	473170.29	1386925.84
	11	473175.53	1386908.29
	12	473183.64	1386893.91

	13	473186.60	1386886.10
	14	473192.20	1386876.62
	15	473196.79	1386862.48
	16	473208.15	1386850.41
	17	473214.71	1386835.55
	18	473221.34	1386826.24
	19	473228.91	1386813.62
	20	473230.43	1386810.84
	21	473232.16	1386807.68
	22	473236.60	1386799.53
	23	473242.55	1386788.42
	24	473243.74	1386786.22
	25	473244.16	1386785.44
	1	473250.55	1386775.69
Сектор 105	1	479825.63	1396546.61
	2	479850.44	1396571.09
	3	479665.28	1396717.08
	4	479647.26	1396687.24
	5	479549.04	1396524.59
	6	479619.75	1396468.84
	7	479690.39	1396413.15
	1	479825.63	1396546.61
Сектор 106	1	480004.95	1396723.58
	2	480074.59	1396792.31
	3	479828.09	1396986.66
	4	479777.51	1396902.91
	5	479665.28	1396717.08
	6	479850.44	1396571.09
	1	480004.95	1396723.58
Сектор 107	1	480184.28	1396900.55
	2	480298.75	1397013.52
	3	479990.90	1397256.25
	4	479907.76	1397118.57
	5	479828.09	1396986.66
	6	480074.59	1396792.31
	1	480184.28	1396900.55
Сектор 108	1	480363.60	1397077.52
	2	480522.91	1397234.73
	3	480153.71	1397525.83
	4	480038.00	1397334.24
	5	479990.90	1397256.25
	6	480298.75	1397013.52
	1	480363.60	1397077.52
Сектор 109	1	480722.26	1397431.46
	2	480747.07	1397455.95
	3	480316.52	1397795.41
	4	480298.50	1397765.58
	5	480168.25	1397549.91
	6	480153.71	1397525.83
	7	480522.91	1397234.73
	8	480542.93	1397254.49
	1	480722.26	1397431.46
Сектор 110	1	480901.58	1397608.43
	2	480971.23	1397677.16
	3	480479.32	1398065.00
	4	480428.74	1397981.24
	5	480316.52	1397795.41
	6	480747.07	1397455.95
	1	480901.58	1397608.43

Сектор 111	1	481080.91	1397785.40
	2	481195.38	1397898.37
	3	480642.13	1398334.58
	4	480558.99	1398196.91
	5	480479.32	1398065.00
	6	480971.23	1397677.16
	1	481080.91	1397785.40
Сектор 112	1	481296.10	1397997.77
	2	481419.54	1398119.59
	3	480804.94	1398604.17
	4	480715.29	1398455.71
	5	480642.13	1398334.58
	6	481195.38	1397898.37
	1	481296.10	1397997.77
Сектор 113	1	481643.70	1398340.80
	2	480967.75	1398873.75
	3	480804.94	1398604.17
	4	481419.54	1398119.59
	1	481643.70	1398340.80
Сектор 114	1	481912.69	1398606.26
	2	481163.12	1399197.25
	3	480967.75	1398873.75
	4	481643.70	1398340.80
	1	481912.69	1398606.26
Сектор 115	1	477307.89	1393332.26
	2	477438.13	1393547.93
	3	477460.64	1393585.20
	4	477319.30	1393696.65
	5	477288.30	1393666.06
	6	477108.95	1393489.07
	7	477065.10	1393445.79
	8	477276.02	1393279.49
	1	477307.89	1393332.26
Сектор 116	1	477177.64	1393116.59
	2	477276.02	1393279.49
	3	477065.10	1393445.79
	4	476929.61	1393312.08
	5	476840.94	1393224.58
	6	477113.21	1393009.91
	1	477177.64	1393116.59
Сектор 117	1	476950.40	1392740.32
	2	477047.39	1392900.92
	3	477113.21	1393009.91
	4	476840.94	1393224.58
	5	476750.26	1393135.09
	6	476616.78	1393003.36
	1	476950.40	1392740.32
Сектор 118	1	476787.59	1392470.74
	2	476917.15	1392685.26
	3	476950.40	1392740.32
	4	476616.78	1393003.36
	5	476570.92	1392958.10
	6	476392.63	1392782.15
	1	476787.59	1392470.74
Сектор 119	1	476656.65	1392253.92
	2	476786.90	1392469.59
	3	476787.59	1392470.74
	4	476392.63	1392782.15
	5	476391.57	1392781.11

	6	476212.23	1392604.12
	7	476168.47	1392560.94
	8	476624.79	1392201.16
	1	476656.65	1392253.92
Сектор 120	1	476526.40	1392038.25
	2	476624.79	1392201.16
	3	476168.47	1392560.94
	4	476032.88	1392427.14
	5	475944.31	1392339.73
	6	476461.98	1391931.57
	1	476526.40	1392038.25
Сектор 121	1	476299.17	1391661.99
	2	476396.15	1391822.57
	3	476461.98	1391931.57
	4	475944.31	1392339.73
	5	475853.54	1392250.15
	6	475720.15	1392118.51
	1	476299.17	1391661.99
Сектор 122	1	476136.36	1391392.40
	2	476239.85	1391563.76
	3	476299.17	1391661.99
	4	475720.15	1392118.51
	5	475638.32	1392037.76
	6	475495.99	1391897.30
	1	476136.36	1391392.40
Сектор 123	1	475973.55	1391122.82
	2	476136.36	1391392.40
	3	475495.99	1391897.30
	4	475271.83	1391676.09
	1	475973.55	1391122.82
Сектор 124	1	475778.18	1390799.32
	2	475973.55	1391122.82
	3	475271.83	1391676.09
	4	475002.84	1391410.63
	1	475778.18	1390799.32
Сектор 125	1	477977.48	1393560.11
	2	479824.68	1395926.63
	3	481415.47	1397903.66
	4	481296.10	1397997.77
	5	481195.38	1397898.37
	6	481080.91	1397785.40
	7	481194.39	1397695.93
	8	479807.27	1395972.07
	9	478042.28	1393711.46
	10	476511.77	1391731.44
	11	476396.15	1391822.57
	12	476299.17	1391661.99
	13	476239.85	1391563.76
	14	476361.36	1391468.00
	1	477977.48	1393560.11
Сектор 126	1	478042.28	1393711.46
	2	479807.27	1395972.07
	3	481194.39	1397695.93
	4	481080.91	1397785.40
	5	480971.23	1397677.16
	6	480901.58	1397608.43
	7	481010.15	1397522.83
	8	480685.74	1397119.74
	9	479783.17	1395998.00
	10	478000.34	1393714.59
	11	476637.10	1391950.98
	12	476526.40	1392038.25
	13	476461.98	1391931.57
	14	476396.15	1391822.57
	15	476511.77	1391731.44
	1	478042.28	1393711.46
Сектор 127	1	478000.34	1393714.59
	2	479783.17	1395998.00
	3	480685.74	1397119.74
	4	481010.15	1397522.83
	5	480901.58	1397608.43
	6	480747.07	1397455.95
	7	480722.26	1397431.46
	8	480825.92	1397349.73
	9	480475.36	1396914.19
	10	479758.92	1396023.73
	11	477958.42	1393717.74
	12	476762.44	1392170.51
	13	476656.65	1392253.92
	14	476624.79	1392201.16
	15	476526.40	1392038.25
	16	476637.10	1391950.98
	1	478000.34	1393714.59
Сектор 128	1	477958.42	1393717.74
	2	479758.92	1396023.73
	3	480475.36	1396914.19
	4	480825.92	1397349.73
	5	480722.26	1397431.46
	6	480542.93	1397254.49
	7	480641.68	1397176.63
	8	480283.40	1396731.53
	9	479734.58	1396049.36
	10	477960.81	1393777.68
	11	476887.78	1392390.05
	12	476786.90	1392469.59
	13	476656.65	1392253.92
	14	476762.44	1392170.51
	1	477958.42	1393717.74
Сектор 129	1	477960.81	1393777.68
	2	479734.58	1396049.36
	3	480283.40	1396731.53
	4	480641.68	1397176.63
	5	480542.93	1397254.49
	6	480522.91	1397234.73
	7	480363.60	1397077.52
	8	480457.45	1397003.53
	9	480213.16	1396700.08
	10	479709.66	1396074.25
	11	477911.53	1393771.40
	12	477013.12	1392609.59
	13	476917.15	1392685.26
	14	476787.59	1392470.74
	15	476786.90	1392469.59
	16	476887.78	1392390.05
	1	477960.81	1393777.68
Сектор 130	1	477911.53	1393771.40
	2	479709.66	1396074.25
	3	480213.16	1396700.08

	4	480457.45	1397003.53
	5	480363.60	1397077.52
	6	480298.75	1397013.52
	7	480184.28	1396900.55
	8	480273.21	1396830.43
	9	479698.11	1396115.81
	10	477898.04	1393810.98
	11	477138.46	1392829.12
	12	477047.39	1392900.92
	13	476950.40	1392740.32
	14	476917.15	1392685.26
	15	477013.12	1392609.59
	1	477911.53	1393771.40
Сектор 131	1	477898.04	1393810.98
	2	479698.11	1396115.81
	3	480273.21	1396830.43
	4	480184.28	1396900.55
	5	480074.59	1396792.31
	6	480004.95	1396723.58
	7	480088.98	1396657.33
	8	479669.43	1396136.01
	9	477870.78	1393832.92
	10	477263.80	1393048.66
	11	477177.64	1393116.59
	12	477113.21	1393009.91
	13	477047.39	1392900.92
	14	477138.46	1392829.12
	1	477898.04	1393810.98
Сектор 132	1	477870.78	1393832.92
	2	479669.43	1396136.01
	3	480088.98	1396657.33
	4	480004.95	1396723.58
	5	479850.44	1396571.09
	6	479825.63	1396546.61
	7	479904.75	1396484.23
	8	479649.96	1396167.68
	9	477825.72	1393832.04
	10	477389.14	1393268.20
	11	477307.89	1393332.26
	12	477276.02	1393279.49
	13	477177.64	1393116.59
	14	477263.80	1393048.66
	1	477870.78	1393832.92
Сектор 133	1	477825.72	1393832.04
	2	479649.96	1396167.68
	3	479904.75	1396484.23
	4	479825.63	1396546.61
	5	479690.39	1396413.15
	6	479619.75	1396468.84
	7	479581.69	1396420.58
	8	479720.51	1396311.13
	9	479639.37	1396210.38
	10	477812.88	1393872.43
	11	477514.48	1393487.73
	12	477438.13	1393547.93
	13	477307.89	1393332.26
	14	477389.14	1393268.20
	1	477825.72	1393832.04
Сектор	1	477812.88	1393872.43

134	2	479639.37	1396210.38
	3	479720.51	1396311.13
	4	479442.81	1396530.08
	5	479318.33	1396369.41
	6	477379.73	1393934.57
	7	477212.02	1393726.16
	8	477288.30	1393666.06
	9	477319.30	1393696.65
	10	477460.64	1393585.20
	11	477438.13	1393547.93
	12	477514.48	1393487.73
	1	477812.88	1393872.43
	13	477600.88	1393666.00
	14	479644.66	1396258.16
	15	479409.07	1396443.91
	16	477365.29	1393851.74
	13	477600.88	1393666.00
Сектор 135	1	477454.18	1394477.12
	2	479045.21	1396474.98
	3	480445.58	1398286.33
	4	480558.99	1398196.91
	5	480642.13	1398334.58
	6	480715.29	1398455.71
	7	480595.99	1398549.77
	8	479044.61	1396541.67
	9	477174.39	1394193.30
	10	475517.15	1392133.61
	11	475638.32	1392037.76
	12	475720.15	1392118.51
	13	475853.54	1392250.15
	14	475738.06	1392341.14
	15	477110.26	1394046.48
	1	477454.18	1394477.12
Сектор 136	1	477454.18	1394477.12
	2	477110.26	1394046.48
	3	475738.06	1392341.14
	4	475853.54	1392250.15
	5	475944.31	1392339.73
	6	476032.88	1392427.14
	7	475922.31	1392514.27
	8	477143.65	1394032.14
	9	478221.68	1395384.72
	10	479084.62	1396468.39
	11	480320.23	1398066.80
	12	480428.74	1397981.24
	13	480479.32	1398065.00
	14	480558.99	1398196.91
	15	480445.58	1398286.33
	16	479045.21	1396474.98
	1	477454.18	1394477.12
Сектор 137	1	478034.04	1395092.93
	2	479104.18	1396436.85
	3	480194.89	1397847.27
	4	480298.50	1397765.58
	5	480316.52	1397795.41
	6	480428.74	1397981.24
	7	480320.23	1398066.80
	8	479084.62	1396468.39
	9	478221.68	1395384.72

	10	477143.65	1394032.14
	11	475922.31	1392514.27
	12	476032.88	1392427.14
	13	476168.47	1392560.94
	14	476212.23	1392604.12
	15	476106.55	1392687.40
	16	477177.09	1394017.84
	1	478034.04	1395092.93
Сектор 138	1	478034.04	1395092.93
	2	477177.09	1394017.84
	3	476106.55	1392687.40
	4	476212.23	1392604.12
	5	476391.57	1392781.11
	6	476290.80	1392860.52
	7	477170.22	1393953.44
	8	478350.32	1395433.97
	9	479149.11	1396437.22
	10	480069.54	1397627.74
	11	480168.25	1397549.91
	12	480298.50	1397765.58
	13	480194.89	1397847.27
	14	479104.18	1396436.85
	1	478034.04	1395092.93
Сектор 139	1	478167.62	1395148.39
	2	479175.69	1396414.51
	3	479944.19	1397408.20
	4	480038.00	1397334.24
	5	480153.71	1397525.83
	6	480168.25	1397549.91
	7	480069.54	1397627.74
	8	479149.11	1396437.22
	9	478350.32	1395433.97
	10	477170.22	1393953.44
	11	476290.80	1392860.52
	12	476391.57	1392781.11
	13	476392.63	1392782.15
	14	476570.92	1392958.10
	15	476475.04	1393033.65
	16	477210.25	1393947.33
	1	478167.62	1395148.39
Сектор 140	1	477914.31	1394774.13
	2	479202.70	1396392.36
	3	479818.85	1397188.67
	4	479907.76	1397118.57
	5	479990.90	1397256.25
	6	480038.00	1397334.24
	7	479944.19	1397408.20
	8	479175.69	1396414.51
	9	478167.62	1395148.39
	10	477210.25	1393947.33
	11	476475.04	1393033.65
	12	476570.92	1392958.10
	13	476616.78	1393003.36
	14	476750.26	1393135.09
	15	476659.29	1393206.78
	16	477217.99	1393901.09
	1	477914.31	1394774.13
Сектор 141	1	477914.31	1394774.13
	2	477217.99	1393901.09
	3	476659.29	1393206.78
	4	476750.26	1393135.09
	5	476840.94	1393224.58
	6	476929.61	1393312.08
	7	476843.53	1393379.91
	8	477238.29	1393870.47
	9	477533.98	1394240.37
	10	479229.81	1396370.34
	11	479693.50	1396969.14
	12	479777.51	1396902.91
	13	479828.09	1396986.66
	14	479907.76	1397118.57
	15	479818.85	1397188.67
	16	479202.70	1396392.36
	1	477914.31	1394774.13
Сектор 142	1	477909.16	1394655.40
	2	479287.67	1396386.99
	3	479568.15	1396749.61
	4	479647.26	1396687.24
	5	479665.28	1396717.08
	6	479777.51	1396902.91
	7	479693.50	1396969.14
	8	479229.81	1396370.34
	9	477533.98	1394240.37
	10	477238.29	1393870.47
	11	476843.53	1393379.91
	12	476929.61	1393312.08
	13	477065.10	1393445.79
	14	477108.95	1393489.07
	15	477027.78	1393553.04
	16	477252.99	1393832.88
	1	477909.16	1394655.40
Сектор 143	1	477909.16	1394655.40
	2	477252.99	1393832.88
	3	477027.78	1393553.04
	4	477108.95	1393489.07
	5	477288.30	1393666.06
	6	477212.02	1393726.16
	7	477379.73	1393934.57
	8	479318.33	1396369.41
	9	479442.81	1396530.08
	10	479581.69	1396420.58
	11	479619.75	1396468.84
	12	479549.04	1396524.59
	13	479647.26	1396687.24
	14	479568.15	1396749.61
	15	479287.67	1396386.99
	1	477909.16	1394655.40
Сектор 144	1	477600.88	1393666.00
	2	479644.66	1396258.16
	3	479409.07	1396443.91
	4	477365.29	1393851.74
	1	477600.88	1393666.00
Сектор 145. Часть 1	1	462653.06	1367439.41
	2	463818.55	1369483.21
	3	463794.85	1369486.44
	4	463792.79	1369486.72
	5	463736.51	1369494.29
	6	463691.41	1369503.24

	7	463612.35	1369518.93
	8	463549.20	1369531.47
	9	463516.01	1369532.88
	10	463482.00	1369534.34
	11	463402.47	1369522.81
	12	463391.34	1369520.08
	13	463373.13	1369515.43
	14	463360.93	1369512.55
	15	463350.25	1369510.71
	16	463338.27	1369509.44
	17	463326.58	1369508.21
	18	463312.43	1369507.00
	19	463301.27	1369505.15
	20	463286.61	1369502.94
	21	463262.97	1369503.40
	22	463250.87	1369503.17
	23	463243.87	1369504.03
	24	463235.88	1369507.16
	25	463194.70	1369506.24
	26	463143.07	1369507.09
	27	463099.35	1369503.68
	28	463061.12	1369491.00
	29	463055.88	1369489.24
	30	463030.09	1369478.91
	31	463002.02	1369450.36
	32	462980.43	1369405.64
	33	462974.44	1369370.04
	34	462987.56	1369324.74
	35	462994.09	1369288.70
	36	463004.12	1369254.01
	37	463019.21	1369217.82
	38	463033.30	1369188.74
	39	463041.81	1369146.08
	40	463036.44	1369108.41
	41	463024.32	1369075.76
	42	463006.75	1369028.08
	43	462989.27	1369003.53
	44	462971.15	1368977.32
	45	462944.19	1368960.83
	46	462910.47	1368946.25
	47	462871.79	1368940.19
	48	462833.07	1368939.58
	49	462786.45	1368936.02
	50	462742.76	1368931.57
	51	462704.77	1368923.43
	52	462645.26	1368908.52
	53	462626.10	1368903.34
	54	462621.37	1368902.68
	55	462615.06	1368902.28
	56	462611.38	1368930.86
	57	462621.78	1368939.58
	58	462620.44	1368956.54
	59	462608.02	1368955.48
	60	462607.95	1368956.01
	61	462590.83	1368954.47
	62	462589.35	1368985.63
	63	462585.75	1368999.53
	64	462577.42	1369035.42
	65	462592.59	1369050.11

	66	462570.58	1369059.76
	67	462572.08	1369062.70
	68	462571.14	1369066.17
	69	462561.33	1369070.90
	70	462567.00	1369082.45
	71	462574.82	1369100.06
	72	462542.53	1369113.45
	73	462555.50	1369130.27
	74	462550.55	1369156.32
	75	462549.42	1369171.93
	76	462548.67	1369240.16
	77	462555.33	1369276.05
	78	462547.73	1369325.20
	79	462547.23	1369372.37
	80	462546.72	1369418.85
	81	462519.60	1369490.37
	82	462434.78	1369817.27
	83	462308.67	1370251.43
	84	462182.97	1370672.86
	85	462113.07	1370843.00
	86	462085.27	1370916.66
	87	462068.71	1370980.09
	88	462060.86	1370980.35
	89	462029.06	1371046.16
	90	462023.87	1371154.58
	91	461970.40	1371310.20
	92	461936.74	1371386.01
	93	461936.57	1371386.39
	94	461936.59	1371386.77
	95	461934.36	1371416.98
	96	461810.66	1371783.61
	97	461791.00	1371815.68
	98	461630.64	1372247.02
	99	461618.90	1372267.33
	100	461520.34	1372479.80
	101	461508.18	1372510.86
	102	461494.70	1372612.73
	103	461218.39	1373376.03
	104	461137.60	1373601.62
	105	461075.70	1373771.79
	106	460957.96	1374094.90
	107	460957.30	1374097.18
	108	460947.88	1374129.01
	109	460900.60	1374288.76
	110	460899.21	1374287.80
	111	460898.83	1374289.07
	112	460879.70	1374351.81
	113	460715.49	1374897.10
	114	460712.33	1374908.72
	115	460697.72	1374954.61
	116	460690.91	1374957.70
	117	460683.59	1374960.14
	118	460676.37	1374962.19
	119	460675.39	1374962.34
	120	460596.88	1375196.92
	121	460527.80	1375305.08
	122	460394.70	1375493.59
	123	460124.50	1375914.19
	124	459997.11	1376108.89

	125	459956.09	1376171.23
	126	459849.91	1376332.60
	127	459692.31	1376610.90
	128	459549.80	1376810.09
	129	459483.53	1376913.67
	130	459416.57	1377018.30
	131	455350.00	1373197.47
	1	462653.06	1367439.41
Сектор 146. Часть 1	1	493216.39	1396687.73
	2	492894.39	1397956.08
	3	492463.05	1399191.52
	4	491925.64	1400384.68
	5	491286.33	1401526.44
	6	490549.92	1402608.15
	7	489722.06	1403621.57
	8	488809.00	1404558.95
	9	488652.91	1404703.74
	10	490643.03	1406573.59
	11	489543.61	1407440.43
	12	489692.19	1407628.85
	13	488121.65	1408867.14
	14	487973.05	1408678.71
	15	486873.72	1409545.49
	16	485401.95	1406967.63
	17	484452.60	1407415.56
	18	483228.93	1407879.26
	19	481969.51	1408234.54
	20	480683.91	1408478.73
	21	480323.52	1408515.02
	22	480333.79	1408529.64
	23	480339.06	1408537.18
	24	480365.44	1408574.82
	25	480421.17	1408659.12
	26	480490.78	1408761.58
	27	480567.48	1408872.18
	28	480634.76	1408967.67
	29	480855.27	1409300.91
	30	480929.65	1409308.94
	31	481031.07	1409309.31
	32	481138.87	1409314.51
	33	481212.89	1409318.30
	34	481342.42	1409336.54
	35	481406.50	1409381.95
	36	481542.28	1409437.53
	37	481622.32	1409511.17
	38	481757.69	1409591.76
	39	481851.25	1409657.47
	40	481890.72	1409667.90
	41	482276.38	1409573.16
	42	483566.18	1409175.36
	43	484815.01	1408663.21
	44	486006.48	1408044.52
	45	492290.84	1419051.92
	46	492365.59	1419042.28
	47	492689.63	1419428.00
	48	493013.52	1419801.38
	49	493421.17	1419481.50
	50	493776.64	1419202.12
	51	494177.37	1418887.16
	52	494538.45	1418590.57
	53	494546.25	1418601.50
	54	495058.05	1419243.93
	55	495175.44	1419381.57
	56	495341.63	1419592.34
	57	495432.60	1419590.25
	58	495491.59	1419589.07
	59	495501.10	1419588.70
	60	495537.22	1419587.89
	61	496113.85	1419574.93
	62	496534.78	1419564.57
	63	497114.53	1419549.43
	64	497522.43	1419539.47
	65	497889.94	1419530.52
	66	497965.18	1419528.68
	67	498086.63	1419525.59
	68	498354.65	1419518.51
	69	501659.90	1416912.52
	70	489385.76	1405380.14
	71	490243.60	1404393.37
	72	491016.21	1403329.61
	73	491692.73	1402202.27
	74	492267.92	1401020.05
	75	492737.37	1399791.98
	76	493097.50	1398527.52
	77	493345.51	1397236.41
	78	493479.50	1395928.50
	79	493498.46	1394613.92
	80	493426.66	1395396.16
	1	493216.39	1396687.73

Таблица 4.7

Сектор	Обозначение характерных точек границ	Координаты МСК-23, зона 2	
		X	Y
Сектор 146. Часть 2	1	494238.36	2186795.66
	2	494159.48	2186798.59
	3	493258.22	2185074.19
	4	493259.75	2185032.30
	5	493234.55	2184972.54
	6	493198.69	2184913.84
	7	493164.42	2184854.05
	8	493123.31	2184816.06
	9	493121.60	2184812.78
	10	493122.11	2184757.50
	11	493088.82	2184682.77
	12	493027.85	2184600.50
	13	492987.88	2184556.95
	14	492250.04	2183145.21
	15	492325.07	2183138.36
	16	492634.56	2183535.87
	17	492944.36	2183921.01
	18	493363.60	2183616.50
	19	493729.22	2183350.52

	20	494141.39	2183050.65
	21	494513.22	2182767.70
	22	494520.60	2182778.91
	23	495008.20	2183439.90
	24	495120.40	2183581.80
	25	495278.63	2183798.61
	26	495369.62	2183799.90
	27	495428.61	2183800.91
	28	495438.14	2183800.91
	29	495474.26	2183801.44
	30	496050.98	2183809.91
	31	496472.00	2183815.20
	32	497051.90	2183821.59
	33	497459.88	2183826.80
	34	497827.48	2183831.51
	35	497902.73	2183832.47
	36	498024.22	2183833.89
	37	498292.33	2183836.78
	1	494238.36	2186795.66

Таблица 4.8

Сектор	Обозначение характерных точек границ	Координаты, МСК-01, зона 1	
		X	Y
Сектор 1. Часть 2	1	475627.47	1378921.99
	2	475626.40	1378942.42
	3	475623.19	1378965.42
	4	475617.16	1378988.92
	5	475610.64	1379008.71
	6	475604.91	1379026.14
	7	475593.67	1379049.12
	8	475576.18	1379073.15
	9	475562.67	1379090.13
	10	475555.25	1379098.49
	11	475552.45	1379101.63
	12	475542.26	1379113.13
	13	475525.46	1379133.95
	14	475514.66	1379149.70
	15	475495.02	1379172.19
	16	475474.73	1379190.22
	17	475457.53	1379203.70
	18	475446.78	1379212.71
	19	475434.26	1379225.18
	20	475425.03	1379235.41
	21	475408.79	1379249.92
	22	475391.85	1379266.72
	23	475378.34	1379282.44
	24	475363.55	1379298.49
	25	475348.15	1379315.93
	26	475340.25	1379324.22
	27	475332.33	1379332.49
	28	475326.12	1379339.43
	29	475324.72	1379340.98
	30	475317.11	1379349.48
	31	475301.89	1379364.19
	32	475286.11	1379379.21
	33	475273.16	1379393.50
	34	475258.71	1379409.68
	35	475241.68	1379426.99
	36	475227.41	1379442.01
	37	475207.65	1379460.24
	38	475192.71	1379473.72
	39	475186.71	1379480.02
	40	475177.93	1379490.51
	41	475168.92	1379500.24
	42	475160.44	1379510.29
	43	475150.74	1379520.97
	44	475137.96	1379536.50
	45	475113.96	1379557.75
	46	475103.80	1379572.03
	47	475088.27	1379593.79
	48	475077.04	1379612.52
	49	475065.29	1379627.53
	50	475053.80	1379647.04
	51	475039.06	1379674.28
	52	475025.34	1379695.74
	53	475016.05	1379715.30
	54	475007.51	1379735.73
	55	474998.34	1379756.25
	56	474991.43	1379774.55
	57	474984.37	1379790.00
	58	474976.39	1379805.54
	59	474970.11	1379818.79
	60	474963.93	1379836.30
	61	474954.36	1379851.02
	62	474949.18	1379862.52
	63	474942.67	1379873.50
	64	474905.87	1379952.17
	65	474881.83	1380020.93
	66	474853.95	1380114.40
	67	474844.42	1380181.06
	68	474867.85	1380337.20
	69	474869.63	1380342.71
	70	474871.06	1380347.28
	71	474874.26	1380357.37
	72	474874.74	1380358.87
	73	474875.14	1380367.36
	74	474877.99	1380378.81
	75	474881.14	1380392.52
	76	474883.63	1380409.24
	77	474883.84	1380408.95
	78	474887.57	1380425.14
	79	474889.64	1380431.86
	80	474891.43	1380447.86
	81	474894.55	1380460.75
	82	474896.11	1380467.77
	83	474899.12	1380484.93
	84	474903.62	1380504.63
	85	474905.27	1380518.60
	86	474906.43	1380528.82
	87	474909.70	1380549.05
	88	474910.62	1380566.24
	89	474913.34	1380584.43

	90	474915.12	1380599.18
	91	474917.54	1380615.62
	92	474921.86	1380638.55
	93	474925.50	1380647.72
	94	474927.98	1380660.71
	95	474929.55	1380668.67
	96	474933.30	1380686.82
	97	474935.17	1380698.60
	98	474938.53	1380709.02
	99	474942.74	1380723.44
	100	474945.96	1380740.16
	101	474948.29	1380750.09
	102	474946.95	1380759.62
	103	474944.18	1380777.35
	104	474939.89	1380792.43
	105	474935.32	1380804.20
	106	474932.93	1380817.26
	107	474929.18	1380832.55
	108	474925.82	1380844.08
	109	474920.35	1380862.15
	110	474920.87	1380865.14
	111	474918.95	1380872.62
	112	474914.14	1380885.43
	113	474904.74	1380910.58
	114	474896.71	1380928.92
	115	474889.60	1380942.26
	116	474883.08	1380955.08
	117	474873.77	1380969.91
	118	474864.93	1380983.57
	119	474854.92	1381000.68
	120	474842.43	1381022.27
	121	474843.71	1381056.19
	122	474844.40	1381057.89
	123	474844.88	1381059.02
	124	474847.76	1381065.98
	125	474849.91	1381079.93
	126	474850.11	1381081.22
	127	474850.29	1381082.39
	128	474853.93	1381091.58
	129	474855.50	1381100.35
	130	474859.39	1381112.23
	131	474863.56	1381122.73
	132	474865.03	1381125.18
	133	474869.97	1381133.38
	134	474875.14	1381143.04
	135	474882.50	1381154.44
	136	474888.26	1381161.84
	137	474893.88	1381171.47
	138	474896.46	1381176.15
	139	474897.09	1381177.32
	140	474900.33	1381183.17
	141	474907.47	1381195.30
	142	474914.88	1381207.22
	143	474919.76	1381216.35
	144	474926.00	1381231.01
	145	474932.32	1381242.41
	146	474937.43	1381252.36
	147	474940.47	1381257.82
	148	474945.88	1381266.25

	149	474948.25	1381276.68
	150	474949.32	1381281.58
	151	474950.27	1381286.02
	152	474952.31	1381295.35
	153	474953.10	1381319.35
	154	474943.30	1381336.46
	155	474940.28	1381351.72
	156	474940.91	1381363.71
	157	474939.37	1381376.75
	158	474931.79	1381390.11
	159	474924.75	1381405.94
	160	474920.92	1381417.69
	161	474916.40	1381429.03
	162	474909.98	1381440.83
	163	474900.10	1381454.72
	164	474889.87	1381469.34
	165	474882.92	1381488.38
	166	474876.33	1381498.72
	167	474870.27	1381505.42
	168	474864.19	1381512.12
	169	474855.58	1381524.98
	170	474848.27	1381535.59
	171	474836.73	1381551.71
	172	474825.21	1381563.13
	173	474820.99	1381568.42
	174	474820.14	1381569.48
	175	474816.78	1381573.71
	176	474809.68	1381582.09
	177	474802.78	1381591.16
	178	474790.91	1381601.27
	179	474783.37	1381608.86
	180	474777.66	1381614.56
	181	474775.78	1381616.46
	182	474771.94	1381620.27
	183	474760.91	1381635.10
	184	474748.08	1381650.08
	185	474736.05	1381661.01
	186	474724.42	1381674.07
	187	474710.66	1381687.02
	188	474700.54	1381696.37
	189	474692.39	1381702.26
	190	474689.67	1381704.04
	191	474687.87	1381705.22
	192	474678.44	1381711.44
	193	474656.97	1381727.68
	194	474638.61	1381739.43
	195	474625.52	1381751.88
	196	474615.36	1381758.24
	197	474605.72	1381764.87
	198	474603.56	1381765.62
	199	474592.33	1381770.77
	200	474591.31	1381770.78
	201	474583.09	1381773.16
	202	474574.92	1381777.74
	203	474564.52	1381782.13
	204	474553.60	1381786.07
	205	474543.59	1381787.68
	206	474530.67	1381790.61
	207	474518.46	1381794.22

	208	474506.05	1381795.92
	209	474492.96	1381795.78
	210	474490.22	1381795.60
	211	474478.95	1381795.24
	212	474465.21	1381793.46
	213	474177.85	1381697.76
	214	474050.26	1381598.35
	215	473998.20	1381532.96
	216	473941.21	1381522.30
	217	473930.01	1381527.89
	218	473912.26	1381532.79
	219	473899.87	1381534.43
	220	473890.57	1381535.25
	221	473881.27	1381536.05
	222	473868.81	1381537.91
	223	473845.89	1381540.58
	224	473824.62	1381541.00
	225	473801.69	1381542.72
	226	473793.07	1381543.92
	227	473784.85	1381545.06
	228	473784.41	1381545.13
	229	473781.64	1381545.50
	230	473775.70	1381546.29
	231	473767.02	1381547.46
	232	473746.57	1381551.66
	233	473736.40	1381554.13
	234	473731.98	1381555.22
	235	473726.26	1381556.61
	236	473710.12	1381559.44
	237	473689.86	1381562.61
	238	473667.22	1381568.06
	239	473647.66	1381572.25
	240	473623.80	1381577.43
	241	473601.10	1381585.90
	242	473586.43	1381591.23
	243	473569.76	1381598.09
	244	473550.47	1381604.25
	245	473540.84	1381607.84
	246	473538.42	1381608.74
	247	473526.40	1381613.23
	248	473517.39	1381616.93
	249	473513.23	1381618.64
	250	473508.37	1381620.64
	251	473490.75	1381628.03
	252	473473.58	1381635.41
	253	473468.50	1381637.84
	254	473467.01	1381638.54
	255	473458.11	1381642.78
	256	473438.97	1381651.47
	257	473418.78	1381661.14
	258	473400.38	1381669.26
	259	473375.04	1381680.24
	260	473364.00	1381684.44
	261	473355.51	1381687.68
	262	473352.99	1381688.62
	263	473346.25	1381691.27
	264	473344.57	1381691.94
	265	473336.14	1381695.27
	266	473328.11	1381698.15

	267	473326.69	1381698.65
	268	473316.89	1381702.16
	269	473296.45	1381708.86
	270	473276.28	1381718.04
	271	473257.14	1381726.68
	272	473241.28	1381733.55
	273	473221.74	1381740.68
	274	473198.86	1381748.41
	275	473189.25	1381750.97
	276	473187.32	1381751.48
	277	473179.63	1381753.53
	278	473161.00	1381760.44
	279	473140.04	1381766.38
	280	473122.35	1381770.49
	281	473109.90	1381773.59
	282	473094.88	1381777.74
	283	473082.33	1381779.34
	284	473070.88	1381779.19
	285	473056.92	1381777.84
	286	473041.14	1381778.41
	287	473026.65	1381778.82
	288	473013.69	1381777.91
	289	473002.45	1381777.78
	290	472990.88	1381778.83
	291	472983.98	1381780.94
	292	472963.90	1381788.43
	293	472953.11	1381791.44
	294	472940.89	1381794.99
	295	472932.69	1381797.00
	296	472908.71	1381804.50
	297	472894.40	1381809.82
	298	472880.76	1381813.57
	299	472863.84	1381818.89
	300	472847.03	1381821.41
	301	472827.57	1381825.70
	302	472806.24	1381828.75
	303	472782.35	1381831.07
	304	472759.04	1381835.36
	305	472739.40	1381837.67
	306	472719.13	1381840.72
	307	472701.42	1381844.50
	308	472683.64	1381847.24
	309	472663.62	1381850.30
	310	472662.58	1381850.43
	311	472652.06	1381851.71
	312	472640.51	1381853.12
	313	472631.62	1381854.02
	314	472623.73	1381854.82
	315	472622.72	1381854.92
	316	472601.24	1381857.67
	317	472585.01	1381862.27
	318	472576.00	1381860.22
	319	472559.53	1381864.05
	320	472541.58	1381868.58
	321	472531.30	1381869.99
	322	472529.23	1381870.26
	323	472521.01	1381871.40
	324	472501.07	1381871.45
	325	472472.59	1381871.21

	326	472457.15	1381871.03
	327	472435.37	1381869.83
	328	472409.45	1381867.59
	329	472390.89	1381866.19
	330	472368.93	1381864.94
	331	472346.90	1381865.27
	332	472320.91	1381863.57
	333	472295.74	1381863.64
	334	472273.69	1381862.12
	335	472251.44	1381860.50
	336	472229.69	1381859.30
	337	472198.68	1381856.61
	338	472169.22	1381851.68
	339	472144.54	1381848.23
	340	472123.28	1381847.53
	341	472121.13	1381847.23
	342	472113.49	1381846.16
	343	472103.72	1381844.80
	344	472085.75	1381843.09
	345	472067.52	1381840.64
	346	472045.04	1381837.68
	347	472029.34	1381835.23
	348	472012.27	1381833.29
	349	471995.32	1381831.26
	350	471981.82	1381830.35
	351	471969.56	1381829.37
	352	471965.58	1381828.67
	353	471955.33	1381826.84
	354	471942.20	1381824.27
	355	471931.20	1381822.87
	356	471930.46	1381822.78
	357	471924.38	1381822.06
	358	471917.57	1381821.26
	359	471903.79	1381820.22
	360	471889.20	1381817.71
	361	471873.88	1381815.71
	362	471855.04	1381813.54
	363	471839.96	1381810.80
	364	471820.80	1381808.17
	365	471799.92	1381805.05
	366	471779.26	1381801.25
	367	471756.92	1381797.00
	368	471730.88	1381791.54
	369	471712.56	1381787.68
	370	471689.47	1381785.92
	371	471669.62	1381784.29
	372	471648.85	1381782.47
	373	471647.68	1381782.40
	374	471637.38	1381781.70
	375	471625.92	1381780.94
	376	471605.97	1381780.61
	377	471580.55	1381778.16
	378	471561.52	1381776.79
	379	471541.48	1381776.19
	380	471530.23	1381777.21
	381	471516.61	1381778.77
	382	471506.72	1381779.97
	383	471496.81	1381781.17
	384	471474.94	1381783.62

	385	471452.90	1381785.81
	386	471433.55	1381789.46
	387	471413.94	1381793.83
	388	471397.35	1381799.13
	389	471377.96	1381803.51
	390	471360.32	1381807.58
	391	471337.48	1381813.83
	392	471319.15	1381819.20
	393	471297.58	1381826.93
	394	471274.66	1381835.36
	395	471247.49	1381846.81
	396	471230.67	1381853.60
	397	471222.84	1381856.60
	398	471215.01	1381859.60
	399	471197.53	1381866.18
	400	471178.94	1381871.76
	401	471160.88	1381878.14
	402	471143.45	1381886.20
	403	471124.88	1381894.78
	404	471107.40	1381904.15
	405	471090.98	1381913.91
	406	471076.99	1381922.66
	407	471057.96	1381937.28
	408	471035.63	1381958.25
	409	471027.40	1381968.33
	410	471015.65	1381984.49
	411	471005.55	1381995.08
	412	470994.63	1382007.90
	413	470981.67	1382025.63
	414	470973.85	1382045.37
	415	470965.88	1382060.66
	416	470960.58	1382076.82
	417	470956.60	1382097.48
	418	470953.83	1382115.31
	419	470952.90	1382131.62
	420	470953.58	1382152.65
	421	470957.09	1382167.03
	422	470961.89	1382185.13
	423	470967.27	1382204.02
	424	470969.26	1382213.41
	425	470974.80	1382228.28
	426	470981.24	1382250.35
	427	470988.96	1382264.61
	428	470995.90	1382277.15
	429	471000.37	1382291.01
	430	471009.33	1382314.04
	431	471021.51	1382341.36
	432	471030.07	1382359.11
	433	471042.68	1382385.77
	434	471050.48	1382402.53
	435	471052.07	1382405.62
	436	471058.41	1382417.62
	437	471064.57	1382432.03
	438	471072.60	1382447.10
	439	471079.85	1382458.97
	440	471089.61	1382472.25
	441	471100.11	1382484.06
	442	471114.70	1382499.30
	443	471125.90	1382508.52

	444	471138.89	1382521.00
	445	471152.08	1382532.25
	446	471165.90	1382545.01
	447	471181.95	1382559.72
	448	471202.25	1382575.79
	449	471215.45	1382585.56
	450	471231.69	1382594.46
	451	471250.32	1382604.87
	452	471275.74	1382620.09
	453	471293.85	1382630.23
	454	471313.96	1382641.82
	455	471338.45	1382655.84
	456	471357.15	1382663.67
	457	471372.06	1382672.15
	458	471397.26	1382683.15
	459	471420.81	1382694.69
	460	471439.21	1382702.82
	461	471455.86	1382710.47
	462	471475.32	1382719.61
	463	471494.02	1382727.72
	464	471509.41	1382734.66
	465	471522.26	1382739.90
	466	471538.10	1382746.09
	467	471544.95	1382749.19
	468	471551.80	1382752.27
	469	471565.60	1382755.51
	470	471580.65	1382758.95
	471	471604.56	1382765.27
	472	471628.92	1382772.47
	473	471653.35	1382779.02
	474	471676.74	1382785.06
	475	471702.16	1382790.28
	476	471731.56	1382798.16
	477	471754.90	1382803.19
	478	471771.94	1382807.61
	479	471778.02	1382808.88
	480	471784.10	1382810.15
	481	471792.87	1382810.92
	482	471812.96	1382815.26
	483	471833.79	1382819.63
	484	471853.63	1382823.27
	485	471868.18	1382826.70
	486	471886.58	1382831.60
	487	471904.16	1382835.19
	488	471921.01	1382838.38
	489	471935.07	1382841.31
	490	471952.65	1382844.76
	491	471964.39	1382847.75
	492	471978.47	1382849.50
	493	472014.66	1382857.05
	494	472064.52	1382867.79
	495	472135.98	1382886.59
	496	472170.74	1382896.16
	497	472197.00	1382902.19
	498	472228.72	1382911.96
	499	472257.73	1382922.22
	500	472290.98	1382938.00
	501	472321.01	1382956.78
	502	472348.77	1382978.86

	503	472387.17	1383012.59
	504	472427.49	1383048.89
	505	472463.44	1383086.22
	506	472493.68	1383117.73
	507	472536.66	1383162.34
	508	472580.66	1383215.35
	509	472614.92	1383253.90
	510	472649.11	1383291.16
	511	472685.13	1383335.22
	512	472727.37	1383387.78
	513	472748.64	1383415.80
	514	472763.31	1383432.28
	515	472776.86	1383449.36
	516	472810.32	1383491.90
	517	472832.74	1383530.46
	518	472848.76	1383564.97
	519	472853.97	1383608.71
	520	472851.95	1383659.51
	521	472851.47	1383664.14
	522	472848.92	1383688.78
	523	472845.90	1383718.06
	524	472845.42	1383721.57
	525	472844.09	1383731.46
	526	472838.35	1383773.52
	527	472832.34	1383831.54
	528	472826.51	1383897.56
	529	472811.27	1383953.09
	530	472789.42	1384009.12
	531	472771.71	1384041.34
	532	472760.62	1384061.23
	533	472757.93	1384066.05
	534	472749.54	1384081.13
	535	472702.23	1384150.62
	536	472663.98	1384195.81
	537	472619.65	1384240.10
	538	472579.67	1384273.79
	539	472525.51	1384314.56
	540	472468.30	1384352.04
	541	472413.05	1384388.87
	542	472386.67	1384407.37
	543	472340.44	1384438.48
	544	472285.16	1384469.62
	545	472220.17	1384504.30
	546	472177.19	1384524.70
	547	472142.85	1384540.02
	548	472117.57	1384551.60
	549	472085.84	1384568.47
	550	472055.58	1384589.04
	551	472017.32	1384617.15
	552	472000.76	1384630.60
	553	471972.70	1384655.33
	554	471936.83	1384684.44
	555	471916.03	1384701.59
	556	471889.75	1384723.26
	557	471870.60	1384739.99
	558	471855.54	1384756.07
	559	471815.26	1384816.17
	560	471786.97	1384864.69
	561	471768.25	1384903.09

	562	471740.06	1384957.82
	563	471724.50	1384984.67
	564	471684.18	1385066.30
	565	471677.53	1385084.68
	566	471669.29	1385157.31
	567	471666.52	1385213.79
	568	471660.27	1385273.80
	569	471655.05	1385307.37
	570	471650.55	1385336.35
	571	471644.78	1385387.80
	572	471643.94	1385431.65
	573	471652.09	1385471.39
	574	471655.52	1385488.10
	575	471685.47	1385541.43
	576	471757.75	1385618.31
	577	471798.56	1385643.39
	578	471808.36	1385668.01
	579	472013.98	1385632.37
	580	472239.00	1385576.25
	581	472394.02	1385566.04
	582	472550.02	1385657.87
	583	472690.00	1385810.92
	584	472757.00	1385925.70
	585	472897.00	1386025.17
	586	473223.00	1386318.53
	587	473320.00	1386474.11
	588	473324.93	1386553.28
	589	473330.70	1386573.96
	590	473330.36	1386588.21
	591	473327.80	1386601.21
	592	473324.66	1386617.75
	593	473320.51	1386630.53
	594	473316.20	1386643.61
	595	473312.37	1386656.95
	596	473307.54	1386669.95
	597	473300.45	1386683.81
	598	473290.38	1386699.16
	599	473281.80	1386716.54
	600	473273.44	1386732.39
	601	473266.37	1386747.70
	602	473260.84	1386759.48
	603	473253.72	1386770.85
	604	473250.55	1386775.69
	605	473118.75	1386608.53
	606	472925.27	1386363.13
	607	472731.79	1386117.73
	608	472538.30	1385872.34
	609	472306.12	1385577.86
	610	470735.57	1386816.15
	611	470967.75	1387110.63
	612	471161.23	1387356.03
	613	471354.72	1387601.43
	614	471548.20	1387846.82
	615	471741.68	1388092.22
	616	471935.17	1388337.62
	617	472097.31	1388543.27
	618	472133.62	1388579.10
	619	472357.78	1388800.32
	620	472581.94	1389021.53

	621	472709.51	1389147.42
	622	472508.00	1389306.31
	623	472684.85	1389472.47
	624	472832.22	1389610.94
	625	472979.60	1389749.41
	626	473108.96	1389870.95
	627	473047.24	1389940.85
	628	472986.63	1390011.70
	629	472927.12	1390083.49
	630	472868.73	1390156.19
	631	472811.48	1390229.79
	632	472755.39	1390304.27
	633	472700.45	1390379.61
	634	472646.69	1390455.80
	635	472594.13	1390532.81
	636	472542.76	1390610.64
	637	472492.62	1390689.25
	638	472443.70	1390768.63
	639	472396.02	1390848.76
	640	472349.59	1390929.62
	641	472304.42	1391011.20
	642	472260.53	1391093.46
	643	472217.92	1391176.40
	644	472176.60	1391259.99
	645	472136.59	1391344.21
	646	472097.89	1391429.05
	647	472060.51	1391514.47
	648	472024.47	1391600.47
	649	471989.77	1391687.01
	650	471956.41	1391774.09
	651	471924.42	1391861.67
	652	471893.79	1391949.74
	653	471864.53	1392038.27
	654	471836.65	1392127.25
	655	471810.15	1392216.65
	656	471785.05	1392306.45
	657	471761.35	1392396.64
	658	471739.05	1392487.17
	659	471718.16	1392578.05
	660	471698.69	1392669.24
	661	471680.63	1392760.71
	662	471664.00	1392852.46
	663	471648.80	1392944.46
	664	471635.03	1393036.68
	665	471622.69	1393129.10
	666	471611.79	1393221.71
	667	471602.33	1393314.47
	668	471594.32	1393407.37
	669	471587.75	1393500.38
	670	471582.62	1393593.49
	671	471578.94	1393686.66
	672	471576.71	1393779.87
	673	471575.93	1393873.12
	674	471576.60	1393966.36
	675	471578.72	1394059.58
	676	471582.29	1394152.75
	677	471587.30	1394245.86
	678	471593.76	1394338.88
	679	471601.66	1394431.79

	680	471611.01	1394524.56
	681	471621.80	1394617.18
	682	471634.03	1394709.62
	683	471647.69	1394801.86
	684	471662.78	1394893.87
	685	471679.30	1394985.64
	686	471697.25	1395077.14
	687	471716.61	1395168.35
	688	471737.39	1395259.25
	689	471759.58	1395349.82
	690	471783.17	1395440.03
	691	471808.17	1395529.86
	692	471834.56	1395619.29
	693	471862.33	1395708.30
	694	471891.48	1395796.87
	695	471922.01	1395884.98
	696	471953.90	1395972.60
	697	471987.15	1396059.71
	698	472021.75	1396146.30
	699	472057.69	1396232.34
	700	472094.96	1396317.81
	701	472133.56	1396402.69
	702	472173.47	1396486.96
	703	472214.69	1396570.60
	704	472257.20	1396653.59
	705	472300.99	1396735.91
	706	472346.06	1396817.53
	707	472392.39	1396898.45
	708	472439.98	1396978.64
	709	472488.80	1397058.08
	710	472538.86	1397136.75
	711	472590.13	1397214.63
	712	472642.60	1397291.71
	713	472696.27	1397367.96
	714	472751.11	1397443.37
	715	472807.12	1397517.92
	716	472864.28	1397591.59
	717	474722.34	1399948.20
	718	474780.64	1400020.97
	719	474840.06	1400092.83
	720	474900.59	1400163.75
	721	474962.22	1400233.73
	722	475024.93	1400302.73
	723	475088.70	1400370.76
	724	475153.52	1400437.79
	725	475219.37	1400503.80
	726	475286.25	1400568.78
	727	475354.12	1400632.71
	728	475422.98	1400695.58
	729	475492.81	1400757.38
	730	475563.59	1400818.08
	731	475635.31	1400877.67
	732	475707.94	1400936.14
	733	475726.61	1400950.88
	734	475705.97	1400979.73
	735	475594.32	1401135.75
	736	475612.31	1401135.33
	737	475646.95	1401137.92
	738	475956.20	1401134.02

	739	475971.19	1401133.22
	740	476007.29	1401158.53
	741	476084.24	1401211.19
	742	476162.00	1401262.64
	743	476240.56	1401312.88
	744	476319.88	1401361.90
	745	476399.95	1401409.67
	746	476480.76	1401456.19
	747	476562.28	1401501.46
	748	476644.50	1401545.45
	749	476727.39	1401588.16
	750	476810.93	1401629.57
	751	476895.10	1401669.68
	752	476979.89	1401708.48
	753	477030.11	1401730.71
	754	477013.48	1401732.71
	755	476992.81	1401734.75
	756	476981.39	1401736.45
	757	476969.97	1401738.13
	758	476949.82	1401741.19
	759	476929.38	1401745.00
	760	476902.65	1401754.31
	761	476865.43	1401767.69
	762	476840.29	1401780.30
	763	476812.31	1401798.86
	764	476788.92	1401818.98
	765	476764.03	1401841.03
	766	476743.61	1401861.30
	767	476724.67	1401882.89
	768	476706.53	1401907.41
	769	476688.33	1401938.73
	770	476680.69	1401953.25
	771	476668.76	1401976.03
	772	476659.82	1401993.80
	773	476649.87	1402016.31
	774	476640.47	1402042.33
	775	476630.60	1402078.11
	776	476624.95	1402095.11
	777	476617.02	1402120.68
	778	476611.57	1402143.92
	779	476604.23	1402178.41
	780	476598.07	1402201.92
	781	476592.60	1402228.67
	782	476588.42	1402247.72
	783	476583.00	1402339.86
	784	476773.53	1402548.89
	785	476872.66	1403029.45
	786	476853.84	1403084.77
	787	476773.53	1403334.59
	788	476654.34	1403488.11
	789	476773.53	1403334.59
	790	476853.84	1403084.77
	791	476868.66	1403096.00
	792	476900.93	1403118.31
	793	476946.64	1403151.64
	794	476969.19	1403169.78
	795	476976.21	1403175.61
	796	477134.39	1403215.84
	797	477291.84	1403320.71

	798	477395.31	1403422.37
	799	477515.92	1403510.95
	800	477647.70	1403597.92
	801	477808.25	1403682.68
	802	477932.47	1403767.39
	803	477996.39	1403807.82
	804	478074.89	1403872.78
	805	478176.16	1403983.25
	806	478224.56	1404045.45
	807	478255.63	1404114.48
	808	478275.53	1404262.69
	809	478268.84	1404325.45
	810	478331.13	1404506.03
	811	478296.22	1404698.58
	812	478372.49	1404847.43
	813	478430.35	1404969.37
	814	478491.68	1405044.89
	815	478542.72	1405112.00
	816	478632.66	1405220.37
	817	478714.64	1405313.99
	818	478789.93	1405396.57
	819	478883.46	1405499.81
	820	478946.21	1405579.03
	821	479045.34	1405699.60
	822	479141.74	1405776.49
	823	479194.97	1405833.51
	824	479258.83	1405872.69
	825	479273.49	1405875.09
	826	479286.21	1405874.77
	827	479324.57	1405868.66
	828	479363.00	1405865.64
	829	479395.56	1405858.62
	830	479443.00	1405855.21
	831	479485.46	1405855.31
	832	479524.66	1405851.98
	833	479574.60	1405850.33
	834	479601.75	1405849.39
	835	479625.81	1405849.92
	836	479651.73	1405850.52
	837	479681.40	1405853.30
	838	479702.00	1405855.35
	839	479714.82	1405857.78
	840	479717.39	1405858.28
	841	479727.62	1405860.23
	842	479748.33	1405867.34
	843	479764.18	1405870.15
	844	479784.80	1405877.28
	845	479802.01	1405884.94
	846	479819.85	1405895.39
	847	479833.26	1405907.81
	848	479834.52	1405909.96
	849	479838.46	1405912.33
	850	479897.34	1406026.70
	851	479906.96	1406091.45
	852	479875.02	1406185.06
	853	479851.03	1406254.66
	854	479824.29	1406316.84
	855	479782.49	1406453.31
	856	479649.71	1406639.11

	857	479601.30	1406765.82
	858	479567.38	1406875.77
	859	479564.48	1406883.48
	860	479575.17	1407141.95
	861	479581.56	1407183.86
	862	479594.80	1407282.62
	863	479608.10	1407365.50
	864	479627.49	1407406.69
	865	479681.76	1407533.76
	866	479714.00	1407600.24
	867	479764.65	1407731.16
	868	479792.93	1407791.52
	869	479849.01	1407897.25
	870	479892.04	1407987.15
	871	479935.42	1408061.67
	872	479963.04	1408088.79
	873	480012.16	1408136.30
	874	480074.97	1408200.27
	875	480114.35	1408241.08
	876	480118.26	1408245.12
	877	480153.74	1408281.90
	878	480208.49	1408346.12
	879	480237.23	1408382.30
	880	480275.75	1408442.06
	881	480312.68	1408499.53
	882	480323.54	1408515.03
	883	479381.91	1408609.91
	884	478073.44	1408627.12
	885	476768.45	1408530.24
	886	475476.87	1408319.98
	887	474208.54	1407997.95
	888	472973.09	1407566.61
	889	471779.94	1407029.23
	890	470638.16	1406389.90
	891	469556.45	1405653.50
	892	468543.04	1404825.62
	893	467605.64	1403912.57
	894	466751.38	1402921.29
	895	465986.77	1401859.33
	896	465317.63	1400734.77
	897	464749.04	1399556.17
	898	464285.34	1398332.50
	899	463930.06	1397073.08
	900	463685.89	1395787.48
	901	463554.70	1394485.49
	902	463537.00	1394075.19
	903	463557.91	1392727.91
	904	463699.64	1391387.94
	905	463961.05	1390066.09
	906	464340.02	1388773.04
	907	464833.50	1387519.21
	908	465437.51	1386314.73
	909	466147.16	1385169.30
	910	466951.82	1384098.17
	911	466957.52	1384091.25
	912	466366.96	1383536.38
	913	467466.27	1382669.64
	914	467317.49	1382480.94
	915	468888.05	1381242.65

	916	469036.82	1381431.34
	917	470136.28	1380564.48
	918	470400.95	1381028.07
	919	470401.79	1381027.59
	920	471648.10	1380306.21
	921	472957.83	1379707.67
	922	474318.92	1379237.48
	1	475627.47	1378921.99
Сектор 2. Часть 2	1	475984.06	1397224.90
	2	475984.06	1397523.45
	3	475772.58	1397859.45
	4	475824.88	1397921.53
	5	475965.82	1397965.09
	6	476082.93	1398005.43
	7	476169.62	1398033.83
	8	476242.32	1398068.84
	9	476340.93	1398120.12
	10	476456.14	1398186.97
	11	476520.72	1398230.38
	12	476582.93	1398273.48
	13	476659.48	1398338.12
	14	476684.94	1398359.38
	15	476705.60	1398379.41
	16	476724.41	1398399.50
	17	476740.39	1398418.85
	18	476754.06	1398440.07
	19	476764.74	1398464.85
	20	476772.21	1398490.52
	21	476775.25	1398511.53
	22	476776.32	1398535.31
	23	476775.53	1398561.12
	24	476772.50	1398588.81
	25	476772.11	1398612.93
	26	476770.15	1398640.54
	27	476766.31	1398688.51
	28	476763.21	1398713.23
	29	476758.63	1398740.68
	30	476753.19	1398779.69
	31	476745.46	1398809.71
	32	476736.00	1398833.05
	33	476722.64	1398860.20
	34	476710.48	1398882.11
	35	476700.47	1398899.64
	36	476686.93	1398922.84
	37	476674.92	1398942.72
	38	476659.20	1398974.72
	39	476646.81	1398997.89
	40	476630.98	1399025.33
	41	476615.16	1399055.13
	42	476608.27	1399064.45
	43	476608.29	1399064.43
	44	476605.75	1399061.94
	45	476550.76	1399005.86
	46	476496.88	1398948.72
	47	476444.14	1398890.53
	48	476392.54	1398831.31
	49	476342.12	1398771.10
	50	476292.89	1398709.90
	51	475009.02	1397081.55
	52	475386.28	1397112.95
	53	475759.92	1397112.96
	1	475984.06	1397224.90
	54	474367.75	1392528.14
	55	474560.39	1392871.42
	56	474566.09	1393090.73
	57	474558.49	1393382.50
	58	474476.47	1393651.40
	59	474377.29	1393861.18
	60	474259.05	1394185.40
	61	474280.06	1394480.99
	62	474310.54	1394669.79
	63	474394.45	1394856.69
	64	474520.29	1395125.58
	65	474575.59	1395306.76
	66	474588.98	1395657.66
	67	474572.10	1395723.22
	68	474592.53	1395750.12
	69	474607.21	1395777.47
	70	474620.04	1395800.37
	71	474638.45	1395833.26
	72	474651.12	1395860.64
	73	474664.71	1395883.02
	74	474679.36	1395910.96
	75	474694.93	1395932.83
	76	474708.85	1395961.95
	77	474722.44	1395984.39
	78	474734.62	1396014.04
	79	474746.09	1396048.45
	80	474755.76	1396076.85
	81	474764.13	1396107.03
	82	474771.32	1396136.19
	83	474776.50	1396162.93
	84	474775.91	1396173.65
	85	474775.30	1396184.38
	86	474772.99	1396210.60
	87	474767.86	1396233.90
	88	474761.46	1396255.15
	89	474754.80	1396273.41
	90	474747.50	1396294.66
	91	474734.45	1396321.53
	92	474721.27	1396341.28
	93	474708.77	1396362.23
	94	474628.44	1396459.76
	95	474567.12	1396521.08
	96	474434.83	1396353.29
	97	474386.81	1396291.15
	98	474340.02	1396228.07
	99	474294.48	1396164.08
	100	474250.20	1396099.21
	101	474207.21	1396033.49
	102	474165.51	1395966.93
	103	474125.13	1395899.57
	104	474086.08	1395831.43
	105	474048.37	1395762.53
	106	474012.03	1395692.91
	107	473977.06	1395622.59
	108	473943.47	1395551.59
	109	473911.29	1395479.95

	110	473880.52	1395407.69
	111	473851.17	1395334.84
	112	473823.26	1395261.43
	113	473796.80	1395187.48
	114	473771.79	1395113.03
	115	473748.25	1395038.10
	116	473726.18	1394962.73
	117	473705.60	1394886.93
	118	473686.52	1394810.75
	119	473668.93	1394734.21
	120	473652.84	1394657.33
	121	473638.27	1394580.16
	122	473625.22	1394502.71
	123	473613.69	1394425.02
	124	473603.69	1394347.12
	125	473595.22	1394269.04
	126	473588.28	1394190.81
	127	473582.89	1394112.46
	128	473579.03	1394034.02
	129	473576.71	1393955.51
	130	473575.93	1393876.98
	131	473576.70	1393798.44
	132	473579.01	1393719.94
	133	473582.85	1393641.49
	134	473588.24	1393563.14
	135	473595.17	1393484.91
	136	473603.63	1393406.83
	137	473613.62	1393328.92
	138	473625.14	1393251.24
	139	473638.18	1393173.79
	140	473652.74	1393096.61
	141	473668.81	1393019.73
	142	473686.39	1392943.19
	143	473705.47	1392867.00
	144	473726.04	1392791.20
	145	473748.09	1392715.83
	146	473771.62	1392640.90
	147	473796.62	1392566.44
	148	473823.07	1392492.49
	149	473850.98	1392419.08
	150	473880.31	1392346.22
	151	473911.07	1392273.96
	152	473943.25	1392202.31
	153	473976.82	1392131.31
	154	474011.78	1392060.99
	155	474048.12	1391991.36
	156	474054.62	1391979.47
	54	474367.75	1392528.14
	157	474516.43	1391300.27
	158	474514.45	1391314.32
	159	474484.49	1391387.45
	160	474402.61	1391503.73
	161	474280.38	1391641.81
	162	474199.00	1391733.03
	163	474206.92	1391720.38
	164	474249.91	1391654.65
	165	474294.17	1391589.78
	166	474339.71	1391525.78
	167	474386.49	1391462.70
	168	474434.50	1391400.54
	169	474483.72	1391339.34
	157	474516.43	1391300.27
Сектор 20 Часть 2	1	474494.04	1391054.79
	2	474418.08	1391138.56
	3	474297.50	1391284.17
	4	474184.92	1391433.35
	5	474077.83	1391589.14
	6	473982.19	1391742.48
	7	473887.60	1391910.66
	8	473805.26	1392073.50
	9	473725.85	1392249.93
	10	473659.11	1392417.87
	11	473597.99	1392593.95
	12	473544.06	1392775.14
	13	473498.90	1392956.50
	14	473461.37	1393141.79
	15	473432.97	1393324.22
	16	473412.25	1393512.13
	17	473400.26	1393694.21
	18	473396.28	1393887.64
	19	473400.64	1394068.31
	20	473413.36	1394254.26
	21	473434.70	1394442.10
	22	473464.18	1394626.66
	23	473502.78	1394813.91
	24	473547.51	1394990.82
	25	473595.01	1395151.21
	26	473595.71	1395153.25
	27	473597.97	1395160.04
	28	473624.51	1395236.98
	29	473626.58	1395243.22
	30	473660.87	1395340.44
	31	473734.41	1395523.61
	32	473809.17	1395688.14
	33	473893.70	1395854.25
	34	473986.89	1396018.73
	35	474087.37	1396178.87
	36	474190.81	1396328.44
	37	474316.99	1396494.56
	38	474429.36	1396636.99
	39	474417.20	1396646.46
	40	474414.82	1396777.11
	41	474601.68	1396963.69
	42	474717.52	1397002.26
	43	476193.38	1398872.99
	44	476314.67	1399015.19
	45	476408.62	1399115.95
	46	476395.69	1399110.56
	47	476375.33	1399098.74
	48	476343.96	1399079.27
	49	476312.95	1399054.25
	50	476284.80	1399030.96
	51	476258.79	1399005.78
	52	476234.37	1398980.84
	53	476205.87	1398950.53
	54	476180.81	1398921.38
	55	476158.92	1398877.52
	56	476124.00	1398830.06

	57	476096.08	1398786.99
	58	476066.10	1398745.53
	59	476034.21	1398709.05
	60	476007.70	1398680.03
	61	475986.24	1398655.57
	62	475960.79	1398631.54
	63	475936.35	1398611.43
	64	475917.92	1398595.92
	65	475904.90	1398589.47
	66	475888.35	1398589.47
	67	475866.38	1398601.00
	68	475858.99	1398610.59
	69	474269.12	1396595.36
	70	474109.34	1396386.51
	71	474006.20	1396237.42
	72	473902.61	1396072.55
	73	473806.52	1395903.21
	74	473717.70	1395728.85
	75	473640.35	1395558.36
	76	473565.95	1395372.29
	77	473532.67	1395277.77
	78	473529.45	1395268.07
	79	473504.36	1395195.36
	80	473500.92	1395185.00
	81	473499.75	1395181.57
	82	473450.98	1395016.99
	83	473405.75	1394838.13
	84	473365.92	1394645.11
	85	473336.11	1394458.85
	86	473314.00	1394265.40
	87	473300.56	1394070.19
	88	473296.20	1393886.71
	89	473300.30	1393692.04
	90	473312.77	1393501.12
	91	473334.23	1393307.60
	92	473362.58	1393126.07
	93	473402.06	1392931.17
	94	473447.63	1392748.60
	95	473502.13	1392565.52
	96	473566.20	1392380.63
	97	473634.04	1392210.10
	98	473715.56	1392029.22
	99	473800.27	1391861.79
	100	473895.79	1391692.12
	101	473992.95	1391536.19
	102	474105.59	1391372.31
	103	474219.03	1391222.17
	104	474343.22	1391072.21
	105	474445.97	1390958.86
	106	474477.66	1391012.60
	1	474494.04	1391054.79
Сектор 21 Часть 2	1	474500.39	1391071.14
	2	474519.95	1391144.69
	3	474522.76	1391172.04
	4	474492.33	1391205.63
	5	474375.41	1391346.92
	6	474266.65	1391490.93
	7	474162.75	1391642.04
	8	474065.81	1391797.71

	9	473975.94	1391957.56
	10	473894.57	1392118.64
	11	473819.25	1392285.85
	12	473753.16	1392451.86
	13	473692.51	1392626.81
	14	473640.26	1392802.60
	15	473596.60	1392977.71
	16	473560.18	1393157.44
	17	473531.97	1393338.64
	18	473511.88	1393520.92
	19	473500.10	1393701.00
	20	473496.29	1393884.35
	21	473500.51	1394062.98
	22	473513.22	1394247.72
	23	473534.01	1394429.92
	24	473562.42	1394608.14
	25	473600.03	1394790.61
	26	473644.32	1394965.55
	27	473690.25	1395120.80
	28	473690.53	1395121.62
	29	473691.57	1395124.73
	30	473719.57	1395205.89
	31	473720.49	1395208.66
	32	473755.19	1395307.07
	33	473825.23	1395481.64
	34	473899.08	1395644.34
	35	473983.14	1395809.34
	36	474073.62	1395968.85
	37	474171.15	1396124.15
	38	474272.81	1396271.09
	39	474397.17	1396434.73
	40	474508.24	1396575.52
	41	474429.36	1396636.99
	42	474316.99	1396494.56
	43	474190.81	1396328.44
	44	474087.37	1396178.87
	45	473986.89	1396018.73
	46	473893.70	1395854.25
	47	473809.17	1395688.14
	48	473734.41	1395523.61
	49	473660.87	1395340.44
	50	473626.58	1395243.22
	51	473624.51	1395236.98
	52	473597.97	1395160.04
	53	473595.71	1395153.25
	54	473595.01	1395151.21
	55	473547.51	1394990.82
	56	473502.78	1394813.91
	57	473464.18	1394626.66
	58	473434.70	1394442.10
	59	473413.36	1394254.26
	60	473400.64	1394068.31
	61	473396.28	1393887.64
	62	473400.26	1393694.21
	63	473412.25	1393512.13
	64	473432.97	1393324.22
	65	473461.37	1393141.79
	66	473498.90	1392956.50
	67	473544.06	1392775.14

	68	473597.99	1392593.95
	69	473659.11	1392417.87
	70	473725.85	1392249.93
	71	473805.26	1392073.50
	72	473887.60	1391910.66
	73	473982.19	1391742.48
	74	474077.83	1391589.14
	75	474184.92	1391433.35
	76	474297.50	1391284.17
	77	474418.08	1391138.56
	78	474494.04	1391054.79
	1	474500.39	1391071.14
	79	474890.28	1397059.77
	80	476271.57	1398810.58
	81	476388.64	1398947.93
	82	476513.68	1399082.07
	83	476550.19	1399117.83
	84	476549.37	1399118.27
	85	476534.90	1399121.16
	86	476517.96	1399123.35
	87	476506.93	1399124.63
	88	476496.28	1399125.88
	89	476495.90	1399125.92
	90	476474.88	1399126.99
	91	476442.71	1399124.61
	92	476417.06	1399119.47
	93	476408.62	1399115.95
	94	476314.67	1399015.19
	95	476193.38	1398872.99
	96	474717.52	1397002.26
	79	474890.28	1397059.77
Сектор 22 Часть 2	1	475009.02	1397081.55
	2	476292.89	1398709.90
	3	476342.12	1398771.10
	4	476392.54	1398831.31
	5	476444.14	1398890.53
	6	476496.88	1398948.72
	7	476550.76	1399005.86
	8	476605.75	1399061.94
	9	476608.29	1399064.43
	10	476602.86	1399071.78
	11	476589.75	1399090.64
	12	476578.53	1399100.99
	13	476563.21	1399110.88
	14	476550.19	1399117.83
	15	476513.68	1399082.07
	16	476388.64	1398947.93
	17	476271.57	1398810.58
	18	474890.28	1397059.77
	19	474937.93	1397075.63
	1	475009.02	1397081.55
	20	474522.76	1391172.04
	21	474526.21	1391205.53
	22	474523.20	1391252.17
	23	474516.43	1391300.27
	24	474483.72	1391339.34
	25	474434.50	1391400.54
	26	474386.49	1391462.70
	27	474339.71	1391525.78
	28	474294.17	1391589.78
	29	474249.91	1391654.65
	30	474206.92	1391720.38
	31	474199.00	1391733.03
	32	474150.40	1391787.50
	33	474120.16	1391819.07
	34	474091.81	1391859.73
	35	474033.75	1391942.90
	36	474054.62	1391979.47
	37	474048.12	1391991.36
	38	474011.78	1392060.99
	39	473976.82	1392131.31
	40	473943.25	1392202.31
	41	473911.07	1392273.96
	42	473880.31	1392346.22
	43	473850.98	1392419.08
	44	473823.07	1392492.49
	45	473796.62	1392566.44
	46	473771.62	1392640.90
	47	473748.09	1392715.83
	48	473726.04	1392791.20
	49	473705.47	1392867.00
	50	473686.39	1392943.19
	51	473668.81	1393019.73
	52	473652.74	1393096.61
	53	473638.18	1393173.79
	54	473625.14	1393251.24
	55	473613.62	1393328.92
	56	473603.63	1393406.83
	57	473595.17	1393484.91
	58	473588.24	1393563.14
	59	473582.85	1393641.49
	60	473579.01	1393719.94
	61	473576.70	1393798.44
	62	473575.93	1393876.98
	63	473576.71	1393955.51
	64	473579.03	1394034.02
	65	473582.89	1394112.46
	66	473588.28	1394190.81
	67	473595.22	1394269.04
	68	473603.69	1394347.12
	69	473613.69	1394425.02
	70	473625.22	1394502.71
	71	473638.27	1394580.16
	72	473652.84	1394657.33
	73	473668.93	1394734.21
	74	473686.52	1394810.75
	75	473705.60	1394886.93
	76	473726.18	1394962.73
	77	473748.25	1395038.10
	78	473771.79	1395113.03
	79	473796.80	1395187.48
	80	473823.26	1395261.43
	81	473851.17	1395334.84
	82	473880.52	1395407.69
	83	473911.29	1395479.95
	84	473943.47	1395551.59
	85	473977.06	1395622.59
	86	474012.03	1395692.91

	87	474048.37	1395762.53
	88	474086.08	1395831.43
	89	474125.13	1395899.57
	90	474165.51	1395966.93
	91	474207.21	1396033.49
	92	474250.20	1396099.21
	93	474294.48	1396164.08
	94	474340.02	1396228.07
	95	474386.81	1396291.15
	96	474434.83	1396353.29
	97	474567.12	1396521.08
	98	474528.38	1396559.82
	99	474508.24	1396575.52
	100	474397.17	1396434.73
	101	474272.81	1396271.09
	102	474171.15	1396124.15
	103	474073.62	1395968.85
	104	473983.14	1395809.34
	105	473899.08	1395644.34
	106	473825.23	1395481.64
	107	473755.19	1395307.07
	108	473720.49	1395208.66
	109	473719.57	1395205.89
	110	473691.57	1395124.73
	111	473690.53	1395121.62
	112	473690.25	1395120.80
	113	473644.32	1394965.55
	114	473600.03	1394790.61
	115	473562.42	1394608.14
	116	473534.01	1394429.92
	117	473513.22	1394247.72
	118	473500.51	1394062.98
	119	473496.29	1393884.35
	120	473500.10	1393701.00
	121	473511.88	1393520.92
	122	473531.97	1393338.64
	123	473560.18	1393157.44
	124	473596.60	1392977.71
	125	473640.26	1392802.60
	126	473692.51	1392626.81
	127	473753.16	1392451.86
	128	473819.25	1392285.85
	129	473894.57	1392118.64
	130	473975.94	1391957.56
	131	474065.81	1391797.71
	132	474162.75	1391642.04
	133	474266.65	1391490.93
	134	474375.41	1391346.92
	135	474492.33	1391205.63
	20	474522.76	1391172.04
Сектор 23 Часть 2	1	474445.97	1390958.86
	2	474343.22	1391072.21
	3	474219.03	1391222.17
	4	474105.59	1391372.31
	5	473992.95	1391536.19
	6	473895.79	1391692.12
	7	473800.27	1391861.79
	8	473715.56	1392029.22
	9	473634.04	1392210.10

	10	473566.20	1392380.63
	11	473502.13	1392565.52
	12	473447.63	1392748.60
	13	473402.06	1392931.17
	14	473362.58	1393126.07
	15	473334.23	1393307.60
	16	473312.77	1393501.12
	17	473300.30	1393692.04
	18	473296.20	1393886.71
	19	473300.56	1394070.19
	20	473314.00	1394265.40
	21	473336.11	1394458.85
	22	473365.92	1394645.11
	23	473405.75	1394838.13
	24	473450.98	1395016.99
	25	473499.75	1395181.57
	26	473500.92	1395185.00
	27	473504.36	1395195.36
	28	473529.45	1395268.07
	29	473532.67	1395277.77
	30	473565.95	1395372.29
	31	473640.35	1395558.36
	32	473717.70	1395728.85
	33	473806.52	1395903.21
	34	473902.61	1396072.55
	35	474006.20	1396237.42
	36	474109.34	1396386.51
	37	474269.12	1396595.36
	38	475858.99	1398610.59
	39	475851.39	1398620.47
	40	475845.41	1398633.33
	41	475832.80	1398658.36
	42	475808.95	1398708.58
	43	474161.19	1396619.98
	44	474116.07	1396561.63
	45	474027.17	1396443.76
	46	473922.97	1396292.95
	47	473816.40	1396123.26
	48	473716.10	1395946.36
	49	473701.16	1395918.36
	50	473627.41	1395771.92
	51	473551.05	1395603.72
	52	473495.72	1395466.43
	53	473471.10	1395404.16
	54	473438.77	1395312.32
	55	473434.39	1395299.15
	56	473410.76	1395230.67
	57	473405.84	1395215.88
	58	473405.10	1395213.70
	59	473354.65	1395043.86
	60	473308.31	1394860.70
	61	473266.87	1394659.58
	62	473236.96	1394471.98
	63	473214.25	1394272.90
	64	473210.86	1394234.11
	65	473200.36	1394071.03
	66	473196.09	1393883.56
	67	473200.57	1393680.80
	68	473213.10	1393492.92

	69	473235.17	1393293.76
	70	473263.82	1393110.19
	71	473304.35	1392909.99
	72	473350.29	1392725.66
	73	473410.87	1392521.92
	74	473474.82	1392338.89
	75	473543.98	1392165.96
	76	473598.91	1392044.06
	77	473636.63	1391962.20
	78	473712.80	1391813.22
	79	473810.48	1391639.86
	80	473908.17	1391483.10
	81	474025.83	1391311.90
	82	474140.11	1391160.75
	83	474265.98	1391008.71
	84	474387.02	1390874.99
	85	474423.23	1390920.29
	1	474445.97	1390958.86
Сектор 24 Часть 2	1	474387.02	1390874.99
	2	474265.98	1391008.71
	3	474140.11	1391160.75
	4	474025.83	1391311.90
	5	473908.17	1391483.10
	6	473810.48	1391639.86
	7	473712.80	1391813.22
	8	473636.63	1391962.20
	9	473598.91	1392044.06
	10	473543.98	1392165.96
	11	473474.82	1392338.89
	12	473410.87	1392521.92
	13	473350.29	1392725.66
	14	473304.35	1392909.99
	15	473263.82	1393110.19
	16	473235.17	1393293.76
	17	473213.10	1393492.92
	18	473200.57	1393680.80
	19	473196.09	1393883.56
	20	473200.36	1394071.03
	21	473210.86	1394234.11
	22	473214.25	1394272.90
	23	473236.96	1394471.98
	24	473266.87	1394659.58
	25	473308.31	1394860.70
	26	473354.65	1395043.86
	27	473405.10	1395213.70
	28	473405.84	1395215.88
	29	473410.76	1395230.67
	30	473434.39	1395299.15
	31	473438.77	1395312.32
	32	473471.10	1395404.16
	33	473495.72	1395466.43
	34	473551.05	1395603.72
	35	473627.41	1395771.92
	36	473701.16	1395918.36
	37	473716.10	1395946.36
	38	473816.40	1396123.26
	39	473922.97	1396292.95
	40	474027.17	1396443.76
	41	474116.07	1396561.63

	42	474161.19	1396619.98
	43	475808.95	1398708.58
	44	475761.12	1398809.32
	45	474079.94	1396678.43
	46	473959.79	1396520.39
	47	473927.85	1396476.57
	48	473837.91	1396345.78
	49	473730.63	1396174.69
	50	473641.99	1396018.59
	51	473537.11	1395815.01
	52	473460.23	1395645.68
	53	473394.25	1395481.75
	54	473375.84	1395434.79
	55	473344.86	1395346.87
	56	473339.33	1395330.24
	57	473317.16	1395265.99
	58	473316.19	1395263.10
	59	473258.55	1395071.49
	60	473235.77	1394983.42
	61	473210.10	1394880.34
	62	473167.43	1394672.13
	63	473137.58	1394483.64
	64	473114.58	1394281.24
	65	473102.48	1394106.78
	66	473100.02	1394067.43
	67	473096.06	1393884.89
	68	473100.60	1393678.90
	69	473102.59	1393635.77
	70	473113.44	1393484.87
	71	473133.58	1393301.85
	72	473153.50	1393167.05
	73	473167.48	1393079.53
	74	473208.73	1392878.82
	75	473254.66	1392695.99
	76	473312.29	1392502.45
	77	473341.09	1392417.84
	78	473381.02	1392304.17
	79	473449.54	1392132.65
	80	473534.26	1391944.84
	81	473614.79	1391785.20
	82	473725.35	1391587.24
	83	473823.40	1391429.98
	84	473927.94	1391277.64
	85	473955.46	1391238.37
	86	474062.47	1391097.67
	87	474192.07	1390941.24
	88	474314.27	1390806.34
	89	474323.96	1390796.09
	1	474387.02	1390874.99
Сектор 25 Часть 2	1	474323.96	1390796.09
	2	474314.27	1390806.34
	3	474192.07	1390941.24
	4	474062.47	1391097.67
	5	473955.46	1391238.37
	6	473927.94	1391277.64
	7	473823.40	1391429.98
	8	473725.35	1391587.24
	9	473614.79	1391785.20
	10	473534.26	1391944.84

	11	473449.54	1392132.65
	12	473381.02	1392304.17
	13	473341.09	1392417.84
	14	473312.29	1392502.45
	15	473254.66	1392695.99
	16	473208.73	1392878.82
	17	473167.48	1393079.53
	18	473153.50	1393167.05
	19	473133.58	1393301.85
	20	473113.44	1393484.87
	21	473102.59	1393635.77
	22	473100.60	1393678.90
	23	473096.06	1393884.89
	24	473100.02	1394067.43
	25	473102.48	1394106.78
	26	473114.58	1394281.24
	27	473137.58	1394483.64
	28	473167.43	1394672.13
	29	473210.10	1394880.34
	30	473235.77	1394983.42
	31	473258.55	1395071.49
	32	473316.19	1395263.10
	33	473317.16	1395265.99
	34	473339.33	1395330.24
	35	473344.86	1395346.87
	36	473375.84	1395434.79
	37	473394.25	1395481.75
	38	473460.23	1395645.68
	39	473537.11	1395815.01
	40	473641.99	1396018.59
	41	473730.63	1396174.69
	42	473837.91	1396345.78
	43	473927.85	1396476.57
	44	473959.79	1396520.39
	45	474079.94	1396678.43
	46	475761.12	1398809.32
	47	475713.26	1398910.11
	48	474037.31	1396785.88
	49	473868.33	1396565.37
	50	473777.62	1396434.85
	51	473744.71	1396385.83
	52	473644.34	1396225.27
	53	473541.91	1396044.54
	54	473446.27	1395856.98
	55	473369.40	1395687.63
	56	473300.41	1395516.34
	57	473280.24	1395464.45
	58	473250.95	1395381.43
	59	473244.27	1395361.33
	60	473223.56	1395301.30
	61	473219.55	1395289.26
	62	473161.90	1395097.26
	63	473142.08	1395021.05
	64	473113.90	1394907.90
	65	473070.38	1394696.60
	66	473060.05	1394635.76
	67	473052.88	1394591.08
	68	473038.14	1394494.61
	69	473015.00	1394290.32
	70	473002.58	1394111.53
	71	473000.17	1394073.03
	72	472996.11	1393890.87
	73	472999.40	1393726.74
	74	473001.00	1393667.21
	75	473013.15	1393485.15
	76	473037.29	1393263.88
	77	473066.31	1393078.35
	78	473108.96	1392867.57
	79	473121.28	1392815.34
	80	473135.29	1392758.65
	81	473159.32	1392665.51
	82	473217.54	1392470.38
	83	473278.61	1392294.09
	84	473295.33	1392248.75
	85	473356.85	1392095.00
	86	473385.46	1392030.14
	87	473406.40	1391983.59
	88	473446.47	1391896.50
	89	473529.71	1391731.93
	90	473639.32	1391536.22
	91	473738.64	1391376.86
	92	473860.40	1391199.59
	93	473887.64	1391162.27
	94	473928.22	1391108.37
	95	473987.03	1391031.84
	96	474115.79	1390876.60
	97	474241.19	1390738.07
	98	474256.79	1390721.59
	99	474320.67	1390791.97
	1	474323.96	1390796.09
Сектор 26 Часть 2	1	474256.79	1390721.59
	2	474241.19	1390738.07
	3	474115.79	1390876.60
	4	473987.03	1391031.84
	5	473928.22	1391108.37
	6	473887.64	1391162.27
	7	473860.40	1391199.59
	8	473738.64	1391376.86
	9	473639.32	1391536.22
	10	473529.71	1391731.93
	11	473446.47	1391896.50
	12	473406.40	1391983.59
	13	473385.46	1392030.14
	14	473356.85	1392095.00
	15	473295.33	1392248.75
	16	473278.61	1392294.09
	17	473217.54	1392470.38
	18	473159.32	1392665.51
	19	473135.29	1392758.65
	20	473121.28	1392815.34
	21	473108.96	1392867.57
	22	473066.31	1393078.35
	23	473037.29	1393263.88
	24	473013.15	1393485.15
	25	473001.00	1393667.21
	26	472999.40	1393726.74
	27	472996.11	1393890.87
	28	473000.17	1394073.03

	29	473002.58	1394111.53
	30	473015.00	1394290.32
	31	473038.14	1394494.61
	32	473052.88	1394591.08
	33	473060.05	1394635.76
	34	473070.38	1394696.60
	35	473113.90	1394907.90
	36	473142.08	1395021.05
	37	473161.90	1395097.26
	38	473219.55	1395289.26
	39	473223.56	1395301.30
	40	473244.27	1395361.33
	41	473250.95	1395381.43
	42	473280.24	1395464.45
	43	473300.41	1395516.34
	44	473369.40	1395687.63
	45	473446.27	1395856.98
	46	473541.91	1396044.54
	47	473644.34	1396225.27
	48	473744.71	1396385.83
	49	473777.62	1396434.85
	50	473868.33	1396565.37
	51	474037.31	1396785.88
	52	475713.26	1398910.11
	53	475665.41	1399010.89
	54	473949.47	1396835.99
	55	473788.79	1396626.01
	56	473700.97	1396499.97
	57	473654.42	1396430.38
	58	473590.10	1396327.42
	59	473553.65	1396268.44
	60	473452.94	1396090.30
	61	473365.49	1395918.78
	62	473298.54	1395773.97
	63	473273.77	1395718.70
	64	473213.56	1395568.52
	65	473184.67	1395494.22
	66	473157.04	1395415.98
	67	473149.21	1395392.42
	68	473129.96	1395336.62
	69	473127.66	1395329.74
	70	473065.52	1395123.96
	71	473048.09	1395057.48
	72	473016.29	1394930.02
	73	473002.63	1394868.24
	74	472989.86	1394805.03
	75	472969.85	1394703.47
	76	472948.63	1394570.25
	77	472936.74	1394491.06
	78	472915.20	1394297.34
	79	472902.73	1394117.08
	80	472900.32	1394078.69
	81	472896.16	1393897.00
	82	472900.14	1393696.10
	83	472902.88	1393624.11
	84	472915.33	1393454.43
	85	472938.49	1393247.79
	86	472968.05	1393059.35
	87	473011.85	1392843.57
	88	473025.79	1392785.24
	89	473045.59	1392706.66
	90	473066.07	1392627.48
	91	473122.39	1392439.64
	92	473183.94	1392261.85
	93	473206.20	1392202.16
	94	473263.29	1392059.51
	95	473334.87	1391900.18
	96	473360.55	1391844.48
	97	473389.45	1391785.94
	98	473451.03	1391666.64
	99	473554.59	1391482.93
	100	473653.89	1391323.72
	101	473773.02	1391150.17
	102	473849.60	1391046.41
	103	473913.87	1390963.18
	104	474039.16	1390812.37
	105	474167.44	1390670.53
	106	474189.41	1390647.36
	1	474256.79	1390721.59
Сектор 27 Часть 2	1	474189.41	1390647.36
	2	474167.44	1390670.53
	3	474039.16	1390812.37
	4	473913.87	1390963.18
	5	473849.60	1391046.41
	6	473773.02	1391150.17
	7	473653.89	1391323.72
	8	473554.59	1391482.93
	9	473451.03	1391666.64
	10	473389.45	1391785.94
	11	473360.55	1391844.48
	12	473334.87	1391900.18
	13	473263.29	1392059.51
	14	473206.20	1392202.16
	15	473183.94	1392261.85
	16	473122.39	1392439.64
	17	473066.07	1392627.48
	18	473045.59	1392706.66
	19	473025.79	1392785.24
	20	473011.85	1392843.57
	21	472968.05	1393059.35
	22	472938.49	1393247.79
	23	472915.33	1393454.43
	24	472902.88	1393624.11
	25	472900.14	1393696.10
	26	472896.16	1393897.00
	27	472900.32	1394078.69
	28	472902.73	1394117.08
	29	472915.20	1394297.34
	30	472936.74	1394491.06
	31	472948.63	1394570.25
	32	472969.85	1394703.47
	33	472989.86	1394805.03
	34	473002.63	1394868.24
	35	473016.29	1394930.02
	36	473048.09	1395057.48
	37	473065.52	1395123.96
	38	473127.66	1395329.74
	39	473129.96	1395336.62

	40	473149.21	1395392.42
	41	473157.04	1395415.98
	42	473184.67	1395494.22
	43	473213.56	1395568.52
	44	473273.77	1395718.70
	45	473298.54	1395773.97
	46	473365.49	1395918.78
	47	473452.94	1396090.30
	48	473553.65	1396268.44
	49	473590.10	1396327.42
	50	473654.42	1396430.38
	51	473700.97	1396499.97
	52	473788.79	1396626.01
	53	473949.47	1396835.99
	54	475665.41	1399010.89
	55	475617.55	1399111.68
	56	473849.05	1396870.13
	57	473754.32	1396746.29
	58	473705.02	1396681.01
	59	473610.55	1396545.03
	60	473519.67	1396404.40
	61	473469.21	1396322.00
	62	473366.71	1396140.93
	63	473268.04	1395947.74
	64	473195.57	1395788.96
	65	473174.21	1395739.57
	66	473133.51	1395639.31
	67	473089.60	1395525.37
	68	473063.13	1395450.53
	69	473054.15	1395423.50
	70	473036.36	1395371.93
	71	473031.80	1395358.26
	72	472969.51	1395151.91
	73	472958.67	1395112.32
	74	472922.06	1394965.24
	75	472888.30	1394808.58
	76	472854.26	1394617.05
	77	472839.80	1394519.82
	78	472816.56	1394315.08
	79	472801.14	1394096.69
	80	472798.49	1394005.22
	81	472796.08	1393894.47
	82	472799.67	1393714.98
	83	472801.62	1393651.32
	84	472804.60	1393594.49
	85	472815.59	1393447.75
	86	472839.06	1393237.08
	87	472868.32	1393049.48
	88	472912.39	1392830.87
	89	472941.87	1392707.10
	90	472968.74	1392604.46
	91	473028.04	1392406.24
	92	473084.27	1392243.82
	93	473148.60	1392076.61
	94	473171.44	1392019.91
	95	473243.89	1391858.71
	96	473270.61	1391800.89
	97	473292.75	1391755.31
	98	473356.59	1391631.48
	99	473465.08	1391438.05
	100	473556.91	1391290.00
	101	473599.67	1391224.56
	102	473649.70	1391151.58
	103	473767.29	1390989.43
	104	473830.17	1390907.91
	105	473958.63	1390752.80
	106	474093.17	1390603.55
	107	474126.72	1390568.21
	108	474158.83	1390613.66
	1	474189.41	1390647.36
Сектор 28 Часть 2	1	474126.72	1390568.21
	2	474093.17	1390603.55
	3	473958.63	1390752.80
	4	473830.17	1390907.91
	5	473767.29	1390989.43
	6	473649.70	1391151.58
	7	473599.67	1391224.56
	8	473556.91	1391290.00
	9	473465.08	1391438.05
	10	473356.59	1391631.48
	11	473292.75	1391755.31
	12	473270.61	1391800.89
	13	473243.89	1391858.71
	14	473171.44	1392019.91
	15	473148.60	1392076.61
	16	473084.27	1392243.82
	17	473028.04	1392406.24
	18	472968.74	1392604.46
	19	472941.87	1392707.10
	20	472912.39	1392830.87
	21	472868.32	1393049.48
	22	472839.06	1393237.08
	23	472815.59	1393447.75
	24	472804.60	1393594.49
	25	472801.62	1393651.32
	26	472799.67	1393714.98
	27	472796.08	1393894.47
	28	472798.49	1394005.22
	29	472801.14	1394096.69
	30	472816.56	1394315.08
	31	472839.80	1394519.82
	32	472854.26	1394617.05
	33	472888.30	1394808.58
	34	472922.06	1394965.24
	35	472958.67	1395112.32
	36	472969.51	1395151.91
	37	473031.80	1395358.26
	38	473036.36	1395371.93
	39	473054.15	1395423.50
	40	473063.13	1395450.53
	41	473089.60	1395525.37
	42	473133.51	1395639.31
	43	473174.21	1395739.57
	44	473195.57	1395788.96
	45	473268.04	1395947.74
	46	473366.71	1396140.93
	47	473469.21	1396322.00
	48	473519.67	1396404.40

	49	473610.55	1396545.03
	50	473705.02	1396681.01
	51	473754.32	1396746.29
	52	473849.05	1396870.13
	53	475617.55	1399111.68
	54	475569.70	1399212.45
	55	473802.84	1396973.04
	56	473642.72	1396764.35
	57	473620.79	1396735.10
	58	473527.31	1396600.54
	59	473435.05	1396457.77
	60	473382.28	1396371.39
	61	473279.74	1396190.24
	62	473179.46	1395994.19
	63	473108.39	1395838.99
	64	473074.19	1395759.40
	65	473041.22	1395677.89
	66	472994.12	1395555.41
	67	472969.22	1395485.08
	68	472959.09	1395454.59
	69	472942.75	1395407.24
	70	472935.01	1395383.97
	71	472873.43	1395179.62
	72	472820.54	1394971.97
	73	472774.81	1394747.86
	74	472765.84	1394695.77
	75	472758.19	1394648.19
	76	472737.99	1394513.27
	77	472716.54	1394320.10
	78	472701.31	1394102.76
	79	472696.77	1393934.34
	80	472696.12	1393886.95
	81	472699.76	1393711.05
	82	472702.08	1393639.98
	83	472704.94	1393585.48
	84	472715.60	1393443.89
	85	472739.35	1393228.87
	86	472767.97	1393043.48
	87	472799.77	1392878.25
	88	472843.86	1392686.72
	89	472873.48	1392573.86
	90	472932.17	1392377.86
	91	473002.27	1392175.25
	92	473062.24	1392023.07
	93	473080.30	1391978.80
	94	473105.92	1391920.19
	95	473131.84	1391862.40
	96	473190.20	1391737.31
	97	473277.77	1391566.49
	98	473341.23	1391453.51
	99	473385.77	1391375.33
	100	473485.44	1391215.77
	101	473614.92	1391027.28
	102	473641.34	1390990.71
	103	473685.73	1390931.44
	104	473751.28	1390846.53
	105	473874.34	1390697.74
	106	474019.20	1390536.22
	107	474066.45	1390486.54
	108	474102.07	1390521.69
	109	474106.22	1390534.38
	110	474112.00	1390544.49
	111	474113.45	1390547.03
	112	474120.70	1390559.68
	1	474126.72	1390568.21
Сектор 29 Часть 2	1	474066.45	1390486.54
	2	474019.20	1390536.22
	3	473874.34	1390697.74
	4	473751.28	1390846.53
	5	473685.73	1390931.44
	6	473641.34	1390990.71
	7	473614.92	1391027.28
	8	473485.44	1391215.77
	9	473385.77	1391375.33
	10	473341.23	1391453.51
	11	473277.77	1391566.49
	12	473190.20	1391737.31
	13	473131.84	1391862.40
	14	473105.92	1391920.19
	15	473080.30	1391978.80
	16	473062.24	1392023.07
	17	473002.27	1392175.25
	18	472932.17	1392377.86
	19	472873.48	1392573.86
	20	472843.86	1392686.72
	21	472799.77	1392878.25
	22	472767.97	1393043.48
	23	472739.35	1393228.87
	24	472715.60	1393443.89
	25	472704.94	1393585.48
	26	472702.08	1393639.98
	27	472699.76	1393711.05
	28	472696.12	1393886.95
	29	472696.77	1393934.34
	30	472701.31	1394102.76
	31	472716.54	1394320.10
	32	472737.99	1394513.27
	33	472758.19	1394648.19
	34	472765.84	1394695.77
	35	472774.81	1394747.86
	36	472820.54	1394971.97
	37	472873.43	1395179.62
	38	472935.01	1395383.97
	39	472942.75	1395407.24
	40	472959.09	1395454.59
	41	472969.22	1395485.08
	42	472994.12	1395555.41
	43	473041.22	1395677.89
	44	473074.19	1395759.40
	45	473108.39	1395838.99
	46	473179.46	1395994.19
	47	473279.74	1396190.24
	48	473382.28	1396371.39
	49	473435.05	1396457.77
	50	473527.31	1396600.54
	51	473620.79	1396735.10
	52	473642.72	1396764.35
	53	473802.84	1396973.04

	54	475569.70	1399212.45
	55	475560.95	1399230.88
	56	475522.07	1399313.57
	57	474158.51	1397585.66
	58	473687.91	1396988.80
	59	473620.71	1396901.12
	60	473546.38	1396802.91
	61	473452.27	1396668.00
	62	473418.14	1396617.05
	63	473387.87	1396570.11
	64	473360.01	1396525.89
	65	473284.75	1396403.07
	66	473186.59	1396228.45
	67	473088.84	1396036.60
	68	473014.79	1395874.79
	69	472989.12	1395815.07
	70	472949.02	1395716.68
	71	472899.16	1395586.86
	72	472875.31	1395519.64
	73	472864.03	1395485.68
	74	472849.15	1395442.56
	75	472838.55	1395410.66
	76	472785.04	1395233.31
	77	472729.86	1395021.15
	78	472721.16	1394986.13
	79	472676.29	1394764.99
	80	472667.91	1394716.73
	81	472659.58	1394665.13
	82	472637.69	1394517.94
	83	472615.62	1394316.44
	84	472601.34	1394106.53
	85	472596.69	1393933.67
	86	472596.57	1393836.97
	87	472599.75	1393710.61
	88	472602.09	1393638.45
	89	472604.52	1393587.45
	90	472616.16	1393433.52
	91	472639.87	1393218.70
	92	472667.44	1393038.72
	93	472680.97	1392962.90
	94	472719.72	1392775.38
	95	472731.18	1392726.82
	96	472742.52	1392681.04
	97	472779.26	1392539.24
	98	472838.31	1392342.90
	99	472908.02	1392141.81
	100	472970.38	1391983.38
	101	472988.77	1391938.62
	102	473076.63	1391743.46
	103	473110.65	1391672.06
	104	473185.40	1391527.45
	105	473292.07	1391337.71
	106	473329.05	1391277.32
	107	473402.81	1391159.28
	108	473534.32	1390968.09
	109	473561.58	1390930.44
	110	473604.05	1390873.65
	111	473673.98	1390783.12
	112	473795.22	1390636.50
	113	473945.49	1390468.59
	114	473995.30	1390416.32
	1	474066.45	1390486.54
Сектор 30 Часть 2	1	473995.30	1390416.32
	2	473945.49	1390468.59
	3	473795.22	1390636.50
	4	473673.98	1390783.12
	5	473604.05	1390873.65
	6	473561.58	1390930.44
	7	473534.32	1390968.09
	8	473402.81	1391159.28
	9	473329.05	1391277.32
	10	473292.07	1391337.71
	11	473185.40	1391527.45
	12	473110.65	1391672.06
	13	473076.63	1391743.46
	14	472988.77	1391938.62
	15	472970.38	1391983.38
	16	472908.02	1392141.81
	17	472838.31	1392342.90
	18	472779.26	1392539.24
	19	472742.52	1392681.04
	20	472731.18	1392726.82
	21	472719.72	1392775.38
	22	472680.97	1392962.90
	23	472667.44	1393038.72
	24	472639.87	1393218.70
	25	472616.16	1393433.52
	26	472604.52	1393587.45
	27	472602.09	1393638.45
	28	472599.75	1393710.61
	29	472596.57	1393836.97
	30	472596.69	1393933.67
	31	472601.34	1394106.53
	32	472615.62	1394316.44
	33	472637.69	1394517.94
	34	472659.58	1394665.13
	35	472667.91	1394716.73
	36	472676.29	1394764.99
	37	472721.16	1394986.13
	38	472729.86	1395021.15
	39	472785.04	1395233.31
	40	472838.55	1395410.66
	41	472849.15	1395442.56
	42	472864.03	1395485.68
	43	472875.31	1395519.64
	44	472899.16	1395586.86
	45	472949.02	1395716.68
	46	472989.12	1395815.07
	47	473014.79	1395874.79
	48	473088.84	1396036.60
	49	473186.59	1396228.45
	50	473284.75	1396403.07
	51	473360.01	1396525.89
	52	473387.87	1396570.11
	53	473418.14	1396617.05
	54	473452.27	1396668.00
	55	473546.38	1396802.91
	56	473620.71	1396901.12

	57	473687.91	1396988.80
	58	474158.51	1397585.66
	59	475522.07	1399313.57
	60	475474.51	1399414.70
	61	474200.28	1397800.15
	62	473615.64	1397058.64
	63	473470.13	1396867.93
	64	473372.51	1396728.55
	65	473342.54	1396684.19
	66	473306.40	1396628.40
	67	473274.28	1396577.60
	68	473194.77	1396447.42
	69	473095.85	1396270.96
	70	472999.20	1396080.93
	71	472923.55	1395915.79
	72	472899.74	1395860.51
	73	472856.89	1395755.65
	74	472804.12	1395618.08
	75	472781.40	1395554.19
	76	472768.97	1395516.77
	77	472755.55	1395477.87
	78	472741.91	1395436.85
	79	472686.18	1395251.62
	80	472628.29	1395027.74
	81	472579.01	1394788.29
	82	472570.15	1394738.69
	83	472560.04	1394676.86
	84	472537.47	1394523.01
	85	472515.71	1394322.23
	86	472501.50	1394112.39
	87	472496.68	1393935.62
	88	472496.24	1393883.20
	89	472497.95	1393757.14
	90	472503.53	1393604.24
	91	472516.72	1393422.88
	92	472540.37	1393208.66
	93	472568.56	1393023.69
	94	472583.65	1392939.62
	95	472621.91	1392754.73
	96	472632.96	1392707.43
	97	472645.10	1392658.24
	98	472682.28	1392514.99
	99	472739.76	1392323.30
	100	472812.22	1392112.75
	101	472875.34	1391951.62
	102	472915.27	1391856.97
	103	472948.50	1391782.30
	104	473012.07	1391646.44
	105	473099.16	1391476.61
	106	473205.67	1391287.35
	107	473305.20	1391126.57
	108	473333.86	1391082.43
	109	473394.71	1390993.12
	110	473523.58	1390814.18
	111	473596.73	1390719.65
	112	473723.20	1390566.75
	113	473872.23	1390400.48
	114	473924.15	1390346.10
	115	473926.89	1390348.81

	1	473995.30	1390416.32
Сектор 31	1	473924.15	1390346.10
Часть 2	2	473872.23	1390400.48
	3	473723.20	1390566.75
	4	473596.73	1390719.65
	5	473523.58	1390814.18
	6	473394.71	1390993.12
	7	473333.86	1391082.43
	8	473305.20	1391126.57
	9	473205.67	1391287.35
	10	473099.16	1391476.61
	11	473012.07	1391646.44
	12	472948.50	1391782.30
	13	472915.27	1391856.97
	14	472875.34	1391951.62
	15	472812.22	1392112.75
	16	472739.76	1392323.30
	17	472682.28	1392514.99
	18	472645.10	1392658.24
	19	472632.96	1392707.43
	20	472621.91	1392754.73
	21	472583.65	1392939.62
	22	472568.56	1393023.69
	23	472540.37	1393208.66
	24	472516.72	1393422.88
	25	472503.53	1393604.24
	26	472497.95	1393757.14
	27	472496.24	1393883.20
	28	472496.68	1393935.62
	29	472501.50	1394112.39
	30	472515.71	1394322.23
	31	472537.47	1394523.01
	32	472560.04	1394676.86
	33	472570.15	1394738.69
	34	472579.01	1394788.29
	35	472628.29	1395027.74
	36	472686.18	1395251.62
	37	472741.91	1395436.85
	38	472755.55	1395477.87
	39	472768.97	1395516.77
	40	472781.40	1395554.19
	41	472804.12	1395618.08
	42	472856.89	1395755.65
	43	472899.74	1395860.51
	44	472923.55	1395915.79
	45	472999.20	1396080.93
	46	473095.85	1396270.96
	47	473194.77	1396447.42
	48	473274.28	1396577.60
	49	473306.40	1396628.40
	50	473342.54	1396684.19
	51	473372.51	1396728.55
	52	473470.13	1396867.93
	53	473615.64	1397058.64
	54	474200.28	1397800.15
	55	475474.51	1399414.70
	56	475427.27	1399515.17
	57	475409.26	1399493.45
	58	473569.02	1397161.02

	59	473396.59	1396936.49
	60	473290.86	1396786.37
	61	473228.69	1396692.41
	62	473191.45	1396633.73
	63	473113.71	1396506.55
	64	473017.12	1396335.12
	65	472922.30	1396150.42
	66	472847.61	1395990.27
	67	472763.87	1395792.48
	68	472708.95	1395648.93
	69	472687.49	1395588.74
	70	472673.91	1395547.85
	71	472661.95	1395513.19
	72	472640.66	1395449.31
	73	472581.14	1395248.94
	74	472543.08	1395098.86
	75	472499.50	1394903.49
	76	472492.32	1394868.44
	77	472484.24	1394823.88
	78	472472.42	1394760.46
	79	472462.33	1394698.82
	80	472439.51	1394544.15
	81	472417.45	1394343.90
	82	472403.95	1394152.34
	83	472397.57	1393970.56
	84	472397.93	1393754.73
	85	472403.89	1393595.07
	86	472417.04	1393415.32
	87	472439.95	1393206.68
	88	472465.38	1393036.31
	89	472501.89	1392838.39
	90	472508.95	1392803.03
	91	472522.45	1392741.99
	92	472534.51	1392689.00
	93	472547.65	1392635.55
	94	472587.07	1392484.14
	95	472645.79	1392288.69
	96	472717.91	1392079.47
	97	472783.46	1391911.97
	98	472803.95	1391862.37
	99	472857.27	1391741.23
	100	472923.73	1391599.48
	101	473012.43	1391426.72
	102	473119.22	1391237.08
	103	473219.73	1391074.60
	104	473247.28	1391032.04
	105	473356.77	1390873.32
	106	473395.67	1390818.54
	107	473440.22	1390758.69
	108	473522.97	1390651.73
	109	473650.09	1390498.30
	110	473799.03	1390332.30
	111	473853.00	1390275.89
	1	473924.15	1390346.10
Сектор 32 Часть 2	1	473853.00	1390275.89
	2	473799.03	1390332.30
	3	473650.09	1390498.30
	4	473522.97	1390651.73
	5	473440.22	1390758.69

	6	473395.67	1390818.54
	7	473356.77	1390873.32
	8	473247.28	1391032.04
	9	473219.73	1391074.60
	10	473119.22	1391237.08
	11	473012.43	1391426.72
	12	472923.73	1391599.48
	13	472857.27	1391741.23
	14	472803.95	1391862.37
	15	472783.46	1391911.97
	16	472717.91	1392079.47
	17	472645.79	1392288.69
	18	472587.07	1392484.14
	19	472547.65	1392635.55
	20	472534.51	1392689.00
	21	472522.45	1392741.99
	22	472508.95	1392803.03
	23	472501.89	1392838.39
	24	472465.38	1393036.31
	25	472439.95	1393206.68
	26	472417.04	1393415.32
	27	472403.89	1393595.07
	28	472397.93	1393754.73
	29	472397.57	1393970.56
	30	472403.95	1394152.34
	31	472417.45	1394343.90
	32	472439.51	1394544.15
	33	472462.33	1394698.82
	34	472472.42	1394760.46
	35	472484.24	1394823.88
	36	472492.32	1394868.44
	37	472499.50	1394903.49
	38	472543.08	1395098.86
	39	472581.14	1395248.94
	40	472640.66	1395449.31
	41	472661.95	1395513.19
	42	472673.91	1395547.85
	43	472687.49	1395588.74
	44	472708.95	1395648.93
	45	472763.87	1395792.48
	46	472847.61	1395990.27
	47	472922.30	1396150.42
	48	473017.12	1396335.12
	49	473113.71	1396506.55
	50	473191.45	1396633.73
	51	473228.69	1396692.41
	52	473290.86	1396786.37
	53	473396.59	1396936.49
	54	473569.02	1397161.02
	55	475409.26	1399493.45
	56	475427.27	1399515.17
	57	475380.34	1399614.98
	58	475376.13	1399610.05
	59	475329.49	1399553.77
	60	473496.49	1397230.55
	61	473321.52	1397003.00
	62	473208.11	1396842.57
	63	473168.43	1396783.07
	64	473107.91	1396688.79

	65	473024.74	1396552.56
	66	472929.40	1396383.09
	67	472832.05	1396193.57
	68	472754.68	1396027.54
	69	472671.22	1395830.22
	70	472613.18	1395678.19
	71	472593.59	1395623.29
	72	472578.85	1395578.94
	73	472568.35	1395548.50
	74	472549.15	1395490.86
	75	472494.40	1395308.32
	76	472441.64	1395105.40
	77	472398.48	1394909.61
	78	472379.44	1394808.84
	79	472363.94	1394716.99
	80	472340.27	1394556.21
	81	472319.24	1394365.83
	82	472303.94	1394155.81
	83	472297.57	1393972.15
	84	472297.89	1393756.02
	85	472304.06	1393590.20
	86	472318.28	1393395.95
	87	472342.09	1393182.40
	88	472372.52	1392982.72
	89	472408.47	1392794.40
	90	472432.20	1392687.44
	91	472450.55	1392611.30
	92	472490.89	1392456.88
	93	472546.36	1392271.95
	94	472614.85	1392071.37
	95	472679.72	1391902.64
	96	472765.65	1391701.06
	97	472834.80	1391553.76
	98	472922.75	1391382.50
	99	473027.73	1391195.68
	100	473131.31	1391027.36
	101	473153.15	1390992.90
	102	473245.88	1390855.92
	103	473312.53	1390762.91
	104	473352.15	1390709.73
	105	473454.81	1390576.59
	106	473586.68	1390418.34
	107	473634.30	1390364.55
	108	473698.09	1390424.48
	109	473820.72	1390244.04
	1	473853.00	1390275.89
Сектор 33 Часть 2	1	473634.30	1390364.55
	2	473586.68	1390418.34
	3	473454.81	1390576.59
	4	473352.15	1390709.73
	5	473312.53	1390762.91
	6	473245.88	1390855.92
	7	473153.15	1390992.90
	8	473131.31	1391027.36
	9	473027.73	1391195.68
	10	472922.75	1391382.50
	11	472834.80	1391553.76
	12	472765.65	1391701.06
	13	472679.72	1391902.64

	14	472614.85	1392071.37
	15	472546.36	1392271.95
	16	472490.89	1392456.88
	17	472450.55	1392611.30
	18	472432.20	1392687.44
	19	472408.47	1392794.40
	20	472372.52	1392982.72
	21	472342.09	1393182.40
	22	472318.28	1393395.95
	23	472304.06	1393590.20
	24	472297.89	1393756.02
	25	472297.57	1393972.15
	26	472303.94	1394155.81
	27	472319.24	1394365.83
	28	472340.27	1394556.21
	29	472363.94	1394716.99
	30	472379.44	1394808.84
	31	472398.48	1394909.61
	32	472441.64	1395105.40
	33	472494.40	1395308.32
	34	472549.15	1395490.86
	35	472568.35	1395548.50
	36	472578.85	1395578.94
	37	472593.59	1395623.29
	38	472613.18	1395678.19
	39	472671.22	1395830.22
	40	472754.68	1396027.54
	41	472832.05	1396193.57
	42	472929.40	1396383.09
	43	473024.74	1396552.56
	44	473107.91	1396688.79
	45	473168.43	1396783.07
	46	473208.11	1396842.57
	47	473321.52	1397003.00
	48	473496.49	1397230.55
	49	475329.49	1399553.77
	50	475376.13	1399610.05
	51	475380.34	1399614.98
	52	475333.52	1399714.54
	53	475302.82	1399678.25
	54	475244.44	1399607.42
	55	473420.47	1397295.64
	56	473249.47	1397073.46
	57	473145.48	1396927.36
	58	473023.55	1396742.59
	59	472935.50	1396598.11
	60	472839.61	1396427.32
	61	472741.62	1396236.38
	62	472662.20	1396065.81
	63	472578.15	1395866.92
	64	472517.80	1395708.47
	65	472499.68	1395657.85
	66	472483.79	1395610.03
	67	472474.75	1395583.82
	68	472454.40	1395522.69
	69	472393.00	1395318.01
	70	472346.51	1395137.17
	71	472305.88	1394954.52
	72	472265.29	1394733.70

	73	472241.19	1394569.40
	74	472219.55	1394373.82
	75	472204.01	1394160.40
	76	472197.41	1393968.64
	77	472197.87	1393753.58
	78	472204.29	1393584.15
	79	472218.39	1393391.22
	80	472241.82	1393179.05
	81	472269.76	1392992.63
	82	472303.69	1392809.81
	83	472353.18	1392588.27
	84	472395.25	1392427.63
	85	472451.27	1392241.02
	86	472521.02	1392036.68
	87	472587.59	1391863.61
	88	472673.25	1391662.69
	89	472745.21	1391509.43
	90	472835.09	1391334.39
	91	472939.64	1391148.29
	92	473041.70	1390982.09
	93	473139.77	1390834.52
	94	473271.35	1390650.70
	95	473378.16	1390512.34
	96	473513.19	1390350.40
	97	473561.42	1390296.07
	98	473569.10	1390303.28
	1	473634.30	1390364.55
Сектор 34 Часть 2	1	473561.42	1390296.07
	2	473513.19	1390350.40
	3	473378.16	1390512.34
	4	473271.35	1390650.70
	5	473139.77	1390834.52
	6	473041.70	1390982.09
	7	472939.64	1391148.29
	8	472835.09	1391334.39
	9	472745.21	1391509.43
	10	472673.25	1391662.69
	11	472587.59	1391863.61
	12	472521.02	1392036.68
	13	472451.27	1392241.02
	14	472395.25	1392427.63
	15	472353.18	1392588.27
	16	472303.69	1392809.81
	17	472269.76	1392992.63
	18	472241.82	1393179.05
	19	472218.39	1393391.22
	20	472204.29	1393584.15
	21	472197.87	1393753.58
	22	472197.41	1393968.64
	23	472204.01	1394160.40
	24	472219.55	1394373.82
	25	472241.19	1394569.40
	26	472265.29	1394733.70
	27	472305.88	1394954.52
	28	472346.51	1395137.17
	29	472393.00	1395318.01
	30	472454.40	1395522.69
	31	472474.75	1395583.82
	32	472483.79	1395610.03

	33	472499.68	1395657.85
	34	472517.80	1395708.47
	35	472578.15	1395866.92
	36	472662.20	1396065.81
	37	472741.62	1396236.38
	38	472839.61	1396427.32
	39	472935.50	1396598.11
	40	473023.55	1396742.59
	41	473145.48	1396927.36
	42	473249.47	1397073.46
	43	473420.47	1397295.64
	44	475244.44	1399607.42
	45	475302.82	1399678.25
	46	475333.52	1399714.54
	47	475286.80	1399813.90
	48	475272.45	1399797.85
	49	475165.75	1399669.14
	50	473337.96	1397352.50
	51	473170.39	1397134.72
	52	473060.59	1396980.52
	53	472939.14	1396796.31
	54	472847.66	1396645.97
	55	472750.24	1396472.31
	56	472650.91	1396278.62
	57	472571.11	1396107.08
	58	472486.27	1395906.48
	59	472423.58	1395741.86
	60	472405.77	1395692.40
	61	472388.73	1395641.12
	62	472381.15	1395619.13
	63	472359.65	1395554.57
	64	472300.99	1395359.47
	65	472249.63	1395162.07
	66	472207.15	1394971.21
	67	472166.62	1394750.31
	68	472141.68	1394579.47
	69	472119.76	1394380.91
	70	472104.03	1394164.28
	71	472097.45	1393971.44
	72	472097.83	1393754.24
	73	472104.66	1393574.76
	74	472119.17	1393377.80
	75	472142.59	1393166.66
	76	472170.59	1392979.55
	77	472206.73	1392784.30
	78	472255.83	1392565.14
	79	472299.67	1392398.16
	80	472357.17	1392206.84
	81	472427.42	1392001.31
	82	472496.77	1391821.26
	83	472582.07	1391621.50
	84	472657.05	1391462.11
	85	472748.93	1391283.39
	86	472853.07	1391098.24
	87	472952.01	1390936.97
	88	473060.04	1390773.81
	89	473190.62	1390591.58
	90	473303.65	1390445.36
	91	473437.82	1390284.68

	92	473488.54	1390227.60
	1	473561.42	1390296.07
	93	477868.18	1401395.80
	94	477892.71	1401410.25
	95	477904.12	1401417.71
	96	477915.53	1401425.17
	97	477934.81	1401438.38
	98	477956.33	1401455.37
	99	477982.80	1401476.99
	100	478005.10	1401499.44
	101	478025.32	1401522.13
	102	478031.17	1401529.50
	103	477953.83	1401509.22
	104	477767.60	1401453.27
	105	477574.75	1401387.62
	106	477384.26	1401314.68
	107	477204.26	1401238.32
	108	477000.95	1401142.91
	109	476890.43	1401086.05
	110	476914.59	1401088.36
	111	476937.14	1401090.47
	112	476968.86	1401095.43
	113	476993.37	1401102.08
	114	477016.08	1401107.28
	115	477031.38	1401114.69
	116	477052.93	1401125.09
	117	477079.70	1401137.30
	118	477105.51	1401152.42
	119	477135.30	1401169.31
	120	477157.76	1401179.52
	121	477183.41	1401187.17
	122	477240.93	1401207.94
	123	477285.25	1401220.61
	124	477338.43	1401236.89
	125	477395.26	1401252.37
	126	477461.88	1401266.98
	127	477561.11	1401291.65
	128	477593.45	1401303.01
	129	477629.12	1401316.74
	130	477669.70	1401330.18
	131	477724.20	1401344.77
	132	477764.25	1401357.20
	133	477803.63	1401369.71
	134	477829.42	1401378.08
	135	477847.54	1401387.56
	93	477868.18	1401395.80
Сектор 35 Часть 2	1	473488.54	1390227.60
	2	473437.82	1390284.68
	3	473303.65	1390445.36
	4	473190.62	1390591.58
	5	473060.04	1390773.81
	6	472952.01	1390936.97
	7	472853.07	1391098.24
	8	472748.93	1391283.39
	9	472657.05	1391462.11
	10	472582.07	1391621.50
	11	472496.77	1391821.26
	12	472427.42	1392001.31
	13	472357.17	1392206.84
	14	472299.67	1392398.16
	15	472255.83	1392565.14
	16	472206.73	1392784.30
	17	472170.59	1392979.55
	18	472142.59	1393166.66
	19	472119.17	1393377.80
	20	472104.66	1393574.76
	21	472097.83	1393754.24
	22	472097.45	1393971.44
	23	472104.03	1394164.28
	24	472119.76	1394380.91
	25	472141.68	1394579.47
	26	472166.62	1394750.31
	27	472207.15	1394971.21
	28	472249.63	1395162.07
	29	472300.99	1395359.47
	30	472359.65	1395554.57
	31	472381.15	1395619.13
	32	472388.73	1395641.12
	33	472405.77	1395692.40
	34	472423.58	1395741.86
	35	472486.27	1395906.48
	36	472571.11	1396107.08
	37	472650.91	1396278.62
	38	472750.24	1396472.31
	39	472847.66	1396645.97
	40	472939.14	1396796.31
	41	473060.59	1396980.52
	42	473170.39	1397134.72
	43	473337.96	1397352.50
	44	475165.75	1399669.14
	45	475272.45	1399797.85
	46	475286.80	1399813.90
	47	475262.09	1399866.45
	48	475240.74	1399912.47
	49	475200.18	1399867.16
	50	475086.41	1399730.07
	51	473254.80	1397408.54
	52	473088.42	1397192.19
	53	472974.33	1397031.74
	54	472853.55	1396848.22
	55	472758.86	1396692.24
	56	472659.93	1396515.60
	57	472560.77	1396322.00
	58	472477.79	1396143.51
	59	472393.66	1395944.30
	60	472327.49	1395770.24
	61	472311.86	1395726.95
	62	472293.67	1395672.20
	63	472287.54	1395654.45
	64	472263.56	1395582.42
	65	472205.51	1395389.22
	66	472152.35	1395185.43
	67	472107.98	1394985.87
	68	472068.19	1394768.26
	69	472041.92	1394587.86
	70	472019.79	1394386.19
	71	472004.14	1394169.47
	72	471997.32	1393969.00

	73	471997.80	1393753.01
	74	472004.96	1393566.93
	75	472019.85	1393365.66
	76	472043.56	1393152.56
	77	472072.18	1392961.58
	78	472109.05	1392762.53
	79	472158.17	1392543.35
	80	472204.53	1392367.04
	81	472263.04	1392172.77
	82	472333.39	1391967.19
	83	472404.16	1391783.47
	84	472490.41	1391581.42
	85	472569.76	1391412.96
	86	472662.19	1391233.54
	87	472767.35	1391046.68
	88	472868.36	1390882.10
	89	472978.34	1390716.04
	90	473108.99	1390533.70
	91	473226.19	1390382.14
	92	473361.47	1390220.13
	93	473415.66	1390159.12
	94	473421.72	1390164.81
	1	473488.54	1390227.60
	95	478031.17	1401529.50
	96	478039.07	1401539.46
	97	478058.18	1401565.20
	98	478074.36	1401586.41
	99	478093.20	1401612.13
	100	478109.77	1401636.87
	101	478120.53	1401655.71
	102	478104.62	1401652.14
	103	477924.52	1401604.83
	104	477734.52	1401547.69
	105	477543.56	1401482.64
	106	477346.83	1401407.46
	107	477161.77	1401328.93
	108	476958.44	1401233.48
	109	476796.37	1401150.02
	110	476619.39	1401050.82
	111	476595.38	1401036.16
	112	476603.57	1401037.45
	113	476624.09	1401043.89
	114	476647.89	1401052.73
	115	476671.14	1401060.19
	116	476708.65	1401067.32
	117	476736.88	1401071.98
	118	476744.44	1401073.18
	119	476752.26	1401074.41
	120	476767.65	1401076.86
	121	476795.38	1401080.50
	122	476826.64	1401083.92
	123	476855.13	1401084.54
	124	476884.39	1401085.47
	125	476890.43	1401086.05
	126	477000.95	1401142.91
	127	477204.26	1401238.32
	128	477384.26	1401314.68
	129	477574.75	1401387.62
	130	477767.60	1401453.27
	131	477953.83	1401509.22
	95	478031.17	1401529.50
	132	475984.03	1400546.15
	133	476174.93	1400760.62
	134	476091.35	1400700.71
	135	475944.09	1400586.75
	136	475788.95	1400457.65
	137	475629.32	1400314.49
	138	475589.02	1400275.50
	139	475610.44	1400284.92
	132	475984.03	1400546.15
Сектор 36 Часть 2	1	473415.66	1390159.12
	2	473361.47	1390220.13
	3	473226.19	1390382.14
	4	473108.99	1390533.70
	5	472978.34	1390716.04
	6	472868.36	1390882.10
	7	472767.35	1391046.68
	8	472662.19	1391233.54
	9	472569.76	1391412.96
	10	472490.41	1391581.42
	11	472404.16	1391783.47
	12	472333.39	1391967.19
	13	472263.04	1392172.77
	14	472204.53	1392367.04
	15	472158.17	1392543.35
	16	472109.05	1392762.53
	17	472072.18	1392961.58
	18	472043.56	1393152.56
	19	472019.85	1393365.66
	20	472004.96	1393566.93
	21	471997.80	1393753.01
	22	471997.32	1393969.00
	23	472004.14	1394169.47
	24	472019.79	1394386.19
	25	472041.92	1394587.86
	26	472068.19	1394768.26
	27	472107.98	1394985.87
	28	472152.35	1395185.43
	29	472205.51	1395389.22
	30	472263.56	1395582.42
	31	472287.54	1395654.45
	32	472293.67	1395672.20
	33	472311.86	1395726.95
	34	472327.49	1395770.24
	35	472393.66	1395944.30
	36	472477.79	1396143.51
	37	472560.77	1396322.00
	38	472659.93	1396515.60
	39	472758.86	1396692.24
	40	472853.55	1396848.22
	41	472974.33	1397031.74
	42	473088.42	1397192.19
	43	473254.80	1397408.54
	44	475086.41	1399730.07
	45	475200.18	1399867.16
	46	475240.74	1399912.47
	47	475238.82	1399916.60
	48	475218.55	1399962.20

	49	475194.83	1400011.23
	50	475125.77	1399934.05
	51	475008.25	1399792.45
	52	473170.71	1397463.40
	53	473007.95	1397251.63
	54	472891.93	1397088.42
	55	472769.75	1396902.87
	56	472669.73	1396737.97
	57	472568.92	1396557.60
	58	472470.39	1396364.87
	59	472385.90	1396183.04
	60	472301.05	1395982.14
	61	472232.60	1395801.83
	62	472217.95	1395761.50
	63	472198.61	1395703.29
	64	472193.94	1395689.76
	65	472167.28	1395609.70
	66	472108.26	1395412.95
	67	472053.79	1395203.81
	68	472009.34	1395002.94
	69	471969.10	1394782.49
	70	471942.08	1394595.58
	71	471919.66	1394389.93
	72	471904.21	1394174.09
	73	471897.30	1393969.94
	74	471897.77	1393751.79
	75	471905.26	1393559.08
	76	471920.58	1393352.95
	77	471944.60	1393137.90
	78	471973.77	1392943.59
	79	472011.48	1392740.19
	80	472060.51	1392521.57
	81	472109.57	1392335.27
	82	472169.37	1392137.23
	83	472239.55	1391932.53
	84	472313.01	1391741.94
	85	472398.75	1391541.35
	86	472481.00	1391366.90
	87	472575.71	1391183.18
	88	472681.91	1390994.65
	89	472784.74	1390827.21
	90	472898.99	1390654.76
	91	473029.61	1390472.72
	92	473151.10	1390315.90
	93	473287.58	1390152.66
	94	473342.78	1390090.65
	1	473415.66	1390159.12
	95	478104.62	1401652.14
	96	478120.53	1401655.71
	97	478127.36	1401667.66
	98	478144.68	1401694.14
	99	478159.54	1401719.70
	100	478174.13	1401748.21
	101	478186.39	1401772.99
	102	478081.68	1401749.52
	103	477895.17	1401700.44
	104	477700.85	1401641.92
	105	477506.45	1401575.61
	106	477307.86	1401499.64
	107	477115.30	1401417.82
	108	476912.52	1401322.44
	109	476744.71	1401235.80
	110	476564.33	1401134.52
	111	476398.94	1401033.41
	112	476407.38	1401031.80
	113	476435.16	1401027.47
	114	476458.31	1401026.67
	115	476482.41	1401026.58
	116	476504.07	1401026.01
	117	476522.56	1401027.47
	118	476541.10	1401030.39
	119	476557.87	1401031.61
	120	476580.35	1401033.79
	121	476595.38	1401036.16
	122	476619.39	1401050.82
	123	476796.37	1401150.02
	124	476958.44	1401233.48
	125	477161.77	1401328.93
	126	477346.83	1401407.46
	127	477543.56	1401482.64
	128	477734.52	1401547.69
	129	477924.52	1401604.83
	95	478104.62	1401652.14
	130	475944.09	1400586.75
	131	476091.35	1400700.71
	132	476174.93	1400760.62
	133	476282.97	1400882.00
	134	476190.77	1400895.16
	135	476032.31	1400781.47
	136	475879.83	1400663.37
	137	475720.99	1400531.11
	138	475559.95	1400386.58
	139	475418.78	1400249.91
	140	475336.22	1400164.31
	141	475589.02	1400275.50
	142	475629.32	1400314.49
	143	475788.95	1400457.65
	130	475944.09	1400586.75
Сектор 37. Часть 2	1	478081.68	1401749.52
	2	478186.39	1401772.99
	3	478187.39	1401775.02
	4	478191.36	1401787.12
	5	478193.19	1401792.65
	6	478198.98	1401810.28
	7	478208.00	1401837.37
	8	478209.59	1401864.35
	9	478210.91	1401881.09
	10	478058.78	1401846.89
	11	477865.78	1401796.03
	12	477666.63	1401735.99
	13	477467.78	1401668.03
	14	477267.36	1401591.23
	15	477071.43	1401507.83
	16	476869.81	1401412.92
	17	476692.49	1401321.29
	18	476511.60	1401219.55
	19	476324.99	1401105.41
	20	476283.24	1401077.66

	21	476294.41	1401071.43
	22	476314.28	1401061.40
	23	476328.80	1401055.55
	24	476347.95	1401047.03
	25	476361.48	1401042.74
	26	476375.46	1401039.16
	27	476393.66	1401034.42
	28	476398.94	1401033.41
	29	476564.33	1401134.52
	30	476744.71	1401235.80
	31	476912.52	1401322.44
	32	477115.30	1401417.82
	33	477307.86	1401499.64
	34	477506.45	1401575.61
	35	477700.85	1401641.92
	36	477895.17	1401700.44
	1	478081.68	1401749.52
	37	473342.78	1390090.65
	38	473287.58	1390152.66
	39	473151.10	1390315.90
	40	473029.61	1390472.72
	41	472898.99	1390654.76
	42	472784.74	1390827.21
	43	472681.91	1390994.65
	44	472575.71	1391183.18
	45	472481.00	1391366.90
	46	472398.75	1391541.35
	47	472313.01	1391741.94
	48	472239.55	1391932.53
	49	472169.37	1392137.23
	50	472109.57	1392335.27
	51	472060.51	1392521.57
	52	472011.48	1392740.19
	53	471973.77	1392943.59
	54	471944.60	1393137.90
	55	471920.58	1393352.95
	56	471905.26	1393559.08
	57	471897.77	1393751.79
	58	471897.30	1393969.94
	59	471904.21	1394174.09
	60	471919.66	1394389.93
	61	471942.08	1394595.58
	62	471969.10	1394782.49
	63	472009.34	1395002.94
	64	472053.79	1395203.81
	65	472108.26	1395412.95
	66	472167.28	1395609.70
	67	472193.94	1395689.76
	68	472198.61	1395703.29
	69	472217.95	1395761.50
	70	472232.60	1395801.83
	71	472301.05	1395982.14
	72	472385.90	1396183.04
	73	472470.39	1396364.87
	74	472568.92	1396557.60
	75	472669.73	1396737.97
	76	472769.75	1396902.87
	77	472891.93	1397088.42
	78	473007.95	1397251.63

	79	473170.71	1397463.40
	80	475008.25	1399792.45
	81	475125.77	1399934.05
	82	475194.83	1400011.23
	83	475189.26	1400022.74
	84	475161.03	1400087.25
	85	475336.22	1400164.31
	86	475418.78	1400249.91
	87	475559.95	1400386.58
	88	475720.99	1400531.11
	89	475879.83	1400663.37
	90	476032.31	1400781.47
	91	476190.77	1400895.16
	92	476047.64	1400915.58
	93	475973.29	1400862.24
	94	475815.53	1400739.97
	95	475652.61	1400604.22
	96	475490.19	1400458.30
	97	475346.98	1400319.58
	98	475199.96	1400167.08
	99	475051.38	1400000.97
	100	474929.67	1399854.32
	101	473683.92	1398275.82
	102	473086.93	1397518.66
	103	472927.14	1397310.61
	104	472807.03	1397141.56
	105	472685.96	1396957.54
	106	472582.51	1396786.85
	107	472479.28	1396602.09
	108	472379.76	1396407.27
	109	472293.99	1396222.53
	110	472208.46	1396020.00
	111	472137.69	1395833.38
	112	472125.15	1395799.35
	113	472103.55	1395734.38
	114	472100.34	1395725.08
	115	472070.81	1395636.42
	116	472010.55	1395435.11
	117	471956.57	1395227.37
	118	471910.58	1395019.45
	119	471870.63	1394800.22
	120	471842.15	1394602.67
	121	471819.81	1394396.33
	122	471804.25	1394178.14
	123	471797.28	1393970.88
	124	471797.74	1393750.61
	125	471805.57	1393551.17
	126	471821.35	1393339.69
	127	471845.70	1393122.71
	128	471876.03	1392921.30
	129	471914.80	1392713.25
	130	471963.76	1392495.85
	131	472014.78	1392302.88
	132	472074.91	1392104.25
	133	472145.90	1391897.34
	134	472220.52	1391703.86
	135	472307.08	1391501.30
	136	472392.26	1391320.80
	137	472489.48	1391132.33

	138	472596.74	1390942.15
	139	472701.13	1390772.28
	140	472818.15	1390595.71
	141	472948.11	1390414.66
	142	473073.80	1390252.48
	143	473211.37	1390087.94
	144	473269.91	1390022.17
	145	473274.35	1390026.34
	37	473342.78	1390090.65
Сектор 38 Часть 2	1	473269.91	1390022.17
	2	473211.37	1390087.94
	3	473073.80	1390252.48
	4	472948.11	1390414.66
	5	472818.15	1390595.71
	6	472701.13	1390772.28
	7	472596.74	1390942.15
	8	472489.48	1391132.33
	9	472392.26	1391320.80
	10	472307.08	1391501.30
	11	472220.52	1391703.86
	12	472145.90	1391897.34
	13	472074.91	1392104.25
	14	472014.78	1392302.88
	15	471963.76	1392495.85
	16	471914.80	1392713.25
	17	471876.03	1392921.30
	18	471845.70	1393122.71
	19	471821.35	1393339.69
	20	471805.57	1393551.17
	21	471797.74	1393750.61
	22	471797.28	1393970.88
	23	471804.25	1394178.14
	24	471819.81	1394396.33
	25	471842.15	1394602.67
	26	471870.63	1394800.22
	27	471910.58	1395019.45
	28	471956.57	1395227.37
	29	472010.55	1395435.11
	30	472070.81	1395636.42
	31	472100.34	1395725.08
	32	472103.55	1395734.38
	33	472125.15	1395799.35
	34	472137.69	1395833.38
	35	472208.46	1396020.00
	36	472293.99	1396222.53
	37	472379.76	1396407.27
	38	472479.28	1396602.09
	39	472582.51	1396786.85
	40	472685.96	1396957.54
	41	472807.03	1397141.56
	42	472927.14	1397310.61
	43	473086.93	1397518.66
	44	473683.92	1398275.82
	45	474929.67	1399854.32
	46	475051.38	1400000.97
	47	475199.96	1400167.08
	48	475346.98	1400319.58
	49	475490.19	1400458.30
	50	475652.61	1400604.22
	51	475815.53	1400739.97
	52	475973.29	1400862.24
	53	476047.64	1400915.58
	54	476021.43	1400919.32
	55	475821.04	1400870.68
	56	475747.36	1400813.52
	57	475583.85	1400677.00
	58	475420.22	1400529.83
	59	475271.65	1400385.78
	60	475121.47	1400229.71
	61	474974.25	1400064.81
	62	474853.39	1399918.99
	63	473670.63	1398420.48
	64	473001.04	1397571.26
	65	472846.15	1397369.36
	66	472721.72	1397194.12
	67	472602.31	1397012.42
	68	472492.75	1396831.51
	69	472389.50	1396646.32
	70	472291.00	1396453.35
	71	472200.02	1396257.55
	72	472115.97	1396058.10
	73	472042.66	1395864.58
	74	472030.67	1395832.21
	75	472008.49	1395765.47
	76	472006.74	1395760.39
	77	471974.17	1395662.62
	78	471912.50	1395456.10
	79	471858.18	1395246.37
	80	471811.75	1395035.69
	81	471772.21	1394818.19
	82	471742.73	1394613.36
	83	471719.94	1394402.45
	84	471704.27	1394181.91
	85	471697.12	1393967.11
	86	471697.71	1393749.68
	87	471706.09	1393538.35
	88	471722.17	1393325.94
	89	471746.84	1393107.25
	90	471777.73	1392902.62
	91	471817.46	1392689.72
	92	471866.10	1392474.07
	93	471919.05	1392274.02
	94	471980.54	1392070.99
	95	472052.35	1391861.88
	96	472129.75	1391661.38
	97	472215.30	1391461.49
	98	472303.68	1391274.37
	99	472401.49	1391084.87
	100	472509.52	1390893.24
	101	472620.14	1390713.15
	102	472737.47	1390536.42
	103	472866.44	1390356.83
	104	472996.50	1390189.07
	105	473137.82	1390020.07
	106	473197.03	1389953.70
	1	473269.91	1390022.17
	107	478058.78	1401846.89
	108	478210.91	1401881.09

	109	478211.07	1401883.07
	110	478212.37	1401926.51
	111	478214.31	1401977.17
	112	478213.95	1401984.31
	113	478036.12	1401944.33
	114	477836.03	1401891.53
	115	477809.98	1401883.66
	116	477801.97	1401878.43
	117	477754.19	1401852.77
	118	477741.65	1401847.69
	119	477734.47	1401844.80
	120	477729.12	1401842.64
	121	477706.29	1401834.96
	122	477680.69	1401826.29
	123	477645.34	1401814.04
	124	477607.17	1401802.01
	125	477583.63	1401793.54
	126	477537.79	1401779.63
	127	477500.37	1401769.15
	128	477461.07	1401762.20
	129	477419.79	1401755.49
	130	477413.68	1401754.57
	131	477225.73	1401682.38
	132	477027.30	1401597.72
	133	476827.32	1401503.50
	134	476643.50	1401408.46
	135	476458.62	1401304.43
	136	476270.03	1401189.02
	137	476168.93	1401121.78
	138	476208.39	1401119.12
	139	476208.31	1401113.14
	140	476221.45	1401105.22
	141	476237.44	1401099.14
	142	476251.90	1401091.36
	143	476277.65	1401080.78
	144	476283.24	1401077.66
	145	476324.99	1401105.41
	146	476511.60	1401219.55
	147	476692.49	1401321.29
	148	476869.81	1401412.92
	149	477071.43	1401507.83
	150	477267.36	1401591.23
	151	477467.78	1401668.03
	152	477666.63	1401735.99
	153	477865.78	1401796.03
	107	478058.78	1401846.89
Сектор 39 Часть 2	1	473197.03	1389953.70
	2	473137.82	1390020.07
	3	472996.50	1390189.07
	4	472866.44	1390356.83
	5	472737.47	1390536.42
	6	472620.14	1390713.15
	7	472509.52	1390893.24
	8	472401.49	1391084.87
	9	472303.68	1391274.37
	10	472215.30	1391461.49
	11	472129.75	1391661.38
	12	472052.35	1391861.88
	13	471980.54	1392070.99

	14	471919.05	1392274.02
	15	471866.10	1392474.07
	16	471817.46	1392689.72
	17	471777.73	1392902.62
	18	471746.84	1393107.25
	19	471722.17	1393325.94
	20	471706.09	1393538.35
	21	471697.71	1393749.68
	22	471697.12	1393967.11
	23	471704.27	1394181.91
	24	471719.94	1394402.45
	25	471742.73	1394613.36
	26	471772.21	1394818.19
	27	471811.75	1395035.69
	28	471858.18	1395246.37
	29	471912.50	1395456.10
	30	471974.17	1395662.62
	31	472006.74	1395760.39
	32	472008.49	1395765.47
	33	472030.67	1395832.21
	34	472042.66	1395864.58
	35	472115.97	1396058.10
	36	472200.02	1396257.55
	37	472291.00	1396453.35
	38	472389.50	1396646.32
	39	472492.75	1396831.51
	40	472602.31	1397012.42
	41	472721.72	1397194.12
	42	472846.15	1397369.36
	43	473001.04	1397571.26
	44	473670.63	1398420.48
	45	474853.39	1399918.99
	46	474974.25	1400064.81
	47	475121.47	1400229.71
	48	475271.65	1400385.78
	49	475420.22	1400529.83
	50	475583.85	1400677.00
	51	475747.36	1400813.52
	52	475821.04	1400870.68
	53	475789.48	1400863.02
	54	475726.61	1400950.88
	55	475707.94	1400936.14
	56	475635.31	1400877.67
	57	475563.59	1400818.08
	58	475492.81	1400757.38
	59	475422.98	1400695.58
	60	475354.12	1400632.71
	61	475286.25	1400568.78
	62	475219.37	1400503.80
	63	475153.52	1400437.79
	64	475088.70	1400370.76
	65	475024.93	1400302.73
	66	474962.22	1400233.73
	67	474900.59	1400163.75
	68	474840.06	1400092.83
	69	474780.64	1400020.97
	70	474722.34	1399948.20
	71	472864.28	1397591.59
	72	472807.12	1397517.92

	73	472751.11	1397443.37
	74	472696.27	1397367.96
	75	472642.60	1397291.71
	76	472590.13	1397214.63
	77	472538.86	1397136.75
	78	472488.80	1397058.08
	79	472439.98	1396978.64
	80	472392.39	1396898.45
	81	472346.06	1396817.53
	82	472300.99	1396735.91
	83	472257.20	1396653.59
	84	472214.69	1396570.60
	85	472173.47	1396486.96
	86	472133.56	1396402.69
	87	472094.96	1396317.81
	88	472057.69	1396232.34
	89	472021.75	1396146.30
	90	471987.15	1396059.71
	91	471953.90	1395972.60
	92	471922.01	1395884.98
	93	471891.48	1395796.87
	94	471862.33	1395708.30
	95	471834.56	1395619.29
	96	471808.17	1395529.86
	97	471783.17	1395440.03
	98	471759.58	1395349.82
	99	471737.39	1395259.25
	100	471716.61	1395168.35
	101	471697.25	1395077.14
	102	471679.30	1394985.64
	103	471662.78	1394893.87
	104	471647.69	1394801.86
	105	471634.03	1394709.62
	106	471621.80	1394617.18
	107	471611.01	1394524.56
	108	471601.66	1394431.79
	109	471593.76	1394338.88
	110	471587.30	1394245.86
	111	471582.29	1394152.75
	112	471578.72	1394059.58
	113	471576.60	1393966.36
	114	471575.93	1393873.12
	115	471576.71	1393779.87
	116	471578.94	1393686.66
	117	471582.62	1393593.49
	118	471587.75	1393500.38
	119	471594.32	1393407.37
	120	471602.33	1393314.47
	121	471611.79	1393221.71
	122	471622.69	1393129.10
	123	471635.03	1393036.68
	124	471648.80	1392944.46
	125	471664.00	1392852.46
	126	471680.63	1392760.71
	127	471698.69	1392669.24
	128	471718.16	1392578.05
	129	471739.05	1392487.17
	130	471761.35	1392396.64
	131	471785.05	1392306.45

	132	471810.15	1392216.65
	133	471836.65	1392127.25
	134	471864.53	1392038.27
	135	471893.79	1391949.74
	136	471924.42	1391861.67
	137	471956.41	1391774.09
	138	471989.77	1391687.01
	139	472024.47	1391600.47
	140	472060.51	1391514.47
	141	472097.89	1391429.05
	142	472136.59	1391344.21
	143	472176.60	1391259.99
	144	472217.92	1391176.40
	145	472260.53	1391093.46
	146	472304.42	1391011.20
	147	472349.59	1390929.62
	148	472396.02	1390848.76
	149	472443.70	1390768.63
	150	472492.62	1390689.25
	151	472542.76	1390610.64
	152	472594.13	1390532.81
	153	472646.69	1390455.80
	154	472700.45	1390379.61
	155	472755.39	1390304.27
	156	472811.48	1390229.79
	157	472868.73	1390156.19
	158	472927.12	1390083.49
	159	472986.63	1390011.70
	160	473047.24	1389940.85
	161	473108.96	1389870.95
	162	473126.97	1389887.87
	1	473197.03	1389953.70
	163	478213.95	1401984.31
	164	478212.54	1402012.69
	165	478209.27	1402031.45
	166	478200.48	1402046.99
	167	478184.88	1402060.75
	168	478171.02	1402066.63
	169	478148.36	1402072.92
	170	478128.17	1402073.70
	171	478107.16	1402072.95
	172	478085.53	1402067.01
	173	478073.91	1402061.67
	174	478067.10	1402058.54
	175	478062.29	1402056.34
	176	478053.88	1402051.71
	177	478050.05	1402049.61
	178	478037.81	1402042.89
	179	478006.12	1402021.80
	180	477958.48	1401986.21
	181	477932.23	1401965.34
	182	477905.24	1401946.73
	183	477887.39	1401934.33
	184	477869.52	1401921.95
	185	477838.30	1401902.15
	186	477809.98	1401883.66
	187	477836.03	1401891.53
	188	478036.12	1401944.33
	163	478213.95	1401984.31

	189	477225.73	1401682.38
	190	477413.68	1401754.57
	191	477375.51	1401748.82
	192	477340.97	1401742.56
	193	477223.95	1401728.56
	194	477194.13	1401725.22
	195	477183.16	1401726.11
	196	477164.97	1401724.43
	197	477150.13	1401722.73
	198	477135.19	1401720.80
	199	477118.98	1401721.40
	200	477098.96	1401722.48
	201	477068.23	1401725.07
	202	477034.78	1401730.15
	203	477030.11	1401730.71
	204	476979.89	1401708.48
	205	476895.10	1401669.68
	206	476810.93	1401629.57
	207	476727.39	1401588.16
	208	476644.50	1401545.45
	209	476562.28	1401501.46
	210	476480.76	1401456.19
	211	476399.95	1401409.67
	212	476319.88	1401361.90
	213	476240.56	1401312.88
	214	476162.00	1401262.64
	215	476084.24	1401211.19
	216	476007.29	1401158.53
	217	475971.19	1401133.22
	218	476105.55	1401126.05
	219	476168.93	1401121.78
	220	476270.03	1401189.02
	221	476458.62	1401304.43
	222	476643.50	1401408.46
	223	476827.32	1401503.50
	224	477027.30	1401597.72
	189	477225.73	1401682.38
Сектор 73 Часть 2	1	474104.50	1390208.77
	2	474089.03	1390278.64
	3	474084.28	1390307.69
	4	474076.36	1390348.21
	5	474076.59	1390369.04
	6	474076.72	1390375.75
	7	474079.65	1390412.74
	8	474083.66	1390451.65
	9	474094.82	1390499.54
	10	474102.07	1390521.69
	11	474066.45	1390486.54
	12	473995.30	1390416.32
	13	473926.89	1390348.81
	1	474104.50	1390208.77
Сектор 74 Часть 2	1	474548.97	1389460.38
	2	474548.94	1389512.90
	3	474548.93	1389547.38
	4	474457.38	1389820.11
	5	474397.49	1389855.60
	6	474387.91	1389877.88
	7	474369.56	1389908.27
	8	474350.61	1389931.73
	9	474319.27	1389951.49
	10	474264.35	1389966.01
	11	474216.16	1390006.04
	12	474105.45	1390204.47
	13	474104.50	1390208.77
	14	473926.89	1390348.81
	15	473924.15	1390346.10
	16	473853.00	1390275.89
	17	473820.72	1390244.04
	18	473742.34	1390166.69
	19	473702.73	1390127.59
	1	474548.97	1389460.38
Сектор 75 Часть 2	1	474502.99	1389263.67
	2	474501.07	1389263.55
	3	474412.30	1389257.99
	4	474409.46	1389314.93
	5	474409.39	1389316.27
	6	474408.75	1389363.47
	7	474549.03	1389368.87
	8	474548.97	1389460.38
	9	473702.73	1390127.59
	10	473598.89	1390025.12
	11	473478.57	1389906.38
	12	474397.47	1389181.88
	1	474502.99	1389263.67
Сектор 76 Часть 2	1	474268.41	1389081.85
	2	474397.47	1389181.88
	3	473478.57	1389906.38
	4	473455.44	1389883.56
	5	473311.99	1389741.99
	6	473254.41	1389685.17
	7	474161.19	1388970.22
	1	474268.41	1389081.85
Сектор 77 Часть 2	1	474053.57	1388815.36
	2	474079.07	1388850.45
	3	474106.95	1388896.86
	4	474133.86	1388948.27
	5	474142.23	1388962.88
	6	474145.26	1388968.16
	7	474154.29	1388963.04
	8	474161.19	1388970.22
	9	473254.41	1389685.17
	10	473168.54	1389600.43
	11	473030.25	1389463.95
	12	473970.33	1388722.76
	13	473973.51	1388726.18
	14	473985.83	1388738.81
	15	473997.41	1388750.93
	16	474010.24	1388764.07
	17	474016.30	1388772.00
	18	474024.86	1388781.64
	19	474031.96	1388790.59
	20	474039.27	1388799.01
	21	474045.54	1388805.78
	1	474053.57	1388815.36
Сектор 78 Часть 2	1	473866.82	1388619.95
	2	473883.39	1388634.74
	3	473900.79	1388650.62
	4	473921.66	1388672.39

	5	473935.27	1388685.74
	6	473947.54	1388698.44
	7	473955.85	1388708.62
	8	473962.67	1388714.51
	9	473970.33	1388722.76
	10	473030.25	1389463.95
	11	473025.10	1389458.87
	12	472881.65	1389317.30
	13	472806.09	1389242.74
	14	473739.81	1388506.56
	15	473743.34	1388509.54
	16	473754.91	1388519.71
	17	473770.02	1388534.06
	18	473785.30	1388547.19
	19	473801.91	1388561.02
	20	473810.99	1388570.66
	21	473821.52	1388580.33
	22	473833.33	1388590.02
	23	473843.69	1388598.85
	24	473855.48	1388609.52
	1	473866.82	1388619.95
Сектор 79 Часть 2	1	473661.18	1388442.07
	2	473676.19	1388453.70
	3	473687.01	1388462.34
	4	473703.66	1388475.71
	5	473718.93	1388488.77
	6	473730.75	1388498.91
	7	473739.81	1388506.56
	8	472806.09	1389242.74
	9	472709.51	1389147.42
	10	472581.94	1389021.53
	11	473465.15	1388325.16
	12	473474.59	1388331.76
	13	473486.46	1388340.85
	14	473500.50	1388348.98
	15	473512.63	1388356.07
	16	473523.44	1388362.69
	17	473537.35	1388371.53
	18	473544.52	1388375.38
	19	473546.77	1388376.57
	20	473562.60	1388383.45
	21	473577.39	1388391.32
	22	473593.70	1388401.21
	23	473608.71	1388410.51
	24	473625.75	1388420.39
	25	473644.35	1388432.23
	1	473661.18	1388442.07
Сектор 80 Часть 2	1	473314.90	1388171.95
	2	473320.52	1388180.60
	3	473325.05	1388187.04
	4	473330.76	1388196.01
	5	473335.55	1388203.17
	6	473340.94	1388211.84
	7	473345.76	1388220.05
	8	473351.10	1388226.21
	9	473356.16	1388232.67
	10	473360.17	1388237.61
	11	473366.54	1388243.54
	12	473372.15	1388251.75
	13	473377.48	1388258.11
	14	473384.52	1388264.36
	15	473391.32	1388269.97
	16	473400.70	1388277.43
	17	473406.98	1388282.10
	18	473414.53	1388288.46
	19	473423.15	1388294.87
	20	473434.76	1388304.76
	21	473445.05	1388311.60
	22	473453.13	1388317.01
	23	473462.65	1388323.42
	24	473465.15	1388325.16
	25	472581.94	1389021.53
	26	472357.78	1388800.32
	27	473272.01	1388079.49
	28	473272.07	1388079.62
	29	473276.71	1388093.86
	30	473279.33	1388102.03
	31	473282.93	1388109.24
	32	473286.37	1388117.98
	33	473291.96	1388128.91
	34	473297.82	1388139.81
	35	473302.49	1388152.80
	36	473309.05	1388162.70
	1	473314.90	1388171.95
Сектор 81 Часть 2	1	473205.57	1387734.19
	2	473205.39	1387743.66
	3	473210.88	1387761.88
	4	473214.82	1387779.35
	5	473217.27	1387797.77
	6	473222.51	1387820.70
	7	473225.00	1387838.70
	8	473228.48	1387857.41
	9	473233.01	1387877.58
	10	473237.30	1387900.07
	11	473240.97	1387918.80
	12	473243.36	1387929.24
	13	473244.21	1387938.97
	14	473245.61	1387949.94
	15	473245.96	1387960.70
	16	473248.81	1387972.90
	17	473250.72	1387985.40
	18	473254.93	1388000.87
	19	473256.11	1388014.56
	20	473260.27	1388031.50
	21	473265.75	1388050.19
	22	473268.50	1388071.47
	23	473272.01	1388079.49
	24	472357.78	1388800.32
	25	472133.62	1388579.10
	26	473205.53	1387733.96
	1	473205.57	1387734.19
Сектор 82 Часть 2	1	473140.34	1387399.41
	2	473142.27	1387413.68
	3	473144.24	1387432.64
	4	473147.51	1387451.85
	5	473147.81	1387458.60
	6	473149.08	1387463.54
	7	473149.73	1387472.35

	8	473149.78	1387479.82
	9	473150.94	1387491.30
	10	473157.19	1387512.03
	11	473161.62	1387528.18
	12	473164.77	1387541.90
	13	473164.93	1387554.13
	14	473167.57	1387570.64
	15	473170.33	1387577.60
	16	473173.09	1387584.56
	17	473177.96	1387597.26
	18	473180.07	1387608.95
	19	473184.20	1387622.66
	20	473186.65	1387634.68
	21	473187.78	1387643.36
	22	473190.18	1387654.39
	23	473190.66	1387661.35
	24	473190.99	1387664.55
	25	473190.31	1387668.83
	26	473196.13	1387693.38
	27	473198.16	1387701.98
	28	473203.14	1387720.44
	29	473205.53	1387733.96
	30	472133.62	1388579.10
	31	472097.31	1388543.27
	32	471935.17	1388337.62
	33	473139.06	1387388.42
	1	473140.34	1387399.41
Сектор 83 Часть 2	1	473140.15	1386989.61
	2	473137.81	1386994.93
	3	473132.24	1387010.01
	4	473127.91	1387022.08
	5	473125.00	1387030.10
	6	473121.90	1387040.16
	7	473118.30	1387058.16
	8	473116.02	1387075.47
	9	473114.73	1387090.50
	10	473114.18	1387104.52
	11	473113.28	1387116.51
	12	473111.68	1387130.01
	13	473110.92	1387149.29
	14	473111.91	1387164.52
	15	473112.58	1387178.28
	16	473112.52	1387198.26
	17	473112.16	1387214.53
	18	473112.36	1387231.02
	19	473114.31	1387247.50
	20	473116.44	1387261.21
	21	473118.66	1387271.67
	22	473121.79	1387285.69
	23	473123.70	1387299.35
	24	473124.26	1387309.60
	25	473126.50	1387325.34
	26	473129.91	1387342.06
	27	473133.63	1387359.31
	28	473137.89	1387378.44
	29	473139.06	1387388.42
	30	471935.17	1388337.62
	31	471741.68	1388092.22
	1	473140.15	1386989.61

Сектор 84 Часть 2	1	473118.75	1386608.53
	2	473250.55	1386775.69
	3	473244.16	1386785.44
	4	473243.74	1386786.22
	5	473242.55	1386788.42
	6	473236.60	1386799.53
	7	473232.16	1386807.68
	8	473230.43	1386810.84
	9	473228.91	1386813.62
	10	473221.34	1386826.24
	11	473214.71	1386835.55
	12	473208.15	1386850.41
	13	473196.79	1386862.48
	14	473192.20	1386876.62
	15	473186.60	1386886.10
	16	473183.64	1386893.91
	17	473175.53	1386908.29
	18	473170.29	1386925.84
	19	473167.35	1386931.10
	20	473159.64	1386950.96
	21	473151.05	1386967.32
	22	473146.67	1386978.87
	23	473144.94	1386980.85
	24	473142.99	1386983.15
	25	473140.15	1386989.61
	26	471741.68	1388092.22
	27	471548.20	1387846.82
	1	473118.75	1386608.53
Сектор 85	1	472925.27	1386363.13
	2	473118.75	1386608.53
	3	471548.20	1387846.82
	4	471354.72	1387601.43
	1	472925.27	1386363.13
Сектор 86	1	472731.79	1386117.73
	2	472925.27	1386363.13
	3	471354.72	1387601.43
	4	471161.23	1387356.03
	1	472731.79	1386117.73
Сектор 87	1	472538.30	1385872.34
	2	472731.79	1386117.73
	3	471161.23	1387356.03
	4	470967.75	1387110.63
	1	472538.30	1385872.34
Сектор 88	1	472306.12	1385577.86
	2	472538.30	1385872.34
	3	470967.75	1387110.63
	4	470735.57	1386816.15
	1	472306.12	1385577.86
Сектор 89	1	475036.12	1389146.78
	2	475080.28	1389224.13
	3	475123.46	1389299.75
	4	474919.40	1389377.31
	5	474862.70	1389283.43
	1	475036.12	1389146.78
Сектор 90	1	474981.15	1389050.50
	2	475030.72	1389137.32
	3	475036.12	1389146.78
	4	474862.70	1389283.43
	5	474833.89	1389235.73

	6	474758.50	1389110.90
	7	474935.85	1388971.15
	1	474981.15	1389050.50
Сектор 91	1	474882.02	1388876.86
	2	474931.59	1388963.68
	3	474935.85	1388971.15
	4	474758.50	1389110.90
	5	474671.08	1388966.15
	6	474654.30	1388938.36
	7	474835.58	1388795.52
	1	474882.02	1388876.86
Сектор 92	1	474782.89	1388703.23
	2	474832.45	1388790.05
	3	474835.58	1388795.52
	4	474654.30	1388938.36
	5	474550.10	1388765.83
	6	474735.31	1388619.89
	1	474782.89	1388703.23
Сектор 93	1	474635.03	1388444.26
	2	474723.02	1388598.37
	3	474735.31	1388619.89
	4	474550.10	1388765.83
	5	474508.28	1388696.56
	6	474445.91	1388593.30
	1	474635.03	1388444.26
Сектор 94	1	474534.76	1388268.63
	2	474635.03	1388444.26
	3	474445.91	1388593.30
	4	474345.47	1388426.98
	5	474341.72	1388420.78
	1	474534.76	1388268.63
Сектор 95	1	474434.49	1388093.00
	2	474534.76	1388268.63
	3	474341.72	1388420.78
	4	474237.53	1388248.26
	1	474434.49	1388093.00
Сектор 96	1	474314.16	1387882.24
	2	474434.49	1388093.00
	3	474237.53	1388248.26
	4	474182.66	1388157.40
	5	474112.51	1388041.24
	1	474314.16	1387882.24
Сектор 97	1	473820.72	1390244.04
	2	473698.09	1390424.48
	3	473634.30	1390364.55
	4	473569.10	1390303.28
	5	473742.34	1390166.69
	1	473820.72	1390244.04
Сектор 98	1	473702.73	1390127.59
	2	473742.34	1390166.69
	3	473569.10	1390303.28
	4	473561.42	1390296.07
	5	473488.54	1390227.60
	6	473421.72	1390164.81
	7	473598.89	1390025.12
	1	473702.73	1390127.59
Сектор 99	1	473478.57	1389906.38
	2	473598.89	1390025.12
	3	473421.72	1390164.81
	4	473415.66	1390159.12
	5	473342.78	1390090.65
	6	473274.35	1390026.34
	7	473455.44	1389883.56
	1	473478.57	1389906.38
Сектор 100	1	473455.44	1389883.56
	2	473274.35	1390026.34
	3	473269.91	1390022.17
	4	473197.03	1389953.70
	5	473126.97	1389887.87
	6	473311.99	1389741.99
	1	473455.44	1389883.56
Сектор 101	1	473254.41	1389685.17
	2	473311.99	1389741.99
	3	473126.97	1389887.87
	4	473108.96	1389870.95
	5	472979.60	1389749.41
	6	473168.54	1389600.43
	1	473254.41	1389685.17
Сектор 102	1	473030.25	1389463.95
	2	473168.54	1389600.43
	3	472979.60	1389749.41
	4	472832.22	1389610.94
	5	473025.10	1389458.87
	1	473030.25	1389463.95
Сектор 103	1	473025.10	1389458.87
	2	472832.22	1389610.94
	3	472684.85	1389472.47
	4	472881.65	1389317.30
	1	473025.10	1389458.87
Сектор 104	1	472806.09	1389242.74
	2	472881.65	1389317.30
	3	472684.85	1389472.47
	4	472508.00	1389306.31
	5	472709.51	1389147.42
	1	472806.09	1389242.74
Сектор 145. Часть 2	1	463818.55	1369483.21
	2	470401.79	1381027.59
	3	470400.95	1381028.07
	4	470136.28	1380564.48
	5	469036.82	1381431.34
	6	468888.05	1381242.65
	7	467317.49	1382480.94
	8	467466.27	1382669.64
	9	466366.96	1383536.38
	10	466957.52	1384091.25
	11	466951.82	1384098.17
	12	459416.57	1377018.30
	13	459483.53	1376913.67
	14	459549.80	1376810.09
	15	459692.31	1376610.90
	16	459849.91	1376332.60
	17	459956.09	1376171.23
	18	459997.11	1376108.89
	19	460124.50	1375914.19
	20	460394.70	1375493.59
	21	460527.80	1375305.08
	22	460596.88	1375196.92
	23	460675.39	1374962.34

	24	460676.37	1374962.19
	25	460683.59	1374960.14
	26	460690.91	1374957.70
	27	460697.72	1374954.61
	28	460712.33	1374908.72
	29	460715.49	1374897.10
	30	460879.70	1374351.81
	31	460898.83	1374289.07
	32	460899.21	1374287.80
	33	460900.60	1374288.76
	34	460947.88	1374129.01
	35	460957.30	1374097.18
	36	460957.96	1374094.90
	37	461075.70	1373771.79
	38	461137.60	1373601.62
	39	461218.39	1373376.03
	40	461494.70	1372612.73
	41	461508.18	1372510.86
	42	461520.34	1372479.80
	43	461618.90	1372267.33
	44	461630.64	1372247.02
	45	461791.00	1371815.68
	46	461810.66	1371783.61
	47	461934.36	1371416.98
	48	461936.59	1371386.77
	49	461936.57	1371386.39
	50	461936.74	1371386.01
	51	461970.40	1371310.20
	52	462023.87	1371154.58
	53	462029.06	1371046.16
	54	462060.86	1370980.35
	55	462068.71	1370980.09
	56	462085.27	1370916.66
	57	462113.07	1370843.00
	58	462182.97	1370672.86
	59	462308.67	1370251.43
	60	462434.78	1369817.27
	61	462519.60	1369490.37
	62	462546.72	1369418.85
	63	462547.23	1369372.37
	64	462547.73	1369325.20
	65	462555.33	1369276.05
	66	462548.67	1369240.16
	67	462549.42	1369171.93
	68	462550.55	1369156.32
	69	462555.50	1369130.27
	70	462542.53	1369113.45
	71	462574.82	1369100.06
	72	462567.00	1369082.45
	73	462561.33	1369070.90
	74	462571.14	1369066.17
	75	462572.08	1369062.70
	76	462570.58	1369059.76
	77	462592.59	1369050.11
	78	462577.42	1369035.42
	79	462585.75	1368999.53
	80	462589.35	1368985.63
	81	462590.83	1368954.47
	82	462607.95	1368956.01
	83	462608.02	1368955.48
	84	462620.44	1368956.54
	85	462621.78	1368939.58
	86	462611.38	1368930.86
	87	462615.06	1368902.28
	88	462621.37	1368902.68
	89	462626.10	1368903.34
	90	462645.26	1368908.52
	91	462704.77	1368923.43
	92	462742.76	1368931.57
	93	462786.45	1368936.02
	94	462833.07	1368939.58
	95	462871.79	1368940.19
	96	462910.47	1368946.25
	97	462944.19	1368960.83
	98	462971.15	1368977.32
	99	462989.27	1369003.53
	100	463006.75	1369028.08
	101	463024.32	1369075.76
	102	463036.44	1369108.41
	103	463041.81	1369146.08
	104	463033.30	1369188.74
	105	463019.21	1369217.82
	106	463004.12	1369254.01
	107	462994.09	1369288.70
	108	462987.56	1369324.74
	109	462974.44	1369370.04
	110	462980.43	1369405.64
	111	463002.02	1369450.36
	112	463030.09	1369478.91
	113	463055.88	1369489.24
	114	463061.12	1369491.00
	115	463099.35	1369503.68
	116	463143.07	1369507.09
	117	463194.70	1369506.24
	118	463235.88	1369507.16
	119	463243.87	1369504.03
	120	463250.87	1369503.17
	121	463262.97	1369503.40
	122	463286.61	1369502.94
	123	463301.27	1369505.15
	124	463312.43	1369507.00
	125	463326.58	1369508.21
	126	463338.27	1369509.44
	127	463350.25	1369510.71
	128	463360.93	1369512.55
	129	463373.13	1369515.43
	130	463391.34	1369520.08
	131	463402.47	1369522.81
	132	463482.00	1369534.34
	133	463516.01	1369532.88
	134	463549.20	1369531.47
	135	463612.35	1369518.93
	136	463691.41	1369503.24
	137	463736.51	1369494.29
	138	463792.79	1369486.72
	139	463794.85	1369486.44
	1	463818.55	1369483.21
Сектор	1	480323.54	1408515.03

146. Часть 3	2	480333.79	1408529.65
	3	480339.06	1408537.18
	4	480365.44	1408574.83
	5	480421.16	1408659.12
	6	480490.78	1408761.58
	7	480567.47	1408872.19
	8	480634.76	1408967.68
	9	480855.26	1409300.91
	10	480929.66	1409308.93
	11	481031.08	1409309.30
	12	481138.87	1409314.50
	13	481212.88	1409318.30
	14	481342.41	1409336.54
	15	481406.51	1409381.95
	16	481542.29	1409437.52
	17	481622.33	1409511.17
	18	481757.69	1409591.76
	19	481851.24	1409657.47
	20	481863.67	1409660.76
	21	481890.72	1409667.90
	22	480956.01	1409853.41
	23	479615.80	1410013.83
	24	478266.60	1410053.12
	25	476919.33	1409970.98
	26	475584.90	1409768.05
	27	474274.12	1409445.99
	28	472997.59	1409007.40
	29	471765.66	1408455.83
	30	470588.29	1407795.75
	31	469475.03	1407032.51
	32	468434.89	1406172.29
	33	467476.29	1405222.04
	34	466606.99	1404189.47
	35	465834.03	1403082.94
	36	465163.67	1401911.40
	37	464601.34	1400684.34
	38	464151.59	1399411.70
	39	463818.07	1398103.79
	40	463603.46	1396771.18
	41	463509.52	1395424.69
	42	463537.00	1394075.19
	43	463554.70	1394485.49
	44	463685.89	1395787.48
	45	463930.06	1397073.08
	46	464285.34	1398332.50
	47	464749.04	1399556.17
	48	465317.63	1400734.77
	49	465986.77	1401859.33
	50	466751.38	1402921.29
	51	467605.64	1403912.57
	52	468543.04	1404825.62
	53	469556.45	1405653.50
	54	470638.16	1406389.90
	55	471779.94	1407029.23
	56	472973.09	1407566.61
	57	474208.54	1407997.95
	58	475476.87	1408319.98
	59	476768.45	1408530.24
	60	478073.44	1408627.12
	61	479381.91	1408609.91
	1	480323.54	1408515.03
	62	493122.15	1420477.28
	63	493186.12	1420557.24
	64	493222.16	1420630.68
	65	493223.71	1420685.86
	66	493080.68	1420435.33
	62	493122.15	1420477.28
	67	494413.34	1422626.03
	68	494356.84	1422670.58
	69	494334.74	1422631.88
	67	494413.34	1422626.03
	70	493268.03	1420725.59
	71	493304.49	1420784.07
	72	493342.51	1420841.40
	73	493369.91	1420900.18
	74	493369.93	1420941.97
	75	493225.63	1420689.23
	70	493268.03	1420725.59

7.7. Графические изображения границ секторов третьей подзоны приаэродромной территории аэродрома гражданской авиации Краснодар (Пашковский) приведены на схемах 4.3 – 4.5.

Схема 4.3

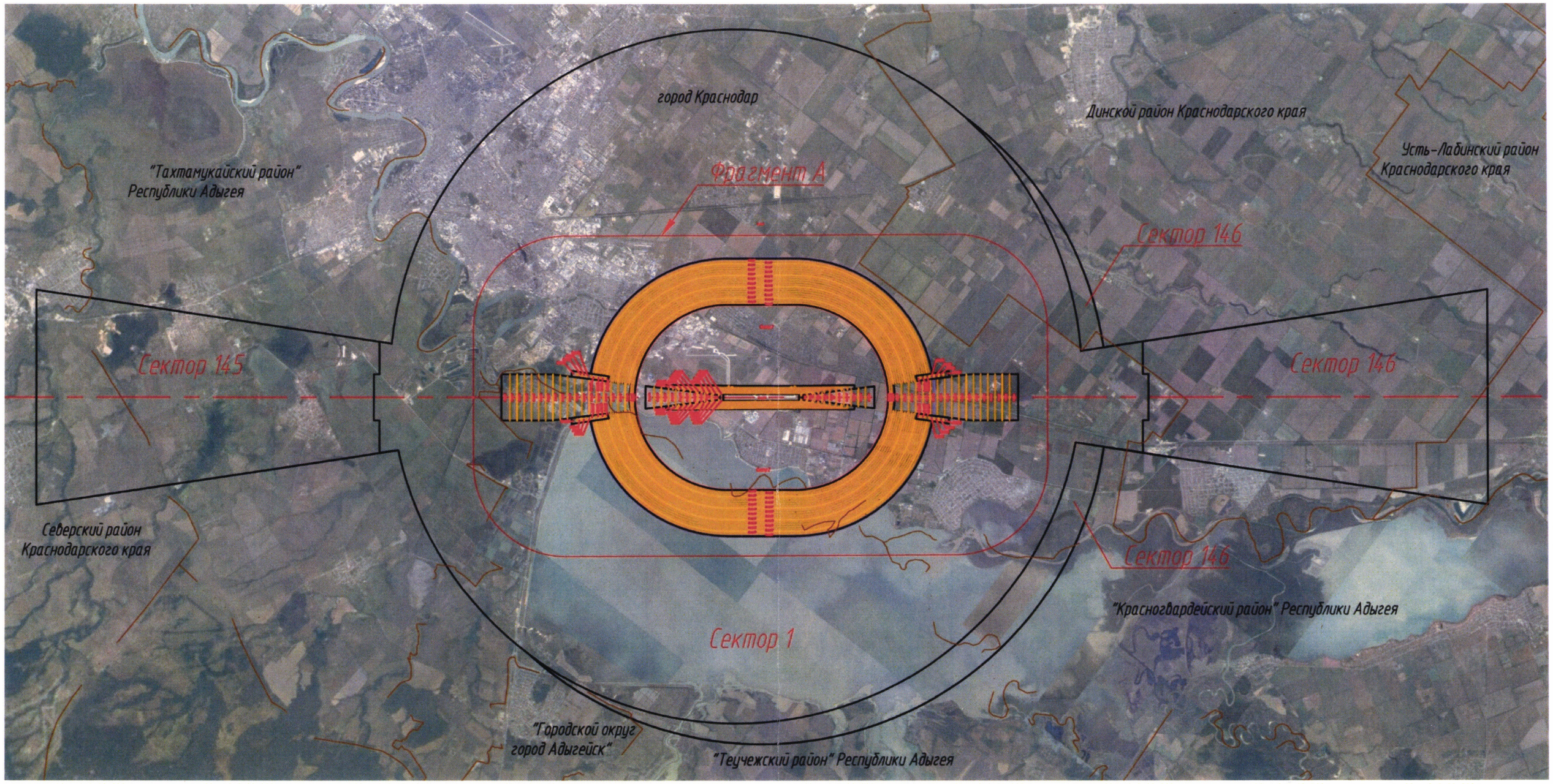
город Краснодар
Динской район Краснодарского края
Усть-Лабинский район Краснодарского края
"Тахтамукайский район" Республики Адыгея
Фрагмент А
Сектор 146
Сектор 145
Сектор 146
Северский район Краснодарского края
Сектор 146
"Красногвардейский район" Республики Адыгея
Сектор 1
"Городской округ город Адыгейск"
"Теучежский район" Республики Адыгея

Схема 4.4 (Фрагмент А, часть 1)

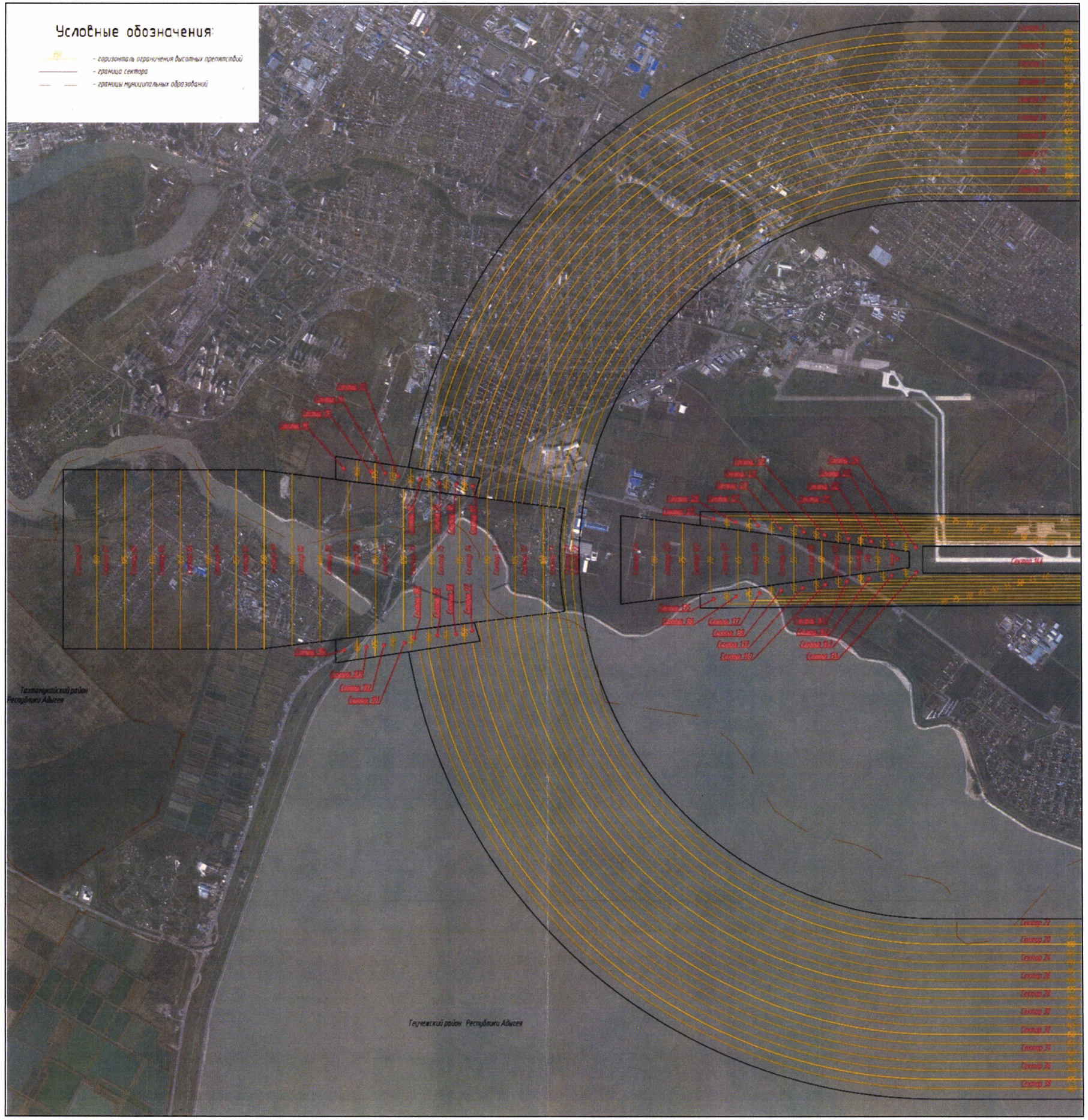

Схема 4.5 (Фрагмент А, часть 2)

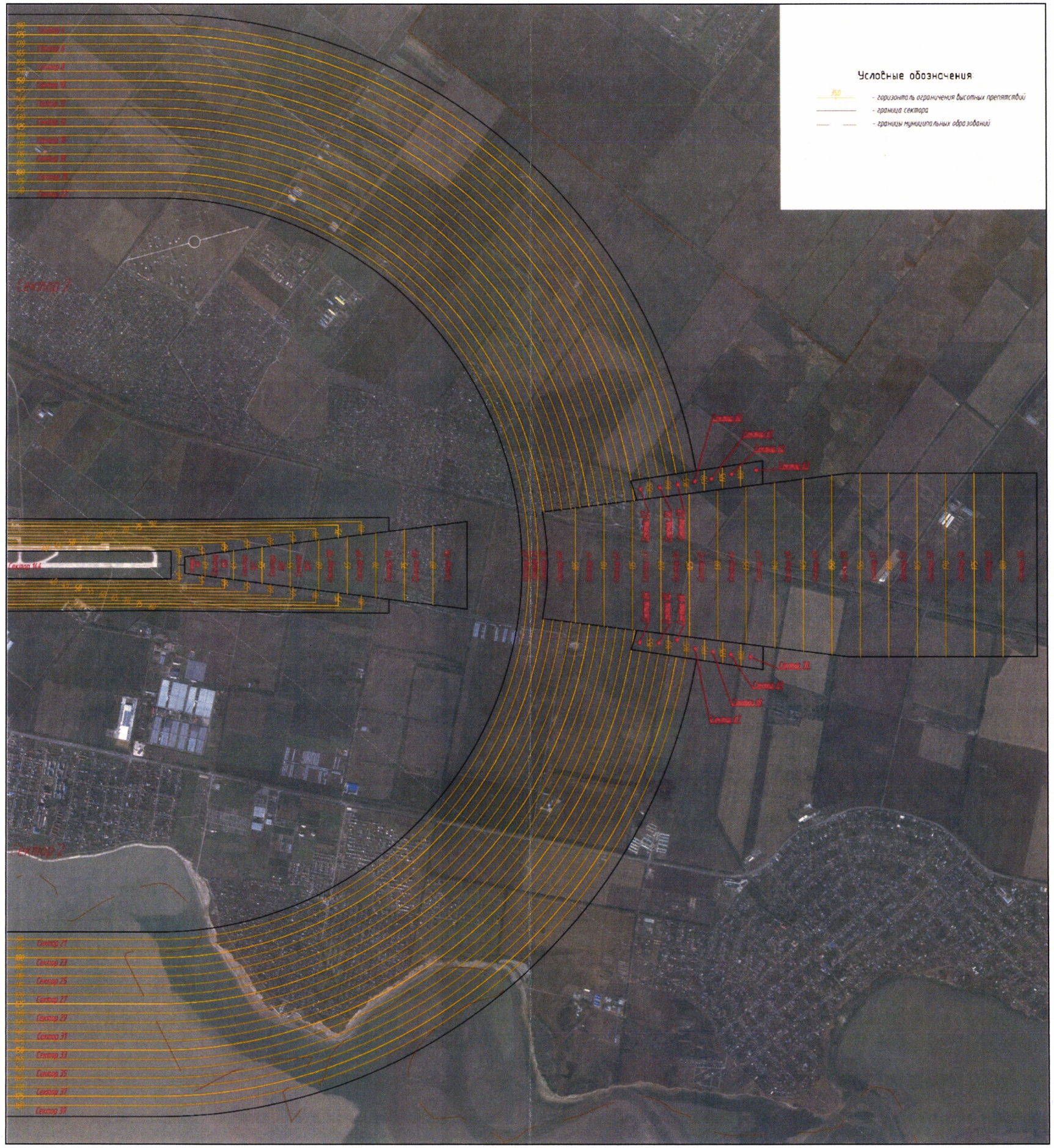

8. Описание границ четвертой подзоны:

8.1. Четвертая подзона приаэродромной территории аэродрома гражданской авиации Краснодар (Пашковский) выделяется по границам зон действия средств радиотехнического обеспечения полетов воздушных судов и авиационной электросвязи (далее – РТОП и АС), обозначенным в аэронавигационном паспорте аэродрома гражданской авиации Краснодар (Пашковский).

Граница четвертой подзоны приаэродромной территории аэродрома гражданской авиации Краснодар (Пашковский) определена путем совмещения границ зон ограничения размещения объектов, создающих помехи в работе наземных объектов средств и систем обслуживания воздушного движения, навигации, посадки и связи, предназначенных для организации воздушного движения. Контур четвертой подзоны выделен по максимально удаленным от средств РТОП и АС границам зон ограничений.

В составе четвертой подзоны определены высотные ограничения для окружающей застройки. В границах выделенных участков наклонных поверхностей ограничения застройки указаны высоты от минимальной к максимальной отметке по их границам в направлении от места установки средств РТОП и АС. При наложении нескольких участков с различными ограничениями подлежат учету более жесткие ограничения.

8.2. Перечень координат характерных точек границ четвертой подзоны приаэродромной территории аэродрома гражданской авиации Краснодар (Пашковский) приведен в таблицах 5.1 – 5.3.

Таблица 5.1

Обозначение характерных точек границ	Координаты МСК-23, зона 1	
	X	Y
1	470953.62	1382153.96
2	470961.87	1382185.13
3	470967.25	1382204.01
4	470969.25	1382213.41
5	470974.81	1382228.27
6	470981.24	1382250.35
7	470988.96	1382264.60
8	470995.89	1382277.14
9	471000.36	1382291.00
10	471009.33	1382314.04
11	471021.51	1382341.36
12	471030.06	1382359.10
13	471042.69	1382385.76
14	471050.79	1382403.20
15	471058.41	1382417.62
16	471064.55	1382432.02
17	471072.59	1382447.09
18	471079.84	1382458.96
19	471092.28	1382475.88
20	471111.16	1382495.62
21	471114.69	1382499.29

22	471125.90	1382508.52
23	471138.90	1382521.00
24	471152.08	1382532.24
25	471165.90	1382545.01
26	471181.95	1382559.71
27	471202.24	1382575.78
28	471215.43	1382585.56
29	471231.68	1382594.46
30	471250.31	1382604.86
31	471275.72	1382620.08
32	471293.85	1382630.22
33	471313.95	1382641.82
34	471338.45	1382655.84
35	471357.16	1382663.68
36	471372.05	1382672.14
37	471397.25	1382683.13
38	471420.80	1382694.69
39	471439.19	1382702.81
40	471455.84	1382710.47
41	471470.53	1382717.35
42	471475.32	1382719.61
43	471494.03	1382727.71
44	471513.04	1382736.29
45	471537.75	1382745.95
46	471552.19	1382752.44
47	471580.63	1382758.95
48	471604.56	1382765.26
49	471618.24	1382769.31
50	471628.92	1382772.47
51	471653.36	1382779.02
52	471676.73	1382785.06
53	471702.14	1382790.28
54	471731.55	1382798.15
55	471754.91	1382803.18
56	471771.94	1382807.60
57	471784.09	1382810.15
58	471792.61	1382810.90
59	471792.87	1382810.92
60	471812.96	1382815.26
61	471833.78	1382819.63
62	471853.62	1382823.26
63	471868.18	1382826.68
64	471886.58	1382831.59
65	471904.15	1382835.20
66	471921.01	1382838.38
67	471935.06	1382841.31
68	471952.66	1382844.76
69	471964.37	1382847.73
70	471978.46	1382849.50
71	472014.66	1382857.05
72	472047.06	1382864.02
73	472064.52	1382867.78

74	472135.97	1382886.59
75	472170.74	1382896.16
76	472196.99	1382902.18
77	472228.71	1382911.96
78	472257.72	1382922.21
79	472290.97	1382937.99
80	472320.99	1382956.77
81	472348.76	1382978.86
82	472387.17	1383012.58
83	472427.49	1383048.89
84	472446.13	1383068.24
85	472446.16	1383068.28
86	472463.44	1383086.22
87	472493.68	1383117.73
88	472536.65	1383162.34
89	472580.64	1383215.34
90	472614.92	1383253.89
91	472649.11	1383291.15
92	472671.36	1383318.37
93	472685.12	1383335.21
94	472727.36	1383387.77
95	472748.65	1383415.79
96	472763.31	1383432.28
97	472776.86	1383449.36
98	472810.33	1383491.90
99	472832.73	1383530.45
100	472848.76	1383564.97
101	472853.96	1383608.70
102	472851.94	1383659.50
103	472848.92	1383688.77
104	472845.93	1383717.81
105	472844.08	1383731.45
106	472838.33	1383773.52
107	472837.40	1383782.51
108	472832.32	1383831.54
109	472826.52	1383897.55
110	472824.10	1383906.34
111	472811.25	1383953.09
112	472789.40	1384009.13
113	472771.70	1384041.34
114	472762.81	1384057.27
115	472762.79	1384057.29
116	472757.92	1384066.03
117	472749.53	1384081.12
118	472702.22	1384150.62
119	472663.97	1384195.80
120	472633.44	1384226.33
121	472619.65	1384240.09
122	472579.67	1384273.78
123	472525.51	1384314.55
124	472476.99	1384346.33
125	472468.29	1384352.03

126	472413.04	1384388.86
127	472386.67	1384407.36
128	472340.44	1384438.48
129	472313.47	1384453.66
130	472285.14	1384469.62
131	472283.39	1384470.56
132	472220.17	1384504.29
133	472177.20	1384524.70
134	472142.85	1384540.02
135	472137.49	1384542.49
136	472117.55	1384551.60
137	472085.84	1384568.47
138	472055.57	1384589.03
139	472017.31	1384617.15
140	472000.75	1384630.59
141	471975.41	1384652.94
142	471972.70	1384655.33
143	471947.72	1384675.60
144	471936.83	1384684.44
145	471916.02	1384701.59
146	471889.75	1384723.25
147	471870.60	1384739.99
148	471855.53	1384756.07
149	471832.69	1384790.13
150	471815.25	1384816.17
151	471786.95	1384864.69
152	471768.25	1384903.09
153	471740.07	1384957.82
154	471724.49	1384984.66
155	471684.17	1385066.30
156	471677.51	1385084.68
157	471669.28	1385157.31
158	471669.16	1385159.74
159	471666.50	1385213.80
160	471660.26	1385273.79
161	471655.05	1385307.36
162	471650.56	1385336.35
163	471644.79	1385387.79
164	471643.95	1385431.65
165	471652.09	1385471.38
166	471655.51	1385488.09
167	471685.47	1385541.41
168	471757.75	1385618.30
169	471798.56	1385643.37
170	471808.35	1385668.01
171	471838.85	1385662.72
172	472013.97	1385632.38
173	472238.99	1385576.25
174	472390.91	1385566.25
175	472394.01	1385566.04
176	472550.03	1385657.86
177	472602.04	1385714.73

178	472690.00	1385810.91
179	472757.00	1385925.70
180	472897.00	1386025.16
181	472955.36	1386077.67
182	472975.87	1386096.16
183	473222.99	1386318.52
184	473302.68	1386446.35
185	473320.00	1386474.11
186	473324.92	1386553.27
187	473330.68	1386573.95
188	473330.37	1386587.66
189	473327.44	1386603.05
190	473324.66	1386617.75
191	473320.51	1386630.52
192	473316.18	1386643.60
193	473312.36	1386656.94
194	473307.53	1386669.95
195	473300.44	1386683.81
196	473290.37	1386699.15
197	473281.78	1386716.54
198	473273.43	1386732.38
199	473266.37	1386747.70
200	473260.83	1386759.48
201	473255.60	1386767.84
202	473253.71	1386770.84
203	473244.08	1386785.55
204	473236.61	1386799.53
205	473232.77	1386806.54
206	473228.92	1386813.62
207	473221.34	1386826.23
208	473214.70	1386835.54
209	473208.15	1386850.40
210	473196.77	1386862.47
211	473192.20	1386876.61
212	473186.61	1386886.10
213	473183.63	1386893.90
214	473175.52	1386908.28
215	473170.28	1386925.83
216	473167.35	1386931.09
217	473159.63	1386950.96
218	473151.05	1386967.33
219	473146.68	1386978.87
220	473141.59	1386984.68
221	473132.24	1387010.00
222	473127.90	1387022.08
223	473125.00	1387030.10
224	473121.90	1387040.15
225	473118.29	1387058.15
226	473116.00	1387075.46
227	473114.73	1387090.50
228	473114.18	1387104.51
229	473113.29	1387116.51

230	473111.68	1387130.01
231	473110.92	1387149.29
232	473111.89	1387164.51
233	473112.58	1387178.27
234	473112.51	1387198.26
235	473112.29	1387207.54
236	473112.15	1387214.53
237	473112.41	1387235.27
238	473116.71	1387262.91
239	473121.79	1387285.69
240	473123.69	1387299.35
241	473124.60	1387316.09
242	473130.56	1387345.30
243	473131.24	1387348.54
244	473137.89	1387378.43
245	473140.34	1387399.41
246	473142.27	1387413.68
247	473144.24	1387432.63
248	473147.51	1387451.85
249	473147.81	1387458.59
250	473149.09	1387463.53
251	473149.71	1387472.35
252	473149.79	1387479.81
253	473150.95	1387491.29
254	473157.19	1387512.02
255	473161.62	1387528.18
256	473164.76	1387541.90
257	473164.93	1387554.12
258	473167.55	1387570.64
259	473170.34	1387577.59
260	473173.09	1387584.55
261	473177.96	1387597.26
262	473180.07	1387608.95
263	473184.18	1387622.66
264	473186.64	1387634.69
265	473187.73	1387642.99
266	473187.79	1387643.35
267	473190.18	1387654.39
268	473190.90	1387665.04
269	473190.30	1387668.82
270	473196.14	1387693.37
271	473198.15	1387701.98
272	473203.12	1387720.45
273	473205.58	1387734.19
274	473205.39	1387743.66
275	473210.89	1387761.87
276	473213.02	1387771.42
277	473214.81	1387779.34
278	473217.28	1387797.76
279	473222.50	1387820.69
280	473225.01	1387838.69
281	473228.48	1387857.39

282	473233.00	1387877.57
283	473237.29	1387900.06
284	473240.97	1387918.80
285	473242.46	1387925.37
286	473245.59	1387949.93
287	473245.95	1387960.70
288	473248.80	1387972.89
289	473250.72	1387985.39
290	473254.93	1388000.87
291	473256.44	1388018.45
292	473265.73	1388050.19
293	473268.50	1388071.47
294	473272.06	1388079.61
295	473276.71	1388093.85
296	473279.33	1388102.02
297	473282.93	1388109.25
298	473287.14	1388119.96
299	473297.82	1388139.80
300	473302.48	1388152.79
301	473309.05	1388162.71
302	473314.89	1388171.94
303	473320.52	1388180.59
304	473325.04	1388187.04
305	473330.75	1388196.01
306	473335.53	1388203.16
307	473340.95	1388211.84
308	473345.75	1388220.04
309	473351.11	1388226.21
310	473359.64	1388237.13
311	473366.53	1388243.54
312	473374.97	1388255.88
313	473386.68	1388266.30
314	473396.81	1388274.33
315	473400.70	1388277.42
316	473406.98	1388282.10
317	473414.53	1388288.45
318	473423.15	1388294.88
319	473434.75	1388304.76
320	473445.05	1388311.59
321	473453.13	1388317.01
322	473462.65	1388323.41
323	473474.60	1388331.75
324	473486.45	1388340.84
325	473500.48	1388348.97
326	473512.62	1388356.06
327	473523.44	1388362.68
328	473542.07	1388374.52
329	473562.59	1388383.44
330	473577.38	1388391.31
331	473593.69	1388401.20
332	473608.71	1388410.49
333	473625.74	1388420.39

334	473644.35	1388432.24
335	473661.19	1388442.06
336	473676.19	1388453.69
337	473687.01	1388462.33
338	473703.66	1388475.69
339	473718.91	1388488.76
340	473730.76	1388498.90
341	473743.34	1388509.53
342	473754.89	1388519.71
343	473770.00	1388534.05
344	473785.29	1388547.19
345	473801.89	1388561.02
346	473813.98	1388573.83
347	473815.27	1388575.20
348	473833.31	1388590.02
349	473843.68	1388598.83
350	473855.48	1388609.52
351	473866.82	1388619.94
352	473883.39	1388634.75
353	473900.79	1388650.62
354	473921.65	1388672.38
355	473935.28	1388685.73
356	473947.55	1388698.44
357	473955.86	1388708.61
358	473962.66	1388714.50
359	473973.52	1388726.18
360	473985.82	1388738.80
361	473997.39	1388750.93
362	474010.23	1388764.06
363	474016.29	1388772.00
364	474024.86	1388781.64
365	474034.86	1388794.25
366	474045.54	1388805.77
367	474053.57	1388815.37
368	474079.07	1388850.44
369	474106.96	1388896.86
370	474133.84	1388948.26
371	474137.81	1388955.18
372	474145.27	1388968.16
373	474154.29	1388963.03
374	474268.41	1389081.85
375	474502.97	1389263.66
376	474501.07	1389263.56
377	474412.29	1389257.99
378	474409.45	1389314.93
379	474409.39	1389316.27
380	474408.76	1389363.47
381	474430.04	1389364.30
382	474549.03	1389368.86
383	474548.93	1389512.90
384	474548.94	1389547.38
385	474457.37	1389820.10

386	474397.50	1389855.60
387	474387.90	1389877.88
388	474369.56	1389908.25
389	474350.60	1389931.72
390	474319.26	1389951.48
391	474264.34	1389966.01
392	474216.15	1390006.03
393	474105.45	1390204.48
394	474089.02	1390278.64
395	474084.26	1390307.69
396	474076.35	1390348.21
397	474076.65	1390374.92
398	474079.63	1390412.74
399	474083.39	1390448.97
400	474083.66	1390451.64
401	474094.80	1390499.53
402	474106.20	1390534.37
403	474111.99	1390544.48
404	474113.45	1390547.02
405	474120.69	1390559.67
406	474158.82	1390613.66
407	474320.67	1390791.96
408	474386.51	1390874.32
409	474423.24	1390920.28
410	474477.65	1391012.60
411	474500.38	1391071.14
412	474519.95	1391144.69
413	474526.20	1391205.53
414	474523.20	1391252.17
415	474514.44	1391314.31
416	474484.47	1391387.45
417	474402.62	1391503.72
418	474280.37	1391641.81
419	474150.38	1391787.50
420	474120.16	1391819.07
421	474091.81	1391859.73
422	474033.74	1391942.89
423	474196.94	1392228.85
424	474367.76	1392528.13
425	474528.00	1392813.69
426	474560.39	1392871.40
427	474566.08	1393090.73
428	474558.50	1393382.49
429	474476.47	1393651.40
430	474383.58	1393847.87
431	474377.29	1393861.18
432	474259.05	1394185.40
433	474280.06	1394480.98
434	474310.52	1394669.78
435	474394.45	1394856.69
436	474520.27	1395125.58
437	474575.57	1395306.76

438	474588.98	1395657.65
439	474572.09	1395723.21
440	474592.52	1395750.11
441	474607.21	1395777.47
442	474620.05	1395800.37
443	474638.46	1395833.26
444	474651.12	1395860.63
445	474664.72	1395883.02
446	474679.34	1395910.95
447	474694.92	1395932.82
448	474708.85	1395961.95
449	474722.45	1395984.39
450	474734.62	1396014.04
451	474746.10	1396048.44
452	474755.75	1396076.85
453	474764.13	1396107.03
454	474771.32	1396136.18
455	474776.49	1396162.93
456	474775.91	1396173.65
457	474775.28	1396184.38
458	474772.99	1396210.61
459	474767.86	1396233.89
460	474761.46	1396255.15
461	474754.80	1396273.40
462	474747.51	1396294.66
463	474734.44	1396321.53
464	474721.28	1396341.27
465	474708.76	1396362.23
466	474665.12	1396415.18
467	474628.43	1396459.75
468	474528.37	1396559.81
469	474417.18	1396646.46
470	474414.81	1396777.10
471	474601.68	1396963.67
472	474937.93	1397075.63
473	475154.61	1397093.68
474	475239.84	1397100.76
475	475257.02	1397102.20
476	475356.65	1397110.48
477	475386.28	1397112.95
478	475458.59	1397112.96
479	475559.63	1397112.95
480	475759.91	1397112.96
481	475984.06	1397224.89
482	475984.05	1397523.45
483	475910.36	1397640.51
484	475772.58	1397859.44
485	475824.87	1397921.53
486	475965.81	1397965.10
487	476082.91	1398005.42
488	476169.63	1398033.83
489	476242.32	1398068.83

490	476340.93	1398120.12
491	476456.14	1398186.97
492	476520.71	1398230.37
493	476582.94	1398273.47
494	476659.49	1398338.11
495	476684.93	1398359.38
496	476705.61	1398379.40
497	476724.39	1398399.48
498	476726.05	1398401.50
499	476740.39	1398418.85
500	476754.05	1398440.07
501	476764.74	1398464.84
502	476772.20	1398490.52
503	476775.24	1398511.52
504	476775.43	1398515.80
505	476776.31	1398535.30
506	476775.53	1398561.12
507	476772.50	1398588.80
508	476772.11	1398612.93
509	476772.00	1398614.43
510	476770.14	1398640.53
511	476766.29	1398688.52
512	476763.19	1398713.22
513	476758.64	1398740.67
514	476753.18	1398779.69
515	476745.45	1398809.72
516	476735.98	1398833.04
517	476722.64	1398860.20
518	476710.46	1398882.11
519	476700.46	1398899.64
520	476686.93	1398922.84
521	476674.93	1398942.71
522	476659.19	1398974.71
523	476646.79	1398997.89
524	476630.99	1399025.32
525	476615.16	1399055.13
526	476602.85	1399071.77
527	476595.19	1399082.79
528	476589.75	1399090.63
529	476578.53	1399100.99
530	476571.07	1399105.80
531	476563.21	1399110.87
532	476549.36	1399118.27
533	476534.89	1399121.16
534	476519.18	1399123.18
535	476496.27	1399125.87
536	476495.90	1399125.92
537	476474.86	1399126.99
538	476460.88	1399125.96
539	476442.70	1399124.61
540	476417.06	1399119.48
541	476395.68	1399110.55

542	476375.31	1399098.74
543	476343.97	1399079.26
544	476312.93	1399054.25
545	476284.79	1399030.96
546	476258.79	1399005.77
547	476234.37	1398980.84
548	476205.86	1398950.51
549	476180.79	1398921.37
550	476180.69	1398921.14
551	476158.93	1398877.51
552	476123.99	1398830.05
553	476096.07	1398786.98
554	476066.10	1398745.52
555	476034.20	1398709.05
556	476007.69	1398680.02
557	475986.23	1398655.56
558	475960.78	1398631.54
559	475936.35	1398611.43
560	475917.90	1398595.92
561	475904.89	1398589.46
562	475888.34	1398589.48
563	475866.38	1398600.99
564	475851.40	1398620.46
565	475845.40	1398633.32
566	475832.80	1398658.36
567	475796.30	1398735.21
568	475581.54	1399187.52
569	475560.94	1399230.88
570	475368.27	1399640.61
571	475262.08	1399866.44
572	475238.81	1399916.59
573	475218.54	1399962.19
574	475189.26	1400022.74
575	475161.02	1400087.25
576	475610.43	1400284.91
577	475701.13	1400348.34
578	475950.06	1400522.40
579	475984.03	1400546.14
580	476047.75	1400617.73
581	476241.23	1400835.11
582	476282.95	1400881.99
583	476224.26	1400890.38
584	476021.43	1400919.32
585	475949.47	1400901.85
586	475822.60	1400871.05
587	475789.48	1400863.01
588	475757.14	1400908.18
589	475705.96	1400979.73
590	475594.32	1401135.74
591	475612.31	1401135.33
592	475646.95	1401137.92
593	475725.42	1401136.92

594	475868.78	1401135.12
595	475956.20	1401134.02
596	476105.55	1401126.05
597	476152.80	1401122.85
598	476208.38	1401119.11
599	476208.31	1401113.13
600	476221.44	1401105.21
601	476237.44	1401099.14
602	476251.89	1401091.36
603	476276.79	1401081.11
604	476277.63	1401080.76
605	476294.40	1401071.41
606	476307.01	1401065.07
607	476314.27	1401061.40
608	476328.81	1401055.54
609	476347.94	1401047.03
610	476361.47	1401042.73
611	476375.46	1401039.16
612	476393.65	1401034.40
613	476407.36	1401031.79
614	476435.15	1401027.47
615	476458.30	1401026.67
616	476482.41	1401026.57
617	476504.06	1401026.00
618	476522.56	1401027.47
619	476541.11	1401030.39
620	476557.86	1401031.60
621	476580.35	1401033.79
622	476603.57	1401037.44
623	476624.10	1401043.88
624	476647.88	1401052.72
625	476671.13	1401060.19
626	476708.64	1401067.31
627	476738.29	1401072.21
628	476752.26	1401074.40
629	476767.64	1401076.85
630	476795.37	1401080.48
631	476826.62	1401083.92
632	476855.12	1401084.53
633	476884.39	1401085.47
634	476914.58	1401088.36
635	476937.12	1401090.47
636	476968.85	1401095.42
637	476993.36	1401102.08
638	477016.08	1401107.27
639	477031.37	1401114.68
640	477052.94	1401125.08
641	477079.70	1401137.29
642	477105.50	1401152.42
643	477135.31	1401169.31
644	477157.76	1401179.51
645	477183.40	1401187.16

646	477209.00	1401196.40
647	477240.91	1401207.93
648	477285.25	1401220.60
649	477333.93	1401235.52
650	477338.43	1401236.89
651	477395.25	1401252.36
652	477461.87	1401266.97
653	477561.11	1401291.64
654	477593.44	1401303.01
655	477629.11	1401316.72
656	477669.69	1401330.17
657	477724.19	1401344.76
658	477763.62	1401357.00
659	477764.23	1401357.19
660	477803.62	1401369.71
661	477829.42	1401378.08
662	477842.73	1401385.05
663	477847.54	1401387.57
664	477868.18	1401395.80
665	477892.70	1401410.25
666	477915.52	1401425.17
667	477934.81	1401438.38
668	477956.32	1401455.36
669	477969.89	1401466.45
670	477982.78	1401476.99
671	478005.09	1401499.44
672	478025.32	1401522.12
673	478039.07	1401539.45
674	478058.16	1401565.20
675	478074.36	1401586.41
676	478093.19	1401612.13
677	478109.77	1401636.87
678	478127.36	1401667.65
679	478144.67	1401694.13
680	478159.55	1401719.70
681	478174.13	1401748.19
682	478187.28	1401774.80
683	478193.18	1401792.65
684	478198.97	1401810.27
685	478207.99	1401837.37
686	478209.58	1401864.35
687	478210.93	1401881.20
688	478211.06	1401883.07
689	478212.36	1401926.50
690	478214.30	1401977.17
691	478212.53	1402012.68
692	478209.27	1402031.44
693	478200.48	1402046.98
694	478184.88	1402060.74
695	478171.01	1402066.62
696	478148.37	1402072.91
697	478128.17	1402073.70

698	478107.15	1402072.95
699	478085.53	1402067.02
700	478073.90	1402061.67
701	478062.38	1402056.36
702	478050.04	1402049.61
703	478037.81	1402042.89
704	478006.11	1402021.79
705	477958.48	1401986.20
706	477942.57	1401973.56
707	477932.24	1401965.34
708	477905.24	1401946.72
709	477887.39	1401934.34
710	477869.51	1401921.95
711	477838.28	1401902.15
712	477807.23	1401881.89
713	477801.96	1401878.44
714	477766.18	1401859.20
715	477753.95	1401852.63
716	477734.46	1401844.79
717	477729.12	1401842.63
718	477706.29	1401834.96
719	477680.69	1401826.28
720	477645.34	1401814.05
721	477607.17	1401802.00
722	477583.64	1401793.54
723	477537.80	1401779.63
724	477500.36	1401769.15
725	477461.07	1401762.20
726	477419.77	1401755.48
727	477375.52	1401748.82
728	477340.95	1401742.57
729	477263.24	1401733.26
730	477223.96	1401728.56
731	477194.12	1401725.22
732	477183.15	1401726.11
733	477164.96	1401724.43
734	477150.13	1401722.73
735	477135.18	1401720.80
736	477125.09	1401721.16
737	477118.98	1401721.39
738	477098.97	1401722.47
739	477068.23	1401725.08
740	477034.76	1401730.15
741	477013.48	1401732.71
742	476992.80	1401734.74
743	476981.39	1401736.44
744	476969.96	1401738.13
745	476949.82	1401741.18
746	476929.37	1401744.99
747	476920.12	1401748.22
748	476902.64	1401754.31
749	476865.43	1401767.69

750	476840.28	1401780.29
751	476812.30	1401798.85
752	476788.90	1401818.98
753	476764.03	1401841.02
754	476743.62	1401861.29
755	476724.67	1401882.88
756	476706.53	1401907.40
757	476688.32	1401938.73
758	476680.67	1401953.25
759	476668.76	1401976.02
760	476659.82	1401993.79
761	476649.87	1402016.30
762	476640.46	1402042.32
763	476630.59	1402078.11
764	476624.93	1402095.11
765	476617.02	1402120.68
766	476611.56	1402143.91
767	476604.23	1402178.40
768	476599.96	1402194.75
769	476598.07	1402201.92
770	476592.60	1402228.66
771	476588.42	1402247.72
772	476582.99	1402339.87
773	476773.53	1402548.89
774	476814.26	1402746.41
775	476872.65	1403029.45
776	476853.83	1403084.76
777	476868.64	1403096.00
778	476900.92	1403118.30
779	476901.85	1403119.00
780	476946.65	1403151.64
781	476969.18	1403169.78
782	476976.21	1403175.61
783	477055.76	1403195.84
784	477134.38	1403215.84
785	477291.85	1403320.71
786	477292.76	1403321.59
787	477395.29	1403422.36
788	477515.93	1403510.94
789	477647.68	1403597.92
790	477683.62	1403616.90
791	477808.23	1403682.68
792	477849.27	1403710.67
793	477932.47	1403767.38
794	477996.40	1403807.81
795	478074.88	1403872.77
796	478081.46	1403879.95
797	478176.17	1403983.25
798	478224.56	1404045.44
799	478255.63	1404114.47
800	478275.52	1404262.69
801	478268.82	1404325.44

802	478289.21	1404384.58
803	478331.12	1404506.03
804	478296.22	1404698.58
805	478363.05	1404829.03
806	478372.47	1404847.43
807	478390.63	1404885.65
808	478430.35	1404969.37
809	478491.68	1405044.88
810	478542.72	1405112.01
811	478559.04	1405131.68
812	478632.66	1405220.37
813	478714.63	1405313.98
814	478763.45	1405367.54
815	478774.35	1405379.48
816	478789.92	1405396.57
817	478883.47	1405499.82
818	478946.21	1405579.02
819	478977.06	1405616.53
820	479045.34	1405699.60
821	479141.73	1405776.48
822	479194.96	1405833.51
823	479197.65	1405835.16
824	479209.63	1405842.51
825	479247.09	1405865.49
826	479258.83	1405872.70
827	479278.76	1405875.94
828	479324.57	1405868.66
829	479363.00	1405865.63
830	479395.56	1405858.62
831	479442.99	1405855.20
832	479485.45	1405855.30
833	479524.66	1405851.98
834	479574.60	1405850.33
835	479601.73	1405849.38
836	479619.50	1405849.77
837	479625.80	1405849.91
838	479651.72	1405850.51
839	479681.39	1405853.29
840	479702.00	1405855.36
841	479705.34	1405855.97
842	479727.62	1405860.24
843	479748.32	1405867.33
844	479764.18	1405870.15
845	479784.78	1405877.28
846	479802.01	1405884.94
847	479819.84	1405895.38
848	479833.25	1405907.81
849	479834.52	1405909.96
850	479838.44	1405912.32
851	479838.46	1405912.32
852	479897.34	1406026.69
853	479906.95	1406091.44

854	479875.01	1406185.05
855	479872.55	1406192.19
856	479851.03	1406254.65
857	479830.55	1406302.26
858	479824.29	1406316.84
859	479782.49	1406453.29
860	479695.11	1406575.56
861	479649.71	1406639.10
862	479601.28	1406765.82
863	479576.46	1406846.37
864	479567.38	1406875.76
865	479564.48	1406883.47
866	479575.17	1407141.96
867	479581.56	1407183.85
868	479594.79	1407282.62
869	479605.09	1407346.77
870	479608.09	1407365.50
871	479627.50	1407406.69
872	479681.74	1407533.74
873	479714.01	1407600.24
874	479764.66	1407731.16
875	479792.93	1407791.52
876	479820.91	1407844.28
877	479829.16	1407859.81
878	479849.00	1407897.24
879	479892.03	1407987.14
880	479935.40	1408061.67
881	479963.03	1408088.78
882	480012.15	1408136.30
883	480074.95	1408200.27
884	480114.36	1408241.08
885	480118.25	1408245.12
886	480123.72	1408250.80
887	480152.24	1408280.36
888	480153.74	1408281.90
889	480208.49	1408346.12
890	480237.22	1408382.29
891	480275.74	1408442.05
892	480312.66	1408499.53
893	480333.78	1408529.64
894	480339.05	1408537.17
895	480365.44	1408574.82
896	480421.16	1408659.11
897	480439.87	1408686.65
898	480477.63	1408742.26
899	480490.77	1408761.58
900	480567.48	1408872.17
901	480609.88	1408932.37
902	480634.76	1408967.66
903	480855.27	1409300.90
904	480895.64	1409305.25
905	480930.53	1409306.81

906	480992.96	1409309.17
907	481031.07	1409309.31
908	481138.87	1409314.50
909	481161.29	1409315.65
910	481212.88	1409318.30
911	481213.33	1409318.36
912	481221.80	1409318.72
913	481249.63	1409323.48
914	481342.41	1409336.53
915	481392.65	1409372.13
916	481406.70	1409381.64
917	481543.97	1409436.17
918	481631.12	1409516.13
919	481757.99	1409590.80
920	481841.15	1409649.79
921	481851.05	1409656.81
922	481890.72	1409667.95
923	482047.28	1409757.94
924	482136.97	1409807.12
925	482191.35	1409852.28
926	482285.55	1409896.77
927	482342.46	1409911.15
928	482465.59	1409976.88
929	482471.92	1409980.20
930	482602.37	1410049.05
931	483047.82	1410125.11
932	483059.31	1410124.91
933	483194.02	1410167.14
934	483268.77	1410195.05
935	483314.53	1410219.72
936	483346.08	1410236.72
937	483362.27	1410243.37
938	483479.07	1410357.35
939	483497.86	1410380.07
940	483579.45	1410493.89
941	483586.53	1410503.76
942	483595.60	1410542.01
943	483595.38	1410573.51
944	483594.50	1410611.17
945	483591.11	1410635.81
946	483590.93	1410651.23
947	483802.74	1410591.99
948	484052.57	1410513.27
949	484300.74	1410430.49
950	484547.76	1410343.06
951	484792.75	1410251.65
952	485036.54	1410155.94
953	485278.54	1410055.69
954	485518.63	1409951.72
955	485756.83	1409843.17
956	485975.28	1409739.09
957	485993.16	1409730.57

958	486227.62	1409614.08
959	486459.84	1409493.34
960	486690.04	1409368.65
961	486830.86	1409289.13
962	486917.94	1409239.97
963	487143.71	1409107.29
964	487367.05	1408970.60
965	487587.77	1408830.17
966	487806.22	1408686.01
967	488022.09	1408537.87
968	488235.20	1408386.08
969	488445.89	1408230.60
970	488653.45	1408071.43
971	488858.50	1407908.69
972	489060.88	1407742.54
973	489259.97	1407572.81
974	489456.13	1407399.42
975	489649.37	1407223.08
976	489839.33	1407043.02
977	490026.09	1406859.70
978	490209.92	1406673.26
979	490210.00	1406673.18
980	490390.10	1406483.81
981	490567.35	1406291.04
982	490740.90	1406095.34
983	490911.05	1405896.60
984	491055.47	1405721.86
985	491077.79	1405694.84
986	491240.96	1405490.40
987	491400.64	1405283.04
988	491556.50	1405072.69
989	491708.88	1404860.19
990	491857.40	1404644.84
991	492001.95	1404426.60
992	492142.97	1404206.39
993	492279.98	1403983.49
994	492413.19	1403758.26
995	492509.11	1403589.54
996	492542.52	1403530.76
997	492667.68	1403301.03
998	492788.95	1403069.17
999	492905.92	1402835.43
1000	493018.98	1402599.32
1001	493128.00	1402361.56
1002	493232.70	1402121.76
1003	493333.01	1401880.36
1004	493429.58	1401637.19
1005	493521.39	1401392.39
1006	493609.39	1401145.98
1007	493692.92	1400898.11
1008	493772.01	1400648.60
1009	493846.84	1400398.10

1010	493917.19	1400146.08
1011	493982.97	1399893.19
1012	494044.81	1399638.92
1013	494101.80	1399383.59
1014	494144.39	1399176.48
1015	494154.46	1399127.54
1016	494202.82	1398870.58
1017	494246.28	1398612.70
1018	494269.23	1398462.35
1019	493887.06	1398347.61
1020	493497.83	1398230.70
1021	493583.11	1398003.69
1022	493671.24	1397757.32
1023	493754.90	1397509.48
1024	493834.12	1397260.03
1025	493909.09	1397009.58
1026	493979.60	1396757.62
1027	494045.48	1396504.75
1028	494107.46	1396250.52
1029	494164.58	1395995.20
1030	494217.38	1395739.19
1031	494265.88	1395482.26
1032	494309.48	1395224.44
1033	494349.07	1394965.78
1034	494383.70	1394706.67
1035	494413.99	1394446.83
1036	494439.94	1394186.68
1037	494461.22	1393925.92
1038	494477.85	1393664.94
1039	494490.08	1393403.78
1040	494497.66	1393142.21
1041	494500.55	1392880.87
1042	494499.08	1392619.26
1043	494492.93	1392357.72
1044	494482.42	1392096.58
1045	494467.23	1391835.34
1046	494447.40	1391574.65
1047	494423.18	1391314.27
1048	494394.31	1391054.24
1049	494360.79	1390794.95
1050	494322.95	1390536.12
1051	494280.78	1390278.10
1052	494233.67	1390020.73
1053	494182.59	1389764.29
1054	494126.62	1389508.89
1055	494066.39	1389254.53
1056	494001.86	1389000.98
1057	493932.50	1388748.68
1058	493859.28	1388497.82
1059	493781.46	1388248.02
1060	493699.23	1387999.87
1061	493612.78	1387752.85

1062	493521.94	1387507.56
1063	493426.67	1387263.87
1064	493327.64	1387021.92
1065	493223.91	1386781.73
1066	493116.49	1386543.37
1067	493004.73	1386306.85
1068	492888.71	1386072.43
1069	492768.70	1385839.79
1070	492644.85	1385609.63
1071	492516.77	1385381.46
1072	492384.85	1385155.52
1073	492248.84	1384932.00
1074	492109.02	1384710.84
1075	491965.47	1384492.11
1076	491817.99	1384276.14
1077	491667.03	1384062.35
1078	491512.20	1383851.49
1079	491353.60	1383643.62
1080	491191.57	1383438.02
1081	491025.83	1383235.48
1082	490856.68	1383035.98
1083	490684.04	1382839.27
1084	490508.08	1382645.65
1085	490328.81	1382455.12
1086	490145.93	1382267.71
1087	489960.23	1382083.77
1088	489770.96	1381902.87
1089	489578.87	1381725.18
1090	489383.66	1381550.85
1091	489185.29	1381380.31
1092	488984.09	1381212.83
1093	488780.08	1381049.10
1094	488572.87	1380889.01
1095	488363.10	1380732.34
1096	488150.93	1380579.40
1097	487935.73	1380430.32
1098	487718.24	1380284.95
1099	487498.11	1380143.25
1100	487275.47	1380005.58
1101	487050.71	1379871.85
1102	486823.43	1379741.85
1103	486593.84	1379615.93
1104	486362.25	1379493.96
1105	486128.47	1379376.25
1106	485892.79	1379262.45
1107	485655.00	1379152.85
1108	485415.45	1379047.42
1109	485174.16	1378945.99
1110	484931.11	1378849.06
1111	484686.27	1378756.15
1112	484439.77	1378667.69
1113	484192.19	1378583.49

1114	483942.72	1378503.51
1115	483692.22	1378428.15
1116	483440.19	1378356.85
1117	483186.99	1378290.38
1118	482932.78	1378227.98
1119	482677.60	1378170.22
1120	482421.28	1378116.63
1121	482163.87	1378067.89
1122	481905.85	1378023.39
1123	481647.33	1377983.28
1124	481387.87	1377948.03
1125	481128.02	1377917.07
1126	480867.35	1377891.00
1127	480606.61	1377869.02
1128	480345.18	1377851.96
1129	480083.81	1377839.40
1130	479822.08	1377831.16
1131	479560.32	1377827.62
1132	479298.51	1377828.61
1133	479036.78	1377834.32
1134	478775.16	1377844.43
1135	478513.73	1377859.48
1136	478252.73	1377878.62
1137	477991.83	1377902.48
1138	477731.70	1377931.03
1139	477471.75	1377963.87
1140	477212.74	1378001.40
1141	476954.22	1378043.40
1142	476696.74	1378090.07
1143	476439.91	1378141.07
1144	476183.78	1378196.55
1145	475928.86	1378256.64
1146	475675.15	1378321.11
1147	475508.59	1378366.52
1148	475553.48	1378425.54
1149	475594.36	1378495.02
1150	475617.65	1378556.76
1151	475622.95	1378586.99
1152	475619.74	1378617.52
1153	475620.55	1378638.44
1154	475622.33	1378665.49
1155	475624.28	1378695.50
1156	475626.28	1378718.69
1157	475627.30	1378741.71
1158	475628.37	1378766.67
1159	475628.77	1378788.40
1160	475630.54	1378816.90
1161	475630.86	1378846.73
1162	475630.45	1378852.27
1163	475629.12	1378869.93
1164	475628.40	1378889.18
1165	475627.64	1378918.72

1166	475626.40	1378942.42
1167	475623.18	1378965.41
1168	475617.14	1378988.93
1169	475610.64	1379008.71
1170	475604.90	1379026.14
1171	475602.54	1379030.98
1172	475593.67	1379049.12
1173	475576.18	1379073.14
1174	475562.66	1379090.13
1175	475552.45	1379101.62
1176	475542.26	1379113.13
1177	475525.44	1379133.95
1178	475517.94	1379144.93
1179	475514.65	1379149.70
1180	475495.01	1379172.18
1181	475474.73	1379190.21
1182	475457.53	1379203.69
1183	475441.57	1379217.07
1184	475425.01	1379235.41
1185	475408.78	1379249.91
1186	475407.32	1379251.35
1187	475391.83	1379266.72
1188	475378.32	1379282.44
1189	475363.55	1379298.49
1190	475348.14	1379315.94
1191	475340.24	1379324.22
1192	475332.17	1379332.62
1193	475317.10	1379349.48
1194	475301.89	1379364.18
1195	475286.11	1379379.22
1196	475273.16	1379393.49
1197	475258.71	1379409.67
1198	475241.67	1379426.99
1199	475227.41	1379442.01
1200	475207.64	1379460.23
1201	475189.74	1379476.40
1202	475177.92	1379490.51
1203	475168.93	1379500.23
1204	475160.44	1379510.28
1205	475152.74	1379518.77
1206	475150.74	1379520.97
1207	475137.97	1379536.49
1208	475113.96	1379557.75
1209	475103.81	1379572.02
1210	475088.27	1379593.79
1211	475077.04	1379612.51
1212	475065.29	1379627.52
1213	475053.78	1379647.03
1214	475039.05	1379674.28
1215	475025.32	1379695.73
1216	475016.03	1379715.30
1217	475007.51	1379735.73

1218	474998.33	1379756.24
1219	474991.42	1379774.55
1220	474984.36	1379789.99
1221	474976.39	1379805.55
1222	474970.10	1379818.79
1223	474963.91	1379836.30
1224	474954.35	1379851.01
1225	474949.17	1379862.51
1226	474942.66	1379873.49
1227	474905.86	1379952.17
1228	474881.82	1380020.93
1229	474853.95	1380114.39
1230	474848.28	1380154.02
1231	474844.40	1380181.07
1232	474867.84	1380337.19
1233	474868.55	1380339.42
1234	474874.75	1380358.88
1235	474875.14	1380367.35
1236	474877.98	1380378.81
1237	474881.13	1380392.51
1238	474884.52	1380415.25
1239	474889.63	1380431.87
1240	474891.44	1380447.86
1241	474894.55	1380460.74
1242	474896.12	1380467.77
1243	474899.10	1380484.93
1244	474903.62	1380504.64
1245	474905.27	1380518.60
1246	474906.42	1380528.81
1247	474909.71	1380549.05
1248	474910.61	1380566.24
1249	474913.34	1380584.43
1250	474915.11	1380599.18
1251	474917.53	1380615.62
1252	474921.85	1380638.54
1253	474925.50	1380647.73
1254	474927.53	1380658.41
1255	474928.88	1380665.46
1256	474933.29	1380686.81
1257	474935.18	1380698.59
1258	474938.52	1380709.01
1259	474942.74	1380723.45
1260	474945.95	1380740.16
1261	474948.29	1380750.09
1262	474946.94	1380759.62
1263	474944.18	1380777.34
1264	474939.89	1380792.43
1265	474935.84	1380802.91
1266	474935.84	1380802.89
1267	474935.33	1380804.21
1268	474932.93	1380817.25
1269	474932.63	1380818.50

1270	474929.17	1380832.55
1271	474925.82	1380844.07
1272	474920.35	1380862.14
1273	474920.86	1380865.15
1274	474918.98	1380872.42
1275	474904.73	1380910.57
1276	474896.72	1380928.92
1277	474889.59	1380942.25
1278	474883.08	1380955.08
1279	474873.76	1380969.91
1280	474864.92	1380983.57
1281	474854.91	1381000.68
1282	474842.43	1381022.26
1283	474843.70	1381056.27
1284	474844.87	1381059.02
1285	474847.75	1381065.97
1286	474850.28	1381082.39
1287	474853.93	1381091.58
1288	474856.17	1381104.15
1289	474863.57	1381122.75
1290	474869.98	1381133.38
1291	474875.13	1381143.04
1292	474882.50	1381154.44
1293	474888.26	1381161.83
1294	474893.29	1381170.46
1295	474903.60	1381189.08
1296	474914.87	1381207.22
1297	474919.75	1381216.36
1298	474926.00	1381231.01
1299	474932.31	1381242.41
1300	474939.28	1381255.98
1301	474945.87	1381266.24
1302	474947.65	1381274.08
1303	474952.30	1381295.36
1304	474953.10	1381319.35
1305	474944.60	1381334.19
1306	474943.28	1381336.47
1307	474940.26	1381351.72
1308	474940.91	1381363.72
1309	474939.37	1381376.75
1310	474931.79	1381390.10
1311	474924.74	1381405.93
1312	474920.92	1381417.68
1313	474916.40	1381429.03
1314	474909.98	1381440.83
1315	474900.10	1381454.72
1316	474889.87	1381469.34
1317	474882.92	1381488.38
1318	474876.33	1381498.71
1319	474870.28	1381505.42
1320	474864.20	1381512.12
1321	474855.56	1381524.98

1322	474848.27	1381535.58
1323	474836.72	1381551.71
1324	474825.19	1381563.13
1325	474820.99	1381568.42
1326	474816.16	1381574.40
1327	474809.67	1381582.08
1328	474802.78	1381591.16
1329	474790.92	1381601.25
1330	474783.37	1381608.87
1331	474777.65	1381614.55
1332	474775.78	1381616.46
1333	474771.93	1381620.27
1334	474760.92	1381635.10
1335	474748.06	1381650.07
1336	474736.03	1381660.99
1337	474724.42	1381674.06
1338	474710.64	1381687.02
1339	474700.54	1381696.37
1340	474692.73	1381702.02
1341	474678.44	1381711.44
1342	474656.96	1381727.68
1343	474638.61	1381739.43
1344	474625.51	1381751.88
1345	474615.34	1381758.24
1346	474606.78	1381764.14
1347	474594.02	1381769.99
1348	474583.10	1381773.16
1349	474574.91	1381777.73
1350	474564.53	1381782.12
1351	474553.59	1381786.06
1352	474537.00	1381788.74
1353	474518.46	1381794.21
1354	474506.05	1381795.92
1355	474497.30	1381795.83
1356	474478.95	1381795.24
1357	474465.20	1381793.45
1358	474250.82	1381722.06
1359	474177.86	1381697.75
1360	474064.18	1381609.18
1361	474050.26	1381598.34
1362	473998.20	1381532.95
1363	473941.20	1381522.29
1364	473941.15	1381522.33
1365	473929.99	1381527.89
1366	473912.24	1381532.79
1367	473899.88	1381534.43
1368	473890.56	1381535.24
1369	473881.27	1381536.05
1370	473868.80	1381537.91
1371	473845.88	1381540.57
1372	473824.62	1381540.99
1373	473801.70	1381542.71

1374	473793.07	1381543.92
1375	473785.70	1381544.93
1376	473767.02	1381547.45
1377	473745.66	1381551.85
1378	473731.97	1381555.21
1379	473726.24	1381556.61
1380	473710.47	1381559.37
1381	473710.13	1381559.43
1382	473689.85	1381562.60
1383	473667.21	1381568.05
1384	473647.65	1381572.25
1385	473623.79	1381577.43
1386	473601.11	1381585.89
1387	473586.42	1381591.22
1388	473569.75	1381598.09
1389	473550.25	1381604.32
1390	473526.30	1381613.27
1391	473508.64	1381620.52
1392	473490.73	1381628.03
1393	473490.37	1381628.18
1394	473473.57	1381635.41
1395	473458.12	1381642.77
1396	473438.96	1381651.46
1397	473418.77	1381661.14
1398	473400.38	1381669.25
1399	473375.30	1381680.14
1400	473355.50	1381687.68
1401	473352.98	1381688.61
1402	473351.12	1381689.36
1403	473349.52	1381689.96
1404	473344.56	1381691.93
1405	473336.25	1381695.22
1406	473316.87	1381702.16
1407	473296.45	1381708.85
1408	473277.98	1381717.26
1409	473276.28	1381718.03
1410	473257.13	1381726.67
1411	473241.27	1381733.55
1412	473221.73	1381740.68
1413	473198.93	1381748.38
1414	473179.63	1381753.52
1415	473163.71	1381759.43
1416	473160.98	1381760.44
1417	473140.03	1381766.37
1418	473122.35	1381770.49
1419	473109.90	1381773.58
1420	473094.88	1381777.74
1421	473082.33	1381779.34
1422	473070.89	1381779.18
1423	473056.91	1381777.83
1424	473041.13	1381778.40
1425	473026.64	1381778.81

1426	473013.69	1381777.89
1427	473002.44	1381777.78
1428	472989.23	1381778.97
1429	472965.41	1381787.86
1430	472940.89	1381794.98
1431	472932.67	1381796.99
1432	472908.71	1381804.50
1433	472894.39	1381809.81
1434	472880.76	1381813.57
1435	472863.83	1381818.89
1436	472847.03	1381821.41
1437	472827.55	1381825.70
1438	472806.22	1381828.74
1439	472782.35	1381831.06
1440	472759.03	1381835.36
1441	472739.41	1381837.67
1442	472719.13	1381840.72
1443	472701.42	1381844.50
1444	472693.42	1381845.72
1445	472683.64	1381847.23
1446	472663.65	1381850.29
1447	472640.58	1381853.11
1448	472623.73	1381854.82
1449	472622.71	1381854.93
1450	472601.24	1381857.67
1451	472585.01	1381862.27
1452	472576.00	1381860.22
1453	472559.53	1381864.06
1454	472541.88	1381868.51
1455	472521.02	1381871.39
1456	472501.99	1381871.45
1457	472501.07	1381871.44
1458	472472.58	1381871.21
1459	472457.14	1381871.01
1460	472441.16	1381870.15
1461	472435.36	1381869.83
1462	472409.45	1381867.58
1463	472390.88	1381866.19
1464	472368.92	1381864.92
1465	472346.89	1381865.26
1466	472321.97	1381863.63
1467	472320.91	1381863.57
1468	472295.72	1381863.63
1469	472273.68	1381862.12
1470	472251.44	1381860.50
1471	472229.69	1381859.30
1472	472220.53	1381858.50
1473	472198.66	1381856.61
1474	472169.22	1381851.67
1475	472144.54	1381848.23
1476	472123.34	1381847.53
1477	472103.70	1381844.80

1478	472085.73	1381843.09
1479	472067.52	1381840.63
1480	472045.03	1381837.68
1481	472029.32	1381835.23
1482	472012.27	1381833.29
1483	471995.31	1381831.26
1484	471981.83	1381830.35
1485	471969.56	1381829.37
1486	471965.57	1381828.67
1487	471955.33	1381826.84
1488	471940.90	1381824.01
1489	471917.71	1381821.26
1490	471903.78	1381820.22
1491	471885.06	1381817.00
1492	471855.05	1381813.53
1493	471839.94	1381810.81
1494	471820.80	1381808.17
1495	471799.92	1381805.05
1496	471779.27	1381801.24
1497	471756.92	1381797.00
1498	471749.26	1381795.39
1499	471730.87	1381791.53
1500	471724.97	1381790.30
1501	471712.56	1381787.67
1502	471689.45	1381785.93
1503	471669.61	1381784.29
1504	471648.40	1381782.43
1505	471625.91	1381780.94
1506	471605.96	1381780.59
1507	471580.55	1381778.15
1508	471561.51	1381776.79
1509	471541.47	1381776.18
1510	471533.73	1381776.88
1511	471527.21	1381777.47
1512	471506.71	1381779.97
1513	471496.79	1381781.17
1514	471474.93	1381783.61
1515	471452.90	1381785.80
1516	471433.55	1381789.45
1517	471413.95	1381793.82
1518	471397.34	1381799.12
1519	471377.97	1381803.50
1520	471360.31	1381807.58
1521	471337.47	1381813.82
1522	471319.15	1381819.20
1523	471297.58	1381826.92
1524	471279.25	1381833.66
1525	471274.66	1381835.35
1526	471247.48	1381846.81
1527	471230.68	1381853.60
1528	471225.46	1381855.60
1529	471215.00	1381859.60

1530	471197.53	1381866.19
1531	471178.94	1381871.76
1532	471160.87	1381878.14
1533	471143.90	1381885.99
1534	471124.88	1381894.78
1535	471101.69	1381907.22
1536	471076.99	1381922.67
1537	471057.96	1381937.28
1538	471055.07	1381939.99
1539	471032.78	1381960.92
1540	471016.88	1381982.79
1541	471015.64	1381984.49
1542	471005.55	1381995.07
1543	470994.62	1382007.90
1544	470981.65	1382025.63
1545	470973.84	1382045.37
1546	470965.86	1382060.66
1547	470960.56	1382076.82
1548	470956.59	1382097.48
1549	470953.81	1382115.31
1550	470952.89	1382131.61
1	470953.62	1382153.96
1551	398627.62	1357596.41
1552	398623.06	1357700.99
1553	398607.59	1357804.50
1554	398581.40	1357905.83
1555	398544.75	1358003.88
1556	398498.06	1358097.57
1557	398441.83	1358185.86
1558	398376.67	1358267.77
1559	398303.32	1358342.45
1560	398222.56	1358409.03
1561	398135.29	1358466.82
1562	398042.44	1358515.16
1563	397945.05	1358553.56
1564	397844.20	1358581.54
1565	397740.95	1358598.83
1566	397636.47	1358605.25
1567	397531.90	1358600.69
1568	397428.36	1358585.24
1569	397327.02	1358559.05
1570	397228.97	1358522.40
1571	397135.27	1358475.70
1572	397046.98	1358419.47
1573	396965.05	1358354.31
1574	396890.38	1358280.94
1575	396823.78	1358200.17
1576	396765.99	1358112.87
1577	396717.65	1358020.01
1578	396679.27	1357922.60
1579	396651.30	1357821.73
1580	396634.01	1357718.48

1581	396627.61	1357613.98
1582	396632.17	1357509.38
1583	396647.65	1357405.84
1584	396673.85	1357304.49
1585	396710.50	1357206.42
1586	396757.21	1357112.73
1587	396813.46	1357024.43
1588	396878.63	1356942.50
1589	396951.99	1356867.83
1590	397032.77	1356801.25
1591	397120.06	1356743.47
1592	397212.92	1356695.14
1593	397310.31	1356656.77
1594	397411.18	1356628.80
1595	397514.43	1356611.54
1596	397618.91	1356605.14
1597	397723.48	1356609.73
1598	397827.02	1356625.20
1599	397928.35	1356651.40
1600	398026.39	1356688.08
1601	398120.08	1356734.78
1602	398208.35	1356791.03
1603	398290.27	1356856.19
1604	398364.92	1356929.56
1605	398431.50	1357010.32
1606	398489.28	1357097.61
1607	398537.61	1357190.46
1608	398575.97	1357287.85
1609	398603.94	1357388.70
1610	398621.22	1357491.93
1551	398627.62	1357596.41
1611	450249.01	1364836.23
1612	450244.59	1364940.82
1613	450229.25	1365044.35
1614	450203.19	1365145.71
1615	450166.66	1365243.81
1616	450120.09	1365337.55
1617	450063.97	1365425.92
1618	449998.91	1365507.92
1619	449925.66	1365582.69
1620	449844.99	1365649.37
1621	449757.78	1365707.28
1622	449664.99	1365755.74
1623	449567.66	1365794.25
1624	449466.83	1365822.36
1625	449363.60	1365839.78
1626	449259.14	1365846.33
1627	449154.56	1365841.90
1628	449051.00	1365826.59
1629	448949.62	1365800.53
1630	448851.52	1365764.00
1631	448757.76	1365717.42
1632	448669.40	1365661.30
1633	448587.38	1365596.25
1634	448512.63	1365522.97
1635	448445.92	1365442.29
1636	448388.02	1365355.06
1637	448339.56	1365262.26
1638	448301.06	1365164.90
1639	448272.96	1365064.06
1640	448255.54	1364960.83
1641	448249.01	1364856.33
1642	448253.44	1364751.72
1643	448268.78	1364648.16
1644	448294.85	1364546.78
1645	448331.38	1364448.67
1646	448377.97	1364354.91
1647	448434.11	1364266.54
1648	448499.18	1364184.53
1649	448572.45	1364109.76
1650	448653.14	1364043.08
1651	448740.36	1363985.19
1652	448833.16	1363936.74
1653	448930.50	1363898.25
1654	449031.33	1363870.15
1655	449134.57	1363852.77
1656	449239.04	1363846.23
1657	449343.61	1363850.68
1658	449447.17	1363866.02
1659	449548.54	1363892.10
1660	449646.63	1363928.65
1661	449740.37	1363975.24
1662	449828.72	1364031.38
1663	449910.72	1364096.43
1664	449985.46	1364169.71
1665	450052.15	1364250.38
1666	450110.04	1364337.60
1667	450158.49	1364430.39
1668	450196.97	1364527.74
1669	450225.07	1364628.55
1670	450242.48	1364731.76
1611	450249.01	1364836.23

Таблица 5.2

Обозначение характерных точек границ	Координаты МСК-23, зона 2	
	X	Y
1671	560148.82	2242619.46
1672	560142.38	2242723.94
1673	560125.05	2242827.16
1674	560097.03	2242927.99
1675	560058.62	2243025.37
1676	560010.25	2243118.20

1677	559952.44	2243205.46
1678	559885.81	2243286.19
1679	559811.13	2243359.53
1680	559729.19	2243424.64
1681	559640.88	2243480.85
1682	559547.18	2243527.51
1683	559449.12	2243564.14
1684	559347.77	2243590.30
1685	559244.23	2243605.72
1686	559139.66	2243610.26
1687	559035.18	2243603.81
1688	558931.94	2243586.51
1689	558831.09	2243558.49
1690	558733.71	2243520.08
1691	558640.87	2243471.71
1692	558553.60	2243413.89
1693	558472.86	2243347.27
1694	558399.53	2243272.56
1695	558334.40	2243190.61
1696	558278.19	2243102.28
1697	558231.53	2243008.56
1698	558194.91	2242910.48
1699	558168.76	2242809.12
1700	558153.34	2242705.57
1701	558148.83	2242600.97
1702	558155.27	2242496.47
1703	558172.61	2242393.23
1704	558200.63	2242292.37
1705	558239.05	2242194.98
1706	558287.44	2242102.14
1707	558345.27	2242014.87
1708	558411.91	2241934.13
1709	558486.61	2241860.79
1710	558568.57	2241795.67
1711	558656.89	2241739.48
1712	558750.60	2241692.83
1713	558848.68	2241656.22
1714	558950.03	2241630.08
1715	559053.58	2241614.69
1716	559158.15	2241610.17
1717	559262.62	2241616.64
1718	559365.86	2241633.98
1719	559466.71	2241662.01
1720	559564.07	2241700.44
1721	559656.90	2241748.83
1722	559744.15	2241806.66
1723	559824.88	2241873.28
1724	559898.19	2241947.99
1725	559963.31	2242029.94
1726	560019.50	2242118.25
1727	560066.15	2242211.96
1728	560102.75	2242310.03

1729	560128.89	2242411.37
1730	560144.31	2242514.89
1671	560148.82	2242619.46
1731	507396.42	2216507.12
1732	507389.56	2216611.57
1733	507371.82	2216714.73
1734	507343.41	2216815.46
1735	507304.61	2216912.68
1736	507255.86	2217005.32
1737	507197.70	2217092.35
1738	507130.75	2217172.82
1739	507055.78	2217245.86
1740	506973.57	2217310.66
1741	506885.04	2217366.51
1742	506791.14	2217412.81
1743	506692.93	2217449.05
1744	506591.48	2217474.81
1745	506487.87	2217489.81
1746	506383.28	2217493.94
1747	506278.83	2217487.08
1748	506175.65	2217469.35
1749	506074.90	2217440.95
1750	505977.68	2217402.14
1751	505885.02	2217353.40
1752	505797.99	2217295.22
1753	505717.51	2217228.29
1754	505644.47	2217153.28
1755	505579.66	2217071.07
1756	505523.80	2216982.52
1757	505477.51	2216888.61
1758	505441.29	2216790.37
1759	505415.54	2216688.90
1760	505400.52	2216585.29
1761	505396.43	2216480.67
1762	505403.29	2216376.19
1763	505421.04	2216273.01
1764	505449.46	2216172.26
1765	505488.27	2216075.02
1766	505537.02	2215982.37
1767	505595.20	2215895.32
1768	505662.17	2215814.85
1769	505737.16	2215741.80
1770	505819.38	2215677.02
1771	505907.93	2215621.17
1772	506001.84	2215574.89
1773	506100.06	2215538.67
1774	506201.52	2215512.93
1775	506305.13	2215497.95
1776	506409.73	2215493.84
1777	506514.18	2215500.74
1778	506617.35	2215518.48
1779	506718.09	2215546.91

1780	506815.31	2215585.73
1781	506907.94	2215634.50
1782	506994.97	2215692.67
1783	507075.43	2215759.62
1784	507148.45	2215834.62
1785	507213.25	2215916.83
1786	507269.09	2216005.38
1787	507315.37	2216099.27
1788	507351.58	2216197.48
1789	507377.32	2216298.93
1790	507392.33	2216402.52
1731	507396.42	2216507.12
1791	471750.09	2189122.56
1792	471742.80	2189227.00
1793	471724.63	2189330.08
1794	471695.79	2189430.70
1795	471656.59	2189527.77
1796	471607.46	2189620.21
1797	471548.94	2189707.01
1798	471481.65	2189787.21
1799	471406.37	2189859.95
1800	471323.89	2189924.41
1801	471235.12	2189979.90
1802	471141.03	2190025.81
1803	471042.67	2190061.64
1804	470941.10	2190086.98
1805	470837.42	2190101.56
1806	470732.81	2190105.25
1807	470628.38	2190097.96
1808	470525.27	2190079.81
1809	470424.63	2190050.98
1810	470327.56	2190011.77
1811	470235.11	2189962.64
1812	470148.30	2189904.11
1813	470068.10	2189836.83
1814	469995.37	2189761.52
1815	469930.89	2189679.03
1816	469875.40	2189590.24
1817	469829.49	2189496.14
1818	469793.67	2189397.75
1819	469768.34	2189296.17
1820	469753.75	2189192.49
1821	469750.09	2189087.85
1822	469757.38	2188983.39
1823	469775.56	2188880.28
1824	469804.40	2188779.64
1825	469843.61	2188682.55
1826	469892.76	2188590.10
1827	469951.30	2188503.29
1828	470018.60	2188423.08
1829	470093.90	2188350.34
1830	470176.39	2188285.89

1831	470265.17	2188230.40
1832	470359.28	2188184.51
1833	470457.65	2188148.69
1834	470559.23	2188123.38
1835	470662.91	2188108.82
1836	470767.53	2188105.15
1837	470871.95	2188112.47
1838	470975.06	2188130.65
1839	471075.69	2188159.49
1840	471172.75	2188198.72
1841	471265.19	2188247.87
1842	471351.98	2188306.41
1843	471432.17	2188373.69
1844	471504.88	2188449.00
1845	471569.34	2188531.48
1846	471624.82	2188620.26
1847	471670.72	2188714.36
1848	471706.52	2188812.73
1849	471731.85	2188914.28
1850	471746.43	2189017.94
1791	471750.09	2189122.56
1851	572001.02	2230786.84
1852	571981.09	2231100.19
1853	571928.51	2231409.70
1854	571843.90	2231712.01
1855	571728.14	2232003.88
1856	571582.52	2232282.06
1857	571408.61	2232543.49
1858	571208.32	2232785.31
1859	570983.89	2233004.92
1860	570737.72	2233199.83
1861	570472.52	2233367.98
1862	570191.17	2233507.49
1863	569896.81	2233616.86
1864	569592.65	2233694.82
1865	569281.93	2233740.57
1866	568968.19	2233753.66
1867	568654.80	2233733.77
1868	568345.14	2233681.31
1869	568042.72	2233596.77
1870	567750.77	2233480.99
1871	567472.49	2233335.35
1872	567210.98	2233161.41
1873	566969.09	2232961.08
1874	566749.48	2232736.51
1875	566554.50	2232490.23
1876	566386.34	2232224.87
1877	566246.86	2231943.36
1878	566137.56	2231648.82
1879	566059.67	2231344.49
1880	566013.98	2231033.66
1881	566001.04	2230719.72

1882	566020.99	2230406.14
1883	566073.62	2230096.41
1884	566158.30	2229793.90
1885	566274.16	2229501.87
1886	566419.91	2229223.55
1887	566593.95	2228962.02
1888	566794.40	2228720.16
1889	567018.97	2228500.55
1890	567265.29	2228305.68
1891	567530.62	2228137.63
1892	567812.10	2227998.25
1893	568106.56	2227889.03
1894	568410.80	2227811.27
1895	568721.56	2227765.75
1896	569035.32	2227752.88
1897	569348.70	2227772.99
1898	569658.31	2227825.67
1899	569960.66	2227910.42
1900	570252.50	2228026.36
1901	570530.66	2228172.13
1902	570792.03	2228346.17
1903	571033.78	2228546.55
1904	571253.24	2228771.12
1905	571448.07	2229017.36
1906	571616.09	2229282.63
1907	571755.45	2229564.00
1908	571864.65	2229858.38
1909	571942.46	2230162.51
1910	571988.11	2230473.12
1851	572001.02	2230786.84
1911	500115.64	2197210.00
1912	500108.46	2197314.43
1913	500090.41	2197417.54
1914	500061.69	2197518.19
1915	500022.60	2197615.30
1916	499973.57	2197707.79
1917	499915.14	2197794.66
1918	499847.95	2197874.92
1919	499772.75	2197947.75
1920	499690.34	2198012.29
1921	499601.64	2198067.89
1922	499507.60	2198113.90
1923	499409.28	2198149.85
1924	499307.75	2198175.30
1925	499204.09	2198190.00
1926	499099.48	2198193.80
1927	498995.05	2198186.63
1928	498891.91	2198168.59
1929	498791.25	2198139.88
1930	498694.14	2198100.78
1931	498601.63	2198051.75
1932	498514.76	2197993.32
1933	498434.48	2197926.13
1934	498361.67	2197850.91
1935	498297.10	2197768.49
1936	498241.51	2197679.77
1937	498195.50	2197585.72
1938	498159.57	2197487.37
1939	498134.12	2197385.82
1940	498119.42	2197282.16
1941	498115.64	2197177.52
1942	498122.82	2197073.05
1943	498140.88	2196969.93
1944	498169.61	2196869.26
1945	498208.71	2196772.13
1946	498257.75	2196679.62
1947	498316.19	2196592.75
1948	498383.40	2196512.47
1949	498458.62	2196439.65
1950	498541.04	2196375.10
1951	498629.75	2196319.52
1952	498723.81	2196273.52
1953	498822.14	2196237.60
1954	498923.68	2196212.16
1955	499027.35	2196197.49
1956	499131.96	2196193.71
1957	499236.39	2196200.91
1958	499339.52	2196218.97
1959	499440.17	2196247.70
1960	499537.27	2196286.82
1961	499629.77	2196335.86
1962	499716.62	2196394.31
1963	499796.89	2196461.50
1964	499869.68	2196536.72
1965	499934.23	2196619.13
1966	499989.81	2196707.85
1967	500035.81	2196801.89
1968	500071.72	2196900.21
1969	500097.16	2197001.74
1970	500111.86	2197105.38
1911	500115.64	2197210.00

Таблица 5.3

Обозначение характерных точек границ	Координаты МСК-01, зона 1	
	X	Y
1	463135.02	1391738.15
2	463519.79	1391854.92
3	463499.70	1392005.13
4	463469.26	1392265.85
5	463443.24	1392526.90
6	463421.85	1392788.56
7	463405.19	1393050.47

8	463392.90	1393312.54
9	463385.31	1393575.04
10	463382.41	1393837.28
11	463383.91	1394099.83
12	463390.11	1394362.29
13	463400.69	1394624.33
14	463415.97	1394886.49
15	463435.94	1395148.10
16	463460.27	1395409.41
17	463489.32	1395670.33
18	463522.98	1395930.53
19	463561.04	1396190.22
20	463603.43	1396449.12
21	463650.74	1396707.36
22	463702.08	1396964.68
23	463758.35	1397220.92
24	463818.88	1397476.12
25	463883.70	1397730.49
26	463953.41	1397983.57
27	464026.99	1398235.21
28	464105.17	1398485.77
29	464187.78	1398734.67
30	464274.64	1398982.45
31	464365.90	1399228.44
32	464461.60	1399472.83
33	464561.11	1399715.43
34	464665.28	1399956.27
35	464773.21	1400195.22
36	464885.46	1400432.34
37	465001.99	1400667.36
38	465122.53	1400900.53
39	465246.91	1401131.20
40	465375.54	1401359.88
41	465508.01	1401586.27
42	465644.61	1401810.20
43	465784.99	1402031.78
44	465929.15	1402250.92
45	466077.20	1402467.19
46	466228.78	1402681.32
47	466384.22	1402892.41
48	466543.44	1403100.57
49	466706.09	1403306.40
50	466872.46	1403509.14
51	467042.26	1403708.80
52	467215.54	1403905.67
53	467392.14	1404099.36
54	467572.01	1404289.88
55	467755.56	1404477.34
56	467941.90	1404661.35
57	468131.81	1404842.20
58	468324.57	1405019.81
59	468520.38	1405194.03

60	468719.39	1405364.41
61	468921.24	1405531.72
62	469125.88	1405695.23
63	469333.69	1405855.13
64	469544.10	1406011.51
65	469756.87	1406164.13
66	469972.68	1406312.94
67	470190.76	1406457.93
68	470411.51	1406599.18
69	470634.72	1406736.50
70	470860.05	1406869.83
71	471087.88	1406999.31
72	471318.02	1407124.68
73	471550.15	1407246.16
74	471784.45	1407363.35
75	472020.66	1407476.50
76	472258.92	1407585.52
77	472498.97	1407690.35
78	472740.73	1407791.05
79	472984.23	1407887.31
80	473229.51	1407979.55
81	473476.42	1408067.19
82	473724.40	1408150.68
83	473974.26	1408229.92
84	474225.13	1408304.42
85	474477.53	1408375.02
86	474731.04	1408440.58
87	474985.56	1408502.16
88	475241.05	1408559.09
89	475497.64	1408611.82
90	475755.30	1408659.67
91	476013.52	1408703.18
92	476272.28	1408742.40
93	476531.93	1408776.73
94	476791.95	1408806.77
95	477052.76	1408831.92
96	477313.63	1408852.96
97	477575.16	1408869.08
98	477836.61	1408880.70
99	478026.19	1408885.97
100	478050.11	1409291.68
101	478079.63	1409791.48
102	478109.19	1410291.31
103	478138.79	1410791.16
104	478162.50	1411190.84
105	478369.80	1411207.49
106	478631.31	1411223.51
107	478880.53	1411234.50
108	478892.80	1411235.03
109	479154.57	1411242.22
110	479416.40	1411244.71
111	479678.20	1411242.67

112	479939.92	1411235.91
113	480201.50	1411224.62
114	480462.90	1411208.64
115	480723.81	1411188.34
116	480984.63	1411163.44
117	481244.63	1411133.86
118	481504.40	1411099.97
119	481763.28	1411061.44
120	482021.60	1411018.41
121	482278.84	1410970.77
122	482535.44	1410918.65
123	482791.32	1410862.30
124	483045.95	1410801.16
125	483299.33	1410735.73
126	483551.60	1410665.94
127	483554.77	1410665.01
128	483590.93	1410651.23
129	483591.11	1410635.81
130	483594.50	1410611.17
131	483595.38	1410573.51
132	483595.60	1410542.01
133	483586.53	1410503.76
134	483579.45	1410493.89
135	483497.86	1410380.07
136	483479.07	1410357.35
137	483362.27	1410243.37
138	483346.08	1410236.72
139	483314.53	1410219.72
140	483268.77	1410195.05
141	483194.02	1410167.14
142	483059.31	1410124.91
143	483047.82	1410125.11
144	482602.37	1410049.05
145	482471.92	1409980.20
146	482465.59	1409976.88
147	482342.46	1409911.15
148	482285.55	1409896.77
149	482191.35	1409852.28
150	482136.97	1409807.12
151	482047.28	1409757.94
152	481890.72	1409667.95
153	481851.05	1409656.81
154	481841.15	1409649.79
155	481757.99	1409590.80
156	481631.12	1409516.13
157	481543.97	1409436.17
158	481406.70	1409381.64
159	481392.65	1409372.13
160	481342.41	1409336.53
161	481249.63	1409323.48
162	481221.80	1409318.72
163	481213.33	1409318.36

164	481212.88	1409318.30
165	481161.29	1409315.65
166	481138.87	1409314.50
167	481031.07	1409309.31
168	480992.96	1409309.17
169	480930.53	1409306.81
170	480895.64	1409305.25
171	480855.27	1409300.90
172	480634.76	1408967.66
173	480609.88	1408932.37
174	480567.48	1408872.17
175	480490.77	1408761.58
176	480477.63	1408742.26
177	480439.87	1408686.65
178	480421.16	1408659.11
179	480365.44	1408574.82
180	480339.05	1408537.17
181	480333.78	1408529.64
182	480312.66	1408499.53
183	480275.74	1408442.05
184	480237.22	1408382.29
185	480208.49	1408346.12
186	480153.74	1408281.90
187	480152.24	1408280.36
188	480123.72	1408250.80
189	480118.25	1408245.12
190	480114.36	1408241.08
191	480074.95	1408200.27
192	480012.15	1408136.30
193	479963.03	1408088.78
194	479935.40	1408061.67
195	479892.03	1407987.14
196	479849.00	1407897.24
197	479829.16	1407859.81
198	479820.91	1407844.28
199	479792.93	1407791.52
200	479764.66	1407731.16
201	479714.01	1407600.24
202	479681.74	1407533.74
203	479627.50	1407406.69
204	479608.09	1407365.50
205	479605.09	1407346.77
206	479594.79	1407282.62
207	479581.56	1407183.85
208	479575.17	1407141.96
209	479564.48	1406883.47
210	479567.38	1406875.76
211	479576.46	1406846.37
212	479601.28	1406765.82
213	479649.71	1406639.10
214	479695.11	1406575.56
215	479782.49	1406453.29

216	479824.29	1406316.84
217	479830.55	1406302.26
218	479851.03	1406254.65
219	479872.55	1406192.19
220	479875.01	1406185.05
221	479906.95	1406091.44
222	479897.34	1406026.69
223	479838.46	1405912.32
224	479838.44	1405912.32
225	479834.52	1405909.96
226	479833.25	1405907.81
227	479819.84	1405895.38
228	479802.01	1405884.94
229	479784.78	1405877.28
230	479764.18	1405870.15
231	479748.32	1405867.33
232	479727.62	1405860.24
233	479705.34	1405855.97
234	479702.00	1405855.36
235	479681.39	1405853.29
236	479651.72	1405850.51
237	479625.80	1405849.91
238	479619.50	1405849.77
239	479601.73	1405849.38
240	479574.60	1405850.33
241	479524.66	1405851.98
242	479485.45	1405855.30
243	479442.99	1405855.20
244	479395.56	1405858.62
245	479363.00	1405865.63
246	479324.57	1405868.66
247	479278.76	1405875.94
248	479258.83	1405872.70
249	479247.09	1405865.49
250	479209.63	1405842.51
251	479197.65	1405835.16
252	479194.96	1405833.51
253	479141.73	1405776.48
254	479045.34	1405699.60
255	478977.06	1405616.53
256	478946.21	1405579.02
257	478883.47	1405499.82
258	478789.92	1405396.57
259	478774.35	1405379.48
260	478763.45	1405367.54
261	478714.63	1405313.98
262	478632.66	1405220.37
263	478559.04	1405131.68
264	478542.72	1405112.01
265	478491.68	1405044.88
266	478430.35	1404969.37
267	478390.63	1404885.65

268	478372.47	1404847.43
269	478363.05	1404829.03
270	478296.22	1404698.58
271	478331.12	1404506.03
272	478289.21	1404384.58
273	478268.82	1404325.44
274	478275.52	1404262.69
275	478255.63	1404114.47
276	478224.56	1404045.44
277	478176.17	1403983.25
278	478081.46	1403879.95
279	478074.88	1403872.77
280	477996.40	1403807.81
281	477932.47	1403767.38
282	477849.27	1403710.67
283	477808.23	1403682.68
284	477683.62	1403616.90
285	477647.68	1403597.92
286	477515.93	1403510.94
287	477395.29	1403422.36
288	477292.76	1403321.59
289	477291.85	1403320.71
290	477134.38	1403215.84
291	477055.76	1403195.84
292	476976.21	1403175.61
293	476969.18	1403169.78
294	476946.65	1403151.64
295	476901.85	1403119.00
296	476900.92	1403118.30
297	476868.64	1403096.00
298	476853.83	1403084.76
299	476872.65	1403029.45
300	476814.26	1402746.41
301	476773.53	1402548.89
302	476582.99	1402339.87
303	476588.42	1402247.72
304	476592.60	1402228.66
305	476598.07	1402201.92
306	476599.96	1402194.75
307	476604.23	1402178.40
308	476611.56	1402143.91
309	476617.02	1402120.68
310	476624.93	1402095.11
311	476630.59	1402078.11
312	476640.46	1402042.32
313	476649.87	1402016.30
314	476659.82	1401993.79
315	476668.76	1401976.02
316	476680.67	1401953.25
317	476688.32	1401938.73
318	476706.53	1401907.40
319	476724.67	1401882.88

320	476743.62	1401861.29
321	476764.03	1401841.02
322	476788.90	1401818.98
323	476812.30	1401798.85
324	476840.28	1401780.29
325	476865.43	1401767.69
326	476902.64	1401754.31
327	476920.12	1401748.22
328	476929.37	1401744.99
329	476949.82	1401741.18
330	476969.96	1401738.13
331	476981.39	1401736.44
332	476992.80	1401734.74
333	477013.48	1401732.71
334	477034.76	1401730.15
335	477068.23	1401725.08
336	477098.97	1401722.47
337	477118.98	1401721.39
338	477125.09	1401721.16
339	477135.18	1401720.80
340	477150.13	1401722.73
341	477164.96	1401724.43
342	477183.15	1401726.11
343	477194.12	1401725.22
344	477223.96	1401728.56
345	477263.24	1401733.26
346	477340.95	1401742.57
347	477375.52	1401748.82
348	477419.77	1401755.48
349	477461.07	1401762.20
350	477500.36	1401769.15
351	477537.80	1401779.63
352	477583.64	1401793.54
353	477607.17	1401802.00
354	477645.34	1401814.05
355	477680.69	1401826.28
356	477706.29	1401834.96
357	477729.12	1401842.63
358	477734.46	1401844.79
359	477753.95	1401852.63
360	477766.18	1401859.20
361	477801.96	1401878.44
362	477807.23	1401881.89
363	477838.28	1401902.15
364	477869.51	1401921.95
365	477887.39	1401934.34
366	477905.24	1401946.72
367	477932.24	1401965.34
368	477942.57	1401973.56
369	477958.48	1401986.20
370	478006.11	1402021.79
371	478037.81	1402042.89

372	478050.04	1402049.61
373	478062.38	1402056.36
374	478073.90	1402061.67
375	478085.53	1402067.02
376	478107.15	1402072.95
377	478128.17	1402073.70
378	478148.37	1402072.91
379	478171.01	1402066.62
380	478184.88	1402060.74
381	478200.48	1402046.98
382	478209.27	1402031.44
383	478212.53	1402012.68
384	478214.30	1401977.17
385	478212.36	1401926.50
386	478211.06	1401883.07
387	478210.93	1401881.20
388	478209.58	1401864.35
389	478207.99	1401837.37
390	478198.97	1401810.27
391	478193.18	1401792.65
392	478187.28	1401774.80
393	478174.13	1401748.19
394	478159.55	1401719.70
395	478144.67	1401694.13
396	478127.36	1401667.65
397	478109.77	1401636.87
398	478093.19	1401612.13
399	478074.36	1401586.41
400	478058.16	1401565.20
401	478039.07	1401539.45
402	478025.32	1401522.12
403	478005.09	1401499.44
404	477982.78	1401476.99
405	477969.89	1401466.45
406	477956.32	1401455.36
407	477934.81	1401438.38
408	477915.52	1401425.17
409	477892.70	1401410.25
410	477868.18	1401395.80
411	477847.54	1401387.57
412	477842.73	1401385.05
413	477829.42	1401378.08
414	477803.62	1401369.71
415	477764.23	1401357.19
416	477763.62	1401357.00
417	477724.19	1401344.76
418	477669.69	1401330.17
419	477629.11	1401316.72
420	477593.44	1401303.01
421	477561.11	1401291.64
422	477461.87	1401266.97
423	477395.25	1401252.36

424	477338.43	1401236.89
425	477333.93	1401235.52
426	477285.25	1401220.60
427	477240.91	1401207.93
428	477209.00	1401196.40
429	477183.40	1401187.16
430	477157.76	1401179.51
431	477135.31	1401169.31
432	477105.50	1401152.42
433	477079.70	1401137.29
434	477052.94	1401125.08
435	477031.37	1401114.68
436	477016.08	1401107.27
437	476993.36	1401102.08
438	476968.85	1401095.42
439	476937.12	1401090.47
440	476914.58	1401088.36
441	476884.39	1401085.47
442	476855.12	1401084.53
443	476826.62	1401083.92
444	476795.37	1401080.48
445	476767.64	1401076.85
446	476752.26	1401074.40
447	476738.29	1401072.21
448	476708.64	1401067.31
449	476671.13	1401060.19
450	476647.88	1401052.72
451	476624.10	1401043.88
452	476603.57	1401037.44
453	476580.35	1401033.79
454	476557.86	1401031.60
455	476541.11	1401030.39
456	476522.56	1401027.47
457	476504.06	1401026.00
458	476482.41	1401026.57
459	476458.30	1401026.67
460	476435.15	1401027.47
461	476407.36	1401031.79
462	476393.65	1401034.40
463	476375.46	1401039.16
464	476361.47	1401042.73
465	476347.94	1401047.03
466	476328.81	1401055.54
467	476314.27	1401061.40
468	476307.01	1401065.07
469	476294.40	1401071.41
470	476277.63	1401080.76
471	476276.79	1401081.11
472	476251.89	1401091.36
473	476237.44	1401099.14
474	476221.44	1401105.21
475	476208.31	1401113.13

476	476208.38	1401119.11
477	476152.80	1401122.85
478	476105.55	1401126.05
479	475956.20	1401134.02
480	475868.78	1401135.12
481	475725.42	1401136.92
482	475646.95	1401137.92
483	475612.31	1401135.33
484	475594.32	1401135.74
485	475705.96	1400979.73
486	475757.14	1400908.18
487	475789.48	1400863.01
488	475822.60	1400871.05
489	475949.47	1400901.85
490	476021.43	1400919.32
491	476224.26	1400890.38
492	476282.95	1400881.99
493	476241.23	1400835.11
494	476047.75	1400617.73
495	475984.03	1400546.14
496	475950.06	1400522.40
497	475701.13	1400348.34
498	475610.43	1400284.91
499	475161.02	1400087.25
500	475189.26	1400022.74
501	475218.54	1399962.19
502	475238.81	1399916.59
503	475262.08	1399866.44
504	475368.27	1399640.61
505	475560.94	1399230.88
506	475581.54	1399187.52
507	475796.30	1398735.21
508	475832.80	1398658.36
509	475845.40	1398633.32
510	475851.40	1398620.46
511	475866.38	1398600.99
512	475888.34	1398589.48
513	475904.89	1398589.46
514	475917.90	1398595.92
515	475936.35	1398611.43
516	475960.78	1398631.54
517	475986.23	1398655.56
518	476007.69	1398680.02
519	476034.20	1398709.05
520	476066.10	1398745.52
521	476096.07	1398786.98
522	476123.99	1398830.05
523	476158.93	1398877.51
524	476180.69	1398921.14
525	476180.79	1398921.37
526	476205.86	1398950.51
527	476234.37	1398980.84

528	476258.79	1399005.77
529	476284.79	1399030.96
530	476312.93	1399054.25
531	476343.97	1399079.26
532	476375.31	1399098.74
533	476395.68	1399110.55
534	476417.06	1399119.48
535	476442.70	1399124.61
536	476460.88	1399125.96
537	476474.86	1399126.99
538	476495.90	1399125.92
539	476496.27	1399125.87
540	476519.18	1399123.18
541	476534.89	1399121.16
542	476549.36	1399118.27
543	476563.21	1399110.87
544	476571.07	1399105.80
545	476578.53	1399100.99
546	476589.75	1399090.63
547	476595.19	1399082.79
548	476602.85	1399071.77
549	476615.16	1399055.13
550	476630.99	1399025.32
551	476646.79	1398997.89
552	476659.19	1398974.71
553	476674.93	1398942.71
554	476686.93	1398922.84
555	476700.46	1398899.64
556	476710.46	1398882.11
557	476722.64	1398860.20
558	476735.98	1398833.04
559	476745.45	1398809.72
560	476753.18	1398779.69
561	476758.64	1398740.67
562	476763.19	1398713.22
563	476766.29	1398688.52
564	476770.14	1398640.53
565	476772.00	1398614.43
566	476772.11	1398612.93
567	476772.50	1398588.80
568	476775.53	1398561.12
569	476776.31	1398535.30
570	476775.43	1398515.80
571	476775.24	1398511.52
572	476772.20	1398490.52
573	476764.74	1398464.84
574	476754.05	1398440.07
575	476740.39	1398418.85
576	476726.05	1398401.50
577	476724.39	1398399.48
578	476705.61	1398379.40
579	476684.93	1398359.38

580	476659.49	1398338.11
581	476582.94	1398273.47
582	476520.71	1398230.37
583	476456.14	1398186.97
584	476340.93	1398120.12
585	476242.32	1398068.83
586	476169.63	1398033.83
587	476082.91	1398005.42
588	475965.81	1397965.10
589	475824.87	1397921.53
590	475772.58	1397859.44
591	475910.36	1397640.51
592	475984.05	1397523.45
593	475984.06	1397224.89
594	475759.91	1397112.96
595	475559.63	1397112.95
596	475458.59	1397112.96
597	475386.28	1397112.95
598	475356.65	1397110.48
599	475257.02	1397102.20
600	475239.84	1397100.76
601	475154.61	1397093.68
602	474937.93	1397075.63
603	474601.68	1396963.67
604	474414.81	1396777.10
605	474417.18	1396646.46
606	474528.37	1396559.81
607	474628.43	1396459.75
608	474665.12	1396415.18
609	474708.76	1396362.23
610	474721.28	1396341.27
611	474734.44	1396321.53
612	474747.51	1396294.66
613	474754.80	1396273.40
614	474761.46	1396255.15
615	474767.86	1396233.89
616	474772.99	1396210.61
617	474775.28	1396184.38
618	474775.91	1396173.65
619	474776.49	1396162.93
620	474771.32	1396136.18
621	474764.13	1396107.03
622	474755.75	1396076.85
623	474746.10	1396048.44
624	474734.62	1396014.04
625	474722.45	1395984.39
626	474708.85	1395961.95
627	474694.92	1395932.82
628	474679.34	1395910.95
629	474664.72	1395883.02
630	474651.12	1395860.63
631	474638.46	1395833.26

632	474620.05	1395800.37
633	474607.21	1395777.47
634	474592.52	1395750.11
635	474572.09	1395723.21
636	474588.98	1395657.65
637	474575.57	1395306.76
638	474520.27	1395125.58
639	474394.45	1394856.69
640	474310.52	1394669.78
641	474280.06	1394480.98
642	474259.05	1394185.40
643	474377.29	1393861.18
644	474383.58	1393847.87
645	474476.47	1393651.40
646	474558.50	1393382.49
647	474566.08	1393090.73
648	474560.39	1392871.40
649	474528.00	1392813.69
650	474367.76	1392528.13
651	474196.94	1392228.85
652	474033.74	1391942.89
653	474091.81	1391859.73
654	474120.16	1391819.07
655	474150.38	1391787.50
656	474280.37	1391641.81
657	474402.62	1391503.72
658	474484.47	1391387.45
659	474514.44	1391314.31
660	474523.20	1391252.17
661	474526.20	1391205.53
662	474519.95	1391144.69
663	474500.38	1391071.14
664	474477.65	1391012.60
665	474423.24	1390920.28
666	474386.51	1390874.32
667	474320.67	1390791.96
668	474158.82	1390613.66
669	474120.69	1390559.67
670	474113.45	1390547.02
671	474111.99	1390544.48
672	474106.20	1390534.37
673	474094.80	1390499.53
674	474083.66	1390451.64
675	474083.39	1390448.97
676	474079.63	1390412.74
677	474076.65	1390374.92
678	474076.35	1390348.21
679	474084.26	1390307.69
680	474089.02	1390278.64
681	474105.45	1390204.48
682	474216.15	1390006.03
683	474264.34	1389966.01

684	474319.26	1389951.48
685	474350.60	1389931.72
686	474369.56	1389908.25
687	474387.90	1389877.88
688	474397.50	1389855.60
689	474457.37	1389820.10
690	474548.94	1389547.38
691	474548.93	1389512.90
692	474549.03	1389368.86
693	474430.04	1389364.30
694	474408.76	1389363.47
695	474409.39	1389316.27
696	474409.45	1389314.93
697	474412.29	1389257.99
698	474501.07	1389263.56
699	474502.97	1389263.66
700	474268.41	1389081.85
701	474154.29	1388963.03
702	474145.27	1388968.16
703	474137.81	1388955.18
704	474133.84	1388948.26
705	474106.96	1388896.86
706	474079.07	1388850.44
707	474053.57	1388815.37
708	474045.54	1388805.77
709	474034.86	1388794.25
710	474024.86	1388781.64
711	474016.29	1388772.00
712	474010.23	1388764.06
713	473997.39	1388750.93
714	473985.82	1388738.80
715	473973.52	1388726.18
716	473962.66	1388714.50
717	473955.86	1388708.61
718	473947.55	1388698.44
719	473935.28	1388685.73
720	473921.65	1388672.38
721	473900.79	1388650.62
722	473883.39	1388634.75
723	473866.82	1388619.94
724	473855.48	1388609.52
725	473843.68	1388598.83
726	473833.31	1388590.02
727	473815.27	1388575.20
728	473813.98	1388573.83
729	473801.89	1388561.02
730	473785.29	1388547.19
731	473770.00	1388534.05
732	473754.89	1388519.71
733	473743.34	1388509.53
734	473730.76	1388498.90
735	473718.91	1388488.76

736	473703.66	1388475.69
737	473687.01	1388462.33
738	473676.19	1388453.69
739	473661.19	1388442.06
740	473644.35	1388432.24
741	473625.74	1388420.39
742	473608.71	1388410.49
743	473593.69	1388401.20
744	473577.38	1388391.31
745	473562.59	1388383.44
746	473542.07	1388374.52
747	473523.44	1388362.68
748	473512.62	1388356.06
749	473500.48	1388348.97
750	473486.45	1388340.84
751	473474.60	1388331.75
752	473462.65	1388323.41
753	473453.13	1388317.01
754	473445.05	1388311.59
755	473434.75	1388304.76
756	473423.15	1388294.88
757	473414.53	1388288.45
758	473406.98	1388282.10
759	473400.70	1388277.42
760	473396.81	1388274.33
761	473386.68	1388266.30
762	473374.97	1388255.88
763	473366.53	1388243.54
764	473359.64	1388237.13
765	473351.11	1388226.21
766	473345.75	1388220.04
767	473340.95	1388211.84
768	473335.53	1388203.16
769	473330.75	1388196.01
770	473325.04	1388187.04
771	473320.52	1388180.59
772	473314.89	1388171.94
773	473309.05	1388162.71
774	473302.48	1388152.79
775	473297.82	1388139.80
776	473287.14	1388119.96
777	473282.93	1388109.25
778	473279.33	1388102.02
779	473276.71	1388093.85
780	473272.06	1388079.61
781	473268.50	1388071.47
782	473265.73	1388050.19
783	473256.44	1388018.45
784	473254.93	1388000.87
785	473250.72	1387985.39
786	473248.80	1387972.89
787	473245.95	1387960.70

788	473245.59	1387949.93
789	473242.46	1387925.37
790	473240.97	1387918.80
791	473237.29	1387900.06
792	473233.00	1387877.57
793	473228.48	1387857.39
794	473225.01	1387838.69
795	473222.50	1387820.69
796	473217.28	1387797.76
797	473214.81	1387779.34
798	473213.02	1387771.42
799	473210.89	1387761.87
800	473205.39	1387743.66
801	473205.58	1387734.19
802	473203.12	1387720.45
803	473198.15	1387701.98
804	473196.14	1387693.37
805	473190.30	1387668.82
806	473190.90	1387665.04
807	473190.18	1387654.39
808	473187.79	1387643.35
809	473187.73	1387642.99
810	473186.64	1387634.69
811	473184.18	1387622.66
812	473180.07	1387608.95
813	473177.96	1387597.26
814	473173.09	1387584.55
815	473170.34	1387577.59
816	473167.55	1387570.64
817	473164.93	1387554.12
818	473164.76	1387541.90
819	473161.62	1387528.18
820	473157.19	1387512.02
821	473150.95	1387491.29
822	473149.79	1387479.81
823	473149.71	1387472.35
824	473149.09	1387463.53
825	473147.81	1387458.59
826	473147.51	1387451.85
827	473144.24	1387432.63
828	473142.27	1387413.68
829	473140.34	1387399.41
830	473137.89	1387378.43
831	473131.24	1387348.54
832	473130.56	1387345.30
833	473124.60	1387316.09
834	473123.69	1387299.35
835	473121.79	1387285.69
836	473116.71	1387262.91
837	473112.41	1387235.27
838	473112.15	1387214.53
839	473112.29	1387207.54

840	473112.51	1387198.26
841	473112.58	1387178.27
842	473111.89	1387164.51
843	473110.92	1387149.29
844	473111.68	1387130.01
845	473113.29	1387116.51
846	473114.18	1387104.51
847	473114.73	1387090.50
848	473116.00	1387075.46
849	473118.29	1387058.15
850	473121.90	1387040.15
851	473125.00	1387030.10
852	473127.90	1387022.08
853	473132.24	1387010.00
854	473141.59	1386984.68
855	473146.68	1386978.87
856	473151.05	1386967.33
857	473159.63	1386950.96
858	473167.35	1386931.09
859	473170.28	1386925.83
860	473175.52	1386908.28
861	473183.63	1386893.90
862	473186.61	1386886.10
863	473192.20	1386876.61
864	473196.77	1386862.47
865	473208.15	1386850.40
866	473214.70	1386835.54
867	473221.34	1386826.23
868	473228.92	1386813.62
869	473232.77	1386806.54
870	473236.61	1386799.53
871	473244.08	1386785.55
872	473253.71	1386770.84
873	473255.60	1386767.84
874	473260.83	1386759.48
875	473266.37	1386747.70
876	473273.43	1386732.38
877	473281.78	1386716.54
878	473290.37	1386699.15
879	473300.44	1386683.81
880	473307.53	1386669.95
881	473312.36	1386656.94
882	473316.18	1386643.60
883	473320.51	1386630.52
884	473324.66	1386617.75
885	473327.44	1386603.05
886	473330.37	1386587.66
887	473330.68	1386573.95
888	473324.92	1386553.27
889	473320.00	1386474.11
890	473302.68	1386446.35
891	473222.99	1386318.52

892	472975.87	1386096.16
893	472955.36	1386077.67
894	472897.00	1386025.16
895	472757.00	1385925.70
896	472690.00	1385810.91
897	472602.04	1385714.73
898	472550.03	1385657.86
899	472394.01	1385566.04
900	472390.91	1385566.25
901	472238.99	1385576.25
902	472013.97	1385632.38
903	471838.85	1385662.72
904	471808.35	1385668.01
905	471798.56	1385643.37
906	471757.75	1385618.30
907	471685.47	1385541.41
908	471655.51	1385488.09
909	471652.09	1385471.38
910	471643.95	1385431.65
911	471644.79	1385387.79
912	471650.56	1385336.35
913	471655.05	1385307.36
914	471660.26	1385273.79
915	471666.50	1385213.80
916	471669.16	1385159.74
917	471669.28	1385157.31
918	471677.51	1385084.68
919	471684.17	1385066.30
920	471724.49	1384984.66
921	471740.07	1384957.82
922	471768.25	1384903.09
923	471786.95	1384864.69
924	471815.25	1384816.17
925	471832.69	1384790.13
926	471855.53	1384756.07
927	471870.60	1384739.99
928	471889.75	1384723.25
929	471916.02	1384701.59
930	471936.83	1384684.44
931	471947.72	1384675.60
932	471972.70	1384655.33
933	471975.41	1384652.94
934	472000.75	1384630.59
935	472017.31	1384617.15
936	472055.57	1384589.03
937	472085.84	1384568.47
938	472117.55	1384551.60
939	472137.49	1384542.49
940	472142.85	1384540.02
941	472177.20	1384524.70
942	472220.17	1384504.29
943	472283.39	1384470.56

944	472285.14	1384469.62
945	472313.47	1384453.66
946	472340.44	1384438.48
947	472386.67	1384407.36
948	472413.04	1384388.86
949	472468.29	1384352.03
950	472476.99	1384346.33
951	472525.51	1384314.55
952	472579.67	1384273.78
953	472619.65	1384240.09
954	472633.44	1384226.33
955	472663.97	1384195.80
956	472702.22	1384150.62
957	472749.53	1384081.12
958	472757.92	1384066.03
959	472762.79	1384057.29
960	472762.73	1384057.22
961	472762.81	1384057.27
962	472771.70	1384041.34
963	472789.40	1384009.13
964	472811.25	1383953.09
965	472824.10	1383906.34
966	472826.52	1383897.55
967	472832.32	1383831.54
968	472837.40	1383782.51
969	472838.33	1383773.52
970	472844.08	1383731.45
971	472845.93	1383717.81
972	472848.92	1383688.77
973	472851.94	1383659.50
974	472853.96	1383608.70
975	472848.76	1383564.97
976	472832.73	1383530.45
977	472810.33	1383491.90
978	472776.86	1383449.36
979	472763.31	1383432.28
980	472748.65	1383415.79
981	472727.36	1383387.77
982	472685.12	1383335.21
983	472671.36	1383318.37
984	472649.11	1383291.15
985	472614.92	1383253.89
986	472580.64	1383215.34
987	472536.65	1383162.34
988	472493.68	1383117.73
989	472463.44	1383086.22
990	472446.18	1383068.30
991	472446.16	1383068.26
992	472427.49	1383048.89
993	472387.17	1383012.58
994	472348.76	1382978.86
995	472320.99	1382956.77

996	472290.97	1382937.99
997	472257.72	1382922.21
998	472228.71	1382911.96
999	472196.99	1382902.18
1000	472170.74	1382896.16
1001	472135.97	1382886.59
1002	472064.52	1382867.78
1003	472047.06	1382864.02
1004	472014.66	1382857.05
1005	471978.46	1382849.50
1006	471964.37	1382847.73
1007	471952.66	1382844.76
1008	471935.06	1382841.31
1009	471921.01	1382838.38
1010	471904.15	1382835.20
1011	471886.58	1382831.59
1012	471868.18	1382826.68
1013	471853.62	1382823.26
1014	471833.78	1382819.63
1015	471812.96	1382815.26
1016	471792.87	1382810.92
1017	471792.61	1382810.90
1018	471784.09	1382810.15
1019	471771.94	1382807.60
1020	471754.91	1382803.18
1021	471731.55	1382798.15
1022	471702.14	1382790.28
1023	471676.73	1382785.06
1024	471653.36	1382779.02
1025	471628.92	1382772.47
1026	471618.24	1382769.31
1027	471604.56	1382765.26
1028	471580.63	1382758.95
1029	471552.19	1382752.44
1030	471537.75	1382745.95
1031	471513.04	1382736.29
1032	471494.03	1382727.71
1033	471475.32	1382719.61
1034	471470.53	1382717.35
1035	471455.84	1382710.47
1036	471439.19	1382702.81
1037	471420.80	1382694.69
1038	471397.25	1382683.13
1039	471372.05	1382672.14
1040	471357.16	1382663.68
1041	471338.45	1382655.84
1042	471313.95	1382641.82
1043	471293.85	1382630.22
1044	471275.72	1382620.08
1045	471250.31	1382604.86
1046	471231.68	1382594.46
1047	471215.43	1382585.56

1048	471202.24	1382575.78
1049	471181.95	1382559.71
1050	471165.90	1382545.01
1051	471152.08	1382532.24
1052	471138.90	1382521.00
1053	471125.90	1382508.52
1054	471114.69	1382499.29
1055	471111.16	1382495.62
1056	471092.28	1382475.88
1057	471079.84	1382458.96
1058	471072.59	1382447.09
1059	471064.55	1382432.02
1060	471058.41	1382417.62
1061	471050.79	1382403.20
1062	471042.69	1382385.76
1063	471030.06	1382359.10
1064	471021.51	1382341.36
1065	471009.33	1382314.04
1066	471000.36	1382291.00
1067	470995.89	1382277.14
1068	470988.96	1382264.60
1069	470981.24	1382250.35
1070	470974.81	1382228.27
1071	470969.25	1382213.41
1072	470967.25	1382204.01
1073	470961.87	1382185.13
1074	470953.62	1382153.96
1075	470952.89	1382131.61
1076	470953.81	1382115.31
1077	470956.59	1382097.48
1078	470960.56	1382076.82
1079	470965.86	1382060.66
1080	470973.84	1382045.37
1081	470981.65	1382025.63
1082	470994.62	1382007.90
1083	471005.55	1381995.07
1084	471015.64	1381984.49
1085	471016.88	1381982.79
1086	471032.78	1381960.92
1087	471055.07	1381939.99
1088	471057.96	1381937.28
1089	471076.99	1381922.67
1090	471101.69	1381907.22
1091	471124.88	1381894.78
1092	471143.45	1381886.20
1093	471143.90	1381885.99
1094	471160.87	1381878.14
1095	471178.94	1381871.76
1096	471197.53	1381866.19
1097	471215.00	1381859.60
1098	471225.46	1381855.60
1099	471230.68	1381853.60

1100	471247.48	1381846.81
1101	471274.66	1381835.35
1102	471279.25	1381833.66
1103	471297.58	1381826.92
1104	471319.15	1381819.20
1105	471337.47	1381813.82
1106	471360.31	1381807.58
1107	471377.97	1381803.50
1108	471397.34	1381799.12
1109	471413.95	1381793.82
1110	471433.55	1381789.45
1111	471452.90	1381785.80
1112	471474.93	1381783.61
1113	471496.79	1381781.17
1114	471506.71	1381779.97
1115	471527.21	1381777.47
1116	471533.73	1381776.88
1117	471541.47	1381776.18
1118	471561.51	1381776.79
1119	471580.55	1381778.15
1120	471605.96	1381780.59
1121	471625.91	1381780.94
1122	471648.40	1381782.43
1123	471669.61	1381784.29
1124	471689.45	1381785.93
1125	471712.56	1381787.67
1126	471724.97	1381790.30
1127	471730.87	1381791.53
1128	471749.26	1381795.39
1129	471756.92	1381797.00
1130	471779.27	1381801.24
1131	471799.92	1381805.05
1132	471820.80	1381808.17
1133	471839.94	1381810.81
1134	471855.05	1381813.53
1135	471885.06	1381817.00
1136	471903.78	1381820.22
1137	471917.71	1381821.26
1138	471940.90	1381824.01
1139	471955.33	1381826.84
1140	471965.57	1381828.67
1141	471969.56	1381829.37
1142	471981.83	1381830.35
1143	471995.31	1381831.26
1144	472012.27	1381833.29
1145	472029.32	1381835.23
1146	472045.03	1381837.68
1147	472067.52	1381840.63
1148	472085.73	1381843.09
1149	472103.70	1381844.80
1150	472123.34	1381847.53
1151	472144.54	1381848.23

1152	472169.22	1381851.67
1153	472198.66	1381856.61
1154	472220.53	1381858.50
1155	472229.69	1381859.30
1156	472251.44	1381860.50
1157	472273.68	1381862.12
1158	472295.72	1381863.63
1159	472320.91	1381863.57
1160	472321.97	1381863.63
1161	472346.89	1381865.26
1162	472368.92	1381864.92
1163	472390.88	1381866.19
1164	472409.45	1381867.58
1165	472435.36	1381869.83
1166	472441.16	1381870.15
1167	472457.14	1381871.01
1168	472472.58	1381871.21
1169	472501.07	1381871.44
1170	472501.99	1381871.45
1171	472521.02	1381871.39
1172	472541.88	1381868.51
1173	472559.53	1381864.06
1174	472576.00	1381860.22
1175	472585.01	1381862.27
1176	472601.24	1381857.67
1177	472622.71	1381854.93
1178	472623.73	1381854.82
1179	472640.58	1381853.11
1180	472663.65	1381850.29
1181	472683.64	1381847.23
1182	472693.42	1381845.72
1183	472701.42	1381844.50
1184	472719.13	1381840.72
1185	472739.41	1381837.67
1186	472759.03	1381835.36
1187	472782.35	1381831.06
1188	472806.22	1381828.74
1189	472827.55	1381825.70
1190	472847.03	1381821.41
1191	472863.83	1381818.89
1192	472880.76	1381813.57
1193	472894.39	1381809.81
1194	472908.71	1381804.50
1195	472932.67	1381796.99
1196	472940.89	1381794.98
1197	472965.41	1381787.86
1198	472989.23	1381778.97
1199	473002.44	1381777.78
1200	473013.69	1381777.89
1201	473026.64	1381778.81
1202	473041.13	1381778.40
1203	473056.91	1381777.83

1204	473070.89	1381779.18
1205	473082.33	1381779.34
1206	473094.88	1381777.74
1207	473109.90	1381773.58
1208	473122.35	1381770.49
1209	473140.03	1381766.37
1210	473160.98	1381760.44
1211	473163.71	1381759.43
1212	473179.63	1381753.52
1213	473198.93	1381748.38
1214	473221.73	1381740.68
1215	473241.27	1381733.55
1216	473257.13	1381726.67
1217	473276.28	1381718.03
1218	473277.98	1381717.26
1219	473296.45	1381708.85
1220	473316.87	1381702.16
1221	473336.25	1381695.22
1222	473344.56	1381691.93
1223	473349.52	1381689.96
1224	473351.12	1381689.36
1225	473352.98	1381688.61
1226	473355.50	1381687.68
1227	473375.30	1381680.14
1228	473400.38	1381669.25
1229	473418.77	1381661.14
1230	473438.96	1381651.46
1231	473458.12	1381642.77
1232	473473.57	1381635.41
1233	473490.37	1381628.18
1234	473490.73	1381628.03
1235	473508.64	1381620.52
1236	473526.30	1381613.27
1237	473550.25	1381604.32
1238	473569.75	1381598.09
1239	473586.42	1381591.22
1240	473601.11	1381585.89
1241	473623.79	1381577.43
1242	473647.65	1381572.25
1243	473667.21	1381568.05
1244	473689.85	1381562.60
1245	473710.13	1381559.43
1246	473710.47	1381559.37
1247	473726.24	1381556.61
1248	473731.97	1381555.21
1249	473745.66	1381551.85
1250	473767.02	1381547.45
1251	473785.70	1381544.93
1252	473793.07	1381543.92
1253	473801.70	1381542.71
1254	473824.62	1381540.99
1255	473845.88	1381540.57

1256	473868.80	1381537.91
1257	473881.27	1381536.05
1258	473890.56	1381535.24
1259	473899.88	1381534.43
1260	473912.24	1381532.79
1261	473929.99	1381527.89
1262	473941.15	1381522.33
1263	473941.20	1381522.29
1264	473998.20	1381532.95
1265	474050.26	1381598.34
1266	474064.18	1381609.18
1267	474177.86	1381697.75
1268	474250.82	1381722.06
1269	474465.20	1381793.45
1270	474478.95	1381795.24
1271	474497.30	1381795.83
1272	474506.05	1381795.92
1273	474518.46	1381794.21
1274	474537.00	1381788.74
1275	474553.59	1381786.06
1276	474564.53	1381782.12
1277	474574.91	1381777.73
1278	474583.10	1381773.16
1279	474594.02	1381769.99
1280	474606.78	1381764.14
1281	474615.34	1381758.24
1282	474625.51	1381751.88
1283	474638.61	1381739.43
1284	474656.96	1381727.68
1285	474678.44	1381711.44
1286	474692.73	1381702.02
1287	474700.54	1381696.37
1288	474710.64	1381687.02
1289	474724.42	1381674.06
1290	474736.03	1381660.99
1291	474748.06	1381650.07
1292	474760.92	1381635.10
1293	474771.93	1381620.27
1294	474775.78	1381616.46
1295	474777.65	1381614.55
1296	474783.37	1381608.87
1297	474790.92	1381601.25
1298	474802.78	1381591.16
1299	474809.67	1381582.08
1300	474816.16	1381574.40
1301	474820.99	1381568.42
1302	474825.19	1381563.13
1303	474836.72	1381551.71
1304	474848.27	1381535.58
1305	474855.56	1381524.98
1306	474864.20	1381512.12
1307	474870.28	1381505.42

1308	474876.33	1381498.71
1309	474882.92	1381488.38
1310	474889.87	1381469.34
1311	474900.10	1381454.72
1312	474909.98	1381440.83
1313	474916.40	1381429.03
1314	474920.92	1381417.68
1315	474924.74	1381405.93
1316	474931.79	1381390.10
1317	474939.37	1381376.75
1318	474940.91	1381363.72
1319	474940.26	1381351.72
1320	474943.28	1381336.47
1321	474944.60	1381334.19
1322	474953.10	1381319.35
1323	474952.30	1381295.36
1324	474947.65	1381274.08
1325	474945.87	1381266.24
1326	474939.28	1381255.98
1327	474932.31	1381242.41
1328	474926.00	1381231.01
1329	474919.75	1381216.36
1330	474914.87	1381207.22
1331	474903.60	1381189.08
1332	474893.29	1381170.46
1333	474888.26	1381161.83
1334	474882.50	1381154.44
1335	474875.13	1381143.04
1336	474869.98	1381133.38
1337	474863.57	1381122.75
1338	474856.17	1381104.15
1339	474853.93	1381091.58
1340	474850.28	1381082.39
1341	474847.75	1381065.97
1342	474844.87	1381059.02
1343	474843.70	1381056.27
1344	474842.43	1381022.26
1345	474854.91	1381000.68
1346	474864.92	1380983.57
1347	474873.76	1380969.91
1348	474883.08	1380955.08
1349	474889.59	1380942.25
1350	474896.72	1380928.92
1351	474904.73	1380910.57
1352	474918.98	1380872.42
1353	474920.86	1380865.15
1354	474920.35	1380862.14
1355	474925.82	1380844.07
1356	474929.17	1380832.55
1357	474932.63	1380818.50
1358	474932.93	1380817.25
1359	474935.33	1380804.21

1360	474935.84	1380802.89
1361	474935.84	1380802.91
1362	474939.89	1380792.43
1363	474944.18	1380777.34
1364	474946.94	1380759.62
1365	474948.29	1380750.09
1366	474945.95	1380740.16
1367	474942.74	1380723.45
1368	474938.52	1380709.01
1369	474935.18	1380698.59
1370	474933.29	1380686.81
1371	474928.88	1380665.46
1372	474927.53	1380658.41
1373	474925.50	1380647.73
1374	474921.85	1380638.54
1375	474917.53	1380615.62
1376	474915.11	1380599.18
1377	474913.34	1380584.43
1378	474910.61	1380566.24
1379	474909.71	1380549.05
1380	474906.42	1380528.81
1381	474905.27	1380518.60
1382	474903.62	1380504.64
1383	474899.10	1380484.93
1384	474896.12	1380467.77
1385	474894.55	1380460.74
1386	474891.44	1380447.86
1387	474889.63	1380431.87
1388	474884.52	1380415.25
1389	474881.13	1380392.51
1390	474877.98	1380378.81
1391	474875.14	1380367.35
1392	474874.75	1380358.88
1393	474868.55	1380339.42
1394	474867.84	1380337.19
1395	474844.40	1380181.07
1396	474848.28	1380154.02
1397	474853.95	1380114.39
1398	474881.82	1380020.93
1399	474905.86	1379952.17
1400	474942.66	1379873.49
1401	474949.17	1379862.51
1402	474954.35	1379851.01
1403	474963.91	1379836.30
1404	474970.10	1379818.79
1405	474976.39	1379805.55
1406	474984.36	1379789.99
1407	474991.42	1379774.55
1408	474998.33	1379756.24
1409	475007.51	1379735.73
1410	475016.03	1379715.30
1411	475025.32	1379695.73

1412	475039.05	1379674.28
1413	475053.78	1379647.03
1414	475065.29	1379627.52
1415	475077.04	1379612.51
1416	475088.27	1379593.79
1417	475103.81	1379572.02
1418	475113.96	1379557.75
1419	475137.97	1379536.49
1420	475150.74	1379520.97
1421	475152.74	1379518.77
1422	475160.44	1379510.28
1423	475168.93	1379500.23
1424	475177.92	1379490.51
1425	475189.74	1379476.40
1426	475207.64	1379460.23
1427	475227.41	1379442.01
1428	475241.67	1379426.99
1429	475258.71	1379409.67
1430	475273.16	1379393.49
1431	475286.11	1379379.22
1432	475301.89	1379364.18
1433	475317.10	1379349.48
1434	475332.17	1379332.62
1435	475340.24	1379324.22
1436	475348.14	1379315.94
1437	475363.55	1379298.49
1438	475378.32	1379282.44
1439	475391.83	1379266.72
1440	475407.32	1379251.35
1441	475408.78	1379249.91
1442	475425.01	1379235.41
1443	475441.57	1379217.07
1444	475457.53	1379203.69
1445	475474.73	1379190.21
1446	475495.01	1379172.18
1447	475514.65	1379149.70
1448	475517.94	1379144.93
1449	475525.44	1379133.95
1450	475542.26	1379113.13
1451	475552.45	1379101.62
1452	475562.66	1379090.13
1453	475576.18	1379073.14
1454	475593.67	1379049.12
1455	475602.54	1379030.98
1456	475604.90	1379026.14
1457	475610.64	1379008.71
1458	475617.14	1378988.93
1459	475623.18	1378965.41
1460	475626.40	1378942.42
1461	475627.64	1378918.72
1462	475628.40	1378889.18
1463	475629.12	1378869.93

1464	475630.45	1378852.27
1465	475630.86	1378846.73
1466	475630.54	1378816.90
1467	475628.77	1378788.40
1468	475628.37	1378766.67
1469	475627.30	1378741.71
1470	475626.28	1378718.69
1471	475624.28	1378695.50
1472	475622.33	1378665.49
1473	475620.55	1378638.44
1474	475619.74	1378617.52
1475	475622.95	1378586.99
1476	475617.65	1378556.76
1477	475594.36	1378495.02
1478	475553.48	1378425.54
1479	475508.59	1378366.52
1480	475506.49	1378367.10
1481	475422.56	1378389.98
1482	475171.09	1378463.02
1483	474920.87	1378540.86
1484	474672.31	1378622.65
1485	474424.88	1378709.23
1486	474179.46	1378799.82
1487	473935.23	1378894.63
1488	473692.76	1378994.08
1489	473452.19	1379097.29
1490	473213.49	1379205.01
1491	472976.62	1379316.91
1492	472741.66	1379432.72
1493	472508.89	1379552.71
1494	472278.10	1379676.79
1495	472049.63	1379804.88
1496	472049.63	1379804.88
1497	471823.26	1379936.91
1498	471599.32	1380073.06
1499	471407.61	1380194.18
1500	471288.75	1380245.33
1501	471098.22	1380339.37
1502	470584.17	1380593.13
1503	469985.73	1380928.58
1504	469898.63	1380977.41
1505	469234.32	1381397.19
1506	468592.77	1381851.25
1507	467975.84	1382338.43
1508	467385.33	1382857.15
1509	466822.75	1383406.54
1510	466648.94	1383594.94
1511	466289.73	1383984.37
1512	465998.31	1384335.61
1513	465787.60	1384589.57
1514	465317.65	1385220.31
1515	464881.60	1385874.86
1516	464480.17	1386551.54
1517	464462.34	1386585.57
1518	464114.97	1387248.25
1519	463786.46	1387963.49
1520	463496.19	1388694.71
1521	463244.11	1389440.55
1522	463031.85	1390198.19
1523	462859.23	1390966.22
1524	462856.48	1390982.33
1525	462747.71	1391620.60
1	463135.02	1391738.15

8.3. Муниципальные образования, в границах территорий которых полностью или частично расположена четвертая подзона приаэродромной территории аэродрома гражданской авиации Краснодар (Пашковский), приведены в таблице 5.4.

Таблица 5.4

№ п/п	Муниципальные образования
1	Городской округ «город Краснодар»
2	Городской округ «город Адыгейск»
3	Динской муниципальный район
4	Северский муниципальный район
5	Усть-Лабинский муниципальный район
6	Туапсинский муниципальный район
7	Тихорецкий муниципальный район
8	Белореченский муниципальный район
9	Тахтамукайский муниципальный район
10	Теучежский муниципальный район
11	Красногвардейский муниципальный район

8.4. Перечень кадастровых кварталов, в границах территорий которых полностью или частично расположена четвертая подзона приаэродромной территории аэродрома гражданской авиации Краснодар (Пашковский), приведен в таблице 5.5.

Таблица 5.5

№ п/п	Номера кадастровых кварталов				
	1	2	3	4	5
1	01:00:0000000	01:03:0000000	01:03:2600001	01:05:0000000	01:05:0600001
2	01:05:0600002	01:05:0600003	01:05:0600005	01:05:0600006	01:05:0600007
3	01:05:0600008	01:05:0600009	01:05:0600010	01:05:0600011	01:05:0600013
4	01:05:0600014	01:05:0600015	01:05:0600016	01:05:0600017	01:05:0600018
5	01:05:0600019	01:05:0600020	01:05:0600021	01:05:0600022	01:05:0600023
6	01:05:0600024	01:05:0600025	01:05:0600026	01:05:0600027	01:05:0600028
7	01:05:0600029	01:05:0600030	01:05:0600031	01:05:0600032	01:05:0600035
8	01:05:1200001	01:05:1700001	01:05:3000006	01:05:3000007	01:05:3000008
9	01:05:3009003	01:05:3200001	01:05:3300002	01:05:3305001	01:05:3305002
10	01:05:3402001	01:06:0000000	01:06:0101001	01:06:0101002	01:06:0101003
11	01:06:0101004	01:06:0101005	01:06:0101006	01:06:0101007	01:06:0101008
12	01:06:0101009	01:06:0101010	01:06:0101011	01:06:0101012	01:06:0102001
13	01:06:0102002	01:06:0102003	01:06:0102004	01:06:0102005	01:06:0102006
14	01:06:0102007	01:06:0700001	01:06:0700002	01:06:0700003	01:06:0700004
15	01:06:2100001	01:06:2100002	01:06:2100003	01:06:2100004	01:06:2100005
16	01:06:2100006	01:06:2100007	01:06:2100008	01:06:2100009	01:06:2100010

№ п/п	Номера кадастровых кварталов				
	1	2	3	4	5
17	01:06:2100011	01:06:2100012	01:06:2500001	01:06:2500002	01:06:2500003
18	01:06:2500004	01:06:2500005	01:06:2500006	01:06:2500007	01:06:2500010
19	01:06:2500011	01:06:2500012	01:06:2500013	01:06:2500014	01:06:2500015
20	01:06:2600001	01:06:2700001	01:06:2800001	01:06:2900001	01:09:0000000
21	01:09:0102001	01:09:0102002	01:09:0400001	23:00:0000000	23:07:0000000
22	23:07:0301024	23:07:0301030	23:07:0302000	23:07:0901001	23:07:0901002
23	23:07:0901003	23:07:0901004	23:07:0901005	23:07:0901006	23:07:0901007
24	23:07:0901008	23:07:0901009	23:07:0901010	23:07:0901011	23:07:0901012
25	23:07:0901013	23:07:0901014	23:07:0901015	23:07:0901016	23:07:0901017
26	23:07:0901018	23:07:0901019	23:07:0901020	23:07:0901021	23:07:0901022
27	23:07:0901023	23:07:0901024	23:07:0901025	23:07:0901026	23:07:0901027
28	23:07:0901028	23:07:0901029	23:07:0901030	23:07:0901031	23:07:0901032
29	23:07:0901033	23:07:0901035	23:07:0902001	23:07:0902002	23:07:0902003
30	23:07:0902004	23:07:0902005	23:07:0902007	23:07:0902008	23:07:0902009
31	23:07:0903000	23:07:0903002	23:07:0903003	23:07:0904034	23:07:0905001
32	23:07:0905002	23:07:0905003	23:07:0905004	23:07:0905005	23:07:0905006
33	23:07:0906001	23:07:0906002	23:07:0906003	23:07:1001001	23:07:1001002
34	23:07:1001003	23:07:1001004	23:07:1001005	23:07:1001006	23:07:1001007
35	23:07:1001008	23:07:1001009	23:07:1001010	23:07:1001011	23:07:1001012
36	23:07:1001013	23:07:1001014	23:07:1001015	23:07:1001017	23:07:1001018
37	23:07:1001019	23:07:1001031	23:07:1002000	23:07:1002001	23:07:1002004
38	23:07:1002007	23:07:1102000	23:07:1102001	23:07:1102005	23:07:1102016
39	23:07:1401000	23:07:1401004	23:07:1402000	23:07:1402009	23:26:0000000
40	23:26:0401000	23:26:1001000	23:26:1003011	23:26:1003014	23:26:1003015
41	23:26:1003016	23:26:1003017	23:26:1003018	23:26:1003019	23:26:1003020
42	23:26:1003021	23:26:1003022	23:26:1003023	23:26:1003025	23:26:1003026
43	23:26:1003027	23:32:0000000	23:32:0601000	23:32:0601003	23:32:0601004
44	23:32:0601005	23:32:0601006	23:32:0701000	23:32:0701004	23:32:0701010
45	23:32:0702001	23:32:0702002	23:32:0702003	23:32:0702004	23:32:0702005
46	23:32:0702006	23:32:0702007	23:32:0702008	23:33:0000000	23:33:0103001
47	23:33:0103002	23:33:0103003	23:33:0605003	23:33:0606009	23:33:0606011
48	23:33:0606012	23:33:0606020	23:33:0606023	23:33:0606026	23:33:0606030
49	23:33:0606031	23:33:1504001	23:35:0000000	23:35:0505003	23:35:0505005
50	23:35:0505016	23:35:0506004	23:35:0507004	23:35:0507007	23:35:0507009
51	23:35:0507010	23:35:0507012	23:35:0508001	23:35:0508003	23:35:0508004
52	23:35:0508005	23:35:0508006	23:35:0508008	23:35:0508010	23:35:0509001
53	23:35:0513002	23:35:0513003	23:35:0513005	23:35:0513006	23:35:0513007
54	23:35:0514001	23:35:0514002	23:35:0514004	23:35:0514005	23:35:0514006
55	23:35:0514009	23:35:0515001	23:35:0515002	23:35:0515003	23:35:0518006
56	23:35:0519001	23:35:0519002	23:35:0519004	23:35:0519005	23:35:0519006
57	23:35:0519007	23:35:0519008	23:35:0519009	23:35:0519010	23:35:0520001
58	23:35:0520002	23:35:0520003	23:35:0520004	23:35:0520005	23:35:0520007
59	23:35:0520008	23:35:0520009	23:35:0521001	23:35:0521005	23:35:0521008
60	23:35:0521009	23:35:0521010	23:35:0521011	23:35:0522001	23:35:0528009
61	23:35:0528010	23:35:0530006	23:35:0530010	23:35:1002003	23:35:1002004
62	23:35:1004001	23:35:1004002	23:35:1004005	23:35:1005002	23:35:1005003
63	23:35:1005004	23:35:1201001	23:35:1206001	23:39:0000000	23:39:0103002
64	23:39:0104001	23:39:0104002	23:39:0104003	23:39:0104004	23:39:0104005
65	23:39:0104006	23:39:0104007	23:39:0104008	23:39:0104009	23:39:0104010

№ п/п	Номера кадастровых кварталов				
	1	2	3	4	5
66	23:39:0104011	23:39:0104012	23:39:0106001	23:43:0000000	23:43:0109001
67	23:43:0109005	23:43:0109016	23:43:0109023	23:43:0110003	23:43:0110004
68	23:43:0110005	23:43:0110006	23:43:0110007	23:43:0110008	23:43:0110009
69	23:43:0110010	23:43:0110011	23:43:0110012	23:43:0110013	23:43:0110014
70	23:43:0110015	23:43:0110016	23:43:0110017	23:43:0110018	23:43:0110019
71	23:43:0110020	23:43:0110021	23:43:0110022	23:43:0110023	23:43:0110039
72	23:43:0110051	23:43:0111001	23:43:0112003	23:43:0112004	23:43:0112005
73	23:43:0112006	23:43:0112007	23:43:0112008	23:43:0112009	23:43:0112010
74	23:43:0112011	23:43:0112012	23:43:0112013	23:43:0112014	23:43:0112015
75	23:43:0112016	23:43:0112017	23:43:0112018	23:43:0112019	23:43:0112021
76	23:43:0112022	23:43:0112023	23:43:0112025	23:43:0112026	23:43:0112028
77	23:43:0112030	23:43:0112031	23:43:0112032	23:43:0112033	23:43:0112035
78	23:43:0112036	23:43:0112037	23:43:0112038	23:43:0112039	23:43:0112040
79	23:43:0112041	23:43:0112042	23:43:0112046	23:43:0112048	23:43:0112049
80	23:43:0112050	23:43:0112052	23:43:0112055	23:43:0112056	23:43:0112058
81	23:43:0112062	23:43:0112063	23:43:0112065	23:43:0118009	23:43:0118026
82	23:43:0120005	23:43:0120006	23:43:0120009	23:43:0120010	23:43:0120012
83	23:43:0120015	23:43:0121001	23:43:0121002	23:43:0121003	23:43:0121004
84	23:43:0121005	23:43:0121006	23:43:0121007	23:43:0121008	23:43:0121009
85	23:43:0121010	23:43:0121011	23:43:0121012	23:43:0121013	23:43:0121014
86	23:43:0121015	23:43:0121016	23:43:0121017	23:43:0121019	23:43:0121020
87	23:43:0121021	23:43:0121022	23:43:0121023	23:43:0121026	23:43:0121027
88	23:43:0121028	23:43:0121029	23:43:0121030	23:43:0121031	23:43:0121032
89	23:43:0121033	23:43:0121034	23:43:0121035	23:43:0121036	23:43:0121037
90	23:43:0121038	23:43:0121039	23:43:0121040	23:43:0121041	23:43:0121042
91	23:43:0121043	23:43:0121044	23:43:0121045	23:43:0121046	23:43:0121047
92	23:43:0121048	23:43:0121049	23:43:0121050	23:43:0121051	23:43:0121052
93	23:43:0121053	23:43:0121054	23:43:0121055	23:43:0121056	23:43:0121057
94	23:43:0121058	23:43:0121059	23:43:0121060	23:43:0121061	23:43:0121062
95	23:43:0121063	23:43:0121064	23:43:0121065	23:43:0121066	23:43:0121067
96	23:43:0121068	23:43:0121069	23:43:0121070	23:43:0121071	23:43:0121072
97	23:43:0121073	23:43:0121074	23:43:0121075	23:43:0122001	23:43:0122002
98	23:43:0122003	23:43:0122004	23:43:0122005	23:43:0122006	23:43:0122007
99	23:43:0122008	23:43:0122009	23:43:0122010	23:43:0122011	23:43:0122013
100	23:43:0122014	23:43:0122015	23:43:0122016	23:43:0122017	23:43:0122018
101	23:43:0122019	23:43:0122020	23:43:0122021	23:43:0122022	23:43:0122023
102	23:43:0122024	23:43:0122025	23:43:0122026	23:43:0122027	23:43:0122028
103	23:43:0122029	23:43:0122030	23:43:0122031	23:43:0122032	23:43:0122033
104	23:43:0122034	23:43:0122035	23:43:0122036	23:43:0122037	23:43:0122038
105	23:43:0122039	23:43:0122040	23:43:0122041	23:43:0122042	23:43:0122043
106	23:43:0122044	23:43:0122045	23:43:0122047	23:43:0122048	23:43:0122049
107	23:43:0122050	23:43:0122054	23:43:0122055	23:43:0122057	23:43:0122058
108	23:43:0122059	23:43:0122063	23:43:0122064	23:43:0122065	23:43:0122066
109	23:43:0122067	23:43:0122068	23:43:0122069	23:43:0122070	23:43:0122072
110	23:43:0123001	23:43:0123002	23:43:0123003	23:43:0123004	23:43:0123006
111	23:43:0123007	23:43:0123008	23:43:0123011	23:43:0123012	23:43:0123013
112	23:43:0123014	23:43:0123015	23:43:0123016	23:43:0123017	23:43:0123018
113	23:43:0123021	23:43:0123022	23:43:0123023	23:43:0123024	23:43:0123025
114	23:43:0123026	23:43:0123027	23:43:0123028	23:43:0123029	23:43:0123030

№ п/п	Номера кадастровых кварталов				
	1	2	3	4	5
115	23:43:0123031	23:43:0123032	23:43:0123033	23:43:0123034	23:43:0123035
116	23:43:0123036	23:43:0123037	23:43:0123038	23:43:0123039	23:43:0123040
117	23:43:0123041	23:43:0123042	23:43:0123043	23:43:0123044	23:43:0123045
118	23:43:0123046	23:43:0123047	23:43:0123048	23:43:0123049	23:43:0123050
119	23:43:0123052	23:43:0123053	23:43:0123054	23:43:0123055	23:43:0123056
120	23:43:0123057	23:43:0123058	23:43:0123059	23:43:0123060	23:43:0123061
121	23:43:0123062	23:43:0123063	23:43:0123064	23:43:0123065	23:43:0123066
122	23:43:0123067	23:43:0123068	23:43:0123069	23:43:0123070	23:43:0123071
123	23:43:0123072	23:43:0123073	23:43:0124001	23:43:0124002	23:43:0124003
124	23:43:0124004	23:43:0124005	23:43:0124006	23:43:0124007	23:43:0124008
125	23:43:0124009	23:43:0124010	23:43:0124011	23:43:0124012	23:43:0124013
126	23:43:0124014	23:43:0124015	23:43:0124016	23:43:0124017	23:43:0124018
127	23:43:0124019	23:43:0124020	23:43:0124021	23:43:0124022	23:43:0124023
128	23:43:0124024	23:43:0124025	23:43:0124026	23:43:0124027	23:43:0124028
129	23:43:0124029	23:43:0124030	23:43:0124031	23:43:0124032	23:43:0124033
130	23:43:0124034	23:43:0124035	23:43:0124036	23:43:0124037	23:43:0124038
131	23:43:0124041	23:43:0125001	23:43:0125002	23:43:0125003	23:43:0125004
132	23:43:0125005	23:43:0125006	23:43:0125007	23:43:0125008	23:43:0125009
133	23:43:0125010	23:43:0125011	23:43:0125012	23:43:0125013	23:43:0125014
134	23:43:0125015	23:43:0125016	23:43:0125017	23:43:0125018	23:43:0125019
135	23:43:0125020	23:43:0125021	23:43:0125022	23:43:0125023	23:43:0125024
136	23:43:0125025	23:43:0125026	23:43:0125027	23:43:0125028	23:43:0125029
137	23:43:0125030	23:43:0125031	23:43:0125033	23:43:0125035	23:43:0125036
138	23:43:0125037	23:43:0125038	23:43:0125039	23:43:0125040	23:43:0125041
139	23:43:0125042	23:43:0125043	23:43:0125044	23:43:0125045	23:43:0125050
140	23:43:0125051	23:43:0125052	23:43:0125053	23:43:0125054	23:43:0125055
141	23:43:0125056	23:43:0125057	23:43:0125058	23:43:0125059	23:43:0125061
142	23:43:0125062	23:43:0125063	23:43:0125064	23:43:0125065	23:43:0125066
143	23:43:0125067	23:43:0125068	23:43:0125071	23:43:0125074	23:43:0125075
144	23:43:0125076	23:43:0125077	23:43:0125078	23:43:0125079	23:43:0125080
145	23:43:0125081	23:43:0125082	23:43:0125083	23:43:0125084	23:43:0128001
146	23:43:0128002	23:43:0128003	23:43:0128004	23:43:0129001	23:43:0129002
147	23:43:0129003	23:43:0129004	23:43:0129005	23:43:0129006	23:43:0129007
148	23:43:0129008	23:43:0129009	23:43:0129010	23:43:0129011	23:43:0129012
149	23:43:0129013	23:43:0129014	23:43:0129015	23:43:0129016	23:43:0129017
150	23:43:0129018	23:43:0129019	23:43:0129020	23:43:0129021	23:43:0129022
151	23:43:0129023	23:43:0129024	23:43:0129025	23:43:0129026	23:43:0129027
152	23:43:0129028	23:43:0129029	23:43:0129030	23:43:0129031	23:43:0129032
153	23:43:0129033	23:43:0129034	23:43:0129035	23:43:0129036	23:43:0129037
154	23:43:0129038	23:43:0129039	23:43:0129040	23:43:0129041	23:43:0129042
155	23:43:0129043	23:43:0129044	23:43:0129045	23:43:0129046	23:43:0129047
156	23:43:0129048	23:43:0129049	23:43:0129050	23:43:0129051	23:43:0129052
157	23:43:0129053	23:43:0129054	23:43:0129055	23:43:0129056	23:43:0129057
158	23:43:0129058	23:43:0129060	23:43:0130001	23:43:0130002	23:43:0130003
159	23:43:0130004	23:43:0130005	23:43:0130007	23:43:0130008	23:43:0130009
160	23:43:0130010	23:43:0130011	23:43:0130012	23:43:0130013	23:43:0130014
161	23:43:0130015	23:43:0130016	23:43:0130017	23:43:0130018	23:43:0130019
162	23:43:0130020	23:43:0130021	23:43:0130022	23:43:0130023	23:43:0130024
163	23:43:0130025	23:43:0130026	23:43:0130027	23:43:0130028	23:43:0130029

№ п/п	Номера кадастровых кварталов				
	1	2	3	4	5
164	23:43:0130030	23:43:0130031	23:43:0130032	23:43:0130033	23:43:0130034
165	23:43:0130035	23:43:0130036	23:43:0130037	23:43:0130038	23:43:0130039
166	23:43:0130040	23:43:0130041	23:43:0130042	23:43:0130043	23:43:0130044
167	23:43:0130045	23:43:0130046	23:43:0130047	23:43:0130048	23:43:0130049
168	23:43:0130050	23:43:0130061	23:43:0130063	23:43:0130072	23:43:0130073
169	23:43:0130077	23:43:0130078	23:43:0130080	23:43:0130082	23:43:0130083
170	23:43:0130085	23:43:0130086	23:43:0130087	23:43:0130092	23:43:0130094
171	23:43:0130095	23:43:0139003	23:43:0139004	23:43:0139005	23:43:0139006
172	23:43:0139007	23:43:0139008	23:43:0139009	23:43:0139010	23:43:0139012
173	23:43:0139013	23:43:0139014	23:43:0139015	23:43:0139016	23:43:0139017
174	23:43:0139018	23:43:0139019	23:43:0139020	23:43:0139021	23:43:0139022
175	23:43:0139023	23:43:0139024	23:43:0139025	23:43:0139026	23:43:0139027
176	23:43:0139028	23:43:0139029	23:43:0139030	23:43:0139031	23:43:0139032
177	23:43:0139033	23:43:0139034	23:43:0139035	23:43:0139036	23:43:0139037
178	23:43:0139038	23:43:0139039	23:43:0139040	23:43:0139041	23:43:0139042
179	23:43:0139043	23:43:0139044	23:43:0139045	23:43:0139046	23:43:0139047
180	23:43:0139048	23:43:0139049	23:43:0139050	23:43:0139051	23:43:0139052
181	23:43:0139053	23:43:0139054	23:43:0139055	23:43:0139056	23:43:0139057
182	23:43:0139058	23:43:0139059	23:43:0139060	23:43:0139061	23:43:0139062
183	23:43:0139063	23:43:0139064	23:43:0139065	23:43:0139066	23:43:0139067
184	23:43:0139068	23:43:0139069	23:43:0139070	23:43:0139071	23:43:0139072
185	23:43:0139073	23:43:0139074	23:43:0139075	23:43:0139076	23:43:0139077
186	23:43:0139078	23:43:0139079	23:43:0139080	23:43:0139081	23:43:0139082
187	23:43:0139083	23:43:0139084	23:43:0139085	23:43:0139086	23:43:0139087
188	23:43:0139088	23:43:0139089	23:43:0139090	23:43:0139091	23:43:0139092
189	23:43:0139093	23:43:0139094	23:43:0139095	23:43:0139096	23:43:0139097
190	23:43:0139099	23:43:0139100	23:43:0140001	23:43:0140002	23:43:0140003
191	23:43:0140004	23:43:0140005	23:43:0140006	23:43:0140007	23:43:0140008
192	23:43:0140009	23:43:0140011	23:43:0140012	23:43:0141001	23:43:0141002
193	23:43:0141003	23:43:0141004	23:43:0141005	23:43:0141006	23:43:0141007
194	23:43:0141008	23:43:0142001	23:43:0142002	23:43:0142003	23:43:0142004
195	23:43:0142005	23:43:0142006	23:43:0142007	23:43:0142008	23:43:0142009
196	23:43:0142010	23:43:0142011	23:43:0142012	23:43:0142013	23:43:0142014
197	23:43:0142015	23:43:0142016	23:43:0142017	23:43:0142018	23:43:0142019
198	23:43:0142020	23:43:0142021	23:43:0142022	23:43:0142023	23:43:0142024
199	23:43:0142025	23:43:0142026	23:43:0142027	23:43:0142028	23:43:0142029
200	23:43:0142030	23:43:0142031	23:43:0142032	23:43:0142033	23:43:0142034
201	23:43:0142035	23:43:0142036	23:43:0142037	23:43:0142038	23:43:0142039
202	23:43:0142040	23:43:0142041	23:43:0142042	23:43:0142043	23:43:0142044
203	23:43:0142045	23:43:0142046	23:43:0142047	23:43:0142048	23:43:0142049
204	23:43:0142050	23:43:0142051	23:43:0142052	23:43:0142053	23:43:0142054
205	23:43:0142055	23:43:0142056	23:43:0142057	23:43:0142058	23:43:0142059
206	23:43:0142060	23:43:0142061	23:43:0142062	23:43:0142063	23:43:0142064
207	23:43:0142065	23:43:0142066	23:43:0142067	23:43:0142068	23:43:0142069
208	23:43:0142070	23:43:0142071	23:43:0142072	23:43:0142073	23:43:0142074
209	23:43:0142075	23:43:0142076	23:43:0142077	23:43:0142078	23:43:0142079
210	23:43:0142080	23:43:0142081	23:43:0142082	23:43:0142083	23:43:0142084
211	23:43:0142085	23:43:0142086	23:43:0142087	23:43:0142088	23:43:0142089
212	23:43:0142090	23:43:0142091	23:43:0142092	23:43:0142093	23:43:0142094

№ п/п	Номера кадастровых кварталов				
	1	2	3	4	5
213	23:43:0142095	23:43:0142096	23:43:0142097	23:43:0142098	23:43:0143021
214	23:43:0143022	23:43:0143023	23:43:0143024	23:43:0143034	23:43:0143035
215	23:43:0143036	23:43:0143037	23:43:0143038	23:43:0143039	23:43:0143040
216	23:43:0143041	23:43:0143042	23:43:0143043	23:43:0143044	23:43:0143045
217	23:43:0143046	23:43:0143047	23:43:0143048	23:43:0143050	23:43:0143051
218	23:43:0143052	23:43:0143053	23:43:0143054	23:43:0143055	23:43:0143056
219	23:43:0143057	23:43:0143058	23:43:0143059	23:43:0143060	23:43:0143061
220	23:43:0143062	23:43:0143063	23:43:0143064	23:43:0143065	23:43:0143066
221	23:43:0143067	23:43:0143068	23:43:0143069	23:43:0143070	23:43:0143071
222	23:43:0144001	23:43:0144002	23:43:0144003	23:43:0144004	23:43:0144005
223	23:43:0144006	23:43:0144007	23:43:0144008	23:43:0144009	23:43:0144010
224	23:43:0144011	23:43:0144012	23:43:0144013	23:43:0144014	23:43:0144015
225	23:43:0144016	23:43:0144017	23:43:0144018	23:43:0144019	23:43:0144020
226	23:43:0144021	23:43:0144022	23:43:0144023	23:43:0144024	23:43:0144025
227	23:43:0144026	23:43:0144027	23:43:0144028	23:43:0144029	23:43:0144030
228	23:43:0144031	23:43:0144032	23:43:0144033	23:43:0144034	23:43:0144035
229	23:43:0144036	23:43:0144037	23:43:0144038	23:43:0144039	23:43:0144040
230	23:43:0144042	23:43:0144043	23:43:0144044	23:43:0144045	23:43:0144046
231	23:43:0144047	23:43:0144048	23:43:0144049	23:43:0144050	23:43:0144051
232	23:43:0144052	23:43:0144053	23:43:0144054	23:43:0144055	23:43:0144056
233	23:43:0144057	23:43:0144058	23:43:0144059	23:43:0144060	23:43:0144061
234	23:43:0144063	23:43:0145001	23:43:0145002	23:43:0145003	23:43:0145004
235	23:43:0145005	23:43:0145006	23:43:0145007	23:43:0145008	23:43:0145009
236	23:43:0145010	23:43:0145011	23:43:0145012	23:43:0145013	23:43:0145014
237	23:43:0145015	23:43:0145016	23:43:0145017	23:43:0145018	23:43:0145019
238	23:43:0145020	23:43:0145021	23:43:0145022	23:43:0145023	23:43:0145024
239	23:43:0145025	23:43:0145026	23:43:0145027	23:43:0145028	23:43:0145029
240	23:43:0145030	23:43:0145031	23:43:0145032	23:43:0145033	23:43:0145034
241	23:43:0145035	23:43:0145036	23:43:0145037	23:43:0145038	23:43:0145039
242	23:43:0145040	23:43:0145041	23:43:0145042	23:43:0145043	23:43:0145044
243	23:43:0145045	23:43:0145046	23:43:0145047	23:43:0145048	23:43:0145049
244	23:43:0145050	23:43:0145051	23:43:0145052	23:43:0145053	23:43:0145054
245	23:43:0145055	23:43:0145056	23:43:0145057	23:43:0145058	23:43:0145059
246	23:43:0145060	23:43:0145061	23:43:0145062	23:43:0145063	23:43:0145065
247	23:43:0145066	23:43:0145067	23:43:0145068	23:43:0145069	23:43:0145070
248	23:43:0145071	23:43:0145072	23:43:0145073	23:43:0145074	23:43:0145075
249	23:43:0145076	23:43:0145077	23:43:0145078	23:43:0145079	23:43:0145080
250	23:43:0145081	23:43:0145083	23:43:0146001	23:43:0146002	23:43:0146003
251	23:43:0146004	23:43:0146005	23:43:0146006	23:43:0146007	23:43:0146008
252	23:43:0146009	23:43:0146010	23:43:0146011	23:43:0146012	23:43:0146013
253	23:43:0146014	23:43:0146015	23:43:0146016	23:43:0146017	23:43:0146018
254	23:43:0146019	23:43:0146020	23:43:0146021	23:43:0146022	23:43:0146023
255	23:43:0146024	23:43:0146025	23:43:0146026	23:43:0146027	23:43:0146028
256	23:43:0146029	23:43:0146030	23:43:0146031	23:43:0146032	23:43:0146033
257	23:43:0146034	23:43:0146036	23:43:0146038	23:43:0146039	23:43:0146040
258	23:43:0146041	23:43:0146043	23:43:0146044	23:43:0146045	23:43:0146046
259	23:43:0146047	23:43:0146048	23:43:0146050	23:43:0146051	23:43:0146052
260	23:43:0201002	23:43:0201003	23:43:0201004	23:43:0201005	23:43:0201006
261	23:43:0201008	23:43:0201009	23:43:0201010	23:43:0201011	23:43:0201012

№ п/п	Номера кадастровых кварталов				
	1	2	3	4	5
262	23:43:0201013	23:43:0201014	23:43:0201015	23:43:0201016	23:43:0201017
263	23:43:0201018	23:43:0201019	23:43:0201021	23:43:0201022	23:43:0201023
264	23:43:0201026	23:43:0201027	23:43:0201028	23:43:0201029	23:43:0201030
265	23:43:0201031	23:43:0201032	23:43:0201033	23:43:0201034	23:43:0201040
266	23:43:0202005	23:43:0202006	23:43:0202007	23:43:0202008	23:43:0202009
267	23:43:0202013	23:43:0202014	23:43:0202015	23:43:0202016	23:43:0202017
268	23:43:0202018	23:43:0202019	23:43:0202020	23:43:0202021	23:43:0202022
269	23:43:0202023	23:43:0202024	23:43:0202025	23:43:0202026	23:43:0202027
270	23:43:0202028	23:43:0202031	23:43:0202053	23:43:0202056	23:43:0202058
271	23:43:0202059	23:43:0202060	23:43:0202061	23:43:0202062	23:43:0202063
272	23:43:0202064	23:43:0202065	23:43:0202066	23:43:0202067	23:43:0202068
273	23:43:0202069	23:43:0202070	23:43:0202071	23:43:0202072	23:43:0202073
274	23:43:0202074	23:43:0202075	23:43:0202077	23:43:0202080	23:43:0202081
275	23:43:0202082	23:43:0205012	23:43:0205013	23:43:0205014	23:43:0205015
276	23:43:0205016	23:43:0205017	23:43:0205019	23:43:0205020	23:43:0205021
277	23:43:0205022	23:43:0205023	23:43:0205049	23:43:0205051	23:43:0205052
278	23:43:0205053	23:43:0205054	23:43:0205055	23:43:0205056	23:43:0205064
279	23:43:0205065	23:43:0205066	23:43:0205072	23:43:0205073	23:43:0205074
280	23:43:0205075	23:43:0205076	23:43:0205077	23:43:0207007	23:43:0207008
281	23:43:0207009	23:43:0207010	23:43:0207016	23:43:0207017	23:43:0207026
282	23:43:0207027	23:43:0207031	23:43:0207032	23:43:0207039	23:43:0207046
283	23:43:0207052	23:43:0208046	23:43:0209011	23:43:0209012	23:43:0209068
284	23:43:0210001	23:43:0301001	23:43:0301002	23:43:0301003	23:43:0301004
285	23:43:0301005	23:43:0301006	23:43:0301007	23:43:0301008	23:43:0301009
286	23:43:0301010	23:43:0301011	23:43:0301012	23:43:0301013	23:43:0301014
287	23:43:0301016	23:43:0301017	23:43:0301018	23:43:0301019	23:43:0301020
288	23:43:0301021	23:43:0301022	23:43:0301023	23:43:0301024	23:43:0301025
289	23:43:0301026	23:43:0301027	23:43:0301028	23:43:0301029	23:43:0301030
290	23:43:0301031	23:43:0301032	23:43:0301033	23:43:0301034	23:43:0301035
291	23:43:0301036	23:43:0301037	23:43:0301038	23:43:0301039	23:43:0301041
292	23:43:0301042	23:43:0301043	23:43:0301044	23:43:0301048	23:43:0301049
293	23:43:0302001	23:43:0302002	23:43:0302003	23:43:0302004	23:43:0302005
294	23:43:0302006	23:43:0302007	23:43:0302008	23:43:0302009	23:43:0302010
295	23:43:0302011	23:43:0302012	23:43:0302013	23:43:0302014	23:43:0302015
296	23:43:0302016	23:43:0302017	23:43:0302018	23:43:0302019	23:43:0302020
297	23:43:0302021	23:43:0302022	23:43:0302023	23:43:0302024	23:43:0302025
298	23:43:0302026	23:43:0302027	23:43:0302028	23:43:0302029	23:43:0302030
299	23:43:0302031	23:43:0302032	23:43:0302033	23:43:0302034	23:43:0302035
300	23:43:0302036	23:43:0302037	23:43:0302038	23:43:0302039	23:43:0302041
301	23:43:0302057	23:43:0303001	23:43:0303002	23:43:0303003	23:43:0303004
302	23:43:0303005	23:43:0303006	23:43:0303007	23:43:0303008	23:43:0303009
303	23:43:0303010	23:43:0303011	23:43:0303012	23:43:0303013	23:43:0303014
304	23:43:0303015	23:43:0303016	23:43:0303017	23:43:0303018	23:43:0303019
305	23:43:0303020	23:43:0303021	23:43:0303022	23:43:0303023	23:43:0303024
306	23:43:0303025	23:43:0303026	23:43:0303027	23:43:0303028	23:43:0303029
307	23:43:0303030	23:43:0303031	23:43:0303032	23:43:0303033	23:43:0303034
308	23:43:0303035	23:43:0303036	23:43:0303037	23:43:0303038	23:43:0303039
309	23:43:0303040	23:43:0303041	23:43:0303042	23:43:0303043	23:43:0303044
310	23:43:0303045	23:43:0303046	23:43:0303047	23:43:0303048	23:43:0303049

№ п/п	Номера кадастровых кварталов				
	1	2	3	4	5
311	23:43:0303050	23:43:0303051	23:43:0303052	23:43:0303053	23:43:0303054
312	23:43:0303055	23:43:0303056	23:43:0303057	23:43:0303058	23:43:0303059
313	23:43:0303060	23:43:0303061	23:43:0303062	23:43:0303063	23:43:0303064
314	23:43:0303065	23:43:0303066	23:43:0303067	23:43:0303068	23:43:0303069
315	23:43:0303070	23:43:0303071	23:43:0303072	23:43:0303073	23:43:0304001
316	23:43:0304002	23:43:0304003	23:43:0304004	23:43:0304005	23:43:0304006
317	23:43:0304007	23:43:0304008	23:43:0304009	23:43:0304010	23:43:0304011
318	23:43:0304012	23:43:0304013	23:43:0304014	23:43:0304015	23:43:0304016
319	23:43:0304017	23:43:0304018	23:43:0304019	23:43:0304020	23:43:0304021
320	23:43:0304022	23:43:0304023	23:43:0304024	23:43:0304025	23:43:0304026
321	23:43:0304027	23:43:0304028	23:43:0304029	23:43:0304030	23:43:0304031
322	23:43:0304032	23:43:0304033	23:43:0304034	23:43:0304035	23:43:0304036
323	23:43:0304037	23:43:0304038	23:43:0304039	23:43:0304040	23:43:0304041
324	23:43:0304043	23:43:0304044	23:43:0304045	23:43:0304046	23:43:0304047
325	23:43:0304048	23:43:0304049	23:43:0304050	23:43:0304051	23:43:0304052
326	23:43:0304053	23:43:0304054	23:43:0304055	23:43:0304056	23:43:0304058
327	23:43:0304059	23:43:0304060	23:43:0304061	23:43:0304062	23:43:0304063
328	23:43:0304064	23:43:0304066	23:43:0304067	23:43:0304068	23:43:0304070
329	23:43:0304071	23:43:0304072	23:43:0304073	23:43:0304074	23:43:0304075
330	23:43:0305001	23:43:0305002	23:43:0305003	23:43:0305004	23:43:0305005
331	23:43:0305006	23:43:0305007	23:43:0305008	23:43:0305009	23:43:0305010
332	23:43:0305011	23:43:0305012	23:43:0305013	23:43:0305014	23:43:0305015
333	23:43:0305016	23:43:0305017	23:43:0305018	23:43:0305019	23:43:0305020
334	23:43:0305021	23:43:0305022	23:43:0305023	23:43:0305024	23:43:0305025
335	23:43:0305026	23:43:0305027	23:43:0305028	23:43:0305029	23:43:0305030
336	23:43:0305031	23:43:0305032	23:43:0305034	23:43:0305035	23:43:0305036
337	23:43:0305037	23:43:0305038	23:43:0305040	23:43:0305041	23:43:0305043
338	23:43:0305044	23:43:0305045	23:43:0305048	23:43:0305051	23:43:0305052
339	23:43:0305053	23:43:0305055	23:43:0305056	23:43:0305057	23:43:0305058
340	23:43:0305059	23:43:0305060	23:43:0305061	23:43:0306001	23:43:0306002
341	23:43:0306003	23:43:0306004	23:43:0306005	23:43:0306006	23:43:0306007
342	23:43:0306008	23:43:0306009	23:43:0306010	23:43:0306011	23:43:0306012
343	23:43:0306013	23:43:0306014	23:43:0306015	23:43:0306016	23:43:0306017
344	23:43:0306018	23:43:0306019	23:43:0306020	23:43:0306021	23:43:0306022
345	23:43:0306023	23:43:0306024	23:43:0306025	23:43:0306026	23:43:0306027
346	23:43:0306028	23:43:0306029	23:43:0306030	23:43:0306031	23:43:0306032
347	23:43:0306033	23:43:0306034	23:43:0306035	23:43:0306036	23:43:0306037
348	23:43:0306038	23:43:0306039	23:43:0306040	23:43:0306041	23:43:0306042
349	23:43:0306043	23:43:0306044	23:43:0306045	23:43:0306046	23:43:0306048
350	23:43:0306049	23:43:0306050	23:43:0306051	23:43:0306052	23:43:0306053
351	23:43:0306055	23:43:0306056	23:43:0306057	23:43:0307001	23:43:0307002
352	23:43:0307003	23:43:0307004	23:43:0307005	23:43:0307006	23:43:0307007
353	23:43:0307008	23:43:0307009	23:43:0307010	23:43:0307011	23:43:0307012
354	23:43:0307013	23:43:0307014	23:43:0307015	23:43:0307016	23:43:0307017
355	23:43:0307018	23:43:0307019	23:43:0307020	23:43:0307021	23:43:0307022
356	23:43:0307023	23:43:0307024	23:43:0307025	23:43:0307026	23:43:0307027
357	23:43:0307028	23:43:0307029	23:43:0307030	23:43:0307031	23:43:0307032
358	23:43:0307033	23:43:0307034	23:43:0307035	23:43:0307036	23:43:0307037
359	23:43:0307038	23:43:0307039	23:43:0307040	23:43:0307041	23:43:0307042

№ п/п	Номера кадастровых кварталов				
	1	2	3	4	5
360	23:43:0307043	23:43:0307044	23:43:0307045	23:43:0307046	23:43:0307047
361	23:43:0307048	23:43:0307049	23:43:0307050	23:43:0307051	23:43:0307052
362	23:43:0307053	23:43:0307054	23:43:0307055	23:43:0307056	23:43:0307057
363	23:43:0307058	23:43:0307059	23:43:0307060	23:43:0307061	23:43:0307062
364	23:43:0307063	23:43:0307064	23:43:0307065	23:43:0307066	23:43:0307067
365	23:43:0307068	23:43:0307069	23:43:0307070	23:43:0307071	23:43:0307072
366	23:43:0307073	23:43:0307074	23:43:0307075	23:43:0307076	23:43:0307077
367	23:43:0307078	23:43:0307079	23:43:0307080	23:43:0307081	23:43:0307082
368	23:43:0307083	23:43:0307084	23:43:0307085	23:43:0307086	23:43:0307087
369	23:43:0307088	23:43:0307089	23:43:0307090	23:43:0307091	23:43:0307092
370	23:43:0307093	23:43:0308001	23:43:0308002	23:43:0308003	23:43:0308004
371	23:43:0308005	23:43:0308006	23:43:0308007	23:43:0308008	23:43:0308009
372	23:43:0308010	23:43:0308011	23:43:0308012	23:43:0308013	23:43:0308014
373	23:43:0308015	23:43:0308016	23:43:0308017	23:43:0308018	23:43:0308019
374	23:43:0308020	23:43:0308021	23:43:0308022	23:43:0308023	23:43:0308024
375	23:43:0308025	23:43:0308026	23:43:0308027	23:43:0308028	23:43:0308030
376	23:43:0308033	23:43:0308034	23:43:0308035	23:43:0308037	23:43:0308038
377	23:43:0308039	23:43:0308041	23:43:0309001	23:43:0309002	23:43:0309003
378	23:43:0309004	23:43:0309005	23:43:0309006	23:43:0309007	23:43:0309008
379	23:43:0309009	23:43:0309010	23:43:0309011	23:43:0309012	23:43:0309013
380	23:43:0309014	23:43:0309015	23:43:0309016	23:43:0309017	23:43:0309018
381	23:43:0309019	23:43:0309020	23:43:0309021	23:43:0309022	23:43:0309023
382	23:43:0309024	23:43:0309025	23:43:0309026	23:43:0309027	23:43:0309028
383	23:43:0309029	23:43:0309030	23:43:0309031	23:43:0309032	23:43:0309033
384	23:43:0309034	23:43:0309035	23:43:0309036	23:43:0309037	23:43:0309038
385	23:43:0309039	23:43:0309040	23:43:0309041	23:43:0309042	23:43:0309043
386	23:43:0309044	23:43:0309045	23:43:0310001	23:43:0310002	23:43:0310003
387	23:43:0310004	23:43:0310005	23:43:0310006	23:43:0310007	23:43:0310008
388	23:43:0310009	23:43:0310010	23:43:0310011	23:43:0310012	23:43:0310013
389	23:43:0310014	23:43:0310015	23:43:0310016	23:43:0310017	23:43:0310018
390	23:43:0310019	23:43:0310020	23:43:0310021	23:43:0310022	23:43:0310023
391	23:43:0310024	23:43:0310025	23:43:0310026	23:43:0310027	23:43:0310028
392	23:43:0310029	23:43:0310030	23:43:0310031	23:43:0310032	23:43:0310033
393	23:43:0310034	23:43:0310035	23:43:0310036	23:43:0310037	23:43:0310038
394	23:43:0310039	23:43:0310040	23:43:0401001	23:43:0401002	23:43:0401003
395	23:43:0401004	23:43:0401005	23:43:0401006	23:43:0401007	23:43:0401008
396	23:43:0401009	23:43:0401010	23:43:0401011	23:43:0401012	23:43:0401013
397	23:43:0401014	23:43:0401015	23:43:0401016	23:43:0401017	23:43:0401018
398	23:43:0401019	23:43:0401020	23:43:0401021	23:43:0401022	23:43:0401023
399	23:43:0401024	23:43:0401025	23:43:0401027	23:43:0401028	23:43:0401029
400	23:43:0401030	23:43:0401031	23:43:0401033	23:43:0401034	23:43:0401035
401	23:43:0401036	23:43:0401037	23:43:0401038	23:43:0401039	23:43:0401040
402	23:43:0401041	23:43:0401043	23:43:0401044	23:43:0401045	23:43:0401046
403	23:43:0401047	23:43:0401048	23:43:0401049	23:43:0401050	23:43:0401051
404	23:43:0401052	23:43:0401053	23:43:0401054	23:43:0401055	23:43:0401056
405	23:43:0401057	23:43:0401058	23:43:0401059	23:43:0401060	23:43:0401061
406	23:43:0401062	23:43:0401063	23:43:0401064	23:43:0401065	23:43:0401066
407	23:43:0401067	23:43:0401068	23:43:0401069	23:43:0401070	23:43:0401071
408	23:43:0401072	23:43:0401073	23:43:0401074	23:43:0401075	23:43:0401076

№ п/п	Номера кадастровых кварталов				
	1	2	3	4	5
409	23:43:0401077	23:43:0401078	23:43:0401079	23:43:0401080	23:43:0401081
410	23:43:0401082	23:43:0401083	23:43:0401084	23:43:0401085	23:43:0401086
411	23:43:0401087	23:43:0401088	23:43:0401089	23:43:0401090	23:43:0401091
412	23:43:0401092	23:43:0401093	23:43:0401094	23:43:0401095	23:43:0402001
413	23:43:0402002	23:43:0402003	23:43:0402004	23:43:0402005	23:43:0402006
414	23:43:0402007	23:43:0402008	23:43:0402009	23:43:0402010	23:43:0402011
415	23:43:0402012	23:43:0402013	23:43:0402014	23:43:0402015	23:43:0402016
416	23:43:0402017	23:43:0402018	23:43:0402019	23:43:0402020	23:43:0403001
417	23:43:0403002	23:43:0403003	23:43:0403004	23:43:0403005	23:43:0403006
418	23:43:0403007	23:43:0403008	23:43:0403009	23:43:0403010	23:43:0403011
419	23:43:0403012	23:43:0403013	23:43:0403014	23:43:0403015	23:43:0403016
420	23:43:0403017	23:43:0403018	23:43:0403019	23:43:0403020	23:43:0403021
421	23:43:0403022	23:43:0403023	23:43:0403024	23:43:0403025	23:43:0403026
422	23:43:0403027	23:43:0403029	23:43:0403030	23:43:0403031	23:43:0403032
423	23:43:0403033	23:43:0403035	23:43:0403036	23:43:0403037	23:43:0404001
424	23:43:0404002	23:43:0404003	23:43:0404004	23:43:0404005	23:43:0404006
425	23:43:0404007	23:43:0405001	23:43:0405002	23:43:0405003	23:43:0405004
426	23:43:0405005	23:43:0405006	23:43:0405007	23:43:0405008	23:43:0405009
427	23:43:0405010	23:43:0405011	23:43:0405012	23:43:0405013	23:43:0405014
428	23:43:0405015	23:43:0405016	23:43:0405017	23:43:0405018	23:43:0405019
429	23:43:0405020	23:43:0405021	23:43:0405022	23:43:0405023	23:43:0405024
430	23:43:0405025	23:43:0405026	23:43:0405027	23:43:0405028	23:43:0405029
431	23:43:0405030	23:43:0405031	23:43:0405032	23:43:0405033	23:43:0405034
432	23:43:0405035	23:43:0405036	23:43:0405037	23:43:0405038	23:43:0405039
433	23:43:0405040	23:43:0405041	23:43:0405042	23:43:0405043	23:43:0405044
434	23:43:0405045	23:43:0405046	23:43:0405047	23:43:0405048	23:43:0405049
435	23:43:0405050	23:43:0406001	23:43:0406002	23:43:0406003	23:43:0406004
436	23:43:0406005	23:43:0406006	23:43:0406007	23:43:0406008	23:43:0406009
437	23:43:0406010	23:43:0406011	23:43:0406012	23:43:0406013	23:43:0406014
438	23:43:0406015	23:43:0406016	23:43:0406017	23:43:0406018	23:43:0406019
439	23:43:0406020	23:43:0406021	23:43:0406022	23:43:0406023	23:43:0406024
440	23:43:0406025	23:43:0406026	23:43:0406027	23:43:0406028	23:43:0406029
441	23:43:0406030	23:43:0406031	23:43:0406032	23:43:0406033	23:43:0406034
442	23:43:0406035	23:43:0406036	23:43:0406037	23:43:0406038	23:43:0406039
443	23:43:0406040	23:43:0406041	23:43:0406042	23:43:0406043	23:43:0406044
444	23:43:0406045	23:43:0406046	23:43:0406047	23:43:0406048	23:43:0406049
445	23:43:0406050	23:43:0406051	23:43:0406052	23:43:0406053	23:43:0406054
446	23:43:0406055	23:43:0406056	23:43:0406057	23:43:0406058	23:43:0406059
447	23:43:0406060	23:43:0406061	23:43:0406062	23:43:0406063	23:43:0406064
448	23:43:0406065	23:43:0406066	23:43:0406067	23:43:0406068	23:43:0406069
449	23:43:0406070	23:43:0406071	23:43:0406072	23:43:0406073	23:43:0406074
450	23:43:0406075	23:43:0407001	23:43:0407002	23:43:0407003	23:43:0407004
451	23:43:0407005	23:43:0407006	23:43:0407007	23:43:0407008	23:43:0407009
452	23:43:0407010	23:43:0407011	23:43:0407012	23:43:0407013	23:43:0407014
453	23:43:0407015	23:43:0407016	23:43:0407017	23:43:0407018	23:43:0407019
454	23:43:0407020	23:43:0407021	23:43:0407022	23:43:0407023	23:43:0407024
455	23:43:0407025	23:43:0407026	23:43:0407027	23:43:0407028	23:43:0407029
456	23:43:0407030	23:43:0407031	23:43:0407032	23:43:0407033	23:43:0407034
457	23:43:0407035	23:43:0407036	23:43:0407037	23:43:0407038	23:43:0407039

№ п/п	Номера кадастровых кварталов				
	1	2	3	4	5
458	23:43:0407040	23:43:0407041	23:43:0407042	23:43:0407043	23:43:0407044
459	23:43:0407045	23:43:0407046	23:43:0407047	23:43:0407048	23:43:0407049
460	23:43:0407050	23:43:0407051	23:43:0407052	23:43:0407053	23:43:0407054
461	23:43:0407055	23:43:0407057	23:43:0407058	23:43:0407059	23:43:0407060
462	23:43:0407061	23:43:0407062	23:43:0407063	23:43:0408001	23:43:0408002
463	23:43:0408003	23:43:0408004	23:43:0408005	23:43:0408006	23:43:0408007
464	23:43:0408008	23:43:0408009	23:43:0409001	23:43:0409002	23:43:0409003
465	23:43:0409004	23:43:0409005	23:43:0409006	23:43:0409007	23:43:0409008
466	23:43:0409009	23:43:0409010	23:43:0409011	23:43:0409012	23:43:0409013
467	23:43:0409014	23:43:0409015	23:43:0409016	23:43:0409017	23:43:0409018
468	23:43:0409019	23:43:0409020	23:43:0409021	23:43:0409022	23:43:0409023
469	23:43:0409024	23:43:0409025	23:43:0409026	23:43:0409027	23:43:0409028
470	23:43:0409029	23:43:0409030	23:43:0409031	23:43:0409032	23:43:0409033
471	23:43:0409034	23:43:0409035	23:43:0409036	23:43:0409037	23:43:0409038
472	23:43:0409039	23:43:0409040	23:43:0409041	23:43:0409042	23:43:0409043
473	23:43:0409044	23:43:0409045	23:43:0409046	23:43:0409047	23:43:0409048
474	23:43:0409049	23:43:0409050	23:43:0409051	23:43:0409056	23:43:0410001
475	23:43:0410002	23:43:0410003	23:43:0410004	23:43:0410005	23:43:0410006
476	23:43:0410007	23:43:0410008	23:43:0410009	23:43:0410010	23:43:0410011
477	23:43:0410012	23:43:0410013	23:43:0410014	23:43:0410015	23:43:0410016
478	23:43:0410017	23:43:0410018	23:43:0410019	23:43:0410020	23:43:0410021
479	23:43:0410022	23:43:0410023	23:43:0410024	23:43:0410025	23:43:0410026
480	23:43:0410027	23:43:0410028	23:43:0410029	23:43:0410030	23:43:0410031
481	23:43:0410032	23:43:0410033	23:43:0410034	23:43:0410035	23:43:0410036
482	23:43:0410037	23:43:0410038	23:43:0410039	23:43:0410040	23:43:0410041
483	23:43:0410042	23:43:0410043	23:43:0410044	23:43:0410045	23:43:0410046
484	23:43:0410047	23:43:0410048	23:43:0410049	23:43:0410050	23:43:0410051
485	23:43:0410052	23:43:0410053	23:43:0410054	23:43:0410055	23:43:0410056
486	23:43:0410057	23:43:0410058	23:43:0410059	23:43:0410060	23:43:0410061
487	23:43:0410062	23:43:0410063	23:43:0410064	23:43:0410065	23:43:0410066
488	23:43:0410067	23:43:0410068	23:43:0410069	23:43:0410070	23:43:0410071
489	23:43:0410072	23:43:0410073	23:43:0410074	23:43:0410075	23:43:0410076
490	23:43:0410077	23:43:0410078	23:43:0410079	23:43:0410080	23:43:0410081
491	23:43:0410082	23:43:0410083	23:43:0410084	23:43:0410085	23:43:0410086
492	23:43:0410087	23:43:0410088	23:43:0410089	23:43:0410090	23:43:0410091
493	23:43:0410093	23:43:0410094	23:43:0410095	23:43:0411001	23:43:0411002
494	23:43:0411003	23:43:0411004	23:43:0411005	23:43:0411006	23:43:0411007
495	23:43:0411008	23:43:0411009	23:43:0411010	23:43:0411011	23:43:0411012
496	23:43:0411013	23:43:0411014	23:43:0411015	23:43:0411016	23:43:0411017
497	23:43:0411018	23:43:0411019	23:43:0411020	23:43:0411021	23:43:0411022
498	23:43:0411023	23:43:0411024	23:43:0411025	23:43:0411026	23:43:0411027
499	23:43:0411028	23:43:0411029	23:43:0411030	23:43:0411031	23:43:0411032
500	23:43:0411033	23:43:0411034	23:43:0411035	23:43:0411036	23:43:0411037
501	23:43:0411038	23:43:0411039	23:43:0411040	23:43:0411041	23:43:0411042
502	23:43:0411043	23:43:0411044	23:43:0411045	23:43:0411046	23:43:0411047
503	23:43:0411048	23:43:0411049	23:43:0411050	23:43:0411051	23:43:0411052
504	23:43:0411053	23:43:0411054	23:43:0411055	23:43:0411056	23:43:0412001
505	23:43:0413001	23:43:0413002	23:43:0413003	23:43:0413004	23:43:0413005
506	23:43:0414001	23:43:0414002	23:43:0414003	23:43:0414004	23:43:0414005

№ п/п	Номера кадастровых кварталов				
	1	2	3	4	5
507	23:43:0414006	23:43:0414007	23:43:0414008	23:43:0414009	23:43:0414010
508	23:43:0414011	23:43:0414012	23:43:0414013	23:43:0414014	23:43:0414015
509	23:43:0414016	23:43:0414017	23:43:0414018	23:43:0414020	23:43:0414021
510	23:43:0414022	23:43:0414024	23:43:0415001	23:43:0415002	23:43:0415008
511	23:43:0415009	23:43:0415010	23:43:0415012	23:43:0415013	23:43:0415015
512	23:43:0415017	23:43:0415018	23:43:0415021	23:43:0415022	23:43:0415023
513	23:43:0415024	23:43:0415029	23:43:0415034	23:43:0415035	23:43:0415036
514	23:43:0415037	23:43:0415039	23:43:0415042	23:43:0415043	23:43:0415044
515	23:43:0415045	23:43:0415047	23:43:0415048	23:43:0416001	23:43:0416002
516	23:43:0416003	23:43:0416004	23:43:0416005	23:43:0416006	23:43:0416007
517	23:43:0416008	23:43:0416009	23:43:0416010	23:43:0416011	23:43:0416012
518	23:43:0416013	23:43:0416014	23:43:0416015	23:43:0416016	23:43:0416017
519	23:43:0416018	23:43:0416019	23:43:0416020	23:43:0416021	23:43:0416022
520	23:43:0416023	23:43:0416024	23:43:0416025	23:43:0416026	23:43:0416027
521	23:43:0416028	23:43:0416029	23:43:0416030	23:43:0416031	23:43:0416032
522	23:43:0416033	23:43:0416034	23:43:0416035	23:43:0416036	23:43:0416037
523	23:43:0416038	23:43:0416039	23:43:0416040	23:43:0416041	23:43:0416042
524	23:43:0416043	23:43:0416044	23:43:0416045	23:43:0416046	23:43:0416047
525	23:43:0416048	23:43:0416049	23:43:0416050	23:43:0416051	23:43:0416052
526	23:43:0416053	23:43:0416054	23:43:0416055	23:43:0416056	23:43:0416057
527	23:43:0416058	23:43:0416059	23:43:0416060	23:43:0416061	23:43:0416062
528	23:43:0416063	23:43:0416064	23:43:0416065	23:43:0416066	23:43:0416067
529	23:43:0416068	23:43:0416069	23:43:0416070	23:43:0416071	23:43:0416072
530	23:43:0416073	23:43:0416074	23:43:0416075	23:43:0416076	23:43:0416077
531	23:43:0416078	23:43:0416079	23:43:0416080	23:43:0417001	23:43:0417002
532	23:43:0417003	23:43:0417004	23:43:0417005	23:43:0417006	23:43:0417007
533	23:43:0417008	23:43:0417009	23:43:0417017	23:43:0417021	23:43:0417022
534	23:43:0417023	23:43:0418001	23:43:0418002	23:43:0418003	23:43:0418004
535	23:43:0418005	23:43:0418006	23:43:0418007	23:43:0418008	23:43:0418009
536	23:43:0418010	23:43:0418011	23:43:0419001	23:43:0419002	23:43:0419003
537	23:43:0419004	23:43:0419005	23:43:0419006	23:43:0419007	23:43:0419008
538	23:43:0419010	23:43:0419011	23:43:0419012	23:43:0419013	23:43:0419014
539	23:43:0419015	23:43:0419016	23:43:0419017	23:43:0419018	23:43:0419020
540	23:43:0419021	23:43:0419022	23:43:0419023	23:43:0419024	23:43:0419025
541	23:43:0419026	23:43:0419027	23:43:0419028	23:43:0419029	23:43:0419030
542	23:43:0419031	23:43:0419034	23:43:0419036	23:43:0419054	23:43:0419075
543	23:43:0420001	23:43:0420002	23:43:0420006	23:43:0420007	23:43:0421001
544	23:43:0421002	23:43:0421003	23:43:0421004	23:43:0421005	23:43:0421006
545	23:43:0421007	23:43:0421008	23:43:0421009	23:43:0421010	23:43:0421017
546	23:43:0422001	23:43:0422002	23:43:0422003	23:43:0422008	23:43:0423001
547	23:43:0423004	23:43:0423007	23:43:0424001	23:43:0424002	23:43:0425001
548	23:43:0425002	23:43:0425003	23:43:0426001	23:43:0426002	23:43:0426003
549	23:43:0426004	23:43:0426005	23:43:0426006	23:43:0426007	23:43:0426008
550	23:43:0426009	23:43:0426010	23:43:0426011	23:43:0427001	23:43:0428001
551	23:43:0428002	23:43:0428003	23:43:0428004	23:43:0428005	23:43:0428006
552	23:43:0428007	23:43:0428008	23:43:0428009	23:43:0428010	23:43:0428011
553	23:43:0428012	23:43:0428013	23:43:0428016	23:43:0429001	23:43:0430001
554	23:43:0431001	23:43:0432003	23:43:0432004	23:43:0432005	23:43:0432006
555	23:43:0432007	23:43:0432008	23:43:0432009	23:43:0432010	23:43:0432011

№ п/п	Номера кадастровых кварталов				
	1	2	3	4	5
556	23:43:0432012	23:43:0432013	23:43:0432014	23:43:0432015	23:43:0432016
557	23:43:0432017	23:43:0432018	23:43:0432019	23:43:0432020	23:43:0432021
558	23:43:0432022	23:43:0432023	23:43:0432024	23:43:0432025	23:43:0432026
559	23:43:0432027	23:43:0432028	23:43:0432029	23:43:0432030	23:43:0432031
560	23:43:0432032	23:43:0432033	23:43:0432034	23:43:0432035	23:43:0432036
561	23:43:0432037	23:43:0432038	23:43:0432039	23:43:0432040	23:43:0432041
562	23:43:0432042	23:43:0432043	23:43:0432044	23:43:0432045	23:43:0432046
563	23:43:0432047	23:43:0432048	23:43:0432049	23:43:0432050	23:43:0432051
564	23:43:0432052	23:43:0432053	23:43:0432054	23:43:0432055	23:43:0432056
565	23:43:0432057	23:43:0432058	23:43:0432059	23:43:0432060	23:43:0432061
566	23:43:0432062	23:43:0432063	23:43:0432064	23:43:0432065	23:43:0432066
567	23:43:0432067	23:43:0432068	23:43:0432069	23:43:0432070	23:43:0432071
568	23:43:0432072	23:43:0432073	23:43:0432074	23:43:0432075	23:43:0432076
569	23:43:0432077	23:43:0432078	23:43:0432079	23:43:0432080	23:43:0432081
570	23:43:0432082	23:43:0432083	23:43:0432084	23:43:0432085	23:43:0432086
571	23:43:0432087	23:43:0432088	23:43:0432090	23:43:0433001	23:43:0433002
572	23:43:0433003	23:43:0433004	23:43:0433005	23:43:0433006	23:43:0433007
573	23:43:0433009	23:43:0433010	23:43:0434001	23:43:0434002	23:43:0434003
574	23:43:0434004	23:43:0434005	23:43:0434006	23:43:0434007	23:43:0434008
575	23:43:0434009	23:43:0434010	23:43:0434011	23:43:0434012	23:43:0434013
576	23:43:0434014	23:43:0434015	23:43:0434016	23:43:0434017	23:43:0434018
577	23:43:0434019	23:43:0434020	23:43:0434021	23:43:0434022	23:43:0434023
578	23:43:0434024	23:43:0434025	23:43:0434026	23:43:0434027	23:43:0434028
579	23:43:0434029	23:43:0434030	23:43:0434031	23:43:0434032	23:43:0434033
580	23:43:0434034	23:43:0434035	23:43:0434036	23:43:0434037	23:43:0434038
581	23:43:0434039	23:43:0434040	23:43:0434041	23:43:0434042	23:43:0434043
582	23:43:0434044	23:43:0434045	23:43:0434046	23:43:0434047	23:43:0434048
583	23:43:0434049	23:43:0434050	23:43:0434051	23:43:0434052	23:43:0434053
584	23:43:0434054	23:43:0434055	23:43:0434056	23:43:0434057	23:43:0434058
585	23:43:0434059	23:43:0434060	23:43:0434061	23:43:0434062	23:43:0434063
586	23:43:0434064	23:43:0434065	23:43:0434067	23:43:0434068	23:43:0434070
587	23:43:0435001	23:43:0435002	23:43:0435003	23:43:0435004	23:43:0435005
588	23:43:0435006	23:43:0435007	23:43:0435008	23:43:0435009	23:43:0435010
589	23:43:0435011	23:43:0435012	23:43:0435013	23:43:0435014	23:43:0435015
590	23:43:0435016	23:43:0435017	23:43:0435018	23:43:0435019	23:43:0435020
591	23:43:0435021	23:43:0435022	23:43:0435023	23:43:0435024	23:43:0435025
592	23:43:0435026	23:43:0435027	23:43:0435028	23:43:0435029	23:43:0435030
593	23:43:0435031	23:43:0435032	23:43:0435033	23:43:0435034	23:43:0435035
594	23:43:0435036	23:43:0435037	23:43:0435038	23:43:0435039	23:43:0435040
595	23:43:0435041	23:43:0435042	23:43:0435043	23:43:0435044	23:43:0435045
596	23:43:0435046	23:43:0435047	23:43:0435048	23:43:0435049	23:43:0435050
597	23:43:0435051	23:43:0435052	23:43:0435053	23:43:0435054	23:43:0435055
598	23:43:0435056	23:43:0435057	23:43:0435058	23:43:0435059	23:43:0435060
599	23:43:0435061	23:43:0435062	23:43:0435063	23:43:0435064	23:43:0435065
600	23:43:0435066	23:43:0435067	23:43:0435068	23:43:0435069	23:43:0435070
601	23:43:0435071	23:43:0435072	23:43:0435073	23:43:0435074	23:43:0435075
602	23:43:0435076	23:43:0435077	23:43:0435078	23:43:0435079	23:43:0435080
603	23:43:0435081	23:43:0435082	23:43:0435083	23:43:0435084	23:43:0435085
604	23:43:0435086	23:43:0435087	23:43:0435088	23:43:0435089	23:43:0435090

№ п/п	Номера кадастровых кварталов				
	1	2	3	4	5
605	23:43:0435091	23:43:0435092	23:43:0435093	23:43:0435094	23:43:0435095
606	23:43:0435096	23:43:0435097	23:43:0435098	23:43:0435099	23:43:0436001
607	23:43:0436002	23:43:0436003	23:43:0436036	23:43:0436042	23:43:0437001
608	23:43:0438001	23:43:0439001	23:43:0439002	23:43:0439003	23:43:0439004
609	23:43:0439005	23:43:0439006	23:43:0439007	23:43:0439008	23:43:0439009
610	23:43:0439010	23:43:0439011	23:43:0439012	23:43:0439013	23:43:0439014
611	23:43:0439015	23:43:0439016	23:43:0439017	23:43:0439018	23:43:0439019
612	23:43:0439020	23:43:0439021	23:43:0439022	23:43:0439023	23:43:0439024
613	23:43:0439025	23:43:0439026	23:43:0439027	23:43:0439028	23:43:0439029
614	23:43:0439030	23:43:0439031	23:43:0439032	23:43:0439033	23:43:0439034
615	23:43:0439035	23:43:0439036	23:43:0439039	23:43:0439040	23:43:0439041
616	23:43:0439042	23:43:0439099	23:50:0000000	23:50:0101001	23:50:0101002
617	23:50:0101003	23:50:0101078	23:50:0101079	23:50:0101080	23:50:0101081
618	23:50:0101082	23:50:0101083	23:50:0101084	23:50:0101085	23:50:0101089
619	23:50:0101090	23:50:0101091	23:50:0101092	23:50:0101093	23:50:0101094
620	23:50:0101095	23:50:0101096	23:50:0101097	23:50:0101098	23:50:0101099
621	23:50:0101100	23:50:0101101	23:50:0101102	23:50:0101103	23:50:0101104
622	23:50:0101105	23:50:0101106	23:50:0101107	23:50:0101108	23:50:0101109
623	23:50:0101110	23:50:0101111	23:50:0101112	23:50:0101113	23:50:0101114
624	23:50:0101115	23:50:0101116	23:50:0101117	23:50:0101118	23:50:0101119
625	23:50:0101120	23:50:0101121	23:50:0101123	23:50:0101124	23:50:0101125
626	23:50:0101126	23:50:0101127	23:50:0101128	23:50:0101129	23:50:0101130
627	23:50:0101133	23:50:0101134	23:50:0101135	23:50:0101136	23:50:0101137
628	23:50:0101138	23:50:0101139	23:50:0101140	23:50:0101141	23:50:0101142
629	23:50:0101143	23:50:0101144	23:50:0101145	23:50:0101146	23:50:0101149
630	23:50:0101150	23:50:0101151	23:50:0101152	23:50:0101153	23:50:0101154
631	23:50:0101155	23:50:0101156	23:50:0101157	23:50:0101158	23:50:0101159
632	23:50:0101160	23:50:0101161	23:50:0101162	23:50:0101163	23:50:0101165
633	23:50:0101166	23:50:0101167	23:50:0101168	23:50:0101169	23:50:0101170
634	23:50:0101171	23:50:0101172	23:50:0101173	23:50:0101174	23:50:0101175
635	23:50:0101176	23:50:0101177	23:50:0101178	23:50:0101179	23:50:0101180
636	23:50:0101181	23:50:0101182	23:50:0101183	23:50:0101184	23:50:0101185
637	23:50:0101186	23:50:0101187	23:50:0101188	23:50:0102083	23:50:0102098
638	23:50:0102099	23:50:0102113	23:50:0102114	23:50:0102115	23:50:0102131
639	23:50:0102133	23:50:0102134	23:50:0102135	23:50:0102145	23:50:0102146
640	23:50:0102147	23:50:0102148	23:50:0102150	23:50:0102151	23:50:0102152
641	23:50:0102187	23:50:0202002	23:50:0203000	23:50:0203001	23:50:0203003
642	23:50:0203004	23:50:0203005	23:50:0203006	23:50:0203007	23:50:0203008
643	23:50:0203009	23:50:0203010	23:50:0203011	23:50:0203012	23:50:0203013
644	23:50:0203015	23:50:0203017	23:50:0301000	23:50:0301001	23:50:0301002
645	23:50:0301003	23:50:0301004	23:50:0301005	23:50:0301006	23:50:0301007
646	23:50:0301008	23:50:0301009	23:50:0301010	23:50:0301011	23:50:0301012
647	23:50:0301013	23:50:0301014	23:50:0301015	23:50:0301016	23:50:0301017
648	23:50:0301018	23:50:0301019	23:50:0301023	23:50:0301024	23:50:0301025
649	23:50:0301026	23:50:0301027	23:50:0301028	23:50:0301029	23:50:0301030
650	23:50:0301031	23:50:0301032	23:50:0301033	23:50:0301034	23:50:0301040
651	23:50:0301041	23:50:0301042	23:50:0301043	23:50:0301044	23:50:0301045
652	23:50:0301046	23:50:0301047	23:50:0301048	23:50:0301049	23:50:0301050
653	23:50:0301051	23:50:0301052	23:50:0301053	23:50:0301054	23:50:0301055

№ п/п	Номера кадастровых кварталов				
	1	2	3	4	5
654	23:50:0301056	23:50:0301057	23:50:0301058	23:50:0301059	23:50:0301062
655	23:50:0301063	23:50:0301064	23:50:0301065	23:50:0301066	23:50:0301067
656	23:50:0301068	23:50:0301069	23:50:0301070	23:50:0301071	23:50:0301072
657	23:50:0301073	23:50:0301074	23:50:0301075	23:50:0301076	23:50:0301077
658	23:50:0301078	23:50:0301079	23:50:0301080	23:50:0301081	23:50:0301082
659	23:50:0301083	23:50:0301084	23:50:0301085	23:50:0301086	23:50:0301087
660	23:50:0301088	23:50:0301089	23:50:0301090	23:50:0301091	23:50:0301092
661	23:50:0301093	23:50:0301094	23:50:0301095	23:50:0301096	23:50:0301097
662	23:50:0301098	23:50:0301099	23:50:0301100	23:50:0301101	23:50:0301102
663	23:50:0301103	23:50:0301104	23:50:0301105	23:50:0301106	23:50:0301107
664	23:50:0301108	23:50:0301109	23:50:0301110	23:50:0301111	23:50:0301112
665	23:50:0301113	23:50:0301114	23:50:0301115	23:50:0301116	23:50:0301117
666	23:50:0301118	23:50:0301119	23:50:0301120	23:50:0301121	23:50:0301122
667	23:50:0301123	23:50:0301124	23:50:0301125	23:50:0301126	23:50:0301127
668	23:50:0301128	23:50:0301129	23:50:0301130	23:50:0301131	23:50:0301132
669	23:50:0301133	23:50:0301134	23:50:0301135	23:50:0301136	23:50:0301137
670	23:50:0301138	23:50:0301139	23:50:0301140	23:50:0301141	23:50:0301142
671	23:50:0301143	23:50:0301144	23:50:0301145	23:50:0301146	23:50:0301147
672	23:50:0301148	23:50:0301149	23:50:0301150	23:50:0301151	23:50:0301152
673	23:50:0301153	23:50:0301154	23:50:0301155	23:50:0301156	23:50:0301157
674	23:50:0301158	23:50:0301159	23:50:0301160	23:50:0301161	23:50:0301162
675	23:50:0301163	23:50:0301164	23:50:0301165	23:50:0301166	23:50:0301167
676	23:50:0301168	23:50:0302001	23:50:0302002	23:50:0302003	23:50:0302004
677	23:50:0302005	–	–	–	–

8.5. Графические изображения границ четвертой подзоны приаэродромной территории аэродрома гражданской авиации Краснодар (Пашковский) приведены на схемах 5.1 и 5.2.

Схема 5.1


Октябрьский
Кочетинский
Южный
Березовый
Лазурный
Зарождение
Первореченское
Ейское ш.
Ростовское ш.
Восточный обход
ул. Ленина
Агроном
Янтарный
Победитель
Дружелюбный
Зеленопольский
Вишняки
Российский
Российская ул.
Дорожный
Дорожная ул.
Индустриальный
Лорис
Краснодарский
Ростовское ш.
Совнечная ул.
Пригородный
Плодородный
Знаменский
Старокорсунская
Уральская ул.
КАРАСУНСКИЙ ОКРУГ
аэропорт Краснодар (Пашковский)
Ставропольская ул.
ул. им. В.Н. Мачуги
ул. Фадеева
хутор Ленина
пос. отд. № 4 свх. Пашковский
Новый
Козет
ул. Ленина
р. Кубань
Тлюстенхабль
Джубгинское ш.
р. Псекупс
Краснодарское вдхр.
Тауйхабль


Магнит
Джубга
Парк-отель Джубга
восход
бух. Джубга
ЛЕСНАЯ ПОЛЯНА

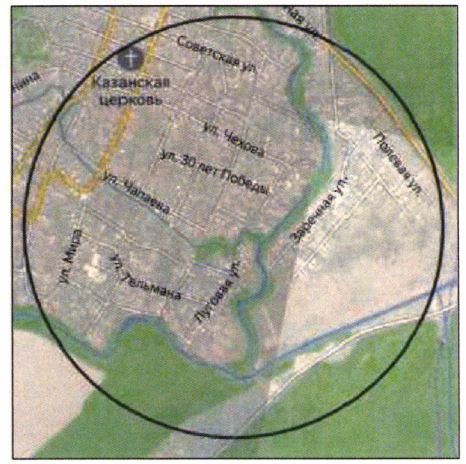
Советская ул.
Казанская церковь
ул. Чехова
ул. 30 лет Победы
ул. Чапаева
ул. Мира
ул. Гельмана
Луговая ул.
Заречная ул.
Полевая ул.

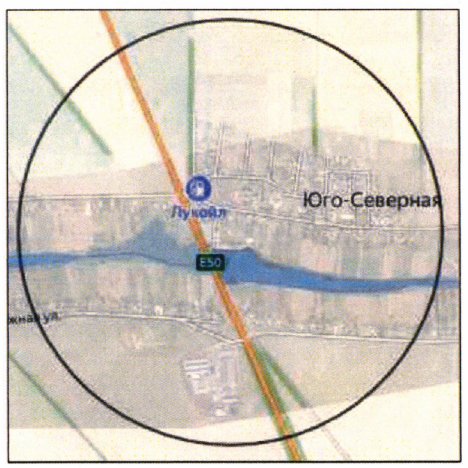
Лукойл
Юго-Северная
E50

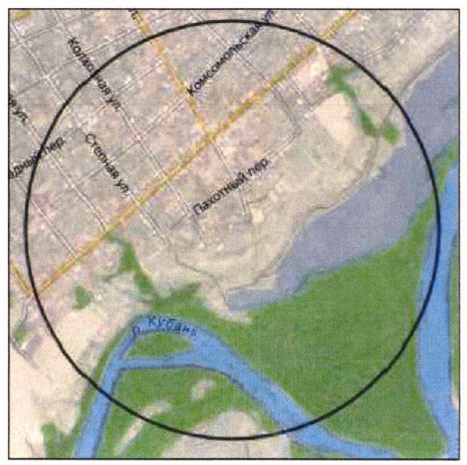
Колхозная ул.
Комсомольская ул.
Степная ул.
Пахотный пер.
р. Кубань

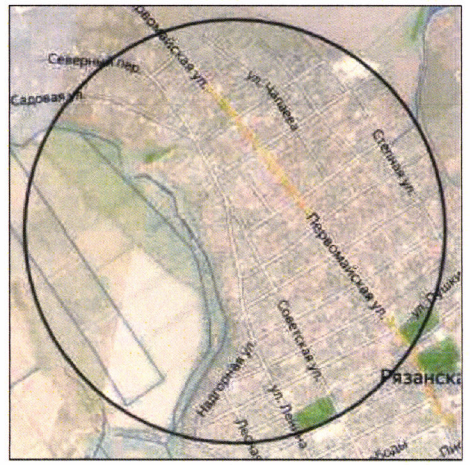
Северный пер.
Садовая ул.
Первомайская ул.
Степная ул.
Советская ул.
Рязанска




Северная ул.
Кавказская ул.
Полевая ул.
Заполотняная ул.
78 км
Позиционная ул.
Заводская ул.
Красная ул.
ул. Гагарина
ул. Горького
ул. Мира

Схема 5.2


Солнечная ул.
Плодородный
Пригородный
Восточный о
Знаменский
Северная ул.
Старокорсунская
р. Кубань
снодар
Уральская ул.
КАРАСУНСКИЙ ОКРУГ
аэропорт Краснодар (Пашковский)
Ставропольская ул.
ул. Фадеева
ул. им. В.Н. Мачуги
хутор Ленина
пос. отд. № 4 свх. Пашковский
Новый
Козет
ул. Ленина
р. Кубань
Тлюстенхабль
Джубгинское ш.
Краснодарское вдхр.
р. Псекупс
Тауйхабль
Прикубанский
Тугургой
Южный обход
Южный обход
р. Шунтук
Пшикуйхабль
Адыгейская ул.
канал Чибий
Чибийский канал
Нечерезий
Тахтамукай
Казазов
Нововочепший
Шенджийское вдхр.
Гатлукай
Понежукай

8.6. Перечень координат характерных точек границ секторов четвертой подзоны приаэродромной территории аэродрома гражданской авиации Краснодар (Пашковский) приведен в таблицах 5.6 – 5.8.

Таблица 5.6

Сектор	Обозначение характерных точек границ	Координаты МСК-23, зона 1	
		X	Y
Сектор 4.0	1	479792.34	1396881.19
	2	479402.16	1396386.73
	3	479344.87	1396432.08
	4	478978.17	1395961.56
	5	479032.71	1395918.42
	6	477772.91	1394320.81
	7	477717.94	1394364.18
	8	477364.32	1393916.94
	9	477419.93	1393872.97
	10	477032.33	1393381.10
	11	477220.56	1393232.30
	12	479980.49	1396732.28
	1	479792.34	1396881.19
Сектор 4.1	1	477296.66	1393199.60
	2	477292.21	1393230.67
	3	477284.51	1393261.12
	4	477273.69	1393290.60
	5	477270.93	1393296.23
	6	477220.56	1393232.30
	7	477032.33	1393381.10
	8	477092.32	1393457.25
	9	477064.50	1393465.13
	10	477033.56	1393470.48
	11	477002.23	1393472.58
	12	476970.85	1393471.40
	13	476939.75	1393466.95
	14	476909.30	1393459.27
	15	476879.84	1393448.43
	16	476851.65	1393434.58
	17	476825.05	1393417.87
	18	476800.37	1393398.47
	19	476777.83	1393376.58
	20	476757.72	1393352.46
	21	476740.23	1393326.38
	22	476725.57	1393298.60
	23	476713.89	1393269.44
	24	476705.31	1393239.23
	25	476699.96	1393208.30
	26	476697.84	1393176.95
	27	476699.04	1393145.57
	28	476703.49	1393114.48
	29	476711.19	1393084.03
	30	476722.01	1393054.55
	31	476735.86	1393026.37
	32	476752.58	1392999.77
	33	476771.98	1392975.08
	34	476793.87	1392952.56
	35	476817.98	1392932.43
	36	476844.08	1392914.95
	37	476871.85	1392900.29
	38	476900.98	1392888.61
	39	476931.19	1392880.04
	40	476962.16	1392874.68
	41	476993.49	1392872.58
	42	477024.86	1392873.77
	43	477055.94	1392878.23
	44	477086.41	1392885.92
	45	477115.87	1392896.74
	46	477144.06	1392910.59
	47	477170.66	1392927.30
	48	477195.34	1392946.72
	49	477217.88	1392968.59
	50	477237.99	1392992.71
	51	477255.47	1393018.81
	52	477270.13	1393046.57
	53	477281.81	1393075.72
	54	477290.39	1393105.93
	55	477295.75	1393136.88
	56	477297.84	1393168.21
	1	477296.66	1393199.60
Сектор 4.2	1	477510.82	1393218.94
	2	477503.16	1393272.32
	3	477489.96	1393324.58
	4	477471.38	1393375.19
	5	477447.61	1393423.57
	6	477418.92	1393469.22
	7	477413.10	1393476.63
	8	477270.93	1393296.23
	9	477273.69	1393290.60
	10	477284.51	1393261.12
	11	477292.21	1393230.67
	12	477296.66	1393199.60
	13	477297.84	1393168.21
	14	477295.75	1393136.88
	15	477290.39	1393105.93
	16	477281.81	1393075.72
	17	477270.13	1393046.57
	18	477255.47	1393018.81
	19	477237.99	1392992.71
	20	477217.88	1392968.59
	21	477195.34	1392946.72
	22	477170.66	1392927.30
	23	477144.06	1392910.59
	24	477115.87	1392896.74
	25	477086.41	1392885.92
	26	477055.94	1392878.23

	27	477024.86	1392873.77
	28	476993.49	1392872.58
	29	476962.16	1392874.68
	30	476931.19	1392880.04
	31	476900.98	1392888.61
	32	476871.85	1392900.29
	33	476844.08	1392914.95
	34	476817.98	1392932.43
	35	476793.87	1392952.56
	36	476771.98	1392975.08
	37	476752.58	1392999.77
	38	476735.86	1393026.37
	39	476722.01	1393054.55
	40	476711.19	1393084.03
	41	476703.49	1393114.48
	42	476699.04	1393145.57
	43	476697.84	1393176.95
	44	476699.96	1393208.30
	45	476705.31	1393239.23
	46	476713.89	1393269.44
	47	476725.57	1393298.60
	48	476740.23	1393326.38
	49	476757.72	1393352.46
	50	476777.83	1393376.58
	51	476800.37	1393398.47
	52	476825.05	1393417.87
	53	476851.65	1393434.58
	54	476879.84	1393448.43
	55	476909.30	1393459.27
	56	476939.75	1393466.95
	57	476970.85	1393471.40
	58	477002.23	1393472.58
	59	477033.56	1393470.48
	60	477064.50	1393465.13
	61	477092.32	1393457.25
	62	477229.82	1393631.74
	63	477214.18	1393640.00
	64	477164.14	1393660.06
	65	477112.29	1393674.78
	66	477059.16	1393683.97
	67	477005.38	1393687.60
	68	476951.51	1393685.55
	69	476898.14	1393677.90
	70	476845.87	1393664.72
	71	476795.24	1393646.14
	72	476746.85	1393622.36
	73	476701.21	1393593.67
	74	476658.83	1393560.35
	75	476620.17	1393522.78
	76	476585.62	1393481.38
	77	476555.61	1393436.61
	78	476530.43	1393388.92
	79	476510.39	1393338.88
	80	476495.66	1393287.00
	81	476486.45	1393233.88
	82	476482.85	1393180.08
	83	476484.89	1393126.21
	84	476492.54	1393072.84
	85	476505.75	1393020.58
	86	476524.33	1392969.95
	87	476548.11	1392921.57
	88	476576.80	1392875.92
	89	476610.12	1392833.53
	90	476647.67	1392794.86
	91	476689.07	1392760.33
	92	476733.85	1392730.30
	93	476781.53	1392705.14
	94	476831.60	1392685.09
	95	476883.46	1392670.38
	96	476936.58	1392661.18
	97	476990.37	1392657.58
	98	477044.23	1392659.62
	99	477097.60	1392667.27
	100	477149.87	1392680.46
	101	477200.47	1392699.05
	102	477248.88	1392722.83
	103	477294.49	1392751.53
	104	477336.87	1392784.83
	105	477375.55	1392822.42
	106	477410.09	1392863.81
	107	477440.10	1392908.59
	108	477465.28	1392956.27
	109	477485.32	1393006.30
	110	477500.04	1393058.17
	111	477509.25	1393111.28
	112	477512.85	1393165.07
	1	477510.82	1393218.94
Сектор 4.3	1	477595.47	1393226.59
	2	477586.55	1393288.76
	3	477571.18	1393349.65
	4	477549.53	1393408.61
	5	477521.84	1393464.98
	6	477488.39	1393518.15
	7	477467.10	1393545.21
	8	477413.07	1393476.63
	9	477418.87	1393469.20
	10	477418.89	1393469.20
	11	477447.61	1393423.57
	12	477471.38	1393375.17
	13	477489.96	1393324.58
	14	477496.54	1393298.43
	15	477503.14	1393272.32
	16	477510.82	1393218.92
	17	477512.75	1393167.05
	18	477512.83	1393165.07
	19	477512.80	1393165.05
	20	477512.83	1393165.05
	21	477509.25	1393111.27
	22	477500.02	1393058.16
	23	477485.32	1393006.29
	24	477481.03	1392995.56
	25	477465.28	1392956.25
	26	477440.10	1392908.59
	27	477410.07	1392863.80
	28	477375.55	1392822.40
	29	477336.87	1392784.83

	30	477294.49	1392751.53
	31	477248.85	1392722.81
	32	477200.47	1392699.05
	33	477191.70	1392695.81
	34	477149.87	1392680.44
	35	477127.86	1392674.89
	36	477097.60	1392667.26
	37	477044.21	1392659.58
	38	476990.37	1392657.56
	39	476959.04	1392659.64
	40	476936.55	1392661.16
	41	476883.43	1392670.38
	42	476831.57	1392685.07
	43	476781.53	1392705.12
	44	476733.85	1392730.30
	45	476689.07	1392760.31
	46	476669.72	1392776.44
	47	476647.64	1392794.86
	48	476610.10	1392833.53
	49	476576.77	1392875.90
	50	476548.08	1392921.55
	51	476536.18	1392945.74
	52	476524.30	1392969.93
	53	476520.32	1392980.76
	54	476505.72	1393020.56
	55	476492.51	1393072.82
	56	476488.45	1393101.09
	57	476484.86	1393126.21
	58	476482.90	1393178.07
	59	476482.82	1393180.07
	60	476482.82	1393180.09
	61	476486.43	1393233.88
	62	476491.29	1393261.83
	63	476495.64	1393287.00
	64	476503.00	1393312.91
	65	476510.36	1393338.86
	66	476530.41	1393388.92
	67	476555.58	1393436.59
	68	476585.60	1393481.38
	69	476620.14	1393522.78
	70	476653.16	1393554.86
	71	476658.80	1393560.33
	72	476701.21	1393593.67
	73	476718.77	1393604.68
	74	476746.85	1393622.36
	75	476761.77	1393629.68
	76	476795.24	1393646.14
	77	476845.87	1393664.72
	78	476855.05	1393667.02
	79	476898.11	1393677.90
	80	476951.48	1393685.55
	81	476951.51	1393685.55
	82	477005.38	1393687.60
	83	477059.16	1393683.97
	84	477067.65	1393682.48
	85	477112.29	1393674.76
	86	477164.14	1393660.06
	87	477214.18	1393640.00
	88	477227.57	1393632.93
	89	477229.79	1393631.74
	90	477229.82	1393631.72
	91	477283.23	1393699.51
	92	477249.89	1393717.13
	93	477191.60	1393740.51
	94	477131.16	1393757.65
	95	477069.28	1393768.37
	96	477006.60	1393772.60
	97	476943.84	1393770.21
	98	476881.65	1393761.31
	99	476820.77	1393745.95
	100	476761.81	1393724.29
	101	476705.44	1393696.59
	102	476652.27	1393663.15
	103	476602.87	1393624.34
	104	476557.82	1393580.59
	105	476517.56	1393532.36
	106	476482.59	1393480.18
	107	476453.27	1393424.63
	108	476429.91	1393366.31
	109	476412.77	1393305.89
	110	476402.04	1393243.99
	111	476397.83	1393181.32
	112	476400.21	1393118.54
	113	476409.13	1393056.37
	114	476424.51	1392995.48
	115	476446.15	1392936.49
	116	476473.85	1392880.13
	117	476507.28	1392826.95
	118	476546.12	1392777.56
	119	476589.87	1392732.50
	120	476638.12	1392692.27
	121	476690.29	1392657.29
	122	476745.84	1392627.98
	123	476804.13	1392604.62
	124	476864.55	1392587.48
	125	476926.45	1392576.75
	126	476989.11	1392572.56
	127	477051.89	1392574.94
	128	477114.05	1392583.87
	129	477174.96	1392599.23
	130	477233.91	1392620.89
	131	477290.28	1392648.59
	132	477343.45	1392682.02
	133	477392.84	1392720.84
	134	477437.88	1392764.60
	135	477478.11	1392812.83
	136	477513.10	1392865.01
	137	477542.42	1392920.55
	138	477565.77	1392978.86
	139	477582.91	1393039.27
	140	477593.64	1393101.16
	141	477597.85	1393163.83
	1	477595.47	1393226.59
Сектор 4.4	1	477993.89	1393262.61
	2	477979.04	1393366.23
	3	477953.43	1393467.70

	4	477917.34	1393565.98
	5	477871.18	1393659.94
	6	477815.48	1393748.55
	7	477750.78	1393830.85
	8	477736.47	1393845.58
	9	477749.37	1393736.46
	10	477735.77	1393734.51
	11	477683.45	1393732.53
	12	477631.22	1393736.06
	13	477619.18	1393738.14
	14	477467.15	1393545.23
	15	477488.42	1393518.17
	16	477521.84	1393465.00
	17	477549.53	1393408.63
	18	477571.20	1393349.66
	19	477586.55	1393288.78
	20	477595.47	1393226.60
	21	477597.85	1393163.83
	22	477593.64	1393101.16
	23	477582.91	1393039.29
	24	477565.80	1392978.88
	25	477542.42	1392920.55
	26	477513.10	1392865.03
	27	477478.13	1392812.85
	28	477437.91	1392764.62
	29	477392.84	1392720.85
	30	477343.47	1392682.04
	31	477290.31	1392648.59
	32	477233.94	1392620.89
	33	477174.96	1392599.24
	34	477114.08	1392583.87
	35	477051.89	1392574.96
	36	476989.13	1392572.56
	37	476926.48	1392576.77
	38	476864.57	1392587.48
	39	476804.16	1392604.62
	40	476745.84	1392627.98
	41	476690.29	1392657.31
	42	476638.12	1392692.27
	43	476589.90	1392732.52
	44	476546.12	1392777.56
	45	476507.31	1392826.95
	46	476473.87	1392880.13
	47	476446.15	1392936.51
	48	476424.51	1392995.48
	49	476409.13	1393056.37
	50	476400.21	1393118.56
	51	476397.86	1393181.32
	52	476402.04	1393244.01
	53	476412.77	1393305.89
	54	476429.91	1393366.31
	55	476453.27	1393424.63
	56	476482.62	1393480.18
	57	476517.59	1393532.36
	58	476557.82	1393580.59
	59	476602.89	1393624.36
	60	476652.27	1393663.17
	61	476705.44	1393696.61

	62	476761.81	1393724.29
	63	476820.79	1393745.95
	64	476881.68	1393761.31
	65	476943.87	1393770.21
	66	477006.63	1393772.60
	67	477069.28	1393768.39
	68	477131.18	1393757.65
	69	477191.60	1393740.53
	70	477249.91	1393717.15
	71	477283.26	1393699.54
	72	477389.13	1393833.88
	73	477350.76	1393865.89
	74	477330.75	1393886.52
	75	477314.31	1393903.45
	76	477281.98	1393944.60
	77	477254.12	1393988.92
	78	477231.04	1394035.91
	79	477227.03	1394046.81
	80	477364.19	1394101.74
	81	477320.81	1394119.14
	82	477220.11	1394147.72
	83	477116.94	1394165.60
	84	477012.51	1394172.63
	85	476907.91	1394168.68
	86	476804.25	1394153.83
	87	476702.76	1394128.22
	88	476604.49	1394092.14
	89	476510.52	1394045.99
	90	476421.90	1393990.26
	91	476339.60	1393925.58
	92	476264.50	1393852.63
	93	476197.41	1393772.25
	94	476139.11	1393685.28
	95	476090.24	1393592.69
	96	476051.30	1393495.49
	97	476022.73	1393394.78
	98	476004.84	1393291.64
	99	475997.86	1393187.15
	100	476001.79	1393082.53
	101	476016.67	1392978.88
	102	476042.29	1392877.39
	103	476078.39	1392779.10
	104	476124.54	1392685.14
	105	476180.28	1392596.51
	106	476245.00	1392514.19
	107	476317.93	1392439.10
	108	476398.31	1392372.05
	109	476485.28	1392313.76
	110	476577.86	1392264.88
	111	476675.04	1392225.94
	112	476775.74	1392197.39
	113	476878.92	1392179.55
	114	476983.35	1392172.53
	115	477087.95	1392176.52
	116	477191.60	1392191.39
	117	477293.08	1392217.01
	118	477391.34	1392253.12
	119	477485.30	1392299.29

	120	477573.91	1392355.02
	121	477656.19	1392419.71
	122	477680.22	1392443.04
	123	477684.81	1392454.54
	124	477733.67	1392547.12
	125	477791.95	1392634.11
	126	477859.03	1392714.50
	127	477910.13	1392764.18
	128	477944.42	1392849.73
	129	477972.98	1392950.44
	130	477990.84	1393053.55
	131	477997.85	1393158.00
	1	477993.89	1393262.61
Сектор 4.5	1	477120.78	1391743.78
	2	477098.45	1391899.22
	3	477092.49	1392056.18
	4	477100.65	1392178.33
	5	477087.95	1392176.52
	6	476983.35	1392172.53
	7	476878.92	1392179.55
	8	476775.74	1392197.39
	9	476675.04	1392225.94
	10	476577.86	1392264.88
	11	476485.28	1392313.76
	12	476398.31	1392372.05
	13	476317.93	1392439.10
	14	476245.00	1392514.19
	15	476180.28	1392596.51
	16	476124.54	1392685.14
	17	476078.39	1392779.10
	18	476042.29	1392877.39
	19	476016.67	1392978.88
	20	476001.79	1393082.53
	21	475997.86	1393187.15
	22	476004.84	1393291.64
	23	476022.73	1393394.78
	24	476051.30	1393495.49
	25	476090.24	1393592.69
	26	476139.11	1393685.28
	27	476197.41	1393772.25
	28	476264.50	1393852.63
	29	476339.60	1393925.58
	30	476421.90	1393990.26
	31	476510.52	1394045.99
	32	476604.49	1394092.14
	33	476702.76	1394128.22
	34	476804.25	1394153.83
	35	476907.91	1394168.68
	36	476911.76	1394168.82
	37	476915.51	1394187.63
	38	476921.13	1394213.19
	39	476927.17	1394238.67
	40	476933.64	1394264.05
	41	476940.60	1394289.31
	42	476947.95	1394314.43
	43	476955.75	1394339.43
	44	476964.00	1394364.26
	45	476972.66	1394389.01
	46	476981.77	1394413.55
	47	476991.33	1394437.95
	48	477001.26	1394462.17
	49	477011.65	1394486.20
	50	477022.41	1394510.06
	51	477033.62	1394533.74
	52	477045.25	1394557.20
	53	477057.29	1394580.47
	54	477069.70	1394603.50
	55	477082.56	1394626.34
	56	477095.78	1394648.94
	57	477106.66	1394666.84
	58	477019.89	1394672.68
	59	476862.98	1394666.76
	60	476707.54	1394644.51
	61	476555.29	1394606.11
	62	476407.86	1394551.97
	63	476266.90	1394482.74
	64	476133.96	1394399.15
	65	476010.49	1394302.15
	66	475897.85	1394192.71
	67	475797.23	1394072.14
	68	475709.77	1393941.68
	69	475636.45	1393802.79
	70	475578.03	1393657.00
	71	475535.18	1393505.90
	72	475508.36	1393351.17
	73	475497.85	1393194.44
	74	475503.79	1393037.49
	75	475526.09	1392882.02
	76	475564.51	1392729.76
	77	475618.67	1392582.32
	78	475687.91	1392441.34
	79	475771.53	1392308.40
	80	475868.59	1392184.94
	81	475977.99	1392072.29
	82	476098.58	1391971.71
	83	476229.04	1391884.28
	84	476367.91	1391810.97
	85	476513.70	1391752.58
	86	476664.77	1391709.76
	87	476819.49	1391682.98
	88	476976.16	1391672.48
	89	477133.07	1391678.47
	90	477137.11	1391679.05
	1	477120.78	1391743.78
Сектор 4.6	1	476753.73	1391247.19
	2	476681.49	1391443.76
	3	476630.21	1391646.80
	4	476619.31	1391722.64
	5	476513.70	1391752.58
	6	476367.91	1391810.97
	7	476229.04	1391884.28
	8	476098.58	1391971.71
	9	475977.99	1392072.29
	10	475868.59	1392184.94
	11	475771.53	1392308.40
	12	475687.91	1392441.34

	13	475618.67	1392582.32
	14	475564.51	1392729.76
	15	475526.09	1392882.02
	16	475503.79	1393037.49
	17	475497.85	1393194.44
	18	475508.36	1393351.17
	19	475535.18	1393505.90
	20	475578.03	1393657.00
	21	475636.45	1393802.79
	22	475709.77	1393941.68
	23	475797.23	1394072.14
	24	475897.85	1394192.71
	25	476010.49	1394302.15
	26	475904.00	1394198.70
	27	475906.89	1394220.94
	28	475913.24	1394264.16
	29	475920.28	1394307.21
	30	475928.16	1394350.17
	31	475936.70	1394392.98
	32	475946.05	1394435.61
	33	475956.14	1394478.06
	34	475966.91	1394520.37
	35	475978.52	1394562.49
	36	475990.76	1394604.35
	37	476003.76	1394646.03
	38	476017.50	1394687.43
	39	476031.95	1394728.66
	40	476047.13	1394769.58
	41	476063.07	1394810.24
	42	476079.61	1394850.62
	43	476096.94	1394890.70
	44	476114.89	1394930.45
	45	476133.58	1394969.92
	46	476136.06	1394974.93
	47	476023.31	1394919.55
	48	475846.05	1394808.11
	49	475681.40	1394678.74
	50	475531.22	1394532.85
	51	475397.06	1394372.06
	52	475280.44	1394198.12
	53	475182.66	1394012.91
	54	475104.76	1393818.50
	55	475047.63	1393617.05
	56	475011.85	1393410.71
	57	474997.84	1393201.73
	58	475005.76	1392992.42
	59	475035.50	1392785.14
	60	475086.74	1392582.10
	61	475158.95	1392385.50
	62	475251.29	1392197.54
	63	475362.79	1392020.26
	64	475492.21	1391855.64
	65	475638.08	1391705.42
	66	475798.88	1391571.33
	67	475972.82	1391454.76
	68	476158.00	1391357.02
	69	476352.37	1391279.16
	70	476553.80	1391222.10
	71	476760.13	1391186.39
	72	476784.41	1391184.77
	1	476753.73	1391247.19
Сектор 4.7	1	478882.29	1393845.76
	2	478880.32	1393898.06
	3	478872.89	1393949.87
	4	478860.09	1394000.61
	5	478842.05	1394049.75
	6	478818.98	1394096.74
	7	478791.12	1394141.05
	8	478758.78	1394182.20
	9	478722.32	1394219.76
	10	478682.14	1394253.29
	11	478638.66	1394282.44
	12	478592.38	1394306.88
	13	478543.80	1394326.36
	14	478493.45	1394340.65
	15	478441.87	1394349.60
	16	478389.65	1394353.11
	17	478337.35	1394351.14
	18	478285.53	1394343.72
	19	478234.78	1394330.92
	20	478185.64	1394312.88
	21	478138.66	1394289.81
	22	478094.34	1394261.95
	23	478053.19	1394229.61
	24	478015.64	1394193.15
	25	477982.10	1394152.96
	26	477952.95	1394109.48
	27	477928.50	1394063.19
	28	477909.03	1394014.60
	29	477894.74	1393964.25
	30	477885.79	1393912.68
	31	477882.29	1393860.45
	32	477884.26	1393808.13
	33	477891.69	1393756.32
	34	477904.49	1393705.57
	35	477922.53	1393656.43
	36	477945.60	1393609.44
	37	477973.46	1393565.13
	38	478005.81	1393523.97
	39	478042.27	1393486.42
	40	478082.46	1393452.89
	41	478125.94	1393423.74
	42	478172.23	1393399.30
	43	478220.81	1393379.82
	44	478271.16	1393365.54
	45	478322.74	1393356.60
	46	478374.96	1393353.09
	47	478427.26	1393355.07
	48	478479.08	1393362.50
	49	478529.83	1393375.30
	50	478578.96	1393393.35
	51	478625.94	1393416.42
	52	478670.25	1393444.28
	53	478711.41	1393476.62
	54	478748.95	1393513.09
	55	478782.49	1393553.27

	56	478811.64	1393596.75
	57	478836.08	1393643.03
	58	478855.55	1393691.62
	59	478869.83	1393741.96
	60	478878.78	1393793.53
	1	478882.29	1393845.76
Сектор 4.8	1	478087.32	1394808.78
	2	477989.04	1394772.69
	3	477895.07	1394726.56
	4	477806.44	1394670.84
	5	477724.10	1394606.17
	6	477649.00	1394533.24
	7	477581.93	1394452.86
	8	477523.62	1394365.89
	9	477474.71	1394273.32
	10	477435.78	1394176.13
	11	477421.16	1394124.56
	12	477578.20	1394187.45
	13	477717.94	1394364.18
	14	477772.91	1394320.81
	15	478175.03	1394830.89
	1	478087.32	1394808.78
Сектор 4.9	1	480499.55	1393037.30
	2	480484.67	1393140.91
	3	480459.08	1393242.40
	4	480422.99	1393340.66
	5	480376.83	1393434.62
	6	480321.10	1393523.23
	7	480256.42	1393605.53
	8	480183.50	1393680.63
	9	480103.13	1393747.70
	10	480016.18	1393805.99
	11	479923.61	1393854.87
	12	479826.44	1393893.81
	13	479725.72	1393922.38
	14	479622.57	1393940.27
	15	479518.14	1393947.30
	16	479413.54	1393943.34
	17	479378.52	1393938.33
	18	479378.35	1393943.02
	19	479363.49	1394046.63
	20	479337.89	1394148.12
	21	479301.81	1394246.38
	22	479255.69	1394340.35
	23	479199.97	1394428.98
	24	479135.30	1394511.29
	25	479062.39	1394586.39
	26	478982.01	1394653.46
	27	478895.07	1394711.78
	28	478802.50	1394760.67
	29	478705.34	1394799.63
	30	478604.65	1394828.21
	31	478501.50	1394846.11
	32	478493.05	1394846.69
	33	477732.23	1393881.58
	34	477736.47	1393845.58
	35	477750.78	1393830.85
	36	477815.48	1393748.55
	37	477871.18	1393659.94
	38	477917.34	1393565.98
	39	477953.43	1393467.70
	40	477979.04	1393366.23
	41	477993.89	1393262.61
	42	477997.85	1393158.00
	43	477990.84	1393053.55
	44	477972.98	1392950.44
	45	477970.61	1392942.08
	46	477944.42	1392849.73
	47	477910.13	1392764.18
	48	477934.08	1392787.45
	49	478016.40	1392852.15
	50	478089.30	1392898.01
	51	478105.02	1392907.89
	52	478198.97	1392954.06
	53	478297.24	1392990.17
	54	478398.73	1393015.79
	55	478502.38	1393030.65
	56	478606.98	1393034.64
	57	478711.41	1393027.61
	58	478814.56	1393009.76
	59	478915.26	1392981.20
	60	479003.84	1392945.72
	61	479003.50	1392954.52
	62	479007.00	1393006.75
	63	479015.94	1393058.34
	64	479030.22	1393108.69
	65	479049.69	1393157.28
	66	479074.14	1393203.58
	67	479103.29	1393247.06
	68	479136.81	1393287.24
	69	479174.35	1393323.72
	70	479215.51	1393356.06
	71	479259.82	1393383.93
	72	479306.80	1393407.00
	73	479355.95	1393425.04
	74	479406.68	1393437.85
	75	479458.49	1393445.29
	76	479510.80	1393447.27
	77	479563.01	1393443.76
	78	479614.61	1393434.82
	79	479664.94	1393420.54
	80	479713.54	1393401.06
	81	479759.83	1393376.62
	82	479803.31	1393347.47
	83	479843.48	1393313.95
	84	479879.95	1393276.41
	85	479912.29	1393235.25
	86	479940.16	1393190.94
	87	479963.25	1393143.96
	88	479981.29	1393094.82
	89	479994.10	1393044.09
	90	480001.54	1392992.29
	91	480003.49	1392939.97
	92	480000.02	1392887.75
	93	479991.07	1392836.17
	94	479976.80	1392785.83

	95	479957.33	1392737.24
	96	479932.88	1392690.95
	97	479903.74	1392647.47
	98	479870.22	1392607.29
	99	479832.66	1392570.81
	100	479791.53	1392538.47
	101	479747.23	1392510.60
	102	479700.25	1392487.52
	103	479651.10	1392469.47
	104	479600.37	1392456.66
	105	479548.54	1392449.23
	106	479502.39	1392447.47
	107	479511.92	1392428.13
	108	479548.00	1392329.86
	109	479573.62	1392228.38
	110	479588.52	1392124.78
	111	479592.49	1392020.17
	112	479587.86	1391950.97
	113	479593.63	1391951.18
	114	479697.25	1391966.06
	115	479798.76	1391991.68
	116	479897.02	1392027.80
	117	479990.97	1392073.97
	118	480079.58	1392129.71
	119	480161.87	1392194.39
	120	480236.95	1392267.33
	121	480303.99	1392347.71
	122	480362.27	1392434.67
	123	480411.15	1392527.25
	124	480450.09	1392624.41
	125	480478.61	1392725.11
	126	480496.50	1392828.25
	127	480503.50	1392932.69
	1	480499.55	1393037.30
Сектор 4.10	1	479803.50	1392942.88
	2	479802.32	1392974.27
	3	479797.86	1393005.35
	4	479790.17	1393035.80
	5	479779.35	1393065.28
	6	479765.50	1393093.47
	7	479748.78	1393120.05
	8	479729.37	1393144.74
	9	479707.49	1393167.27
	10	479683.38	1393187.39
	11	479657.29	1393204.87
	12	479629.52	1393219.54
	13	479600.37	1393231.22
	14	479570.16	1393239.79
	15	479539.21	1393245.15
	16	479507.88	1393247.26
	17	479476.50	1393246.06
	18	479445.41	1393241.61
	19	479414.96	1393233.92
	20	479385.48	1393223.10
	21	479357.29	1393209.25
	22	479330.70	1393192.53
	23	479306.01	1393173.12
	24	479283.49	1393151.24
	25	479263.37	1393127.12
	26	479245.88	1393101.04
	27	479231.22	1393073.26
	28	479219.54	1393044.11
	29	479210.97	1393013.90
	30	479205.60	1392982.95
	31	479203.50	1392951.61
	32	479204.69	1392920.23
	33	479209.15	1392889.14
	34	479216.84	1392858.69
	35	479227.66	1392829.21
	36	479241.51	1392801.02
	37	479258.23	1392774.44
	38	479277.64	1392749.74
	39	479299.52	1392727.21
	40	479323.64	1392707.10
	41	479349.73	1392689.61
	42	479377.50	1392674.95
	43	479406.65	1392663.27
	44	479436.87	1392654.71
	45	479467.81	1392649.34
	46	479499.15	1392647.24
	47	479530.53	1392648.44
	48	479561.62	1392652.89
	49	479592.06	1392660.58
	50	479621.54	1392671.41
	51	479649.73	1392685.26
	52	479676.31	1392701.98
	53	479701.00	1392721.38
	54	479723.53	1392743.27
	55	479743.65	1392767.38
	56	479761.13	1392793.47
	57	479775.80	1392821.24
	58	479787.47	1392850.40
	59	479796.04	1392880.61
	60	479801.40	1392911.55
	1	479803.50	1392942.88
Сектор 4.11	1	480003.50	1392939.97
	2	480001.53	1392992.28
	3	479994.09	1393044.09
	4	479981.29	1393094.83
	5	479963.24	1393143.96
	6	479940.16	1393190.94
	7	479912.30	1393235.25
	8	479879.95	1393276.40
	9	479843.49	1393313.95
	10	479803.30	1393347.47
	11	479759.82	1393376.62
	12	479713.53	1393401.06
	13	479664.95	1393420.54
	14	479614.60	1393434.81
	15	479563.02	1393443.75
	16	479510.80	1393447.26
	17	479458.50	1393445.28
	18	479406.68	1393437.85
	19	479355.93	1393425.05
	20	479306.80	1393407.00
	21	479259.82	1393383.92

	22	479215.51	1393356.06
	23	479174.35	1393323.72
	24	479136.81	1393287.24
	25	479103.28	1393247.05
	26	479074.13	1393203.57
	27	479049.69	1393157.28
	28	479030.22	1393108.68
	29	479015.95	1393058.33
	30	479007.00	1393006.76
	31	479003.50	1392954.52
	32	479005.48	1392902.21
	33	479012.92	1392850.40
	34	479025.73	1392799.65
	35	479043.77	1392750.51
	36	479066.85	1392703.53
	37	479094.72	1392659.22
	38	479127.07	1392618.07
	39	479163.54	1392580.52
	40	479203.73	1392546.99
	41	479247.21	1392517.85
	42	479293.51	1392493.41
	43	479342.09	1392473.94
	44	479392.45	1392459.67
	45	479444.03	1392450.74
	46	479496.25	1392447.23
	47	479548.55	1392449.22
	48	479600.37	1392456.66
	49	479651.11	1392469.46
	50	479700.24	1392487.52
	51	479747.22	1392510.60
	52	479791.53	1392538.47
	53	479832.68	1392570.81
	54	479870.22	1392607.28
	55	479903.75	1392647.47
	56	479932.89	1392690.95
	57	479957.32	1392737.24
	58	479976.79	1392785.83
	59	479991.06	1392836.18
	60	480000.01	1392887.75
	1	480003.50	1392939.97
Сектор 4.12	1	480997.58	1393082.32
	2	480975.26	1393237.73
	3	480936.85	1393389.95
	4	480882.74	1393537.34
	5	480813.53	1393678.28
	6	480729.94	1393811.19
	7	480632.90	1393934.65
	8	480523.54	1394047.31
	9	480402.98	1394147.89
	10	480376.89	1394165.38
	11	480353.75	1394162.06
	12	479868.76	1394092.56
	13	479373.74	1394021.61
	14	479367.22	1394020.68
	15	479378.35	1393943.02
	16	479378.52	1393938.33
	17	479413.54	1393943.34
	18	479518.14	1393947.30
	19	479622.57	1393940.27
	20	479725.72	1393922.38
	21	479826.44	1393893.81
	22	479923.61	1393854.87
	23	480016.18	1393805.99
	24	480103.13	1393747.70
	25	480183.50	1393680.63
	26	480256.42	1393605.53
	27	480321.10	1393523.23
	28	480376.83	1393434.62
	29	480422.99	1393340.66
	30	480459.08	1393242.40
	31	480484.67	1393140.91
	32	480499.55	1393037.30
	33	480503.50	1392932.69
	34	480496.50	1392828.25
	35	480478.61	1392725.11
	36	480450.09	1392624.41
	37	480411.15	1392527.25
	38	480362.27	1392434.67
	39	480303.99	1392347.71
	40	480236.95	1392267.33
	41	480161.87	1392194.39
	42	480087.82	1392136.18
	43	480092.47	1392012.97
	44	480082.02	1391856.30
	45	480055.21	1391701.61
	46	480012.41	1391550.56
	47	480006.59	1391536.02
	48	480093.80	1391568.07
	49	480234.75	1391637.32
	50	480367.66	1391720.94
	51	480491.09	1391817.97
	52	480603.69	1391927.40
	53	480704.28	1392047.98
	54	480791.70	1392178.40
	55	480864.99	1392317.26
	56	480923.36	1392463.02
	57	480966.18	1392614.05
	58	480993.02	1392768.75
	59	481003.52	1392925.42
	1	480997.58	1393082.32
Сектор 4.13	1	481495.59	1393127.34
	2	481465.86	1393334.54
	3	481414.65	1393537.49
	4	481342.51	1393734.02
	5	481250.21	1393921.93
	6	481138.77	1394099.16
	7	481117.35	1394126.41
	8	480873.92	1394104.44
	9	480680.55	1394087.01
	10	480414.36	1394170.75
	11	480390.41	1394167.31
	12	480376.89	1394165.38
	13	480402.98	1394147.89
	14	480523.54	1394047.31
	15	480632.90	1393934.65
	16	480729.94	1393811.19

	17	480813.53	1393678.28
	18	480882.74	1393537.34
	19	480936.85	1393389.95
	20	480975.26	1393237.73
	21	480997.58	1393082.32
	22	481003.52	1392925.42
	23	480993.02	1392768.75
	24	480966.18	1392614.05
	25	480923.36	1392463.02
	26	480864.99	1392317.26
	27	480791.70	1392178.40
	28	480704.28	1392047.98
	29	480603.69	1391927.40
	30	480586.10	1391910.30
	31	480578.52	1391796.89
	32	480542.80	1391590.63
	33	480506.27	1391461.70
	34	480515.95	1391394.32
	35	480522.28	1391228.22
	36	480655.74	1391312.20
	37	480820.32	1391441.57
	38	480970.45	1391587.48
	39	481104.55	1391748.26
	40	481221.11	1391922.15
	41	481318.83	1392107.31
	42	481396.66	1392301.64
	43	481453.76	1392503.01
	44	481489.50	1392709.26
	45	481503.50	1392918.14
	1	481495.59	1393127.34
Сектор 4.14	1	478922.31	1391249.81
	2	478916.34	1391291.26
	3	478906.09	1391331.86
	4	478891.66	1391371.15
	5	478873.17	1391408.73
	6	478850.89	1391444.17
	7	478825.00	1391477.09
	8	478795.81	1391507.12
	9	478763.65	1391533.93
	10	478732.41	1391554.85
	11	478689.41	1391544.00
	12	478637.60	1391536.56
	13	478585.31	1391534.56
	14	478533.08	1391538.05
	15	478481.50	1391546.98
	16	478431.14	1391561.25
	17	478382.56	1391580.72
	18	478371.65	1391586.46
	19	478361.58	1391582.76
	20	478323.98	1391564.29
	21	478288.56	1391541.99
	22	478255.64	1391516.11
	23	478225.60	1391486.92
	24	478198.79	1391454.76
	25	478175.47	1391419.98
	26	478155.94	1391382.94
	27	478140.39	1391344.05
	28	478128.96	1391303.76

	29	478121.84	1391262.51
	30	478119.05	1391220.73
	31	478120.64	1391178.87
	32	478126.59	1391137.43
	33	478136.86	1391096.83
	34	478151.30	1391057.53
	35	478169.76	1391019.95
	36	478192.08	1390984.50
	37	478217.96	1390951.58
	38	478247.16	1390921.55
	39	478279.32	1390894.75
	40	478314.09	1390871.44
	41	478351.15	1390851.91
	42	478390.01	1390836.33
	43	478430.30	1390824.92
	44	478430.85	1390824.82
	45	478435.18	1390823.60
	46	478476.43	1390816.47
	47	478518.21	1390813.68
	48	478560.05	1390815.29
	49	478601.51	1390821.24
	50	478642.11	1390831.50
	51	478681.39	1390845.94
	52	478718.97	1390864.41
	53	478754.41	1390886.72
	54	478787.33	1390912.61
	55	478817.36	1390941.78
	56	478844.17	1390973.95
	57	478867.46	1391008.74
	58	478887.02	1391045.78
	59	478902.57	1391084.66
	60	478913.97	1391124.93
	61	478921.12	1391166.20
	62	478923.90	1391207.97
	1	478922.31	1391249.81
Сектор 4.15	1	479021.92	1391258.85
	2	479014.47	1391310.65
	3	479001.65	1391361.39
	4	478983.59	1391410.53
	5	478960.49	1391457.49
	6	478932.64	1391501.80
	7	478900.26	1391542.94
	8	478863.80	1391580.48
	9	478840.00	1391600.30
	10	478836.28	1391597.97
	11	478789.30	1391574.87
	12	478740.16	1391556.82
	13	478732.41	1391554.85
	14	478763.65	1391533.93
	15	478795.81	1391507.12
	16	478825.00	1391477.09
	17	478850.89	1391444.17
	18	478873.17	1391408.73
	19	478891.66	1391371.15
	20	478906.09	1391331.86
	21	478916.34	1391291.26
	22	478922.31	1391249.81
	23	478923.90	1391207.97

	24	478921.12	1391166.20
	25	478913.97	1391124.93
	26	478902.57	1391084.66
	27	478887.02	1391045.78
	28	478867.46	1391008.74
	29	478844.17	1390973.95
	30	478817.36	1390941.78
	31	478787.33	1390912.61
	32	478754.41	1390886.72
	33	478718.97	1390864.41
	34	478681.39	1390845.94
	35	478680.89	1390845.76
	36	478721.21	1390751.26
	37	478764.92	1390772.73
	38	478809.21	1390800.61
	39	478850.34	1390832.96
	40	478887.88	1390869.44
	41	478921.39	1390909.64
	42	478950.52	1390953.13
	43	478950.88	1390953.80
	44	478953.35	1390957.50
	45	478977.78	1391003.81
	46	478997.24	1391052.39
	47	479011.50	1391102.74
	48	479020.43	1391154.32
	49	479023.92	1391206.54
	1	479021.92	1391258.85
Сектор 4.16	1	479519.94	1391304.01
	2	479505.03	1391407.61
	3	479479.39	1391509.08
	4	479465.04	1391548.11
	5	479451.33	1391522.13
	6	479393.06	1391435.16
	7	479326.03	1391354.77
	8	479250.96	1391281.83
	9	479168.66	1391217.12
	10	479080.09	1391161.37
	11	479016.21	1391129.97
	12	479011.50	1391102.74
	13	478997.24	1391052.39
	14	478977.78	1391003.81
	15	478953.35	1390957.50
	16	478950.88	1390953.80
	17	478950.52	1390953.13
	18	478921.39	1390909.64
	19	478887.88	1390869.44
	20	478850.34	1390832.96
	21	478809.21	1390800.61
	22	478764.92	1390772.73
	23	478721.21	1390751.26
	24	478917.52	1390291.30
	25	479008.78	1390336.16
	26	479097.38	1390391.92
	27	479179.64	1390456.64
	28	479254.70	1390529.60
	29	479321.72	1390609.99
	30	479379.98	1390696.97
	31	479380.25	1390697.47
	32	479382.84	1390701.34
	33	479431.66	1390793.93
	34	479470.57	1390891.12
	35	479499.10	1390991.82
	36	479516.96	1391094.96
	37	479523.90	1391199.40
	1	479519.94	1391304.01
Сектор 4.17	1	480017.93	1391349.18
	2	479995.60	1391504.56
	3	479994.97	1391507.02
	4	479954.06	1391404.81
	5	479880.77	1391265.93
	6	479793.39	1391135.48
	7	479692.82	1391014.88
	8	479580.22	1390905.46
	9	479456.80	1390808.41
	10	479430.61	1390791.91
	11	479382.84	1390701.34
	12	479380.25	1390697.47
	13	479379.98	1390696.97
	14	479321.72	1390609.99
	15	479254.70	1390529.60
	16	479179.64	1390456.64
	17	479097.38	1390391.92
	18	479008.78	1390336.16
	19	478917.52	1390291.30
	20	479113.87	1389831.34
	21	479252.68	1389899.60
	22	479385.54	1389983.24
	23	479508.97	1390080.31
	24	479621.54	1390189.77
	25	479722.09	1390310.38
	26	479809.45	1390440.83
	27	479809.72	1390441.33
	28	479812.30	1390445.19
	29	479885.55	1390584.08
	30	479943.91	1390729.86
	31	479986.69	1390880.90
	32	480013.46	1391035.59
	33	480023.91	1391192.26
	1	480017.93	1391349.18
Сектор 4.18	1	480515.95	1391394.32
	2	480506.27	1391461.70
	3	480485.73	1391389.26
	4	480407.93	1391194.91
	5	480310.24	1391009.75
	6	480193.71	1390835.81
	7	480059.64	1390675.03
	8	479909.52	1390529.11
	9	479819.04	1390457.95
	10	479812.30	1390445.19
	11	479809.72	1390441.33
	12	479809.45	1390440.83
	13	479722.09	1390310.38
	14	479621.54	1390189.77
	15	479508.97	1390080.31
	16	479385.54	1389983.24
	17	479252.68	1389899.60

	18	479113.87	1389831.34
	19	479310.25	1389371.40
	20	479496.61	1389463.04
	21	479673.75	1389574.59
	22	479838.29	1389704.02
	23	479988.39	1389849.96
	24	480122.44	1390010.76
	25	480238.95	1390184.71
	26	480239.30	1390185.40
	27	480241.78	1390189.08
	28	480339.45	1390374.24
	29	480417.25	1390568.60
	30	480474.29	1390769.99
	31	480509.98	1390976.25
	32	480523.93	1391185.13
	1	480515.95	1391394.32
Сектор 4.19	1	481014.57	1391423.83
	2	480959.06	1391227.94
	3	480861.81	1390985.02
	4	480739.69	1390753.57
	5	480594.04	1390536.17
	6	480426.46	1390335.18
	7	480238.84	1390152.79
	8	480193.89	1390117.45
	9	480122.44	1390010.76
	10	479988.39	1389849.96
	11	479838.29	1389704.02
	12	479673.75	1389574.59
	13	479496.61	1389463.04
	14	479310.25	1389371.40
	15	479506.67	1388911.46
	16	479740.56	1389026.50
	17	479961.99	1389165.93
	18	480167.67	1389327.72
	19	480355.26	1389510.15
	20	480522.81	1389711.15
	21	480668.44	1389928.59
	22	480668.79	1389929.28
	23	480671.26	1389932.96
	24	480793.35	1390164.42
	25	480890.60	1390407.36
	26	480961.87	1390659.08
	27	481006.51	1390916.89
	28	481023.91	1391177.99
	1	481014.57	1391423.83
Сектор 4.20	1	481516.56	1391363.75
	2	481432.39	1391066.65
	3	481315.69	1390775.14
	4	481169.15	1390497.42
	5	480994.38	1390236.54
	6	480793.31	1389995.35
	7	480568.16	1389776.46
	8	480564.78	1389773.80
	9	480522.81	1389711.15
	10	480355.26	1389510.15
	11	480167.67	1389327.72
	12	479961.99	1389165.93
	13	479740.56	1389026.50
	14	479506.67	1388911.46
	15	479703.14	1388451.52
	16	479984.55	1388589.97
	17	480250.26	1388757.30
	18	480497.03	1388951.45
	19	480722.15	1389170.37
	20	480923.22	1389411.57
	21	481097.93	1389672.49
	22	481098.20	1389672.99
	23	481100.79	1389676.86
	24	481247.26	1389954.60
	25	481363.92	1390246.13
	26	481449.47	1390548.19
	27	481503.01	1390857.55
	28	481523.93	1391170.84
	1	481516.56	1391363.75
Сектор 4.21	1	478559.89	1390815.29
	2	478518.21	1390813.68
	3	478476.43	1390816.47
	4	478435.18	1390823.60
	5	478430.85	1390824.82
	6	478430.30	1390824.92
	7	478428.72	1390825.37
	8	478403.77	1390723.52
	9	478410.15	1390721.71
	10	478461.73	1390712.79
	11	478513.96	1390709.30
	12	478566.24	1390711.29
	13	478569.25	1390711.71
	1	478559.89	1390815.29
Сектор 4.22	1	478569.25	1390711.73
	2	478566.24	1390711.29
	3	478513.96	1390709.30
	4	478461.73	1390712.79
	5	478410.15	1390721.71
	6	478403.77	1390723.52
	7	478284.85	1390238.14
	8	478299.26	1390234.07
	9	478402.44	1390216.25
	10	478506.88	1390209.26
	11	478611.48	1390213.28
	12	478614.30	1390213.69
	1	478569.25	1390711.73
Сектор 4.23	1	478614.30	1390213.69
	2	478611.48	1390213.28
	3	478506.88	1390209.26
	4	478402.44	1390216.25
	5	478299.26	1390234.07
	6	478284.85	1390238.14
	7	478165.96	1389752.75
	8	478188.41	1389746.40
	9	478343.17	1389719.66
	10	478499.84	1389709.22
	11	478656.75	1389715.24
	12	478659.39	1389715.61
	1	478614.30	1390213.69
Сектор 4.24	1	478659.39	1389715.61
	2	478656.75	1389715.24

	3	478499.84	1389709.22
	4	478343.17	1389719.66
	5	478188.41	1389746.40
	6	478165.96	1389752.75
	7	478047.12	1389267.33
	8	478077.62	1389258.70
	9	478283.96	1389223.08
	10	478492.84	1389209.14
	11	478702.03	1389217.18
	12	478704.51	1389217.54
	1	478659.39	1389715.61
Сектор 4.25	1	478704.51	1389217.54
	2	478702.03	1389217.18
	3	478492.84	1389209.14
	4	478283.96	1389223.08
	5	478077.62	1389258.70
	6	478047.12	1389267.33
	7	477928.31	1388781.88
	8	477966.84	1388770.97
	9	478224.76	1388726.43
	10	478485.88	1388709.06
	11	478747.38	1388719.12
	12	478749.67	1388719.44
	1	478704.51	1389217.54
Сектор 4.26	1	478749.67	1388719.44
	2	478747.38	1388719.12
	3	478485.88	1388709.06
	4	478224.76	1388726.43
	5	477966.84	1388770.97
	6	477928.31	1388781.88
	7	477809.53	1388296.38
	8	477856.10	1388283.20
	9	478165.60	1388229.80
	10	478478.95	1388208.94
	11	478792.73	1388221.05
	12	478794.87	1388221.35
	1	478749.67	1388719.44
Сектор 4.27	1	478408.65	1390831.06
	2	478378.42	1390730.70
	3	478403.77	1390723.52
	4	478428.72	1390825.37
	1	478408.65	1390831.06
Сектор 4.28	1	478378.42	1390730.70
	2	478268.96	1390367.21
	3	478313.37	1390354.64
	4	478403.77	1390723.52
	1	478378.42	1390730.70
Сектор 4.29	1	478390.01	1390836.33
	2	478388.60	1390836.89
	3	478353.28	1390738.57
	4	478359.78	1390735.97
	5	478378.42	1390730.70
	6	478268.96	1390367.21
	7	478408.65	1390831.06
	1	478390.01	1390836.33
Сектор 4.30	1	478359.78	1390735.97
	2	478353.28	1390738.57
	3	478225.00	1390381.25
	4	478238.47	1390375.84
	5	478268.96	1390367.21
	6	478378.42	1390730.70
	1	478359.78	1390735.97
Сектор 4.31	1	478375.65	1390842.09
	2	478336.96	1390745.10
	3	478353.28	1390738.57
	4	478388.60	1390836.89
	1	478375.65	1390842.09
Сектор 4.32	1	478336.96	1390745.10
	2	478196.41	1390392.69
	3	478225.00	1390381.25
	4	478353.28	1390738.57
	1	478336.96	1390745.10
Сектор 4.33	1	478356.24	1390849.87
	2	478312.49	1390754.90
	3	478336.96	1390745.10
	4	478375.65	1390842.09
	1	478356.24	1390849.87
Сектор 4.34	1	478312.49	1390754.90
	2	478153.51	1390409.87
	3	478196.41	1390392.69
	4	478336.96	1390745.10
	1	478312.49	1390754.90
Сектор 4.35	1	478351.15	1390851.91
	2	478349.82	1390852.62
	3	478304.64	1390758.90
	4	478311.20	1390755.42
	5	478312.49	1390754.90
	6	478356.24	1390849.87
	1	478351.15	1390851.91
Сектор 4.36	1	478311.20	1390755.42
	2	478304.64	1390758.90
	3	478139.81	1390416.96
	4	478152.47	1390410.28
	5	478153.51	1390409.87
	6	478312.49	1390754.90
	1	478311.20	1390755.42
Сектор 4.37	1	478336.26	1391605.13
	2	478292.78	1391634.29
	3	478273.38	1391650.45
	4	478230.94	1391623.74
	5	478189.79	1391591.39
	6	478152.27	1391554.91
	7	478118.72	1391514.71
	8	478089.59	1391471.21
	9	478065.18	1391424.92
	10	478045.72	1391376.31
	11	478031.46	1391325.95
	12	478022.53	1391274.37
	13	478019.04	1391222.16
	14	478021.03	1391169.84
	15	478028.49	1391118.03
	16	478041.31	1391067.28
	17	478043.19	1391062.19
	18	478043.34	1391061.57

	19	478061.40	1391012.45
	20	478084.50	1390965.46
	21	478112.36	1390921.17
	22	478144.74	1390880.03
	23	478181.20	1390842.50
	24	478221.42	1390808.98
	25	478264.90	1390779.85
	26	478304.64	1390758.88
	27	478349.82	1390852.60
	28	478314.09	1390871.44
	29	478279.32	1390894.75
	30	478247.16	1390921.55
	31	478217.96	1390951.58
	32	478192.08	1390984.50
	33	478169.76	1391019.95
	34	478151.30	1391057.53
	35	478136.86	1391096.83
	36	478126.59	1391137.43
	37	478120.64	1391178.87
	38	478119.05	1391220.73
	39	478121.84	1391262.51
	40	478128.96	1391303.76
	41	478140.39	1391344.05
	42	478155.94	1391382.94
	43	478175.47	1391419.98
	44	478198.79	1391454.76
	45	478225.60	1391486.92
	46	478255.64	1391516.11
	47	478288.56	1391541.99
	48	478323.98	1391564.29
	49	478361.58	1391582.76
	50	478371.65	1391586.46
	1	478336.26	1391605.13
Сектор 4.38	1	478264.90	1390779.85
	2	478221.42	1390808.98
	3	478181.20	1390842.50
	4	478144.74	1390880.03
	5	478112.36	1390921.17
	6	478084.50	1390965.46
	7	478061.40	1391012.45
	8	478043.34	1391061.57
	9	478043.19	1391062.19
	10	478041.31	1391067.28
	11	478028.49	1391118.03
	12	478021.03	1391169.84
	13	478019.25	1391216.42
	14	477993.09	1391233.95
	15	477912.67	1391300.98
	16	477839.75	1391376.06
	17	477775.02	1391458.35
	18	477719.26	1391546.98
	19	477673.10	1391640.93
	20	477649.05	1391706.39
	21	477611.32	1391634.85
	22	477572.40	1391537.65
	23	477543.87	1391436.92
	24	477526.00	1391333.76
	25	477519.03	1391229.29
	26	477523.02	1391124.66
	27	477537.93	1391021.03
	28	477563.58	1390919.54
	29	477565.46	1390914.45
	30	477565.60	1390913.83
	31	477601.73	1390815.56
	32	477647.91	1390721.60
	33	477703.68	1390632.98
	34	477768.42	1390550.69
	35	477841.38	1390475.62
	36	477921.78	1390408.59
	37	478008.76	1390350.33
	38	478087.65	1390308.72
	39	478304.64	1390758.88
	1	478264.90	1390779.85
Сектор 4.39	1	478008.76	1390350.33
	2	477921.78	1390408.59
	3	477841.38	1390475.62
	4	477768.42	1390550.69
	5	477703.68	1390632.98
	6	477647.91	1390721.60
	7	477601.73	1390815.56
	8	477565.60	1390913.83
	9	477565.46	1390914.45
	10	477563.58	1390919.54
	11	477555.34	1390952.08
	12	477463.38	1391046.74
	13	477366.32	1391170.19
	14	477282.68	1391303.12
	15	477213.41	1391444.08
	16	477159.23	1391591.51
	17	477120.78	1391743.78
	18	477119.77	1391750.71
	19	477099.08	1391698.99
	20	477056.28	1391547.90
	21	477029.51	1391393.14
	22	477019.05	1391236.43
	23	477025.03	1391079.47
	24	477047.38	1390924.01
	25	477085.85	1390771.76
	26	477087.73	1390766.67
	27	477087.87	1390766.05
	28	477142.07	1390618.64
	29	477211.36	1390477.68
	30	477295.02	1390344.76
	31	477392.12	1390221.33
	32	477501.55	1390108.71
	33	477622.17	1390008.17
	34	477752.65	1389920.78
	35	477870.70	1389858.52
	36	478087.65	1390308.70
	1	478008.76	1390350.33
Сектор 4.40	1	477752.65	1389920.78
	2	477622.17	1390008.17
	3	477501.55	1390108.71
	4	477392.12	1390221.33
	5	477295.02	1390344.76
	6	477211.36	1390477.68

	7	477142.07	1390618.64
	8	477117.15	1390686.37
	9	477087.05	1390717.37
	10	476957.63	1390881.98
	11	476846.10	1391059.23
	12	476784.41	1391184.77
	13	476760.13	1391186.39
	14	476553.80	1391222.10
	15	476519.47	1391231.82
	16	476527.02	1391034.26
	17	476556.82	1390826.99
	18	476608.12	1390623.95
	19	476610.00	1390618.82
	20	476610.15	1390618.26
	21	476682.42	1390421.68
	22	476774.81	1390233.75
	23	476886.37	1390056.51
	24	477015.84	1389891.92
	25	477161.75	1389741.76
	26	477322.59	1389607.71
	27	477496.57	1389491.18
	28	477653.78	1389408.28
	29	477870.70	1389858.52
	1	477752.65	1389920.78
Сектор 4.41	1	477496.57	1389491.18
	2	477322.59	1389607.71
	3	477161.75	1389741.76
	4	477015.84	1389891.92
	5	476886.37	1390056.51
	6	476774.81	1390233.75
	7	476682.42	1390421.68
	8	476680.82	1390426.02
	9	476629.87	1390490.81
	10	476246.28	1390176.85
	11	476338.28	1389989.76
	12	476477.70	1389768.20
	13	476639.54	1389562.46
	14	476821.99	1389374.76
	15	477023.03	1389207.19
	16	477240.51	1389061.56
	17	477436.89	1388958.00
	18	477653.78	1389408.28
	1	477496.57	1389491.18
Сектор 4.42	1	477240.51	1389061.56
	2	477023.03	1389207.19
	3	476821.99	1389374.76
	4	476639.54	1389562.46
	5	476477.70	1389768.20
	6	476338.28	1389989.76
	7	476254.46	1390160.25
	8	476246.28	1390176.85
	9	475849.49	1389852.00
	10	475901.73	1389745.74
	11	476069.08	1389479.85
	12	476263.30	1389232.97
	13	476482.22	1389007.72
	14	476723.52	1388806.63
	15	476984.49	1388631.87
	16	477220.01	1388507.69
	17	477436.89	1388958.00
	1	477240.51	1389061.56
Сектор 4.43	1	478992.48	1392028.82
	2	478990.90	1392070.66
	3	478984.94	1392112.11
	4	478974.69	1392152.70
	5	478960.25	1392192.00
	6	478941.78	1392229.59
	7	478919.48	1392265.03
	8	478893.60	1392297.95
	9	478864.43	1392327.98
	10	478832.27	1392354.80
	11	478797.49	1392378.11
	12	478760.45	1392397.65
	13	478721.58	1392413.23
	14	478681.30	1392424.65
	15	478640.04	1392431.79
	16	478598.26	1392434.59
	17	478556.42	1392433.00
	18	478514.96	1392427.05
	19	478474.37	1392416.80
	20	478435.06	1392402.35
	21	478397.48	1392383.89
	22	478362.04	1392361.59
	23	478329.12	1392335.71
	24	478299.09	1392306.53
	25	478272.27	1392274.37
	26	478248.95	1392239.58
	27	478229.41	1392202.55
	28	478213.84	1392163.67
	29	478202.43	1392123.39
	30	478195.28	1392082.13
	31	478192.48	1392040.34
	32	478194.07	1391998.49
	33	478200.03	1391957.04
	34	478210.28	1391916.45
	35	478224.72	1391877.14
	36	478243.19	1391839.56
	37	478265.49	1391804.11
	38	478291.38	1391771.19
	39	478320.55	1391741.16
	40	478352.71	1391714.34
	41	478387.50	1391691.04
	42	478424.54	1391671.49
	43	478463.41	1391655.92
	44	478503.69	1391644.51
	45	478544.96	1391637.37
	46	478586.74	1391634.57
	47	478628.58	1391636.17
	48	478670.03	1391642.12
	49	478710.62	1391652.37
	50	478749.93	1391666.82
	51	478787.51	1391685.29
	52	478822.95	1391707.59
	53	478855.86	1391733.47
	54	478885.89	1391762.65
	55	478912.71	1391794.81

	56	478936.02	1391829.59
	57	478955.56	1391866.63
	58	478971.13	1391905.50
	59	478982.54	1391945.78
	60	478989.69	1391987.04
	1	478992.48	1392028.82
Сектор 4.44	1	479092.48	1392027.38
	2	479090.50	1392079.68
	3	479083.05	1392131.49
	4	479070.24	1392182.23
	5	479052.19	1392231.36
	6	479029.11	1392278.34
	7	479001.24	1392322.64
	8	478968.88	1392363.79
	9	478932.42	1392401.33
	10	478892.22	1392434.85
	11	478848.74	1392463.99
	12	478802.45	1392488.42
	13	478753.86	1392507.89
	14	478703.51	1392522.16
	15	478651.93	1392531.09
	16	478599.71	1392534.59
	17	478547.41	1392532.60
	18	478495.59	1392525.17
	19	478444.84	1392512.36
	20	478395.71	1392494.30
	21	478348.73	1392471.22
	22	478304.43	1392443.34
	23	478263.28	1392411.00
	24	478225.74	1392374.52
	25	478192.21	1392334.32
	26	478163.07	1392290.84
	27	478138.64	1392244.54
	28	478119.18	1392195.94
	29	478104.91	1392145.59
	30	478095.98	1392094.01
	31	478092.48	1392041.78
	32	478094.47	1391989.47
	33	478101.92	1391937.66
	34	478114.73	1391886.91
	35	478132.78	1391837.78
	36	478155.87	1391790.80
	37	478183.75	1391746.49
	38	478216.10	1391705.34
	39	478252.57	1391667.80
	40	478292.77	1391634.28
	41	478336.26	1391605.14
	42	478382.55	1391580.72
	43	478431.14	1391561.25
	44	478481.50	1391546.99
	45	478533.08	1391538.06
	46	478585.30	1391534.56
	47	478637.60	1391536.56
	48	478689.42	1391544.00
	49	478740.16	1391556.82
	50	478789.29	1391574.88
	51	478836.27	1391597.97
	52	478880.57	1391625.84

	53	478921.71	1391658.19
	54	478959.25	1391694.67
	55	478992.77	1391734.86
	56	479021.90	1391778.35
	57	479046.33	1391824.64
	58	479065.79	1391873.23
	59	479080.06	1391923.58
	60	479088.99	1391975.15
	1	479092.48	1392027.38
Сектор 4.45	1	479588.52	1392124.78
	2	479573.62	1392228.38
	3	479548.00	1392329.86
	4	479511.92	1392428.13
	5	479502.39	1392447.47
	6	479496.25	1392447.24
	7	479444.02	1392450.74
	8	479392.44	1392459.67
	9	479342.11	1392473.95
	10	479293.50	1392493.41
	11	479247.21	1392517.86
	12	479203.73	1392547.00
	13	479163.53	1392580.52
	14	479127.08	1392618.06
	15	479094.73	1392659.22
	16	479066.86	1392703.54
	17	479043.77	1392750.51
	18	479025.73	1392799.64
	19	479012.92	1392850.41
	20	479005.48	1392902.21
	21	479003.84	1392945.72
	22	478915.26	1392981.20
	23	478814.56	1393009.76
	24	478711.41	1393027.61
	25	478606.98	1393034.64
	26	478502.38	1393030.65
	27	478398.73	1393015.79
	28	478297.24	1392990.17
	29	478198.97	1392954.06
	30	478105.02	1392907.89
	31	478016.40	1392852.15
	32	477934.08	1392787.45
	33	477859.03	1392714.50
	34	477791.95	1392634.11
	35	477733.67	1392547.12
	36	477684.81	1392454.54
	37	477645.88	1392357.33
	38	477617.34	1392256.62
	39	477599.46	1392153.46
	40	477592.47	1392048.98
	41	477596.45	1391944.35
	42	477611.35	1391840.71
	43	477636.98	1391739.23
	44	477673.10	1391640.93
	45	477719.26	1391546.98
	46	477775.02	1391458.35
	47	477839.75	1391376.06
	48	477912.67	1391300.98
	49	477993.09	1391233.95

	50	478019.25	1391216.42
	51	478019.04	1391222.16
	52	478022.53	1391274.37
	53	478031.46	1391325.95
	54	478045.72	1391376.31
	55	478065.18	1391424.92
	56	478089.59	1391471.21
	57	478118.72	1391514.71
	58	478152.27	1391554.91
	59	478189.79	1391591.39
	60	478230.94	1391623.74
	61	478273.38	1391650.45
	62	478252.57	1391667.79
	63	478216.11	1391705.35
	64	478183.74	1391746.50
	65	478155.86	1391790.79
	66	478132.79	1391837.78
	67	478114.73	1391886.91
	68	478101.92	1391937.66
	69	478094.47	1391989.47
	70	478092.48	1392041.78
	71	478095.98	1392094.02
	72	478104.91	1392145.59
	73	478119.19	1392195.95
	74	478138.65	1392244.54
	75	478163.06	1392290.84
	76	478192.20	1392334.32
	77	478225.75	1392374.51
	78	478263.28	1392411.01
	79	478304.43	1392443.33
	80	478348.74	1392471.23
	81	478395.72	1392494.30
	82	478444.84	1392512.36
	83	478495.59	1392525.18
	84	478547.40	1392532.61
	85	478599.72	1392534.60
	86	478651.92	1392531.10
	87	478703.50	1392522.17
	88	478753.86	1392507.89
	89	478802.46	1392488.43
	90	478848.75	1392463.99
	91	478892.23	1392434.85
	92	478932.41	1392401.33
	93	478968.89	1392363.79
	94	479001.24	1392322.65
	95	479029.11	1392278.34
	96	479052.20	1392231.37
	97	479070.26	1392182.23
	98	479083.04	1392131.49
	99	479090.49	1392079.68
	100	479092.48	1392027.38
	101	479088.98	1391975.15
	102	479080.05	1391923.58
	103	479065.80	1391873.23
	104	479046.34	1391824.63
	105	479021.91	1391778.35
	106	478992.77	1391734.86
	107	478959.25	1391694.67
	108	478921.70	1391658.19
	109	478880.58	1391625.84
	110	478840.00	1391600.30
	111	478863.80	1391580.48
	112	478900.26	1391542.94
	113	478932.64	1391501.80
	114	478960.49	1391457.49
	115	478983.59	1391410.53
	116	479001.65	1391361.39
	117	479014.47	1391310.65
	118	479021.92	1391258.85
	119	479023.92	1391206.54
	120	479020.43	1391154.32
	121	479016.21	1391129.97
	122	479080.09	1391161.37
	123	479168.66	1391217.12
	124	479250.96	1391281.83
	125	479326.03	1391354.77
	126	479393.06	1391435.16
	127	479451.33	1391522.13
	128	479500.20	1391614.71
	129	479539.09	1391711.90
	130	479567.63	1391812.60
	131	479585.50	1391915.73
	132	479592.49	1392020.17
	1	479588.52	1392124.78
Сектор 4.46	1	477656.19	1392419.71
	2	477573.91	1392355.02
	3	477485.30	1392299.29
	4	477391.34	1392253.12
	5	477293.08	1392217.01
	6	477191.60	1392191.39
	7	477100.65	1392178.33
	8	477092.49	1392056.18
	9	477098.45	1391899.22
	10	477120.78	1391743.78
	11	477159.23	1391591.51
	12	477213.41	1391444.08
	13	477282.68	1391303.12
	14	477366.32	1391170.19
	15	477463.38	1391046.74
	16	477555.34	1390952.08
	17	477537.93	1391021.03
	18	477523.02	1391124.66
	19	477519.03	1391229.29
	20	477526.00	1391333.76
	21	477543.87	1391436.92
	22	477572.40	1391537.65
	23	477611.32	1391634.85
	24	477649.05	1391706.39
	25	477636.98	1391739.23
	26	477611.35	1391840.71
	27	477596.45	1391944.35
	28	477592.47	1392048.98
	29	477599.46	1392153.46
	30	477617.34	1392256.62
	31	477645.88	1392357.33
	32	477680.22	1392443.04

	1	477656.19	1392419.71
Сектор 4.47	1	477087.87	1390766.05
	2	477087.73	1390766.67
	3	477085.85	1390771.76
	4	477047.38	1390924.01
	5	477025.03	1391079.47
	6	477019.05	1391236.43
	7	477029.51	1391393.14
	8	477056.28	1391547.90
	9	477092.84	1391676.93
	10	476976.16	1391672.48
	11	476819.49	1391682.98
	12	476664.77	1391709.76
	13	476619.31	1391722.64
	14	476630.21	1391646.80
	15	476681.49	1391443.76
	16	476753.73	1391247.19
	17	476846.10	1391059.23
	18	476957.63	1390881.98
	19	477087.05	1390717.37
	20	477117.15	1390686.37
	1	477087.87	1390766.05
Сектор 4.48	1	476610.15	1390618.26
	2	476610.00	1390618.82
	3	476608.12	1390623.95
	4	476556.82	1390826.99
	5	476527.02	1391034.26
	6	476519.47	1391231.82
	7	476352.37	1391279.16
	8	476191.75	1391343.49
	9	476203.74	1391296.01
	10	476294.05	1391050.27
	11	476409.53	1390815.30
	12	476548.93	1390593.73
	13	476680.82	1390426.02
	1	476610.15	1390618.26
Сектор 4.49	1	480087.82	1392136.18
	2	480079.58	1392129.71
	3	479990.97	1392073.97
	4	479897.02	1392027.80
	5	479798.76	1391991.68
	6	479697.25	1391966.06
	7	479593.63	1391951.18
	8	479587.86	1391950.97
	9	479585.50	1391915.73
	10	479567.63	1391812.60
	11	479539.09	1391711.90
	12	479500.20	1391614.71
	13	479465.04	1391548.11
	14	479479.39	1391509.08
	15	479505.03	1391407.61
	16	479519.94	1391304.01
	17	479523.90	1391199.40
	18	479516.96	1391094.96
	19	479499.10	1390991.82
	20	479470.57	1390891.12
	21	479431.66	1390793.93
	22	479430.61	1390791.91
	23	479456.80	1390808.41
	24	479580.22	1390905.46
	25	479692.82	1391014.88
	26	479793.39	1391135.48
	27	479880.77	1391265.93
	28	479954.06	1391404.81
	29	480012.41	1391550.56
	30	480055.21	1391701.61
	31	480082.02	1391856.30
	32	480092.47	1392012.97
	1	480087.82	1392136.18
Сектор 4.50	1	480491.09	1391817.97
	2	480367.66	1391720.94
	3	480234.75	1391637.32
	4	480093.80	1391568.07
	5	480006.59	1391536.02
	6	479994.97	1391507.02
	7	479995.60	1391504.56
	8	480017.93	1391349.18
	9	480023.91	1391192.26
	10	480013.46	1391035.59
	11	479986.69	1390880.90
	12	479943.91	1390729.86
	13	479885.55	1390584.08
	14	479819.04	1390457.95
	15	479909.52	1390529.11
	16	480059.64	1390675.03
	17	480193.71	1390835.81
	18	480310.24	1391009.75
	19	480407.93	1391194.91
	20	480485.73	1391389.26
	21	480542.80	1391590.63
	22	480578.52	1391796.89
	23	480586.10	1391910.30
	1	480491.09	1391817.97
Сектор 4.51	1	480970.45	1391587.48
	2	480820.32	1391441.57
	3	480655.74	1391312.20
	4	480522.28	1391228.22
	5	480523.93	1391185.13
	6	480509.98	1390976.25
	7	480474.29	1390769.99
	8	480417.25	1390568.60
	9	480339.45	1390374.24
	10	480241.78	1390189.08
	11	480239.30	1390185.40
	12	480238.95	1390184.71
	13	480193.89	1390117.45
	14	480238.84	1390152.79
	15	480426.46	1390335.18
	16	480594.04	1390536.17
	17	480739.69	1390753.57
	18	480861.81	1390985.02
	19	480959.06	1391227.94
	20	481030.39	1391479.65
	21	481069.67	1391706.43
	1	480970.45	1391587.48
Сектор	1	481432.39	1391066.65

4.52	2	481315.69	1390775.14
	3	481169.15	1390497.42
	4	480994.38	1390236.54
	5	480793.31	1389995.35
	6	480568.16	1389776.46
	7	480671.26	1389932.96
	8	480793.35	1390164.42
	9	480890.60	1390407.36
	10	480961.87	1390659.08
	11	481006.51	1390916.89
	12	481023.91	1391177.99
	13	481014.57	1391423.83
	14	481017.98	1391435.84
	15	481503.08	1391316.15
	1	481432.39	1391066.65
Сектор 4.53	1	481029.92	1391477.96
	2	481017.98	1391435.84
	3	481503.08	1391316.15
	4	481516.56	1391363.75
	5	481516.56	1391363.69
	6	481517.40	1391366.68
	1	481029.92	1391477.96
Сектор 4.54	1	481052.48	1391607.26
	2	481030.39	1391479.65
	3	481029.92	1391477.96
	4	481517.40	1391366.68
	5	481517.98	1391368.69
	6	481519.70	1391378.64
	7	481527.89	1391425.93
	8	481535.93	1391472.43
	9	481543.86	1391518.22
	10	481544.50	1391521.83
	1	481052.48	1391607.26
Сектор 4.55	1	481059.95	1391650.33
	2	481052.48	1391607.26
	3	481544.50	1391521.83
	4	481551.71	1391563.38
	5	481550.36	1391555.65
	6	481553.46	1391573.51
	1	481059.95	1391650.33
Сектор 4.56	1	481067.42	1391693.43
	2	481059.95	1391650.33
	3	481553.46	1391573.51
	4	481556.13	1391588.94
	5	481559.41	1391607.89
	6	481562.42	1391625.23
	1	481067.42	1391693.43
Сектор 4.57	1	481092.97	1391734.40
	2	481059.69	1391694.49
	3	481059.72	1391694.47
	4	481069.67	1391706.42
	5	481067.40	1391693.43
	6	481484.94	1391635.89
	7	481562.40	1391625.21
	8	481566.99	1391651.78
	9	481568.98	1391663.20
	10	481571.34	1391677.00
	1	481092.97	1391734.40
Сектор 4.58	1	481236.79	1391951.88
	2	481221.11	1391922.15
	3	481104.55	1391748.26
	4	481093.02	1391734.41
	5	481571.39	1391677.02
	6	481571.56	1391678.06
	7	481575.69	1391740.16
	8	481580.83	1391816.66
	9	481585.83	1391891.68
	10	481585.81	1391891.70
	11	481587.38	1391915.12
	12	481589.10	1391940.87
	1	481236.79	1391951.88
Сектор 4.59	1	481590.74	1391965.37
	2	481590.20	1391957.17
	3	481589.10	1391940.87
	4	481236.79	1391951.88
	5	481318.83	1392107.31
	6	481396.66	1392301.64
	7	481453.76	1392503.01
	8	481489.50	1392709.26
	9	481494.31	1392780.87
	10	481535.95	1392615.91
	11	481564.37	1392418.18
	12	481580.60	1392305.12
	13	481590.61	1392040.56
	14	481592.49	1391991.36
	1	481590.74	1391965.37
Сектор 4.60	1	479874.52	1396598.00
	2	479857.93	1396307.48
	3	479849.21	1396308.06
	4	479840.53	1396308.77
	5	479831.84	1396309.65
	6	479823.16	1396310.68
	7	479814.51	1396311.87
	8	479805.89	1396313.20
	9	479797.29	1396314.67
	10	479788.73	1396316.30
	11	479780.19	1396318.09
	12	479771.65	1396320.01
	13	479763.20	1396322.08
	14	479754.75	1396324.32
	15	479746.35	1396326.69
	16	479737.98	1396329.20
	17	479729.69	1396331.87
	18	479721.41	1396334.67
	19	479713.20	1396337.63
	20	479705.06	1396340.72
	21	479696.93	1396343.95
	22	479688.90	1396347.34
	23	479680.91	1396350.86
	24	479679.86	1396351.34
	1	479874.52	1396598.00
Сектор 4.61	1	479487.52	1396064.75
	2	479412.83	1395925.81
	3	479428.26	1395917.69
	4	479443.84	1395909.82

	5	479459.57	1395902.24
	6	479475.43	1395894.92
	7	479491.40	1395887.90
	8	479507.50	1395881.13
	9	479523.72	1395874.67
	10	479540.02	1395868.48
	11	479556.45	1395862.58
	12	479572.97	1395856.97
	13	479589.60	1395851.63
	14	479606.31	1395846.60
	15	479623.13	1395841.87
	16	479640.01	1395837.41
	17	479656.94	1395833.25
	18	479673.96	1395829.41
	19	479691.06	1395825.84
	20	479708.22	1395822.58
	21	479725.41	1395819.63
	22	479742.66	1395816.96
	23	479759.97	1395814.61
	24	479777.30	1395812.56
	25	479794.67	1395810.80
	26	479812.07	1395809.34
	27	479829.47	1395808.21
	28	479846.51	1396107.33
	1	479487.52	1396064.75
Сектор 4.62	1	479450.30	1396060.34
	2	479365.64	1395953.03
	3	479382.36	1395942.87
	4	479412.83	1395925.81
	5	479487.52	1396064.75
	1	479450.30	1396060.34
Сектор 4.63	1	479382.36	1395942.87
	2	479365.64	1395953.03
	3	479054.43	1395558.51
	4	479085.62	1395538.06
	5	479130.38	1395510.89
	6	479176.06	1395485.29
	7	479412.83	1395925.81
	1	479382.36	1395942.87
Сектор 4.64	1	479686.05	1396746.49
	2	479581.93	1396614.56
	3	479581.52	1396615.22
	4	479578.23	1396620.58
	5	479575.02	1396625.99
	6	479571.91	1396631.46
	7	479568.91	1396636.98
	8	479565.99	1396642.53
	9	479563.18	1396648.16
	10	479560.47	1396653.82
	11	479557.84	1396659.52
	12	479555.32	1396665.30
	13	479552.90	1396671.09
	14	479550.59	1396676.93
	15	479548.36	1396682.82
	16	479546.27	1396688.73
	17	479544.25	1396694.69
	18	479542.34	1396700.67
	19	479541.64	1396703.08

	1	479686.05	1396746.49
Сектор 4.65	1	479182.89	1396595.23
	2	479120.41	1396163.73
	3	479117.30	1396167.38
	4	479106.28	1396180.91
	5	479095.47	1396194.62
	6	479084.90	1396208.53
	7	479074.60	1396222.60
	8	479064.51	1396236.86
	9	479054.69	1396251.30
	10	479045.13	1396265.89
	11	479035.81	1396280.66
	12	479026.76	1396295.59
	13	479017.98	1396310.67
	14	479009.46	1396325.90
	15	479001.20	1396341.29
	16	478993.22	1396356.80
	17	478985.49	1396372.47
	18	478978.04	1396388.26
	19	478970.87	1396404.17
	20	478964.00	1396420.21
	21	478957.39	1396436.38
	22	478951.07	1396452.66
	23	478945.02	1396469.02
	24	478939.29	1396485.51
	25	478933.82	1396502.10
	26	478928.65	1396518.77
	1	479182.89	1396595.23
Сектор 4.66	1	479067.44	1396076.09
	2	478978.17	1395961.56
	3	479032.71	1395918.42
	4	478866.07	1395707.15
	5	478839.36	1395732.30
	6	478802.50	1395769.50
	7	478766.97	1395807.96
	1	479067.44	1396076.09
Сектор 4.75	1	477732.23	1393881.58
	2	477619.18	1393738.14
	3	477631.22	1393736.06
	4	477683.45	1393732.53
	5	477735.77	1393734.51
	6	477749.37	1393736.46
	1	477732.23	1393881.58
Сектор 4.76	1	477364.32	1393916.94
	2	477370.41	1393924.63
	3	477330.75	1393886.52
	4	477350.76	1393865.89
	5	477389.13	1393833.88
	6	477419.93	1393872.97
	1	477364.32	1393916.94
Сектор 4.77	1	477578.20	1394187.45
	2	477370.44	1393924.66
	3	477330.75	1393886.52
	4	477314.31	1393903.45
	5	477281.98	1393944.60
	6	477254.12	1393988.92
	7	477231.04	1394035.91

	8	477227.03	1394046.81
	1	477578.20	1394187.45
Сектор 4.80	1	490180.47	1403403.34
	2	490002.49	1403629.51
	3	489820.56	1403852.55
	4	489634.79	1404072.40
	5	489445.21	1404288.97
	6	489321.60	1404178.95
	7	489514.68	1404008.48
	8	489708.01	1403832.23
	9	489898.07	1403652.27
	10	490084.92	1403469.06
	11	490268.85	1403282.72
	12	490284.53	1403266.26
	1	490180.47	1403403.34
Сектор 4.81	1	493027.40	1399326.35
	2	492920.06	1399602.63
	3	492807.93	1399877.02
	4	492691.04	1400149.41
	5	492569.41	1400419.75
	6	492443.09	1400687.91
	7	492312.11	1400953.86
	8	492176.49	1401217.47
	9	492036.34	1401478.69
	10	491891.62	1401737.43
	11	491742.42	1401993.64
	12	491588.79	1402247.18
	13	491430.75	1402498.03
	14	491268.35	1402746.11
	15	491101.67	1402991.30
	16	490930.73	1403233.58
	17	490755.59	1403472.84
	18	490576.33	1403709.01
	19	490392.93	1403942.03
	20	490205.54	1404171.84
	21	490014.15	1404398.34
	22	489818.84	1404621.49
	23	489445.21	1404288.97
	24	489634.79	1404072.40
	25	489820.56	1403852.55
	26	490002.49	1403629.51
	27	490180.47	1403403.34
	28	490284.53	1403266.26
	29	490449.13	1403093.44
	30	490626.49	1402900.76
	31	490800.14	1402705.10
	32	490970.40	1402506.43
	33	491137.24	1402304.77
	34	491300.52	1402100.42
	35	491460.30	1401893.13
	36	491616.27	1401682.89
	37	491768.77	1401470.48
	38	491917.40	1401255.20
	39	492062.07	1401037.09
	40	492203.21	1400816.91
	41	492340.33	1400594.08
	42	492473.66	1400368.94
	43	492603.11	1400141.55
	44	492728.39	1399911.83
	45	492849.78	1399680.04
	46	492966.87	1399446.37
	47	493037.29	1399299.55
	1	493027.40	1399326.35
Сектор 4.82	1	493796.67	1398639.01
	2	493701.19	1398928.78
	3	493600.68	1399216.86
	4	493495.18	1399503.15
	5	493384.71	1399787.56
	6	493269.29	1400070.03
	7	493148.95	1400350.42
	8	493023.76	1400628.69
	9	492893.73	1400904.75
	10	492758.90	1401178.50
	11	492619.31	1401449.87
	12	492475.04	1401718.76
	13	492326.08	1401985.12
	14	492172.51	1402248.84
	15	492014.37	1402509.85
	16	491851.68	1402768.07
	17	491684.54	1403023.44
	18	491512.95	1403275.85
	19	491337.01	1403525.25
	20	491156.72	1403771.54
	21	490972.18	1404014.67
	22	490783.43	1404254.55
	23	490590.52	1404491.12
	24	490393.50	1404724.28
	25	490192.46	1404953.99
	26	489818.84	1404621.49
	27	490014.15	1404398.34
	28	490205.54	1404171.84
	29	490392.93	1403942.03
	30	490576.33	1403709.01
	31	490755.59	1403472.84
	32	490930.73	1403233.58
	33	491101.67	1402991.30
	34	491268.35	1402746.11
	35	491430.75	1402498.03
	36	491588.79	1402247.18
	37	491742.42	1401993.64
	38	491891.62	1401737.43
	39	492036.34	1401478.69
	40	492176.49	1401217.47
	41	492312.11	1400953.86
	42	492443.09	1400687.91
	43	492569.41	1400419.75
	44	492691.04	1400149.41
	45	492807.93	1399877.02
	46	492920.06	1399602.63
	47	493027.40	1399326.35
	48	493037.29	1399299.55
	49	493080.07	1399210.33
	50	493189.21	1398972.62
	51	493294.04	1398732.94
	52	493394.47	1398491.54
	53	493491.17	1398248.42

	54	493497.83	1398230.70
	55	493887.06	1398347.61
	1	493796.67	1398639.01
Сектор 4.83	1	494246.28	1398612.70
	2	494202.82	1398870.58
	3	494154.46	1399127.54
	4	494144.39	1399176.48
	5	494071.49	1399385.50
	6	493962.97	1399679.95
	7	493849.33	1399972.48
	8	493730.63	1400263.00
	9	493606.86	1400551.40
	10	493478.10	1400837.63
	11	493344.38	1401121.56
	12	493205.70	1401403.13
	13	493062.13	1401682.25
	14	492913.76	1401958.82
	15	492760.56	1402232.79
	16	492602.61	1402504.02
	17	492439.96	1402772.50
	18	492272.63	1403038.10
	19	492100.72	1403300.77
	20	491924.25	1403560.39
	21	491743.27	1403816.91
	22	491557.86	1404070.24
	23	491368.07	1404320.32
	24	491173.93	1404567.05
	25	490975.51	1404810.36
	26	490772.90	1405050.19
	27	490566.12	1405286.47
	28	490192.46	1404953.99
	29	490393.50	1404724.28
	30	490590.52	1404491.12
	31	490783.43	1404254.55
	32	490972.18	1404014.67
	33	491156.72	1403771.54
	34	491337.01	1403525.25
	35	491512.95	1403275.85
	36	491684.54	1403023.44
	37	491851.68	1402768.07
	38	492014.37	1402509.85
	39	492172.51	1402248.84
	40	492326.08	1401985.12
	41	492475.04	1401718.76
	42	492619.31	1401449.87
	43	492758.90	1401178.50
	44	492893.73	1400904.75
	45	493023.76	1400628.69
	46	493148.95	1400350.42
	47	493269.29	1400070.03
	48	493384.71	1399787.56
	49	493495.18	1399503.15
	50	493600.68	1399216.86
	51	493701.19	1398928.78
	52	493796.67	1398639.01
	53	493887.06	1398347.61
	54	494269.23	1398462.35
	1	494246.28	1398612.70

Сектор 4.84	1	494101.80	1399383.59
	2	494044.81	1399638.92
	3	493982.97	1399893.19
	4	493917.19	1400146.08
	5	493846.84	1400398.10
	6	493772.01	1400648.60
	7	493692.92	1400898.11
	8	493609.39	1401145.98
	9	493521.39	1401392.39
	10	493429.58	1401637.19
	11	493333.01	1401880.36
	12	493232.70	1402121.76
	13	493128.00	1402361.56
	14	493018.98	1402599.32
	15	492905.92	1402835.43
	16	492788.95	1403069.17
	17	492667.68	1403301.03
	18	492542.52	1403530.76
	19	492509.11	1403589.54
	20	492335.56	1403844.89
	21	492149.57	1404108.54
	22	491959.02	1404368.92
	23	491763.95	1404625.94
	24	491564.43	1404879.52
	25	491360.52	1405129.60
	26	491152.28	1405376.11
	27	490939.78	1405618.95
	28	490566.12	1405286.47
	29	490772.90	1405050.19
	30	490975.51	1404810.36
	31	491173.93	1404567.05
	32	491368.07	1404320.32
	33	491557.86	1404070.24
	34	491743.27	1403816.91
	35	491924.25	1403560.39
	36	492100.72	1403300.77
	37	492272.63	1403038.10
	38	492439.96	1402772.50
	39	492602.61	1402504.02
	40	492760.56	1402232.79
	41	492913.76	1401958.82
	42	493062.13	1401682.25
	43	493205.70	1401403.13
	44	493344.38	1401121.56
	45	493478.10	1400837.63
	46	493606.86	1400551.40
	47	493730.63	1400263.00
	48	493849.33	1399972.48
	49	493962.97	1399679.95
	50	494071.49	1399385.50
	51	494144.39	1399176.48
	1	494101.80	1399383.59
Сектор 4.85	1	492413.19	1403758.26
	2	492279.98	1403983.49
	3	492142.97	1404206.39
	4	492001.95	1404426.60
	5	491857.40	1404644.84
	6	491708.88	1404860.19

	7	491556.50	1405072.69
	8	491400.64	1405283.04
	9	491240.96	1405490.40
	10	491077.79	1405694.84
	11	491055.47	1405721.86
	12	490939.78	1405618.95
	13	491152.28	1405376.11
	14	491360.52	1405129.60
	15	491564.43	1404879.52
	16	491763.95	1404625.94
	17	491959.02	1404368.92
	18	492149.57	1404108.54
	19	492335.56	1403844.89
	20	492509.11	1403589.54
	1	492413.19	1403758.26
Сектор 4.86	1	489054.89	1404712.07
	2	488650.03	1405121.33
	3	488618.84	1405150.73
	4	488458.34	1404997.10
	5	488594.62	1404872.81
	6	488784.65	1404692.83
	7	488971.47	1404509.58
	8	489155.38	1404323.23
	9	489168.59	1404309.36
	10	489318.43	1404181.74
	11	489321.60	1404178.95
	12	489445.21	1404288.97
	1	489054.89	1404712.07
Сектор 4.87	1	489416.68	1405057.41
	2	488999.58	1405479.08
	3	488980.61	1405496.97
	4	488618.84	1405150.73
	5	488650.03	1405121.33
	6	489054.89	1404712.07
	7	489445.21	1404288.97
	8	489818.84	1404621.49
	1	489416.68	1405057.41
Сектор 4.88	1	489778.52	1405402.75
	2	489349.18	1405836.83
	3	489342.44	1405843.19
	4	488980.61	1405496.97
	5	488999.58	1405479.08
	6	489416.68	1405057.41
	7	489818.84	1404621.49
	8	490192.46	1404953.99
	1	489778.52	1405402.75
Сектор 4.89	1	490140.37	1405748.05
	2	489704.06	1406189.20
	3	489342.44	1405843.19
	4	489349.18	1405836.83
	5	489778.52	1405402.75
	6	490192.46	1404953.99
	7	490566.12	1405286.47
	1	490140.37	1405748.05
Сектор 4.90	1	490502.22	1406093.35
	2	490065.52	1406534.98
	3	489704.06	1406189.20
	4	490140.37	1405748.05
	5	490566.12	1405286.47
	6	490939.78	1405618.95
	1	490502.22	1406093.35
Сектор 4.91	1	490911.05	1405896.60
	2	490740.90	1406095.34
	3	490567.35	1406291.04
	4	490390.10	1406483.81
	5	490210.00	1406673.18
	6	490065.50	1406534.98
	7	490502.22	1406093.35
	8	490939.78	1405618.95
	9	491055.47	1405721.86
	1	490911.05	1405896.60
Сектор 4.92	1	485452.75	1407559.04
	2	484950.77	1407841.15
	3	484749.60	1407468.35
	4	484937.51	1407378.93
	5	485172.00	1407262.42
	6	485404.27	1407141.86
	7	485535.30	1407070.96
	8	485723.87	1407393.97
	1	485452.75	1407559.04
Сектор 4.93	1	485705.59	1407990.78
	2	485188.38	1408281.48
	3	484950.77	1407841.15
	4	485452.75	1407559.04
	5	485723.87	1407393.97
	6	485976.15	1407826.03
	1	485705.59	1407990.78
Сектор 4.94	1	485958.44	1408422.53
	2	485426.06	1408721.80
	3	485188.38	1408281.48
	4	485705.59	1407990.78
	5	485976.15	1407826.03
	6	486228.50	1408258.09
	1	485958.44	1408422.53
Сектор 4.95	1	486211.32	1408854.26
	2	485663.77	1409162.11
	3	485426.06	1408721.80
	4	485958.44	1408422.53
	5	486228.50	1408258.09
	6	486480.87	1408690.09
	1	486211.32	1408854.26
Сектор 4.96	1	486464.26	1409285.99
	2	485901.48	1409602.42
	3	485663.77	1409162.11
	4	486211.32	1408854.26
	5	486480.87	1408690.09
	6	486733.30	1409122.12
	1	486464.26	1409285.99
Сектор 4.97	1	486690.04	1409368.65
	2	486459.84	1409493.34
	3	486227.62	1409614.08
	4	485993.16	1409730.57
	5	485975.28	1409739.09
	6	485901.48	1409602.42

	7	486464.26	1409285.99
	8	486733.28	1409122.12
	9	486830.86	1409289.13
	1	486690.04	1409368.65
Сектор 4.98	1	483456.98	1408009.08
	2	483199.65	1408117.47
	3	482940.44	1408221.36
	4	482679.48	1408320.71
	5	482416.83	1408415.49
	6	482152.55	1408505.69
	7	481886.75	1408591.25
	8	481619.47	1408672.17
	9	481350.84	1408748.42
	10	481080.90	1408819.97
	11	480809.77	1408886.80
	12	480609.88	1408932.37
	13	480567.48	1408872.17
	14	480490.77	1408761.58
	15	480477.63	1408742.26
	16	480707.13	1408708.07
	17	480965.46	1408665.26
	18	481222.74	1408617.60
	19	481479.34	1408565.70
	20	481735.24	1408509.34
	21	481989.89	1408448.38
	22	482243.32	1408383.06
	23	482495.58	1408313.26
	24	482746.76	1408239.51
	25	482996.63	1408160.78
	26	483244.84	1408078.19
	27	483491.88	1407990.86
	28	483532.61	1407975.66
	1	483456.98	1408009.08
Сектор 4.100	1	484696.14	1407975.62
	2	484439.22	1408105.62
	3	484180.07	1408231.11
	4	483918.76	1408352.10
	5	483655.37	1408468.49
	6	483390.01	1408580.29
	7	483122.73	1408687.43
	8	482853.60	1408789.89
	9	482582.74	1408887.66
	10	482310.21	1408980.67
	11	482036.10	1409068.94
	12	481760.49	1409152.41
	13	481483.45	1409231.05
	14	481205.09	1409304.85
	15	481161.29	1409315.65
	16	481138.87	1409314.50
	17	481031.07	1409309.31
	18	480992.96	1409309.17
	19	480930.53	1409306.81
	20	480895.64	1409305.25
	21	480855.27	1409300.90
	22	480634.76	1408967.66
	23	480609.88	1408932.37
	24	480809.77	1408886.80
	25	481080.90	1408819.97

	26	481350.84	1408748.42
	27	481619.47	1408672.17
	28	481886.75	1408591.25
	29	482152.55	1408505.69
	30	482416.83	1408415.49
	31	482679.48	1408320.71
	32	482940.44	1408221.36
	33	483199.65	1408117.47
	34	483456.98	1408009.08
	35	483532.61	1407975.66
	36	483736.91	1407899.44
	37	483980.71	1407803.91
	38	484222.77	1407703.76
	39	484462.90	1407599.78
	40	484701.13	1407491.42
	41	484749.60	1407468.35
	42	484950.77	1407841.15
	1	484696.14	1407975.62
Сектор 4.102	1	484926.06	1408420.04
	2	484661.36	1408553.97
	3	484394.38	1408683.31
	4	484125.16	1408807.96
	5	483853.80	1408927.89
	6	483580.39	1409043.08
	7	483305.03	1409153.50
	8	483027.76	1409259.09
	9	482748.70	1409359.82
	10	482467.93	1409455.68
	11	482185.52	1409546.64
	12	481901.55	1409632.65
	13	481841.15	1409649.79
	14	481757.99	1409590.80
	15	481631.12	1409516.13
	16	481543.97	1409436.17
	17	481406.70	1409381.64
	18	481392.65	1409372.13
	19	481342.41	1409336.53
	20	481249.63	1409323.48
	21	481221.80	1409318.72
	22	481213.33	1409318.36
	23	481212.88	1409318.30
	24	481161.29	1409315.65
	25	481205.09	1409304.85
	26	481483.45	1409231.05
	27	481760.49	1409152.41
	28	482036.10	1409068.94
	29	482310.21	1408980.67
	30	482582.74	1408887.66
	31	482853.60	1408789.89
	32	483122.73	1408687.43
	33	483390.01	1408580.29
	34	483655.37	1408468.49
	35	483918.76	1408352.10
	36	484180.07	1408231.11
	37	484439.22	1408105.62
	38	484696.14	1407975.62
	39	484950.77	1407841.15
	40	485188.38	1408281.48

	1	484926.06	1408420.04
Сектор 4.104	1	485156.04	1408864.44
	2	484883.57	1409002.33
	3	484608.73	1409135.48
	4	484331.59	1409263.81
	5	484052.26	1409387.29
	6	483770.83	1409505.88
	7	483487.35	1409619.56
	8	483201.96	1409728.27
	9	482914.68	1409831.99
	10	482625.66	1409930.70
	11	482471.92	1409980.20
	12	482465.59	1409976.88
	13	482342.46	1409911.15
	14	482285.55	1409896.77
	15	482191.35	1409852.28
	16	482136.97	1409807.12
	17	482047.28	1409757.94
	18	481890.72	1409667.95
	19	481851.05	1409656.81
	20	481841.15	1409649.79
	21	481901.55	1409632.65
	22	482185.52	1409546.64
	23	482467.93	1409455.68
	24	482748.70	1409359.82
	25	483027.76	1409259.09
	26	483305.03	1409153.50
	27	483580.39	1409043.08
	28	483853.80	1408927.89
	29	484125.16	1408807.96
	30	484394.38	1408683.31
	31	484661.36	1408553.97
	32	484926.06	1408420.04
	33	485188.38	1408281.48
	34	485426.06	1408721.80
	1	485156.04	1408864.44
Сектор 4.106	1	485386.03	1409308.83
	2	485105.78	1409450.70
	3	484823.10	1409587.66
	4	484538.05	1409719.66
	5	484250.76	1409846.70
	6	483961.30	1409968.68
	7	483669.75	1410085.63
	8	483376.19	1410197.46
	9	483314.53	1410219.72
	10	483268.77	1410195.05
	11	483194.02	1410167.14
	12	483059.31	1410124.91
	13	483047.82	1410125.11
	14	482602.37	1410049.05
	15	482471.92	1409980.20
	16	482625.66	1409930.70
	17	482914.68	1409831.99
	18	483201.96	1409728.27
	19	483487.35	1409619.56
	20	483770.83	1409505.88
	21	484052.26	1409387.29
	22	484331.59	1409263.81
	23	484608.73	1409135.48
	24	484883.57	1409002.33
	25	485156.04	1408864.44
	26	485426.06	1408721.80
	27	485663.77	1409162.11
	1	485386.03	1409308.83
Сектор 4.108	1	485616.05	1409753.23
	2	485328.02	1409899.04
	3	485037.51	1410039.82
	4	484744.55	1410175.51
	5	484449.29	1410306.08
	6	484151.80	1410431.49
	7	483852.15	1410551.70
	8	483590.93	1410651.23
	9	483591.11	1410635.81
	10	483594.50	1410611.17
	11	483595.38	1410573.51
	12	483595.60	1410542.01
	13	483586.53	1410503.76
	14	483579.45	1410493.89
	15	483497.86	1410380.07
	16	483479.07	1410357.35
	17	483362.27	1410243.37
	18	483346.08	1410236.72
	19	483314.53	1410219.72
	20	483376.19	1410197.46
	21	483669.75	1410085.63
	22	483961.30	1409968.68
	23	484250.76	1409846.70
	24	484538.05	1409719.66
	25	484823.10	1409587.66
	26	485105.78	1409450.70
	27	485386.03	1409308.83
	28	485663.77	1409162.11
	29	485901.48	1409602.42
	1	485616.05	1409753.23
Сектор 4.110	1	485756.83	1409843.17
	2	485518.63	1409951.72
	3	485278.54	1410055.69
	4	485036.54	1410155.94
	5	484792.75	1410251.65
	6	484547.76	1410343.06
	7	484300.74	1410430.49
	8	484052.57	1410513.27
	9	483802.74	1410591.99
	10	483590.93	1410651.23
	11	483852.15	1410551.70
	12	484151.80	1410431.49
	13	484449.29	1410306.08
	14	484744.55	1410175.51
	15	485037.51	1410039.82
	16	485328.02	1409899.04
	17	485616.05	1409753.23
	18	485901.48	1409602.42
	19	485975.28	1409739.09
	1	485756.83	1409843.17
Сектор 4.111	1	479590.05	1396115.33
	2	479577.27	1396166.08

	3	479563.45	1396203.79
	4	479450.27	1396060.34
	5	479595.47	1396077.55
	1	479590.05	1396115.33
Сектор 4.112	1	480080.70	1396211.93
	2	480055.14	1396313.44
	3	480019.09	1396411.72
	4	479973.00	1396505.69
	5	479917.31	1396594.34
	6	479894.53	1396623.36
	7	479874.52	1396598.00
	8	479857.93	1396307.48
	9	479849.21	1396308.06
	10	479840.53	1396308.77
	11	479831.84	1396309.65
	12	479823.16	1396310.68
	13	479814.51	1396311.87
	14	479805.89	1396313.20
	15	479797.29	1396314.67
	16	479788.73	1396316.30
	17	479780.19	1396318.09
	18	479771.65	1396320.01
	19	479763.20	1396322.08
	20	479754.75	1396324.32
	21	479746.35	1396326.69
	22	479737.98	1396329.20
	23	479729.69	1396331.87
	24	479721.41	1396334.67
	25	479713.20	1396337.63
	26	479705.06	1396340.72
	27	479696.93	1396343.95
	28	479688.90	1396347.34
	29	479680.91	1396350.86
	30	479679.86	1396351.34
	31	479563.45	1396203.79
	32	479577.27	1396166.08
	33	479590.05	1396115.33
	34	479595.47	1396077.55
	35	480091.50	1396136.37
	1	480080.70	1396211.93
Сектор 4.113	1	480571.34	1396308.51
	2	480533.00	1396460.75
	3	480478.94	1396608.17
	4	480409.79	1396749.15
	5	480326.27	1396882.11
	6	480264.30	1396961.04
	7	480163.29	1397040.98
	8	479904.52	1396792.39
	9	479980.49	1396732.28
	10	479894.53	1396623.36
	11	479917.31	1396594.34
	12	479973.00	1396505.69
	13	480019.09	1396411.72
	14	480055.14	1396313.44
	15	480080.70	1396211.93
	16	480091.50	1396136.37
	17	480587.55	1396195.18
	1	480571.34	1396308.51

Сектор 4.114	1	481074.12	1396320.16
	2	480264.30	1396961.04
	3	480326.27	1396882.11
	4	480409.79	1396749.15
	5	480478.94	1396608.17
	6	480533.00	1396460.75
	7	480571.34	1396308.51
	8	480587.55	1396195.18
	9	481083.59	1396253.97
	1	481074.12	1396320.16
Сектор 4.115	1	481148.11	1396261.61
	2	481083.59	1396253.97
	3	481074.12	1396320.16
	1	481148.11	1396261.61
Сектор 4.116	1	479309.67	1396472.45
	2	479261.08	1396491.96
	3	479210.75	1396506.24
	4	479171.01	1396513.14
	5	479116.91	1396139.59
	6	479324.13	1396405.47
	7	479350.51	1396450.87
	1	479309.67	1396472.45
Сектор 4.117	1	479519.95	1396926.16
	2	479422.80	1396965.15
	3	479322.12	1396993.77
	4	479242.67	1397007.59
	5	479171.01	1396513.14
	6	479210.75	1396506.24
	7	479261.08	1396491.96
	8	479309.67	1396472.45
	9	479350.51	1396450.87
	10	479601.65	1396882.98
	1	479519.95	1396926.16
Сектор 4.118	1	479745.07	1397372.06
	2	479730.28	1397379.87
	3	479584.54	1397438.38
	4	479433.51	1397481.30
	5	479314.34	1397502.03
	6	479242.67	1397007.59
	7	479322.12	1396993.77
	8	479422.80	1396965.15
	9	479519.95	1396926.16
	10	479601.65	1396882.98
	11	479841.55	1397295.67
	1	479745.07	1397372.06
Сектор 4.119	1	479341.79	1397691.32
	2	479314.34	1397502.03
	3	479433.51	1397481.30
	4	479584.54	1397438.38
	5	479730.28	1397379.87
	6	479745.07	1397372.06
	1	479341.79	1397691.32
Сектор 4.120	1	479399.41	1396418.82
	2	479355.94	1396447.98
	3	479350.50	1396450.85
	4	479324.15	1396405.49
	5	479344.87	1396432.08

	6	479402.16	1396386.73
	7	479416.32	1396404.68
	1	479399.41	1396418.82
Сектор 4.121	1	479699.43	1396818.89
	2	479612.50	1396877.23
	3	479601.65	1396882.96
	4	479350.50	1396450.85
	5	479355.94	1396447.98
	6	479399.41	1396418.82
	7	479416.32	1396404.68
	8	479581.93	1396614.56
	9	479581.52	1396615.22
	10	479578.23	1396620.58
	11	479575.02	1396625.99
	12	479571.91	1396631.46
	13	479568.91	1396636.98
	14	479565.99	1396642.53
	15	479563.18	1396648.16
	16	479560.47	1396653.82
	17	479557.84	1396659.52
	18	479555.32	1396665.30
	19	479552.90	1396671.09
	20	479550.59	1396676.93
	21	479548.36	1396682.82
	22	479546.27	1396688.73
	23	479544.25	1396694.69
	24	479542.34	1396700.67
	25	479541.64	1396703.08
	26	479686.05	1396746.49
	27	479725.79	1396796.88
	1	479699.43	1396818.89
Сектор 4.122	1	480119.98	1397118.31
	2	479999.47	1397218.95
	3	479869.09	1397306.48
	4	479852.83	1397315.08
	5	479601.65	1396882.96
	6	479612.50	1396877.23
	7	479699.43	1396818.89
	8	479725.79	1396796.88
	9	479792.34	1396881.19
	10	479904.52	1396792.39
	11	480179.68	1397056.74
	1	480119.98	1397118.31
Сектор 4.123	1	480460.20	1397484.82
	2	480299.54	1397619.01
	3	480125.71	1397735.69
	4	480104.04	1397747.14
	5	479852.83	1397315.08
	6	479869.09	1397306.48
	7	479999.47	1397218.95
	8	480119.98	1397118.31
	9	480179.68	1397056.74
	10	480539.85	1397402.70
	1	480460.20	1397484.82
Сектор 4.124	1	480800.46	1397851.28
	2	480599.64	1398019.04
	3	480382.36	1398164.91
	4	480355.30	1398179.23
	5	480104.04	1397747.16
	6	480125.71	1397735.69
	7	480299.54	1397619.01
	8	480460.20	1397484.82
	9	480539.85	1397402.70
	10	480900.03	1397748.61
	1	480800.46	1397851.28
Сектор 4.125	1	481140.75	1398217.77
	2	480899.74	1398419.08
	3	480639.04	1398594.12
	4	480606.60	1398611.26
	5	480355.30	1398179.23
	6	480382.36	1398164.91
	7	480599.64	1398019.04
	8	480800.46	1397851.28
	9	480900.03	1397748.61
	10	481260.26	1398094.50
	1	481140.75	1398217.77
Сектор 4.126	1	481481.03	1398584.21
	2	481296.29	1398744.05
	3	481100.91	1398890.66
	4	480895.75	1399023.32
	5	480858.33	1399043.96
	6	480606.60	1398611.28
	7	480639.04	1398594.12
	8	480899.74	1398419.08
	9	481140.75	1398217.77
	10	481260.26	1398094.50
	11	481623.02	1398442.78
	1	481481.03	1398584.21
Сектор 4.127	1	481821.36	1398950.64
	2	481610.20	1399133.32
	3	481386.94	1399300.91
	4	481152.48	1399452.51
	5	481109.76	1399476.08
	6	480858.33	1399043.96
	7	480895.75	1399023.32
	8	481100.91	1398890.66
	9	481296.29	1398744.05
	10	481481.03	1398584.21
	11	481623.02	1398442.78
	12	481983.64	1398788.95
	1	481821.36	1398950.64
Сектор 4.128	1	482161.71	1399317.08
	2	481924.18	1399522.59
	3	481672.99	1399711.13
	4	481409.25	1399881.71
	5	481361.26	1399908.18
	6	481109.76	1399476.08
	7	481152.48	1399452.51
	8	481386.94	1399300.91
	9	481610.20	1399133.32
	10	481821.36	1398950.64
	11	481983.67	1398788.94
	12	482344.33	1399135.11
	1	482161.71	1399317.08
Сектор	1	482502.06	1399683.46

4.129	2	482238.17	1399911.82
	3	481959.10	1400121.33
	4	481666.05	1400310.89
	5	481612.78	1400340.28
	6	481361.26	1399908.18
	7	481409.25	1399881.71
	8	481672.99	1399711.13
	9	481924.18	1399522.59
	10	482161.71	1399317.08
	11	482344.33	1399135.12
	12	482705.04	1399481.24
	1	482502.06	1399683.46
Сектор 4.130	1	482842.46	1400049.86
	2	482552.19	1400301.05
	3	482245.22	1400531.55
	4	481922.88	1400740.05
	5	481864.33	1400772.35
	6	481612.78	1400340.28
	7	481666.05	1400310.89
	8	481959.10	1400121.33
	9	482238.17	1399911.82
	10	482502.06	1399683.46
	11	482705.04	1399481.24
	12	483065.77	1399827.34
	1	482842.46	1400049.86
Сектор 4.131	1	488436.89	1405067.55
	2	487950.96	1405543.96
	3	487440.80	1405994.04
	4	486907.69	1406416.98
	5	486353.20	1406811.52
	6	485778.93	1407176.55
	7	485642.02	1407253.78
	8	485535.29	1407070.94
	9	485634.51	1407017.25
	10	485862.46	1406888.57
	11	486088.28	1406756.07
	12	486311.67	1406619.45
	13	486532.44	1406479.12
	14	486750.94	1406334.98
	15	486966.87	1406186.98
	16	487180.03	1406035.29
	17	487390.78	1405879.88
	18	487598.40	1405720.78
	19	487803.50	1405558.04
	20	488005.95	1405391.96
	21	488205.10	1405222.40
	22	488401.32	1405049.09
	23	488458.34	1404997.10
	24	488481.36	1405019.14
	1	488436.89	1405067.55
Сектор 4.132	1	488796.28	1405415.32
	2	488291.71	1405910.06
	3	487761.95	1406377.48
	4	487208.37	1406816.71
	5	486632.57	1407226.47
	6	486036.23	1407605.56
	7	485894.19	1407685.68
	8	485642.02	1407253.78
	9	485778.93	1407176.55
	10	486353.20	1406811.52
	11	486907.69	1406416.98
	12	487440.80	1405994.04
	13	487950.96	1405543.96
	14	488436.89	1405067.55
	15	488481.36	1405019.14
	16	488842.60	1405364.91
	1	488796.28	1405415.32
Сектор 4.133	1	489155.73	1405763.14
	2	488632.46	1406276.22
	3	488083.12	1406760.99
	4	487509.09	1407216.52
	5	486911.97	1407641.41
	6	486293.57	1408034.57
	7	486146.44	1408117.59
	8	485894.22	1407685.68
	9	486036.23	1407605.56
	10	486632.57	1407226.47
	11	487208.37	1406816.71
	12	487761.95	1406377.48
	13	488291.71	1405910.06
	14	488796.28	1405415.32
	15	488842.60	1405364.92
	16	489203.93	1405710.70
	1	489155.73	1405763.14
Сектор 4.134	1	489515.17	1406110.94
	2	488973.26	1406642.38
	3	488404.34	1407144.39
	4	487809.82	1407616.22
	5	487191.43	1408056.39
	6	486550.94	1408463.57
	7	486398.70	1408549.48
	8	486146.42	1408117.59
	9	486293.57	1408034.57
	10	486911.97	1407641.41
	11	487509.09	1407216.52
	12	488083.12	1406760.99
	13	488632.46	1406276.22
	14	489155.73	1405763.14
	15	489203.93	1405710.68
	16	489565.25	1406056.42
	1	489515.17	1406110.94
Сектор 4.135	1	489874.63	1406458.72
	2	489314.08	1407008.44
	3	488725.55	1407527.87
	4	488110.58	1408016.00
	5	487470.88	1408471.31
	6	486808.34	1408892.55
	7	486651.01	1408981.33
	8	486398.70	1408549.48
	9	486550.94	1408463.57
	10	487191.43	1408056.39
	11	487809.82	1407616.22
	12	488404.34	1407144.39
	13	488973.26	1406642.38
	14	489515.17	1406110.94
	15	489565.25	1406056.42

	16	489926.63	1406402.14
	1	489874.63	1406458.72
Сектор 4.136	1	490209.92	1406673.26
	2	490026.09	1406859.70
	3	489839.33	1407043.02
	4	489649.37	1407223.08
	5	489456.13	1407399.42
	6	489259.97	1407572.81
	7	489060.88	1407742.54
	8	488858.50	1407908.69
	9	488653.45	1408071.43
	10	488445.89	1408230.60
	11	488235.20	1408386.08
	12	488022.09	1408537.87
	13	487806.22	1408686.01
	14	487587.77	1408830.17
	15	487367.05	1408970.60
	16	487143.71	1409107.29
	17	486917.94	1409239.97
	18	486830.86	1409289.13
	19	486651.01	1408981.35
	20	486808.34	1408892.55
	21	487470.88	1408471.31
	22	488110.58	1408016.00
	23	488725.55	1407527.87
	24	489314.08	1407008.44
	25	489874.63	1406458.72
	26	489926.63	1406402.14
	27	490210.00	1406673.18
	1	490209.92	1406673.26
Сектор 4.137	1	478682.29	1393848.69
	2	478681.10	1393880.08
	3	478676.65	1393911.16
	4	478668.97	1393941.61
	5	478658.14	1393971.09
	6	478644.30	1393999.28
	7	478627.58	1394025.87
	8	478608.18	1394050.56
	9	478586.31	1394073.10
	10	478562.19	1394093.21
	11	478536.11	1394110.70
	12	478508.34	1394125.37
	13	478479.19	1394137.06
	14	478448.98	1394145.63
	15	478418.03	1394151.00
	16	478386.70	1394153.11
	17	478355.32	1394151.92
	18	478324.23	1394147.47
	19	478293.78	1394139.79
	20	478264.30	1394128.96
	21	478236.10	1394115.12
	22	478209.52	1394098.40
	23	478184.82	1394079.00
	24	478162.29	1394057.12
	25	478142.17	1394033.01
	26	478124.68	1394006.92
	27	478110.01	1393979.15
	28	478098.33	1393950.00
	29	478089.76	1393919.79
	30	478084.39	1393888.85
	31	478082.29	1393857.51
	32	478083.47	1393826.12
	33	478087.93	1393795.03
	34	478095.61	1393764.59
	35	478106.43	1393735.10
	36	478120.27	1393706.91
	37	478136.99	1393680.32
	38	478156.40	1393655.63
	39	478178.27	1393633.10
	40	478202.39	1393612.98
	41	478228.47	1393595.49
	42	478256.25	1393580.82
	43	478285.40	1393569.14
	44	478315.61	1393560.57
	45	478346.55	1393555.20
	46	478377.89	1393553.10
	47	478409.27	1393554.29
	48	478440.36	1393558.74
	49	478470.81	1393566.42
	50	478500.29	1393577.25
	51	478528.48	1393591.09
	52	478555.06	1393607.81
	53	478579.76	1393627.21
	54	478602.28	1393649.09
	55	478622.40	1393673.20
	56	478639.89	1393699.29
	57	478654.56	1393727.06
	58	478666.24	1393756.21
	59	478674.81	1393786.42
	60	478680.18	1393817.36
	1	478682.29	1393848.69
Сектор 4.138	1	476211.56	1391274.78
	2	476141.71	1391190.97
	3	475959.67	1390972.51
	4	475972.53	1390948.02
	5	475993.69	1390909.31
	6	476189.04	1391152.26
	7	476235.40	1391209.89
	1	476211.56	1391274.78
Сектор 4.139	1	475972.53	1390948.02
	2	475959.67	1390972.51
	3	475616.57	1390560.67
	4	475648.51	1390506.83
	5	475657.89	1390491.63
	6	475875.60	1390762.45
	7	475993.69	1390909.31
	1	475972.53	1390948.02
Сектор 4.140	1	475648.51	1390506.83
	2	475616.57	1390560.67
	3	475501.35	1390422.36
	4	475278.49	1390154.79
	5	475313.74	1390099.91
	6	475327.00	1390079.97
	7	475562.21	1390372.59
	8	475657.89	1390491.63
	1	475648.51	1390506.83

Сектор 4.141	1	475313.74	1390099.91
	2	475278.49	1390154.79
	3	475181.21	1390037.98
	4	474943.83	1389752.94
	5	474948.50	1389745.90
	6	474999.38	1389672.33
	7	475327.00	1390079.97
	1	475313.74	1390099.91
Сектор 4.142	1	474948.50	1389745.90
	2	474943.83	1389752.94
	3	474861.09	1389653.57
	4	474611.91	1389354.30
	5	474655.67	1389293.45
	6	474674.56	1389268.05
	7	474935.45	1389592.76
	8	474999.38	1389672.33
	1	474948.50	1389745.90
Сектор 4.143	1	474655.67	1389293.45
	2	474611.91	1389354.30
	3	474540.99	1389269.11
	4	474281.89	1388957.89
	5	474319.94	1388906.69
	6	474351.47	1388865.88
	7	474622.13	1389202.79
	8	474674.56	1389268.05
	1	474655.67	1389293.45
Сектор 4.144	1	474319.94	1388906.69
	2	474281.89	1388957.89
	3	474220.89	1388884.62
	4	473953.29	1388563.08
	5	473996.44	1388507.25
	6	474029.89	1388465.48
	7	474351.47	1388865.88
	1	474319.94	1388906.69
Сектор 4.145	1	473996.44	1388507.25
	2	473953.29	1388563.08
	3	473625.94	1388169.69
	4	473685.40	1388095.42
	5	473822.97	1388207.80
	6	473995.51	1388422.69
	7	474029.89	1388465.48
	1	473996.44	1388507.25
Сектор 4.146	1	473625.94	1388169.69
	2	473307.04	1387786.38
	3	473685.40	1388095.42
	1	473625.94	1388169.69
Сектор 4.147	1	476313.24	1391011.23
	2	476103.96	1390721.08
	3	476112.95	1390706.49
	4	476143.50	1390658.91
	5	476344.38	1390947.89
	1	476313.24	1391011.23
Сектор 4.148	1	476112.95	1390706.49
	2	476103.96	1390721.08
	3	475790.71	1390286.72
	4	475820.43	1390243.76
	5	475838.01	1390219.30
	6	476099.09	1390595.03
	7	476143.50	1390658.91
	1	476112.95	1390706.49
Сектор 4.149	1	475820.43	1390243.76
	2	475790.71	1390286.72
	3	475749.58	1390229.67
	4	475482.02	1389858.58
	5	475514.87	1389814.41
	6	475536.90	1389785.91
	7	475813.64	1390184.22
	8	475838.01	1390219.30
	1	475820.43	1390243.76
Сектор 4.150	1	475514.87	1389814.41
	2	475482.02	1389858.58
	3	475457.03	1389823.90
	4	475176.35	1389434.50
	5	475222.40	1389377.01
	6	475235.30	1389360.92
	7	475250.02	1389372.92
	8	475528.21	1389773.42
	9	475536.90	1389785.91
	1	475514.87	1389814.41
Сектор 4.151	1	475176.35	1389434.50
	2	475164.50	1389418.05
	3	474963.34	1389138.93
	4	475235.30	1389360.92
	1	475176.35	1389434.50
Сектор 4.152	1	475942.89	1390236.11
	2	475886.84	1390152.35
	3	475913.19	1390116.93
	4	475937.18	1390085.88
	5	475944.19	1390096.77
	6	476115.30	1390362.31
	1	475942.89	1390236.11
Сектор 4.153	1	475913.19	1390116.93
	2	475886.84	1390152.35
	3	475878.52	1390139.90
	4	475600.30	1389724.17
	5	475593.41	1389713.88
	6	475622.81	1389677.16
	7	475730.50	1389765.04
	8	475937.18	1390085.88
	1	475913.19	1390116.93
Сектор 4.154	1	475593.41	1389713.88
	2	475503.94	1389580.16
	3	475622.81	1389677.16
	1	475593.41	1389713.88
Сектор 4.155	1	476484.40	1390696.28
	2	476333.77	1390443.60
	3	476274.10	1390479.96
	4	476446.05	1390757.25
	1	476484.40	1390696.28
Сектор 4.156	1	476274.10	1390479.96
	2	476010.53	1390054.77
	3	475921.28	1389910.77
	4	476106.64	1390062.54
	5	476333.77	1390443.60

	1	476274.10	1390479.96
Сектор 4.157	1	476484.40	1390696.28
	2	476333.77	1390443.60
	3	476315.96	1390413.68
	4	476354.26	1390364.09
	5	476362.70	1390353.56
	6	476394.07	1390408.35
	7	476523.44	1390634.23
	1	476484.40	1390696.28
Сектор 4.158	1	476354.26	1390364.09
	2	476315.96	1390413.68
	3	476333.77	1390443.60
	4	476106.64	1390062.54
	5	476246.28	1390176.85
	6	476274.94	1390200.30
	7	476362.70	1390353.56
	1	476354.26	1390364.09
Сектор 4.159	1	476548.93	1390593.73
	2	476523.44	1390634.23
	3	476394.07	1390408.35
	4	476362.70	1390353.56
	5	476402.19	1390304.46
	6	476428.48	1390325.98
	7	476454.96	1390374.15
	8	476564.67	1390573.71
	1	476548.93	1390593.73
Сектор 4.160	1	476402.19	1390304.46
	2	476362.70	1390353.56
	3	476274.94	1390200.30
	1	476402.19	1390304.46
Сектор 4.161	1	476263.30	1389232.97
	2	476215.94	1389293.16
	3	476100.30	1389168.19
	4	476164.89	1389109.48
	5	476230.44	1389051.78
	6	476328.68	1389165.68
	1	476263.30	1389232.97
Сектор 4.162	1	476164.89	1389109.48
	2	476100.30	1389168.19
	3	475884.90	1388935.39
	4	475799.30	1388765.80
	5	475831.62	1388736.42
	6	475903.73	1388672.97
	7	476230.44	1389051.78
	1	476164.89	1389109.48
Сектор 4.163	1	475831.62	1388736.42
	2	475799.30	1388765.80
	3	475676.55	1388522.65
	4	475538.97	1388249.98
	5	475577.03	1388294.11
	6	475903.73	1388672.97
	1	475831.62	1388736.42
Сектор 4.164	1	475341.98	1388348.52
	2	475250.43	1388181.80
	3	475151.85	1388002.29
	4	475081.16	1388066.52
	1	475341.98	1388348.52

Сектор 4.165	1	475081.16	1388066.52
	2	474741.48	1387699.21
	3	474831.93	1387617.06
	4	474905.04	1387552.68
	5	475009.63	1387743.23
	6	475151.85	1388002.29
	1	475081.16	1388066.52
Сектор 4.166	1	474847.45	1387447.78
	2	474768.86	1387304.58
	3	474659.10	1387104.61
	4	474597.10	1387157.26
	1	474847.45	1387447.78
Сектор 4.167	1	474831.93	1387617.06
	2	474741.48	1387699.21
	3	474401.84	1387331.86
	4	474498.72	1387243.82
	5	474597.10	1387157.26
	6	474847.45	1387447.78
	7	474905.04	1387552.68
	1	474831.93	1387617.06
Сектор 4.168	1	474533.99	1386876.67
	2	474528.10	1386865.92
	3	474413.86	1386657.70
	4	474376.96	1386687.85
	1	474533.99	1386876.67
Сектор 4.169	1	474597.10	1387157.26
	2	474408.98	1386938.96
	3	474406.34	1386934.32
	4	474301.87	1386751.58
	5	474376.96	1386687.85
	6	474533.99	1386876.67
	7	474659.10	1387104.61
	1	474597.10	1387157.26
Сектор 4.170	1	474498.72	1387243.82
	2	474401.84	1387331.86
	3	474165.67	1387076.38
	4	474084.06	1386944.57
	5	474165.56	1386870.56
	6	474270.48	1386778.22
	7	474597.10	1387157.26
	1	474498.72	1387243.82
Сектор 4.171	1	474165.56	1386870.56
	2	474084.06	1386944.57
	3	473902.96	1386651.96
	4	473816.29	1386511.90
	5	473832.43	1386497.25
	6	473943.89	1386399.13
	7	474270.48	1386778.22
	1	474165.56	1386870.56
Сектор 4.172	1	473832.43	1386497.25
	2	473816.29	1386511.90
	3	473639.65	1386226.37
	4	473549.11	1386080.03
	5	473617.35	1386020.01
	6	473943.89	1386399.13
	1	473832.43	1386497.25
Сектор	1	473549.11	1386080.03

4.173	2	473376.37	1385800.79
	3	473282.13	1385648.46
	4	473243.24	1385585.60
	5	473617.35	1386020.01
	1	473549.11	1386080.03
Сектор 4.174	1	473619.59	1386485.52
	2	473506.92	1386310.36
	3	473428.41	1386188.26
	4	473383.00	1386229.51
	1	473619.59	1386485.52
Сектор 4.175	1	473383.00	1386229.51
	2	473043.45	1385861.98
	3	473154.05	1385761.53
	4	473236.27	1385889.44
	5	473428.41	1386188.26
	1	473383.00	1386229.51
Сектор 4.176	1	473043.45	1385861.98
	2	472953.26	1385764.37
	3	472819.64	1385564.28
	4	472746.91	1385455.37
	5	472833.11	1385377.04
	6	472880.23	1385335.58
	7	472965.61	1385468.42
	8	473154.05	1385761.53
	1	473043.45	1385861.98
Сектор 4.177	1	472833.11	1385377.04
	2	472746.91	1385455.37
	3	472541.73	1385148.06
	4	472465.93	1385034.56
	5	472500.07	1385003.55
	6	472606.58	1384909.84
	7	472695.02	1385047.43
	8	472880.23	1385335.58
	1	472833.11	1385377.04
Сектор 4.178	1	472500.07	1385003.55
	2	472465.93	1385034.56
	3	472263.84	1384731.83
	4	472185.23	1384614.03
	5	472311.36	1384503.05
	6	472444.82	1384658.14
	7	472606.58	1384909.84
	1	472500.07	1385003.55
Сектор 4.179	1	472185.23	1384614.03
	2	472137.49	1384542.49
	3	472142.85	1384540.02
	4	472177.20	1384524.70
	5	472220.17	1384504.29
	6	472283.39	1384470.56
	7	472311.36	1384503.05
	1	472185.23	1384614.03
Сектор 4.183	1	472121.61	1384863.92
	2	472105.14	1384840.14
	3	472039.69	1384745.70
	4	472024.88	1384759.15
	1	472121.61	1384863.92
Сектор 4.184	1	472024.88	1384759.15
	2	471947.72	1384675.60
	3	471972.70	1384655.33
	4	471975.41	1384652.94
	5	472039.69	1384745.70
	1	472024.88	1384759.15
Сектор 4.196	1	474376.96	1386687.85
	2	474057.04	1386303.10
	3	474169.09	1386211.57
	4	474287.39	1386427.17
	5	474413.86	1386657.70
	1	474376.96	1386687.85
Сектор 4.197	1	474301.87	1386751.58
	2	474157.99	1386499.86
	3	474020.26	1386258.88
	4	474057.04	1386303.10
	5	474376.96	1386687.85
	1	474301.87	1386751.58
Сектор 4.198	1	474158.58	1386192.39
	2	474046.69	1385988.45
	3	473925.03	1385766.61
	4	473858.90	1385818.88
	1	474158.58	1386192.39
Сектор 4.199	1	474057.04	1386303.10
	2	474020.26	1386258.88
	3	473909.69	1386065.38
	4	473797.49	1385869.03
	5	473858.90	1385818.88
	6	474158.58	1386192.39
	7	474169.09	1386211.57
	1	474057.04	1386303.10
Сектор 4.200	1	473700.68	1385357.48
	2	473681.10	1385321.76
	3	473676.04	1385325.63
	1	473700.68	1385357.48
Сектор 4.201	1	473858.90	1385818.88
	2	473545.87	1385428.60
	3	473545.81	1385428.51
	4	473676.04	1385325.63
	5	473700.68	1385357.48
	6	473806.04	1385549.62
	7	473925.03	1385766.61
	1	473858.90	1385818.88
Сектор 4.202	1	473797.49	1385869.03
	2	473661.41	1385630.84
	3	473545.87	1385428.60
	4	473858.90	1385818.88
	1	473797.49	1385869.03
Сектор 4.203	1	473676.04	1385325.63
	2	473369.82	1384929.82
	3	473437.77	1384877.98
	4	473565.43	1385110.79
	5	473681.10	1385321.76
	1	473676.04	1385325.63
Сектор 4.204	1	473545.81	1385428.51
	2	473413.17	1385196.29
	3	473294.84	1384989.07
	4	473369.82	1384929.82
	5	473676.04	1385325.63

	1	473545.81	1385428.51
Сектор 4.205	1	473369.82	1384929.82
	2	473063.62	1384534.00
	3	473194.48	1384434.15
	4	473324.82	1384671.95
	5	473437.77	1384877.98
	1	473369.82	1384929.82
Сектор 4.206	1	473294.84	1384989.07
	2	473164.97	1384761.64
	3	473043.88	1384549.59
	4	473063.62	1384534.00
	5	473369.82	1384929.82
	1	473294.84	1384989.07
Сектор 4.207	1	473130.05	1384316.57
	2	473084.26	1384232.99
	3	472951.70	1383991.12
	4	472910.10	1384021.66
	1	473130.05	1384316.57
Сектор 4.208	1	473063.62	1384534.00
	2	472954.13	1384392.42
	3	472916.77	1384327.01
	4	472793.32	1384110.73
	5	472910.10	1384021.66
	6	473130.05	1384316.57
	7	473194.48	1384434.15
	1	473063.62	1384534.00
Сектор 4.209	1	473043.88	1384549.59
	2	472954.13	1384392.42
	3	473063.62	1384534.00
	1	473043.88	1384549.59
Сектор 4.210	1	472910.10	1384021.66
	2	472824.10	1383906.34
	3	472826.52	1383897.55
	4	472832.32	1383831.54
	5	472837.40	1383782.51
	6	472843.71	1383794.04
	7	472951.70	1383991.12
	1	472910.10	1384021.66
Сектор 4.211	1	472793.32	1384110.73
	2	472762.81	1384057.27
	3	472771.70	1384041.34
	4	472789.40	1384009.13
	5	472811.25	1383953.09
	6	472824.10	1383906.34
	7	472910.10	1384021.66
	1	472793.32	1384110.73
Сектор 4.218	1	472397.01	1382978.51
	2	472362.76	1382915.99
	3	472224.39	1382663.31
	4	472188.69	1382688.59
	1	472397.01	1382978.51
Сектор 4.219	1	472427.49	1383048.89
	2	472387.17	1383012.58
	3	472348.76	1382978.86
	4	472320.99	1382956.77
	5	472290.97	1382937.99
	6	472257.72	1382922.21
	7	472228.71	1382911.96
	8	472196.99	1382902.18
	9	472170.74	1382896.16
	10	472135.97	1382886.59
	11	472064.52	1382867.78
	12	472047.06	1382864.02
	13	472012.60	1382817.80
	14	472188.69	1382688.59
	15	472397.01	1382978.51
	16	472446.16	1383068.26
	1	472427.49	1383048.89
Сектор 4.220	1	472188.69	1382688.59
	2	471896.63	1382282.06
	3	471982.41	1382221.33
	4	472122.30	1382476.85
	5	472224.39	1382663.31
	1	472188.69	1382688.59
Сектор 4.221	1	472012.60	1382817.80
	2	471713.48	1382416.45
	3	471896.63	1382282.06
	4	472188.69	1382688.59
	1	472012.60	1382817.80
Сектор 4.222	1	471896.63	1382282.06
	2	471604.59	1381875.52
	3	471724.97	1381790.30
	4	471730.87	1381791.53
	5	471749.26	1381795.39
	6	471881.90	1382037.76
	7	471982.41	1382221.33
	1	471896.63	1382282.06
Сектор 4.223	1	471713.48	1382416.45
	2	471414.38	1382015.06
	3	471604.59	1381875.52
	4	471896.63	1382282.06
	1	471713.48	1382416.45
Сектор 4.224	1	471604.59	1381875.52
	2	471533.73	1381776.88
	3	471541.47	1381776.18
	4	471561.51	1381776.79
	5	471580.55	1381778.15
	6	471605.96	1381780.59
	7	471625.91	1381780.94
	8	471648.40	1381782.43
	9	471669.61	1381784.29
	10	471689.45	1381785.93
	11	471712.56	1381787.67
	12	471724.97	1381790.30
	1	471604.59	1381875.52
Сектор 4.225	1	471414.38	1382015.06
	2	471279.25	1381833.66
	3	471297.58	1381826.92
	4	471319.15	1381819.20
	5	471337.47	1381813.82
	6	471360.31	1381807.58
	7	471377.97	1381803.50
	8	471397.34	1381799.12
	9	471413.95	1381793.82

	10	471433.55	1381789.45
	11	471452.90	1381785.80
	12	471474.93	1381783.61
	13	471496.79	1381781.17
	14	471506.71	1381779.97
	15	471527.21	1381777.47
	16	471533.73	1381776.88
	17	471604.59	1381875.52
	1	471414.38	1382015.06
Сектор 4.239	1	476640.82	1388875.57
	2	476572.83	1388781.25
	3	476632.38	1388739.04
	4	476670.43	1388850.88
	1	476640.82	1388875.57
Сектор 4.240	1	476575.20	1388930.26
	2	476502.46	1388832.94
	3	476572.83	1388781.25
	4	476634.15	1388866.34
	5	476640.82	1388875.57
	1	476575.20	1388930.26
Сектор 4.241	1	476572.83	1388781.25
	2	476280.37	1388375.39
	3	476358.69	1388319.86
	4	476615.71	1388690.05
	5	476632.38	1388739.04
	1	476572.83	1388781.25
Сектор 4.242	1	476502.46	1388832.94
	2	476204.64	1388434.51
	3	476203.55	1388431.78
	4	476280.37	1388375.39
	5	476572.83	1388781.25
	1	476502.46	1388832.94
Сектор 4.243	1	476280.37	1388375.39
	2	476057.36	1388065.83
	3	476012.05	1387952.40
	4	476073.38	1387908.92
	5	476358.69	1388319.86
	1	476280.37	1388375.39
Сектор 4.244	1	476203.55	1388431.78
	2	476153.70	1388307.01
	3	476057.36	1388065.83
	4	476280.37	1388375.39
	1	476203.55	1388431.78
Сектор 4.245	1	476012.05	1387952.40
	2	475968.09	1387842.36
	3	475888.02	1387641.92
	4	476073.38	1387908.92
	1	476012.05	1387952.40
Сектор 4.246	1	475951.09	1388095.26
	2	475919.43	1388019.79
	3	475903.46	1388031.50
	1	475951.09	1388095.26
Сектор 4.247	1	475773.11	1387671.22
	2	475720.48	1387545.85
	3	475695.53	1387563.52
	1	475773.11	1387671.22
Сектор	1	475903.46	1388031.50

4.248	2	475604.01	1387630.71
	3	475695.53	1387563.52
	4	475773.13	1387671.25
	5	475863.06	1387885.54
	6	475919.43	1388019.79
	1	475903.46	1388031.50
Сектор 4.249	1	475695.53	1387563.52
	2	475403.14	1387157.50
	3	475502.82	1387086.90
	4	475566.17	1387178.21
	5	475720.48	1387545.85
	1	475695.53	1387563.52
Сектор 4.250	1	475604.01	1387630.71
	2	475304.57	1387229.90
	3	475403.14	1387157.50
	4	475695.53	1387563.52
	1	475604.01	1387630.71
Сектор 4.251	1	475403.14	1387157.50
	2	475110.79	1386751.45
	3	475217.59	1386675.81
	4	475502.82	1387086.90
	1	475403.14	1387157.50
Сектор 4.252	1	475304.57	1387229.90
	2	475005.19	1386829.01
	3	475110.79	1386751.45
	4	475403.14	1387157.50
	1	475304.57	1387229.90
Сектор 4.253	1	475110.79	1386751.45
	2	474818.46	1386345.37
	3	474932.39	1386264.64
	4	475217.59	1386675.81
	1	475110.79	1386751.45
Сектор 4.254	1	475005.19	1386829.01
	2	474705.81	1386428.10
	3	474818.46	1386345.37
	4	475110.79	1386751.45
	1	475005.19	1386829.01
Сектор 4.255	1	474733.15	1385977.39
	2	474669.13	1385838.52
	3	474647.22	1385853.47
	1	474733.15	1385977.39
Сектор 4.256	1	474818.46	1386345.37
	2	474526.15	1385939.25
	3	474647.22	1385853.47
	4	474932.39	1386264.64
	1	474818.46	1386345.37
Сектор 4.257	1	474705.81	1386428.10
	2	474442.10	1386074.83
	3	474414.91	1386020.90
	4	474526.15	1385939.25
	5	474818.46	1386345.37
	1	474705.81	1386428.10
Сектор 4.258	1	474647.22	1385853.47
	2	474362.07	1385442.27
	3	474456.73	1385377.66
	4	474607.65	1385705.15
	5	474669.13	1385838.52

	1	474647.22	1385853.47
Сектор 4.259	1	474526.15	1385939.25
	2	474233.87	1385533.09
	3	474362.07	1385442.27
	4	474647.22	1385853.47
	1	474526.15	1385939.25
Сектор 4.260	1	474414.91	1386020.90
	2	474324.68	1385841.85
	3	474186.56	1385567.81
	4	474233.87	1385533.09
	5	474526.15	1385939.25
	1	474414.91	1386020.90
Сектор 4.261	1	474342.68	1385130.18
	2	474244.62	1384917.35
	3	474214.00	1384937.47
	1	474342.68	1385130.18
Сектор 4.262	1	474362.07	1385442.27
	2	474076.95	1385031.01
	3	474214.00	1384937.47
	4	474342.68	1385130.18
	5	474398.17	1385250.60
	6	474456.73	1385377.66
	1	474362.07	1385442.27
Сектор 4.263	1	474233.87	1385533.09
	2	474080.80	1385320.32
	3	474017.63	1385232.50
	4	473958.41	1385114.93
	5	474076.95	1385031.01
	6	474362.07	1385442.27
	1	474233.87	1385533.09
Сектор 4.264	1	474186.56	1385567.81
	2	474099.48	1385394.96
	3	474017.66	1385232.54
	4	474233.87	1385533.09
	1	474186.56	1385567.81
Сектор 4.265	1	474214.00	1384937.47
	2	473936.13	1384521.26
	3	474032.89	1384457.74
	4	474188.75	1384796.08
	5	474244.62	1384917.35
	1	474214.00	1384937.47
Сектор 4.266	1	474076.95	1385031.01
	2	473791.83	1384619.67
	3	473936.13	1384521.26
	4	474214.00	1384937.47
	1	474076.95	1385031.01
Сектор 4.267	1	473958.41	1385114.93
	2	473874.32	1384947.96
	3	473730.75	1384662.94
	4	473791.83	1384619.67
	5	474076.95	1385031.01
	1	473958.41	1385114.93
Сектор 4.268	1	473855.83	1384073.25
	2	473821.28	1383998.26
	3	473811.58	1384004.39
	1	473855.83	1384073.25
Сектор	1	473936.13	1384521.26

4.269	2	473671.26	1384124.40
	3	473658.27	1384104.94
	4	473811.58	1384004.39
	5	473855.86	1384073.31
	6	473979.34	1384341.45
	7	474032.89	1384457.74
	1	473936.13	1384521.26
Сектор 4.270	1	473791.83	1384619.67
	2	473506.77	1384208.34
	3	473658.27	1384104.94
	4	473936.13	1384521.26
	1	473791.83	1384619.67
Сектор 4.271	1	473730.75	1384662.94
	2	473649.18	1384500.98
	3	473503.14	1384210.91
	4	473506.77	1384208.34
	5	473791.83	1384619.67
	1	473730.75	1384662.94
Сектор 4.272	1	473811.58	1384004.39
	2	473541.05	1383583.25
	3	473610.08	1383539.60
	4	473769.96	1383886.78
	5	473821.28	1383998.26
	1	473811.58	1384004.39
Сектор 4.273	1	473658.27	1384104.94
	2	473380.45	1383688.64
	3	473541.05	1383583.25
	4	473811.58	1384004.39
	1	473658.27	1384104.94
Сектор 4.274	1	473506.77	1384208.34
	2	473488.69	1384182.26
	3	473424.08	1384053.90
	4	473276.03	1383759.89
	5	473380.45	1383688.64
	6	473658.27	1384104.94
	1	473506.77	1384208.34
Сектор 4.275	1	473503.12	1384210.93
	2	473488.69	1384182.26
	3	473506.77	1384208.34
	1	473503.12	1384210.93
Сектор 4.276	1	473541.05	1383583.25
	2	473270.58	1383162.11
	3	473398.96	1383080.94
	4	473560.61	1383432.15
	5	473610.08	1383539.60
	1	473541.05	1383583.25
Сектор 4.277	1	473380.45	1383688.64
	2	473102.66	1383272.31
	3	473270.58	1383162.11
	4	473541.05	1383583.25
	1	473380.45	1383688.64
Сектор 4.278	1	473276.03	1383759.89
	2	473198.98	1383606.85
	3	473049.03	1383308.89
	4	473102.66	1383272.31
	5	473380.45	1383688.64
	1	473276.03	1383759.89

Сектор 4.279	1	474673.86	1385050.60
	2	474539.29	1384729.57
	3	474492.82	1384757.82
	1	474673.86	1385050.60
Сектор 4.280	1	474492.82	1384757.82
	2	474229.61	1384332.15
	3	474343.69	1384262.76
	4	474508.14	1384655.23
	5	474539.29	1384729.57
	1	474492.82	1384757.82
Сектор 4.281	1	474229.61	1384332.15
	2	473966.46	1383906.45
	3	474123.18	1383811.14
	4	474148.37	1383796.43
	5	474343.69	1384262.76
	1	474229.61	1384332.15
Сектор 4.282	1	474123.18	1383811.14
	2	473966.46	1383906.45
	3	473703.33	1383480.65
	4	473867.51	1383380.81
	5	473953.32	1383330.72
	6	474121.33	1383731.89
	7	474148.37	1383796.43
	1	474123.18	1383811.14
Сектор 4.283	1	473867.51	1383380.81
	2	473703.33	1383480.65
	3	473440.23	1383054.86
	4	473611.88	1382950.50
	5	473758.34	1382865.02
	6	473927.97	1383270.23
	7	473953.32	1383330.72
	1	473867.51	1383380.81
Сектор 4.284	1	473611.88	1382950.50
	2	473440.23	1383054.86
	3	473177.14	1382629.04
	4	473356.27	1382520.14
	5	473537.34	1382414.48
	6	473658.95	1382627.66
	7	473734.65	1382808.47
	8	473758.34	1382865.02
	1	473611.88	1382950.50
Сектор 4.285	1	473270.58	1383162.11
	2	473000.14	1382740.94
	3	473177.14	1382629.04
	4	473231.48	1382716.99
	5	473351.32	1382977.40
	6	473398.96	1383080.94
	1	473270.58	1383162.11
Сектор 4.286	1	473102.66	1383272.31
	2	472824.89	1382855.92
	3	473000.14	1382740.94
	4	473270.58	1383162.11
	1	473102.66	1383272.31
Сектор 4.287	1	473049.03	1383308.89
	2	472809.54	1382832.91
	3	472824.89	1382855.92
	4	473102.66	1383272.31
	1	473049.03	1383308.89
Сектор 4.288	1	473356.27	1382520.14
	2	473177.14	1382629.04
	3	472914.10	1382203.11
	4	473100.69	1382089.67
	5	473289.30	1381979.62
	6	473537.34	1382414.48
	1	473356.27	1382520.14
Сектор 4.289	1	473000.14	1382740.94
	2	472729.69	1382319.66
	3	472914.10	1382203.11
	4	473177.14	1382629.04
	1	473000.14	1382740.94
Сектор 4.290	1	472824.89	1382855.92
	2	472809.44	1382832.76
	3	472748.93	1382712.45
	4	472595.59	1382407.68
	5	472729.69	1382319.66
	6	473000.14	1382740.94
	1	472824.89	1382855.92
Сектор 4.291	1	473100.69	1382089.67
	2	472914.10	1382203.11
	3	472693.42	1381845.72
	4	472701.42	1381844.50
	5	472719.13	1381840.72
	6	472739.41	1381837.67
	7	472759.03	1381835.36
	8	472782.35	1381831.06
	9	472806.22	1381828.74
	10	472827.55	1381825.70
	11	472847.03	1381821.41
	12	472863.83	1381818.89
	13	472880.76	1381813.57
	14	472894.39	1381809.81
	15	472908.71	1381804.50
	16	472932.67	1381796.99
	17	472940.89	1381794.98
	18	472965.41	1381787.86
	19	472989.23	1381778.97
	20	473002.44	1381777.78
	21	473013.69	1381777.89
	22	473026.64	1381778.81
	23	473041.13	1381778.40
	24	473056.91	1381777.83
	25	473070.89	1381779.18
	26	473082.33	1381779.34
	27	473094.88	1381777.74
	28	473109.90	1381773.58
	29	473122.35	1381770.49
	30	473140.03	1381766.37
	31	473160.98	1381760.44
	32	473163.71	1381759.43
	33	473289.30	1381979.62
	1	473100.69	1382089.67
Сектор 4.292	1	472729.69	1382319.66
	2	472459.31	1381898.42
	3	472501.99	1381871.45

	4	472521.02	1381871.39
	5	472541.88	1381868.51
	6	472559.53	1381864.06
	7	472576.00	1381860.22
	8	472585.01	1381862.27
	9	472601.24	1381857.67
	10	472622.71	1381854.93
	11	472623.73	1381854.82
	12	472640.58	1381853.11
	13	472663.65	1381850.29
	14	472683.64	1381847.23
	15	472693.42	1381845.72
	16	472914.10	1382203.11
	1	472729.69	1382319.66
Сектор 4.293	1	472595.59	1382407.68
	2	472523.96	1382265.29
	3	472369.18	1381957.53
	4	472459.31	1381898.42
	5	472729.69	1382319.66
	1	472595.59	1382407.68
Сектор 4.294	1	472459.31	1381898.42
	2	472441.16	1381870.15
	3	472457.14	1381871.01
	4	472472.58	1381871.21
	5	472501.07	1381871.44
	6	472501.99	1381871.45
	1	472459.31	1381898.42
Сектор 4.295	1	472369.18	1381957.53
	2	472321.97	1381863.63
	3	472346.89	1381865.26
	4	472368.92	1381864.92
	5	472390.88	1381866.19
	6	472409.45	1381867.58
	7	472435.36	1381869.83
	8	472441.16	1381870.15
	9	472459.31	1381898.42
	1	472369.18	1381957.53
Сектор 4.309	1	476072.57	1387310.97
	2	476134.14	1387273.52
	3	476237.27	1387577.00
	1	476072.57	1387310.97
Сектор 4.310	1	476072.57	1387310.97
	2	475809.18	1386885.56
	3	475913.62	1386822.01
	4	475969.60	1386789.32
	5	476126.32	1387250.52
	6	476134.14	1387273.52
	1	476072.57	1387310.97
Сектор 4.311	1	475913.62	1386822.01
	2	475809.18	1386885.56
	3	475545.86	1386460.12
	4	475657.78	1386392.01
	5	475770.88	1386325.93
	6	475872.71	1386504.10
	7	475965.32	1386776.72
	8	475969.60	1386789.32
	1	475913.62	1386822.01

Сектор 4.312	1	475657.78	1386392.01
	2	475545.86	1386460.12
	3	475282.56	1386034.58
	4	475401.93	1385961.99
	5	475522.60	1385891.51
	6	475770.88	1386325.93
	1	475657.78	1386392.01
Сектор 4.313	1	475401.93	1385961.99
	2	475282.56	1386034.58
	3	475180.63	1385869.87
	4	475065.40	1385581.00
	5	475146.12	1385531.87
	6	475274.32	1385457.05
	7	475522.60	1385891.51
	1	475401.93	1385961.99
Сектор 4.314	1	475146.12	1385531.87
	2	475065.40	1385581.00
	3	475040.51	1385518.61
	4	474877.37	1385109.65
	5	474890.33	1385101.77
	6	475026.10	1385022.50
	7	475274.32	1385457.05
	1	475146.12	1385531.87
Сектор 4.315	1	474890.33	1385101.77
	2	474877.37	1385109.65
	3	474855.10	1385053.78
	4	474689.86	1384639.35
	5	474777.88	1384587.95
	6	475026.10	1385022.50
	1	474890.33	1385101.77
Сектор 4.316	1	474689.86	1384639.35
	2	474669.74	1384588.87
	3	474502.46	1384169.21
	4	474529.71	1384153.30
	5	474777.88	1384587.95
	1	474689.86	1384639.35
Сектор 4.317	1	474502.46	1384169.21
	2	474484.40	1384123.90
	3	474418.43	1383958.35
	4	474529.71	1384153.30
	1	474502.46	1384169.21
Сектор 4.318	1	478721.21	1390751.26
	2	478712.92	1390770.66
	3	478610.16	1390500.26
	4	478651.05	1390485.12
	5	478692.25	1390470.64
	6	478733.66	1390456.95
	7	478775.33	1390443.94
	8	478807.26	1390549.63
	1	478721.21	1390751.26
Сектор 4.319	1	478691.47	1390820.97
	2	478583.72	1390551.70
	3	478587.59	1390509.04
	4	478610.16	1390500.26
	5	478712.92	1390770.66
	1	478691.47	1390820.97
Сектор	1	478680.89	1390845.76

4.320	2	478642.11	1390831.50
	3	478601.51	1390821.24
	4	478563.88	1390815.83
	5	478560.51	1390808.55
	6	478569.25	1390711.73
	7	478583.72	1390551.70
	8	478691.47	1390820.97
	1	478680.89	1390845.76
Сектор 4.321	1	478733.66	1390456.95
	2	478692.25	1390470.64
	3	478651.05	1390485.12
	4	478610.16	1390500.26
	5	478592.56	1390453.94
	6	478614.30	1390213.69
	7	478635.39	1389980.60
	8	478775.33	1390443.94
	1	478733.66	1390456.95
Сектор 4.322	1	478610.16	1390500.26
	2	478592.56	1390453.94
	3	478587.59	1390509.04
	1	478610.16	1390500.26
Сектор 4.323	1	478271.29	1390182.78
	2	478252.92	1390107.81
	3	478239.46	1390113.91
	1	478271.29	1390182.78
Сектор 4.324	1	478299.57	1390358.55
	2	478192.13	1390136.31
	3	478239.46	1390113.91
	4	478271.29	1390182.80
	5	478313.37	1390354.64
	1	478299.57	1390358.55
Сектор 4.325	1	478239.46	1390113.91
	2	478029.66	1389659.83
	3	478085.33	1389634.65
	4	478132.11	1389614.50
	5	478165.96	1389752.75
	6	478252.92	1390107.81
	1	478239.46	1390113.91
Сектор 4.326	1	478192.13	1390136.31
	2	478041.68	1389825.08
	3	478027.40	1389654.93
	4	478029.66	1389659.83
	5	478239.46	1390113.91
	1	478192.13	1390136.31
Сектор 4.327	1	478085.33	1389634.65
	2	478029.66	1389659.83
	3	477932.01	1389448.42
	4	477927.25	1389401.60
	5	477903.57	1389168.31
	6	477947.63	1389149.35
	7	478011.79	1389122.98
	8	478132.11	1389614.50
	1	478085.33	1389634.65
Сектор 4.328	1	477974.86	1389029.32
	2	477967.56	1388942.36
	3	478010.93	1389119.50
	1	477974.86	1389029.32

Сектор 4.329	1	477947.63	1389149.35
	2	477903.57	1389168.31
	3	477876.72	1388903.89
	4	477860.38	1388742.91
	5	478010.95	1389119.55
	6	478011.79	1389122.98
	1	477947.63	1389149.35
Сектор 4.330	1	477709.00	1388965.58
	2	477703.40	1388924.58
	3	477675.65	1388721.93
	4	477681.73	1388719.19
	5	477753.87	1388688.14
	6	477762.73	1388684.50
	7	477790.02	1388913.55
	8	477824.58	1389203.61
	9	477826.55	1389220.06
	1	477709.00	1388965.58
Сектор 4.331	1	477753.87	1388688.14
	2	477681.73	1388719.19
	3	477675.65	1388721.93
	4	477635.57	1388428.92
	5	477605.41	1388208.32
	6	477640.91	1388193.71
	7	477731.18	1388419.64
	8	477762.73	1388684.50
	1	477753.87	1388688.14
Сектор 4.332	1	477605.41	1388208.32
	2	477583.87	1388050.96
	3	477640.91	1388193.71
	1	477605.41	1388208.32
Сектор 4.333	1	477577.34	1388680.44
	2	477540.61	1388442.80
	3	477510.54	1388248.26
	4	477479.99	1388261.39
	5	477400.49	1388297.34
	1	477577.34	1388680.44
Сектор 4.334	1	477479.99	1388261.39
	2	477400.49	1388297.34
	3	477190.82	1387843.13
	4	477278.29	1387803.54
	5	477366.47	1387765.65
	6	477431.79	1387738.78
	7	477464.19	1387948.38
	8	477510.54	1388248.26
	1	477479.99	1388261.39
Сектор 4.335	1	477414.56	1387627.11
	2	477387.81	1387453.90
	3	477353.52	1387231.89
	4	477269.75	1387264.52
	1	477414.56	1387627.11
Сектор 4.336	1	477366.47	1387765.65
	2	477278.29	1387803.54
	3	477190.82	1387843.13
	4	477064.28	1387568.95
	5	477053.00	1387514.81
	6	477022.82	1387370.03
	7	477076.62	1387345.71

	8	477172.79	1387304.32
	9	477269.75	1387264.52
	10	477414.56	1387627.11
	11	477431.79	1387738.78
	1	477366.47	1387765.65
Сектор 4.337	1	477856.10	1388283.20
	2	477809.53	1388296.38
	3	477875.28	1388565.18
	4	477722.30	1388162.05
	5	477804.04	1388131.75
	6	477886.50	1388102.86
	7	477969.31	1388075.49
	8	478052.67	1388049.47
	9	478109.95	1388239.41
	1	477856.10	1388283.20
Сектор 4.338	1	477969.31	1388075.49
	2	477886.50	1388102.86
	3	477804.04	1388131.75
	4	477722.30	1388162.05
	5	477544.81	1387694.28
	6	477634.77	1387660.98
	7	477725.43	1387629.18
	8	477816.54	1387599.08
	9	477908.25	1387570.47
	10	478052.67	1388049.47
	1	477969.31	1388075.49
Сектор 4.339	1	477816.54	1387599.08
	2	477725.43	1387629.18
	3	477634.77	1387660.98
	4	477544.81	1387694.28
	5	477367.39	1387226.48
	6	477465.50	1387190.14
	7	477564.43	1387155.49
	8	477663.83	1387122.65
	9	477763.85	1387091.44
	10	477908.25	1387570.47
	1	477816.54	1387599.08
Сектор 4.340	1	477663.83	1387122.65
	2	477564.43	1387155.49
	3	477465.50	1387190.14
	4	477367.39	1387226.48
	5	477189.97	1386758.65
	6	477296.30	1386719.34
	7	477403.46	1386681.74
	8	477511.13	1386646.18
	9	477619.50	1386612.38
	10	477763.85	1387091.44
	1	477663.83	1387122.65
Сектор 4.341	1	477269.75	1387264.52
	2	477084.20	1386799.83
	3	477189.97	1386758.65
	4	477342.60	1387161.13
	5	477353.52	1387231.89
	1	477269.75	1387264.52
Сектор 4.342	1	477172.79	1387304.32
	2	477076.62	1387345.71
	3	477022.82	1387370.03

	4	476918.42	1386869.10
	5	476979.17	1386842.95
	6	477084.20	1386799.83
	7	477269.75	1387264.52
	1	477172.79	1387304.32
Сектор 4.343	1	477511.13	1386646.18
	2	477403.46	1386681.74
	3	477296.30	1386719.34
	4	477189.97	1386758.65
	5	477012.62	1386290.78
	6	477127.10	1386248.44
	7	477242.50	1386207.97
	8	477358.46	1386169.67
	9	477475.18	1386133.28
	10	477619.50	1386612.38
	1	477511.13	1386646.18
Сектор 4.344	1	477084.20	1386799.83
	2	476898.69	1386335.12
	3	477012.62	1386290.78
	4	477189.97	1386758.65
	1	477084.20	1386799.83
Сектор 4.345	1	476979.17	1386842.95
	2	476918.42	1386869.10
	3	476848.83	1386535.17
	4	476814.39	1386369.77
	5	476898.69	1386335.12
	6	477084.20	1386799.83
	1	476979.17	1386842.95
Сектор 4.346	1	477358.46	1386169.67
	2	477242.50	1386207.97
	3	477127.10	1386248.44
	4	477012.62	1386290.78
	5	476835.27	1385822.91
	6	476957.94	1385777.51
	7	477081.60	1385734.16
	8	477205.85	1385693.14
	9	477330.92	1385654.14
	10	477475.18	1386133.28
	1	477358.46	1386169.67
Сектор 4.347	1	476898.69	1386335.12
	2	476713.22	1385870.38
	3	476835.27	1385822.91
	4	477012.62	1386290.78
	1	476898.69	1386335.12
Сектор 4.348	1	476814.39	1386369.77
	2	476746.82	1386045.31
	3	476707.33	1385855.64
	4	476713.22	1385870.38
	5	476898.69	1386335.12
	1	476814.39	1386369.77
Сектор 4.349	1	477205.85	1385693.14
	2	477081.60	1385734.16
	3	476957.94	1385777.51
	4	476835.27	1385822.91
	5	476657.99	1385354.96
	6	476788.84	1385306.54
	7	476920.74	1385260.30

	8	477053.26	1385216.56
	9	477186.68	1385174.98
	10	477330.92	1385654.14
	1	477205.85	1385693.14
Сектор 4.350	1	476713.22	1385870.38
	2	476707.33	1385855.64
	3	476644.83	1385555.34
	4	476607.24	1385374.68
	5	476657.99	1385354.96
	6	476835.27	1385822.91
	1	476713.22	1385870.38
Сектор 4.351	1	477053.26	1385216.56
	2	476920.74	1385260.30
	3	476788.84	1385306.54
	4	476657.99	1385354.96
	5	476480.71	1384886.96
	6	476619.74	1384835.53
	7	476759.91	1384786.41
	8	476900.73	1384740.00
	9	477042.47	1384695.78
	10	477186.68	1385174.98
	1	477053.26	1385216.56
Сектор 4.352	1	476607.24	1385374.68
	2	476542.87	1385065.43
	3	476536.26	1385033.64
	4	476657.99	1385354.96
	1	476607.24	1385374.68
Сектор 4.353	1	476900.73	1384740.00
	2	476759.91	1384786.41
	3	476619.74	1384835.53
	4	476480.71	1384886.96
	5	476303.49	1384418.94
	6	476450.71	1384364.50
	7	476599.10	1384312.49
	8	476748.20	1384263.35
	9	476898.29	1384216.54
	10	477042.47	1384695.78
	1	476900.73	1384740.00
Сектор 4.354	1	476946.20	1387557.29
	2	476942.05	1387538.96
	3	476915.10	1387420.11
	4	476886.51	1387433.64
	1	476946.20	1387557.29
Сектор 4.355	1	476837.29	1387076.91
	2	476831.40	1387051.00
	3	476801.91	1386920.85
	4	476771.61	1386934.55
	1	476837.29	1387076.91
Сектор 4.356	1	476886.51	1387433.64
	2	476709.45	1387066.79
	3	476686.85	1386974.61
	4	476771.61	1386934.55
	5	476837.29	1387076.91
	6	476915.10	1387420.11
	1	476886.51	1387433.64
Сектор 4.357	1	476771.61	1386934.55
	2	476569.83	1386497.08
	3	476565.34	1386478.69
	4	476673.38	1386429.82
	5	476689.10	1386423.06
	6	476720.79	1386562.96
	7	476801.91	1386920.85
	1	476771.61	1386934.55
Сектор 4.358	1	476686.85	1386974.61
	2	476569.83	1386497.08
	3	476771.61	1386934.55
	1	476686.85	1386974.61
Сектор 4.359	1	476673.38	1386429.82
	2	476565.34	1386478.69
	3	476474.31	1386107.14
	4	476444.23	1385984.34
	5	476471.81	1385971.88
	6	476576.68	1385926.75
	7	476610.25	1386074.94
	8	476689.10	1386423.06
	1	476673.38	1386429.82
Сектор 4.360	1	476471.81	1385971.88
	2	476444.23	1385984.34
	3	476323.43	1385490.97
	4	476398.52	1385458.68
	5	476464.54	1385431.56
	6	476499.71	1385586.89
	7	476576.68	1385926.75
	1	476471.81	1385971.88
Сектор 4.361	1	476367.99	1385005.05
	2	476352.57	1384936.83
	3	476342.37	1384940.80
	1	476367.99	1385005.05
Сектор 4.362	1	476398.52	1385458.68
	2	476323.43	1385490.97
	3	476236.31	1385135.00
	4	476202.81	1384998.09
	5	476205.01	1384997.14
	6	476342.37	1384940.80
	7	476367.99	1385005.05
	8	476389.22	1385098.80
	9	476464.54	1385431.56
	1	476398.52	1385458.68
Сектор 4.363	1	476342.37	1384940.80
	2	476157.00	1384475.94
	3	476240.92	1384443.28
	4	476278.78	1384610.70
	5	476352.57	1384936.83
	1	476342.37	1384940.80
Сектор 4.364	1	476205.01	1384997.14
	2	476199.13	1384983.15
	3	476117.36	1384648.89
	4	476082.54	1384506.51
	5	476157.00	1384475.94
	6	476342.37	1384940.80
	1	476205.01	1384997.14
Сектор 4.365	1	476748.20	1384263.35
	2	476599.10	1384312.49
	3	476450.71	1384364.50

	4	476303.49	1384418.94
	5	476126.29	1383950.88
	6	476281.69	1383893.40
	7	476438.34	1383838.53
	8	476595.74	1383786.67
	9	476754.15	1383737.27
	10	476898.29	1384216.54
	1	476748.20	1384263.35
Сектор 4.366	1	476157.00	1384475.94
	2	475971.66	1384011.02
	3	476126.29	1383950.88
	4	476134.39	1383972.30
	5	476168.36	1384122.49
	6	476240.92	1384443.28
	1	476157.00	1384475.94
Сектор 4.367	1	476082.54	1384506.51
	2	475998.45	1384162.69
	3	475945.01	1383944.17
	4	475971.66	1384011.02
	5	476157.00	1384475.94
	1	476082.54	1384506.51
Сектор 4.368	1	476595.74	1383786.67
	2	476438.34	1383838.53
	3	476281.69	1383893.40
	4	476126.29	1383950.88
	5	475949.14	1383482.77
	6	476112.70	1383422.30
	7	476277.62	1383364.60
	8	476443.29	1383309.95
	9	476610.05	1383257.97
	10	476754.15	1383737.27
	1	476595.74	1383786.67
Сектор 4.369	1	475971.66	1384011.02
	2	475945.01	1383944.17
	3	475879.57	1383676.52
	4	475842.35	1383524.29
	5	475949.14	1383482.77
	6	476126.29	1383950.88
	1	475971.66	1384011.02
Сектор 4.370	1	476443.29	1383309.95
	2	476277.62	1383364.60
	3	476112.70	1383422.30
	4	475949.14	1383482.77
	5	475772.00	1383014.71
	6	475943.78	1382951.21
	7	476116.94	1382890.57
	8	476290.90	1382833.22
	9	476466.01	1382778.63
	10	476610.05	1383257.97
	1	476443.29	1383309.95
Сектор 4.371	1	475842.35	1383524.29
	2	475722.53	1383033.95
	3	475772.00	1383014.71
	4	475949.14	1383482.77
	1	475842.35	1383524.29
Сектор 4.372	1	476290.90	1382833.22
	2	476116.94	1382890.57
	3	475943.78	1382951.21
	4	475772.00	1383014.71
	5	475594.92	1382546.53
	6	475774.86	1382480.02
	7	475956.26	1382416.50
	8	476138.52	1382356.42
	9	476321.98	1382299.25
	10	476466.01	1382778.63
	1	476290.90	1382833.22
Сектор 4.373	1	475722.53	1383033.95
	2	475641.94	1382704.06
	3	475619.04	1382610.32
	4	475594.92	1382546.53
	5	475772.00	1383014.71
	1	475722.53	1383033.95
Сектор 4.374	1	476138.52	1382356.42
	2	475956.26	1382416.50
	3	475774.86	1382480.02
	4	475594.92	1382546.53
	5	475417.88	1382078.31
	6	475606.00	1382008.79
	7	475795.64	1381942.39
	8	475986.20	1381879.60
	9	476177.98	1381819.85
	10	476321.98	1382299.25
	1	476138.52	1382356.42
Сектор 4.375	1	475986.20	1381879.60
	2	475795.64	1381942.39
	3	475606.00	1382008.79
	4	475417.88	1382078.31
	5	475240.84	1381610.06
	6	475437.16	1381537.51
	7	475635.07	1381468.26
	8	475833.89	1381402.75
	9	476034.03	1381340.39
	10	476177.98	1381819.85
	1	475986.20	1381879.60
Сектор 4.376	1	475833.89	1381402.75
	2	475635.07	1381468.26
	3	475437.16	1381537.51
	4	475240.84	1381610.06
	5	475063.87	1381141.75
	6	475268.37	1381066.21
	7	475474.52	1380994.08
	8	475681.65	1380925.85
	9	475890.10	1380860.93
	10	476034.03	1381340.39
	1	475833.89	1381402.75
Сектор 4.377	1	475681.65	1380925.85
	2	475474.52	1380994.08
	3	475268.37	1381066.21
	4	475063.87	1381141.75
	5	474935.84	1380802.91
	6	474939.89	1380792.43
	7	474944.18	1380777.34
	8	474946.94	1380759.62
	9	474948.29	1380750.09

	10	474945.95	1380740.16
	11	474942.74	1380723.45
	12	474938.52	1380709.01
	13	474935.18	1380698.59
	14	474933.29	1380686.81
	15	474928.88	1380665.46
	16	474927.53	1380658.41
	17	475099.59	1380594.87
	18	475313.99	1380519.87
	19	475529.41	1380448.93
	20	475746.25	1380381.41
	21	475890.10	1380860.93
	1	475681.65	1380925.85
Сектор 4.378	1	475529.41	1380448.93
	2	475313.99	1380519.87
	3	475099.59	1380594.87
	4	474927.53	1380658.41
	5	474925.50	1380647.73
	6	474921.85	1380638.54
	7	474917.53	1380615.62
	8	474915.11	1380599.18
	9	474913.34	1380584.43
	10	474910.61	1380566.24
	11	474909.71	1380549.05
	12	474906.42	1380528.81
	13	474905.27	1380518.60
	14	474903.62	1380504.64
	15	474899.10	1380484.93
	16	474896.12	1380467.77
	17	474894.55	1380460.74
	18	474891.44	1380447.86
	19	474889.63	1380431.87
	20	474884.52	1380415.25
	21	474881.13	1380392.51
	22	474877.98	1380378.81
	23	474875.14	1380367.35
	24	474874.75	1380358.88
	25	474868.55	1380339.42
	26	474867.84	1380337.19
	27	474844.40	1380181.07
	28	474848.28	1380154.02
	29	474930.88	1380123.49
	30	475153.51	1380045.63
	31	475377.23	1379971.96
	32	475602.40	1379901.87
	33	475746.25	1380381.41
	1	475529.41	1380448.93
Сектор 4.379	1	475377.23	1379971.96
	2	475153.51	1380045.63
	3	474930.88	1380123.49
	4	474848.28	1380154.02
	5	474853.95	1380114.39
	6	474881.82	1380020.93
	7	474905.86	1379952.17
	8	474942.66	1379873.49
	9	474949.17	1379862.51
	10	474954.35	1379851.01
	11	474963.91	1379836.30
	12	474970.10	1379818.79
	13	474976.39	1379805.55
	14	474984.36	1379789.99
	15	474991.42	1379774.55
	16	474998.33	1379756.24
	17	475007.51	1379735.73
	18	475016.03	1379715.30
	19	475025.32	1379695.73
	20	475039.05	1379674.28
	21	475053.78	1379647.03
	22	475065.29	1379627.52
	23	475077.04	1379612.51
	24	475088.27	1379593.79
	25	475103.81	1379572.02
	26	475113.96	1379557.75
	27	475137.97	1379536.49
	28	475150.74	1379520.97
	29	475152.74	1379518.77
	30	475225.07	1379494.96
	31	475458.58	1379422.29
	32	475602.40	1379901.87
	1	475377.23	1379971.96
Сектор 4.380	1	475225.07	1379494.96
	2	475152.74	1379518.77
	3	475160.44	1379510.28
	4	475168.93	1379500.23
	5	475177.92	1379490.51
	6	475189.74	1379476.40
	7	475207.64	1379460.23
	8	475227.41	1379442.01
	9	475241.67	1379426.99
	10	475258.71	1379409.67
	11	475273.16	1379393.49
	12	475286.11	1379379.22
	13	475301.89	1379364.18
	14	475317.10	1379349.48
	15	475332.17	1379332.62
	16	475340.24	1379324.22
	17	475348.14	1379315.94
	18	475363.55	1379298.49
	19	475378.32	1379282.44
	20	475391.83	1379266.72
	21	475407.32	1379251.35
	22	475458.58	1379422.29
	1	475225.07	1379494.96
Сектор 4.399	1	479021.63	1389929.98
	2	479009.10	1390007.43
	3	478987.21	1389880.75
	4	479030.75	1389873.63
	1	479021.63	1389929.98
Сектор 4.400	1	479101.56	1389436.21
	2	479096.24	1389468.95
	3	479083.43	1389361.44
	4	479114.22	1389358.00
	1	479101.56	1389436.21
Сектор 4.401	1	479063.87	1389668.96
	2	479022.80	1389369.16
	3	479083.43	1389361.44

	4	479096.24	1389468.95
	1	479063.87	1389668.96
Сектор 4.402	1	479035.01	1389847.27
	2	478962.37	1389377.98
	3	479022.80	1389369.16
	4	479063.87	1389668.96
	1	479035.01	1389847.27
Сектор 4.403	1	479030.75	1389873.63
	2	478987.21	1389880.75
	3	478902.05	1389387.87
	4	478962.37	1389377.98
	5	479035.01	1389847.25
	1	479030.75	1389873.63
Сектор 4.404	1	479114.22	1389358.00
	2	479083.43	1389361.44
	3	479024.25	1388864.72
	4	479093.61	1388857.03
	5	479132.80	1389243.15
	1	479114.22	1389358.00
Сектор 4.405	1	479022.80	1389369.16
	2	478954.94	1388873.55
	3	479024.25	1388864.72
	4	479083.43	1389361.44
	1	479022.80	1389369.16
Сектор 4.406	1	478962.37	1389377.98
	2	478885.88	1388883.67
	3	478954.94	1388873.55
	4	479022.80	1389369.16
	1	478962.37	1389377.98
Сектор 4.407	1	478902.05	1389387.87
	2	478816.96	1388894.92
	3	478885.88	1388883.67
	4	478962.37	1389377.98
	1	478902.05	1389387.87
Сектор 4.408	1	479024.25	1388864.72
	2	478965.08	1388368.02
	3	479043.12	1388359.34
	4	479093.61	1388857.03
	1	479024.25	1388864.72
Сектор 4.409	1	478954.94	1388873.55
	2	478887.11	1388377.94
	3	478965.08	1388368.02
	4	479024.25	1388864.72
	1	478954.94	1388873.55
Сектор 4.410	1	478885.88	1388883.67
	2	478809.42	1388389.29
	3	478887.11	1388377.94
	4	478954.94	1388873.55
	1	478885.88	1388883.67
Сектор 4.411	1	478816.96	1388894.92
	2	478768.65	1388615.00
	3	478784.94	1388393.29
	4	478809.42	1388389.29
	5	478885.88	1388883.67
	1	478816.96	1388894.92
Сектор 4.412	1	478965.08	1388368.02
	2	478905.97	1387871.28
	3	478992.67	1387861.66
	4	479043.12	1388359.34
	1	478965.08	1388368.02
Сектор 4.413	1	478887.11	1388377.94
	2	478821.40	1387897.61
	3	478821.69	1387893.79
	4	478822.56	1387881.90
	5	478905.97	1387871.28
	6	478965.08	1388368.02
	1	478887.11	1388377.94
Сектор 4.414	1	478809.42	1388389.29
	2	478793.04	1388283.28
	3	478821.40	1387897.61
	4	478887.11	1388377.94
	1	478809.42	1388389.29
Сектор 4.415	1	478787.41	1388392.90
	2	478784.94	1388393.29
	3	478793.04	1388283.28
	4	478809.42	1388389.29
	1	478787.41	1388392.90
Сектор 4.416	1	478905.97	1387871.28
	2	478854.95	1387442.31
	3	478858.43	1387394.88
	4	478860.03	1387373.05
	5	478901.50	1387368.45
	6	478942.26	1387363.91
	7	478992.67	1387861.66
	1	478905.97	1387871.28
Сектор 4.417	1	478905.97	1387871.28
	2	478854.95	1387442.31
	3	478822.56	1387881.90
	1	478905.97	1387871.28
Сектор 4.418	1	478942.26	1387363.91
	2	478895.08	1386897.79
	3	478860.03	1387373.05
	1	478942.26	1387363.91
Сектор 4.419	1	478278.73	1388222.26
	2	478220.62	1388002.01
	3	478299.84	1387981.80
	4	478303.14	1388220.65
	1	478278.73	1388222.26
Сектор 4.420	1	478193.80	1388227.92
	2	478136.45	1388025.05
	3	478197.73	1388008.29
	4	478204.54	1388227.21
	1	478193.80	1388227.92
Сектор 4.421	1	478293.71	1387535.38
	2	478292.81	1387469.53
	3	478279.44	1387472.44
	1	478293.71	1387535.38
Сектор 4.422	1	478293.71	1387535.38
	2	478279.44	1387472.44
	3	478185.98	1387494.55
	4	478299.51	1387957.44
	1	478293.71	1387535.38
Сектор 4.423	1	478299.84	1387981.80
	2	478299.51	1387957.44

	3	478185.98	1387494.55
	4	478093.00	1387518.29
	5	478220.62	1388002.01
	1	478299.84	1387981.80
Сектор 4.424	1	478136.45	1388025.05
	2	478000.43	1387543.62
	3	478093.00	1387518.29
	4	478194.43	1387902.76
	5	478197.73	1388008.29
	1	478136.45	1388025.05
Сектор 4.425	1	478286.91	1387037.47
	2	478285.85	1386959.33
	3	478271.24	1386962.25
	1	478286.91	1387037.47
Сектор 4.426	1	478279.44	1387472.44
	2	478168.79	1386984.52
	3	478271.24	1386962.25
	4	478286.91	1387037.47
	5	478292.81	1387469.53
	1	478279.44	1387472.44
Сектор 4.427	1	478185.98	1387494.55
	2	478066.85	1387008.65
	3	478168.79	1386984.52
	4	478279.44	1387472.44
	1	478185.98	1387494.55
Сектор 4.428	1	478093.00	1387518.29
	2	477965.41	1387034.53
	3	478066.85	1387008.65
	4	478185.98	1387494.55
	1	478093.00	1387518.29
Сектор 4.429	1	478000.43	1387543.62
	2	477949.66	1387363.92
	3	477928.55	1387044.61
	4	477965.41	1387034.53
	5	478093.00	1387518.29
	1	478000.43	1387543.62
Сектор 4.430	1	478271.24	1386962.25
	2	478169.17	1386472.45
	3	478278.95	1386450.51
	4	478285.85	1386959.33
	1	478271.24	1386962.25
Сектор 4.431	1	478168.79	1386984.52
	2	478058.19	1386496.55
	3	478169.17	1386472.45
	4	478271.24	1386962.25
	1	478168.79	1386984.52
Сектор 4.432	1	478066.85	1387008.65
	2	477947.76	1386522.71
	3	478058.19	1386496.55
	4	478168.79	1386984.52
	1	478066.85	1387008.65
Сектор 4.433	1	477965.41	1387034.53
	2	477915.37	1386844.72
	3	477895.00	1386536.16
	4	477947.76	1386522.71
	5	478066.85	1387008.65
	1	477965.41	1387034.53

Сектор 4.434	1	477928.55	1387044.61
	2	477918.52	1386892.57
	3	477915.37	1386844.74
	4	477965.41	1387034.53
	1	477928.55	1387044.61
Сектор 4.435	1	478278.83	1386441.71
	2	478272.10	1385943.16
	3	478186.96	1385958.70
	1	478278.83	1386441.71
Сектор 4.436	1	478278.95	1386450.51
	2	478278.83	1386441.71
	3	478186.96	1385958.70
	4	478067.14	1385982.58
	5	478169.17	1386472.45
	1	478278.95	1386450.51
Сектор 4.437	1	478058.19	1386496.55
	2	477947.65	1386008.56
	3	478067.14	1385982.58
	4	478169.17	1386472.45
	1	478058.19	1386496.55
Сектор 4.438	1	477947.76	1386522.71
	2	477874.38	1386223.15
	3	477861.57	1386028.94
	4	477947.65	1386008.56
	5	478058.19	1386496.55
	1	477947.76	1386522.71
Сектор 4.439	1	477895.00	1386536.16
	2	477885.58	1386393.30
	3	477874.38	1386223.22
	4	477947.76	1386522.71
	1	477895.00	1386536.16
Сектор 4.440	1	478269.05	1385715.64
	2	478265.31	1385436.64
	3	478222.27	1385443.66
	1	478269.05	1385715.64
Сектор 4.441	1	478186.96	1385958.70
	2	478093.54	1385467.08
	3	478222.27	1385443.66
	4	478269.05	1385715.64
	5	478272.10	1385943.16
	1	478186.96	1385958.70
Сектор 4.442	1	478067.14	1385982.58
	2	477965.15	1385492.73
	3	478093.54	1385467.08
	4	478186.96	1385958.70
	1	478067.14	1385982.58
Сектор 4.443	1	477947.65	1386008.56
	2	477837.11	1385520.55
	3	477965.15	1385492.73
	4	478067.14	1385982.58
	1	477947.65	1386008.56
Сектор 4.444	1	477861.57	1386028.94
	2	477852.69	1385894.01
	3	477828.23	1385522.65
	4	477837.11	1385520.55
	5	477947.65	1386008.56
	1	477861.57	1386028.94

Сектор 4.445	1	478264.51	1385376.79
	2	478265.31	1385436.64
	3	478222.27	1385443.66
	4	478137.45	1384950.47
	5	478258.59	1384930.77
	1	478264.51	1385376.79
Сектор 4.446	1	478093.54	1385467.08
	2	478000.15	1384975.50
	3	478137.45	1384950.47
	4	478222.27	1385443.66
	1	478093.54	1385467.08
Сектор 4.447	1	477965.15	1385492.73
	2	477863.20	1385002.85
	3	478000.15	1384975.50
	4	478093.54	1385467.08
	1	477965.15	1385492.73
Сектор 4.448	1	477837.11	1385520.55
	2	477824.43	1385464.49
	3	477819.83	1385394.76
	4	477795.04	1385017.66
	5	477863.20	1385002.85
	6	477965.15	1385492.73
	1	477837.11	1385520.55
Сектор 4.449	1	477828.23	1385522.65
	2	477824.43	1385464.49
	3	477837.11	1385520.55
	1	477828.23	1385522.65
Сектор 4.450	1	478411.10	1385809.23
	2	478351.50	1385422.58
	3	478412.70	1385413.65
	1	478411.10	1385809.23
Сектор 4.451	1	478412.86	1385376.11
	2	478412.70	1385413.65
	3	478351.50	1385422.58
	4	478275.29	1384928.05
	5	478413.42	1384907.88
	6	478414.77	1384917.77
	1	478412.86	1385376.11
Сектор 4.452	1	478414.95	1384875.80
	2	478414.82	1384907.72
	3	478413.42	1384907.88
	4	478345.93	1384412.02
	5	478416.93	1384403.03
	1	478414.95	1384875.80
Сектор 4.453	1	478275.29	1384928.05
	2	478199.14	1384433.43
	3	478345.93	1384412.02
	4	478413.42	1384907.88
	1	478275.29	1384928.05
Сектор 4.454	1	478137.45	1384950.47
	2	478052.68	1384457.32
	3	478199.14	1384433.43
	4	478256.98	1384809.12
	5	478258.59	1384930.77
	1	478137.45	1384950.47
Сектор 4.455	1	478000.15	1384975.50
	2	477906.81	1384483.90
	3	478052.68	1384457.32
	4	478137.45	1384950.47
	1	478000.15	1384975.50
Сектор 4.456	1	477863.20	1385002.85
	2	477762.18	1384517.09
	3	477761.89	1384512.82
	4	477906.81	1384483.90
	5	478000.15	1384975.50
	1	477863.20	1385002.85
Сектор 4.457	1	477795.04	1385017.66
	2	477762.18	1384517.09
	3	477863.20	1385002.85
	1	477795.04	1385017.66
Сектор 4.458	1	478417.04	1384375.40
	2	478416.93	1384403.03
	3	478345.93	1384412.02
	4	478278.45	1383916.19
	5	478419.09	1383898.35
	1	478417.04	1384375.40
Сектор 4.459	1	478199.14	1384433.43
	2	478123.03	1383938.84
	3	478278.45	1383916.19
	4	478345.93	1384412.02
	1	478199.14	1384433.43
Сектор 4.460	1	478052.69	1384457.32
	2	477967.96	1383964.13
	3	478123.04	1383938.85
	4	478199.15	1384433.43
	1	478052.69	1384457.32
Сектор 4.461	1	477906.81	1384483.90
	2	477813.50	1383992.26
	3	477967.97	1383964.13
	4	478052.68	1384457.32
	1	477906.81	1384483.90
Сектор 4.462	1	477761.89	1384512.82
	2	477754.23	1384396.05
	3	477728.84	1384009.11
	4	477813.50	1383992.26
	5	477906.81	1384483.90
	1	477761.89	1384512.82
Сектор 4.463	1	478419.64	1383771.57
	2	478375.61	1383399.46
	3	478421.29	1383394.42
	1	478419.64	1383771.57
Сектор 4.464	1	478419.18	1383874.96
	2	478419.09	1383898.35
	3	478278.45	1383916.19
	4	478211.01	1383420.35
	5	478375.61	1383399.46
	6	478419.64	1383771.66
	1	478419.18	1383874.96
Сектор 4.465	1	478123.03	1383938.84
	2	478046.96	1383444.17
	3	478211.01	1383420.35
	4	478278.45	1383916.19
	1	478123.03	1383938.84
Сектор	1	477967.96	1383964.13

4.466	2	477883.27	1383470.85
	3	478046.97	1383444.18
	4	478123.04	1383938.85
	1	477967.96	1383964.13
Сектор 4.467	1	477813.50	1383992.26
	2	477720.23	1383500.53
	3	477883.27	1383470.84
	4	477967.97	1383964.13
	1	477813.50	1383992.26
Сектор 4.468	1	477728.84	1384009.11
	2	477721.49	1383896.73
	3	477695.87	1383505.39
	4	477720.23	1383500.53
	5	477813.50	1383992.26
	1	477728.84	1384009.11
Сектор 4.469	1	478421.38	1383374.52
	2	478421.29	1383394.42
	3	478375.61	1383399.46
	4	478316.89	1382902.43
	5	478423.51	1382890.66
	1	478421.38	1383374.52
Сектор 4.470	1	478211.01	1383420.34
	2	478143.61	1382924.40
	3	478316.89	1382902.44
	4	478375.62	1383399.47
	1	478211.01	1383420.34
Сектор 4.471	1	478046.97	1383444.18
	2	477970.94	1382949.54
	3	478143.61	1382924.40
	4	478211.01	1383420.34
	1	478046.97	1383444.18
Сектор 4.472	1	477883.27	1383470.85
	2	477798.62	1382977.60
	3	477970.94	1382949.54
	4	478046.97	1383444.18
	1	477883.27	1383470.85
Сектор 4.473	1	477720.23	1383500.53
	2	477682.54	1383301.77
	3	477662.94	1383002.29
	4	477798.61	1382977.60
	5	477883.27	1383470.84
	1	477720.23	1383500.53
Сектор 4.474	1	477695.87	1383505.39
	2	477688.79	1383397.31
	3	477682.54	1383301.77
	4	477720.23	1383500.53
	1	477695.87	1383505.39
Сектор 4.475	1	478423.51	1382890.66
	2	478316.89	1382902.43
	3	478258.21	1382405.44
	4	478425.78	1382386.95
	1	478423.51	1382890.66
Сектор 4.476	1	478143.61	1382924.40
	2	478076.25	1382428.49
	3	478258.20	1382405.45
	4	478316.89	1382902.44
	1	478143.61	1382924.40

Сектор 4.477	1	477970.94	1382949.54
	2	477894.95	1382454.88
	3	478076.25	1382428.49
	4	478143.61	1382924.40
	1	477970.94	1382949.54
Сектор 4.478	1	477798.62	1382977.60
	2	477714.01	1382484.33
	3	477894.95	1382454.88
	4	477970.94	1382949.54
	1	477798.62	1382977.60
Сектор 4.479	1	477662.94	1383002.29
	2	477656.13	1382897.96
	3	477630.08	1382499.59
	4	477713.99	1382484.33
	5	477798.61	1382977.60
	1	477662.94	1383002.29
Сектор 4.480	1	478425.84	1382373.57
	2	478425.78	1382386.95
	3	478258.21	1382405.44
	4	478199.54	1381908.36
	5	478390.29	1381887.30
	6	478426.43	1382247.43
	1	478425.84	1382373.57
Сектор 4.481	1	478076.25	1382428.49
	2	478008.93	1381932.49
	3	478199.54	1381908.36
	4	478258.20	1382405.45
	1	478076.25	1382428.49
Сектор 4.482	1	477894.95	1382454.88
	2	477818.99	1381960.12
	3	478008.93	1381932.49
	4	478076.25	1382428.49
	1	477894.95	1382454.88
Сектор 4.483	1	477714.01	1382484.33
	2	477629.43	1381990.96
	3	477818.99	1381960.12
	4	477894.95	1382454.88
	1	477714.01	1382484.33
Сектор 4.484	1	477630.08	1382499.59
	2	477623.48	1382398.49
	3	477597.26	1381996.80
	4	477629.44	1381990.95
	5	477713.99	1382484.33
	1	477630.08	1382499.59
Сектор 4.485	1	478199.54	1381908.36
	2	478140.93	1381411.33
	3	478340.34	1381389.33
	4	478390.29	1381887.31
	1	478199.54	1381908.36
Сектор 4.486	1	478008.93	1381932.49
	2	477941.65	1381436.53
	3	478140.93	1381411.33
	4	478199.54	1381908.36
	1	478008.93	1381932.49
Сектор 4.487	1	477818.99	1381960.12
	2	477743.07	1381465.41
	3	477941.65	1381436.53

	4	478008.93	1381932.49
	1	477818.99	1381960.12
Сектор 4.488	1	477629.43	1381990.96
	2	477544.90	1381497.63
	3	477743.07	1381465.41
	4	477818.99	1381960.12
	1	477629.43	1381990.96
Сектор 4.489	1	477597.26	1381996.80
	2	477590.89	1381899.00
	3	477576.89	1381684.47
	4	477544.89	1381497.64
	5	477629.44	1381990.95
	1	477597.26	1381996.80
Сектор 4.490	1	478140.93	1381411.33
	2	478082.35	1380914.18
	3	478290.44	1380891.25
	4	478340.34	1381389.33
	1	478140.93	1381411.33
Сектор 4.491	1	477941.65	1381436.53
	2	477874.40	1380940.47
	3	478082.35	1380914.18
	4	478140.93	1381411.33
	1	477941.65	1381436.53
Сектор 4.492	1	477743.07	1381465.41
	2	477667.19	1380970.67
	3	477874.40	1380940.47
	4	477941.65	1381436.53
	1	477743.07	1381465.41
Сектор 4.493	1	477544.90	1381497.63
	2	477460.40	1381004.28
	3	477667.19	1380970.67
	4	477743.07	1381465.41
	1	477544.90	1381497.63
Сектор 4.494	1	478082.35	1380914.18
	2	478023.81	1380417.10
	3	478240.57	1380393.23
	4	478290.44	1380891.25
	1	478082.35	1380914.18
Сектор 4.495	1	477874.40	1380940.47
	2	477807.20	1380444.47
	3	478023.81	1380417.10
	4	478082.35	1380914.18
	1	477874.40	1380940.47
Сектор 4.496	1	477667.19	1380970.67
	2	477591.35	1380475.82
	3	477807.20	1380444.47
	4	477874.40	1380940.47
	1	477667.19	1380970.67
Сектор 4.497	1	477460.40	1381004.28
	2	477375.94	1380510.81
	3	477591.35	1380475.82
	4	477667.19	1380970.67
	1	477460.40	1381004.28
Сектор 4.498	1	478023.81	1380417.10
	2	477965.31	1379919.90
	3	478190.74	1379895.09
	4	478240.57	1380393.23

	1	478023.81	1380417.10
Сектор 4.499	1	477807.20	1380444.47
	2	477740.03	1379948.35
	3	477965.31	1379919.90
	4	478023.81	1380417.10
	1	477807.20	1380444.47
Сектор 4.500	1	477591.35	1380475.82
	2	477515.55	1379981.03
	3	477740.03	1379948.35
	4	477807.20	1380444.47
	1	477591.35	1380475.82
Сектор 4.501	1	477375.94	1380510.81
	2	477291.52	1380017.41
	3	477515.55	1379981.03
	4	477591.35	1380475.82
	1	477375.94	1380510.81
Сектор 4.502	1	477965.31	1379919.90
	2	477906.85	1379422.77
	3	478140.96	1379396.93
	4	478190.74	1379895.09
	1	477965.31	1379919.90
Сектор 4.503	1	477740.03	1379948.35
	2	477672.91	1379452.29
	3	477906.85	1379422.77
	4	477965.31	1379919.90
	1	477740.03	1379948.35
Сектор 4.504	1	477515.55	1379981.03
	2	477439.79	1379486.12
	3	477672.91	1379452.29
	4	477740.03	1379948.35
	1	477515.55	1379981.03
Сектор 4.505	1	477291.52	1380017.41
	2	477207.14	1379523.97
	3	477439.79	1379486.12
	4	477515.55	1379981.03
	1	477291.52	1380017.41
Сектор 4.506	1	477906.85	1379422.77
	2	477848.43	1378925.52
	3	478091.21	1378898.83
	4	478140.96	1379396.93
	1	477906.85	1379422.77
Сектор 4.507	1	477672.91	1379452.29
	2	477605.82	1378956.21
	3	477848.43	1378925.52
	4	477906.85	1379422.77
	1	477672.91	1379452.29
Сектор 4.508	1	477439.79	1379486.12
	2	477364.06	1378991.27
	3	477605.82	1378956.21
	4	477672.91	1379452.29
	1	477439.79	1379486.12
Сектор 4.509	1	477207.14	1379523.98
	2	477164.09	1379272.08
	3	477143.93	1379026.98
	4	477364.07	1378991.27
	5	477439.80	1379486.12
	1	477207.14	1379523.98

Сектор 4.510	1	477848.43	1378925.52
	2	477790.05	1378428.34
	3	478041.50	1378400.62
	4	478091.21	1378898.83
	1	477848.43	1378925.52
Сектор 4.511	1	477605.82	1378956.21
	2	477538.77	1378460.01
	3	477790.05	1378428.34
	4	477848.43	1378925.52
	1	477605.82	1378956.21
Сектор 4.512	1	477364.06	1378991.27
	2	477288.38	1378496.40
	3	477538.77	1378460.01
	4	477605.82	1378956.21
	1	477364.06	1378991.27
Сектор 4.513	1	477143.93	1379026.98
	2	477135.22	1378921.05
	3	477104.58	1378923.84
	4	477038.47	1378536.93
	5	477288.39	1378496.39
	6	477364.07	1378991.27
	1	477143.93	1379026.98
Сектор 4.514	1	476874.30	1378944.85
	2	476858.40	1378946.59
	3	476789.59	1378582.04
	4	477038.47	1378536.93
	5	477104.58	1378923.84
	1	476874.30	1378944.85
Сектор 4.515	1	476614.17	1378973.53
	2	476612.17	1378973.78
	3	476541.34	1378631.48
	4	476789.59	1378582.04
	5	476858.40	1378946.59
	1	476614.17	1378973.53
Сектор 4.516	1	476365.76	1379004.88
	2	476293.72	1378685.02
	3	476541.34	1378631.48
	4	476612.17	1378973.78
	1	476365.76	1379004.88
Сектор 4.517	1	476354.23	1379006.33
	2	476119.74	1379040.44
	3	476047.32	1378743.12
	4	476293.72	1378685.02
	5	476365.76	1379004.88
	1	476354.23	1379006.33
Сектор 4.518	1	476095.22	1379043.99
	2	475874.00	1379079.88
	3	475802.08	1378805.46
	4	476047.32	1378743.12
	5	476119.74	1379040.44
	1	476095.22	1379043.99
Сектор 4.519	1	475836.71	1379085.93
	2	475628.59	1379123.76
	3	475602.54	1379030.98
	4	475604.90	1379026.14
	5	475610.64	1379008.71
	6	475617.14	1378988.93
	7	475623.18	1378965.41
	8	475626.40	1378942.42
	9	475627.64	1378918.72
	10	475628.40	1378889.18
	11	475629.12	1378869.93
	12	475630.45	1378852.27
	13	475802.08	1378805.46
	14	475874.00	1379079.88
	1	475836.71	1379085.93
Сектор 4.520	1	475579.24	1379132.73
	2	475517.94	1379144.93
	3	475525.44	1379133.95
	4	475542.26	1379113.13
	5	475552.45	1379101.62
	6	475562.66	1379090.13
	7	475576.18	1379073.14
	8	475593.67	1379049.12
	9	475602.54	1379030.98
	10	475628.59	1379123.76
	1	475579.24	1379132.73
Сектор 4.521	1	477790.05	1378428.34
	2	477731.70	1377931.03
	3	477991.82	1377902.48
	4	478041.50	1378400.62
	1	477790.05	1378428.34
Сектор 4.522	1	477538.77	1378460.01
	2	477471.76	1377963.88
	3	477731.70	1377931.03
	4	477790.05	1378428.34
	1	477538.77	1378460.01
Сектор 4.523	1	477288.38	1378496.40
	2	477212.73	1378001.40
	3	477471.76	1377963.88
	4	477538.77	1378460.01
	1	477288.38	1378496.40
Сектор 4.524	1	477038.48	1378536.92
	2	476954.22	1378043.41
	3	477212.73	1378001.40
	4	477288.38	1378496.40
	1	477038.48	1378536.92
Сектор 4.525	1	476789.59	1378582.04
	2	476696.74	1378090.07
	3	476954.22	1378043.40
	4	477038.47	1378536.93
	1	476789.59	1378582.04
Сектор 4.526	1	476541.34	1378631.48
	2	476439.91	1378141.07
	3	476696.74	1378090.07
	4	476789.59	1378582.04
	1	476541.34	1378631.48
Сектор 4.527	1	476293.72	1378685.02
	2	476183.78	1378196.55
	3	476439.91	1378141.07
	4	476541.34	1378631.48
	1	476293.72	1378685.02
Сектор 4.528	1	476047.32	1378743.12
	2	475928.86	1378256.64

	3	476183.78	1378196.55
	4	476293.72	1378685.02
	1	476047.32	1378743.12
Сектор 4.529	1	475802.08	1378805.46
	2	475675.15	1378321.11
	3	475928.86	1378256.64
	4	476047.32	1378743.12
	1	475802.08	1378805.46
Сектор 4.530	1	475630.45	1378852.27
	2	475630.86	1378846.73
	3	475630.54	1378816.90
	4	475628.77	1378788.40
	5	475628.37	1378766.67
	6	475627.30	1378741.71
	7	475626.28	1378718.69
	8	475624.28	1378695.50
	9	475622.33	1378665.49
	10	475620.55	1378638.44
	11	475619.74	1378617.52
	12	475622.95	1378586.99
	13	475617.65	1378556.76
	14	475594.36	1378495.02
	15	475553.48	1378425.54
	16	475508.59	1378366.52
	17	475675.15	1378321.11
	18	475802.08	1378805.46
	1	475630.45	1378852.27
Сектор 4.535	1	479310.25	1389371.40
	2	479177.42	1389682.46
	3	479144.13	1389354.66
	4	479205.01	1389349.03
	5	479265.90	1389344.50
	6	479323.19	1389341.12
	1	479310.25	1389371.40
Сектор 4.536	1	479506.67	1388911.46
	2	479323.19	1389341.12
	3	479265.90	1389344.50
	4	479205.01	1389349.03
	5	479144.13	1389354.66
	6	479093.61	1388857.03
	7	479163.16	1388850.57
	8	479232.77	1388845.38
	9	479302.46	1388841.28
	10	479372.23	1388838.49
	11	479442.02	1388836.87
	12	479511.84	1388836.51
	13	479538.54	1388836.83
	1	479506.67	1388911.46
Сектор 4.537	1	479583.87	1388730.69
	2	479538.54	1388836.83
	3	479511.84	1388836.51
	4	479442.02	1388836.87
	5	479372.23	1388838.49
	6	479302.46	1388841.28
	7	479232.77	1388845.38
	8	479163.16	1388850.57
	9	479093.61	1388857.03
	10	479043.12	1388359.34
	11	479121.36	1388352.11
	12	479199.65	1388346.25
	13	479278.09	1388341.67
	14	479356.58	1388338.51
	15	479435.08	1388336.69
	16	479513.63	1388336.34
	17	479592.17	1388337.27
	1	479583.87	1388730.69
Сектор 4.538	1	479592.17	1388337.27
	2	479513.63	1388336.34
	3	479435.08	1388336.69
	4	479356.58	1388338.51
	5	479278.09	1388341.67
	6	479199.65	1388346.25
	7	479121.36	1388352.11
	8	479043.12	1388359.34
	9	478992.67	1387861.66
	10	479079.62	1387853.61
	11	479166.60	1387847.12
	12	479253.76	1387842.02
	13	479340.96	1387838.54
	14	479428.18	1387836.50
	15	479515.45	1387836.10
	16	479602.72	1387837.15
	1	479592.17	1388337.27
Сектор 4.539	1	479602.72	1387837.15
	2	479515.45	1387836.10
	3	479428.18	1387836.50
	4	479340.96	1387838.54
	5	479253.76	1387842.02
	6	479166.60	1387847.12
	7	479079.62	1387853.61
	8	478992.67	1387861.66
	9	478942.26	1387363.91
	10	479037.90	1387355.11
	11	479133.59	1387347.96
	12	479229.46	1387342.33
	13	479325.38	1387338.52
	14	479421.32	1387336.29
	15	479517.32	1387335.86
	16	479613.31	1387337.01
	1	479602.72	1387837.15
Сектор 4.540	1	479613.31	1387337.01
	2	479517.32	1387335.86
	3	479421.32	1387336.29
	4	479325.38	1387338.52
	5	479229.46	1387342.33
	6	479133.59	1387347.96
	7	479037.90	1387355.11
	8	478942.26	1387363.91
	9	478891.88	1386866.20
	10	478996.24	1386856.54
	11	479100.62	1386848.75
	12	479205.18	1386842.66
	13	479309.82	1386838.47
	14	479414.53	1386836.08
	15	479519.25	1386835.59

	16	479623.96	1386836.84
	1	479613.31	1387337.01
Сектор 4.541	1	479623.96	1386836.84
	2	479519.25	1386835.59
	3	479414.53	1386836.08
	4	479309.82	1386838.47
	5	479205.18	1386842.66
	6	479100.62	1386848.75
	7	478996.24	1386856.54
	8	478891.88	1386866.20
	9	478841.55	1386368.40
	10	478954.59	1386357.96
	11	479067.68	1386349.56
	12	479180.96	1386342.93
	13	479294.32	1386338.41
	14	479407.75	1386335.83
	15	479521.19	1386335.29
	16	479634.63	1386336.72
	1	479623.96	1386836.84
Сектор 4.542	1	479634.63	1386336.72
	2	479521.19	1386335.29
	3	479407.75	1386335.83
	4	479294.32	1386338.41
	5	479180.96	1386342.93
	6	479067.68	1386349.56
	7	478954.59	1386357.96
	8	478841.55	1386368.40
	9	478791.26	1385870.58
	10	478912.98	1385859.40
	11	479034.79	1385850.31
	12	479156.78	1385843.18
	13	479278.85	1385838.36
	14	479401.01	1385835.54
	15	479523.17	1385834.98
	16	479645.36	1385836.52
	1	479634.63	1386336.72
Сектор 4.543	1	479645.36	1385836.52
	2	479523.17	1385834.98
	3	479401.01	1385835.54
	4	479278.85	1385838.36
	5	479156.78	1385843.18
	6	479034.79	1385850.31
	7	478912.98	1385859.40
	8	478791.26	1385870.58
	9	478741.00	1385372.77
	10	478871.44	1385360.76
	11	479001.93	1385351.03
	12	479132.64	1385343.46
	13	479263.43	1385338.26
	14	479394.31	1385335.24
	15	479525.19	1385334.70
	16	479656.10	1385336.32
	1	479645.36	1385836.52
Сектор 4.544	1	479656.10	1385336.32
	2	479525.19	1385334.70
	3	479394.31	1385335.24
	4	479263.43	1385338.26
	5	479132.64	1385343.46
	6	479001.93	1385351.03
	7	478871.44	1385360.76
	8	478741.00	1385372.77
	9	478690.78	1384874.90
	10	478829.91	1384862.14
	11	478969.12	1384851.79
	12	479108.54	1384843.66
	13	479248.05	1384838.11
	14	479387.64	1384834.91
	15	479527.27	1384834.35
	16	479666.88	1384836.08
	1	479656.10	1385336.32
Сектор 4.545	1	479666.88	1384836.08
	2	479527.27	1384834.35
	3	479387.64	1384834.91
	4	479248.05	1384838.11
	5	479108.54	1384843.66
	6	478969.12	1384851.79
	7	478829.91	1384862.14
	8	478690.78	1384874.90
	9	478640.60	1384377.06
	10	478788.44	1384363.45
	11	478936.34	1384352.47
	12	479084.48	1384343.85
	13	479232.71	1384338.02
	14	479381.02	1384334.65
	15	479529.37	1384334.00
	16	479677.73	1384335.83
	1	479666.88	1384836.08
Сектор 4.546	1	479677.73	1384335.83
	2	479529.37	1384334.00
	3	479381.02	1384334.65
	4	479232.71	1384338.02
	5	479084.48	1384343.85
	6	478936.34	1384352.47
	7	478788.44	1384363.45
	8	478640.60	1384377.06
	9	478590.46	1383879.14
	10	478746.98	1383864.73
	11	478903.57	1383853.19
	12	479060.43	1383844.07
	13	479217.40	1383837.84
	14	479374.43	1383834.27
	15	479531.51	1383833.61
	16	479688.59	1383835.56
	1	479677.73	1384335.83
Сектор 4.547	1	479688.59	1383835.56
	2	479531.51	1383833.61
	3	479374.43	1383834.27
	4	479217.40	1383837.84
	5	479060.43	1383844.07
	6	478903.57	1383853.19
	7	478746.98	1383864.73
	8	478590.46	1383879.14
	9	478540.36	1383381.24
	10	478705.60	1383366.07
	11	478870.87	1383353.80
	12	479036.44	1383344.21

	13	479202.13	1383337.65
	14	479367.89	1383333.89
	15	479533.71	1383333.20
	16	479699.51	1383335.28
	1	479688.59	1383835.56
Сектор 4.548	1	479699.51	1383335.28
	2	479533.71	1383333.20
	3	479367.89	1383333.89
	4	479202.13	1383337.65
	5	479036.44	1383344.21
	6	478870.87	1383353.80
	7	478705.60	1383366.07
	8	478540.36	1383381.24
	9	478490.30	1382883.27
	10	478664.22	1382867.30
	11	478838.21	1382854.41
	12	479012.50	1382844.31
	13	479186.91	1382837.43
	14	479361.41	1382833.49
	15	479535.92	1382832.78
	16	479710.45	1382834.98
	1	479699.51	1383335.28
Сектор 4.549	1	479710.45	1382834.98
	2	479535.92	1382832.78
	3	479361.41	1382833.49
	4	479186.91	1382837.43
	5	479012.50	1382844.31
	6	478838.21	1382854.41
	7	478664.22	1382867.30
	8	478490.30	1382883.27
	9	478440.27	1382385.35
	10	478622.91	1382368.59
	11	478805.59	1382355.08
	12	478988.59	1382344.48
	13	479171.72	1382337.26
	14	479354.94	1382333.14
	15	479538.18	1382332.39
	16	479721.43	1382334.74
	1	479710.45	1382834.98
Сектор 4.550	1	479721.43	1382334.74
	2	479538.18	1382332.39
	3	479354.94	1382333.14
	4	479171.72	1382337.26
	5	478988.59	1382344.48
	6	478805.59	1382355.08
	7	478622.91	1382368.59
	8	478440.27	1382385.35
	9	478390.29	1381887.30
	10	478581.61	1381869.77
	11	478773.00	1381855.62
	12	478964.72	1381844.54
	13	479156.57	1381837.00
	14	479348.51	1381832.69
	15	479540.49	1381831.93
	16	479732.47	1381834.40
	1	479721.43	1382334.74
Сектор 4.551	1	479732.47	1381834.40
	2	479540.49	1381831.93
	3	479348.51	1381832.69
	4	479156.57	1381837.00
	5	478964.72	1381844.54
	6	478773.00	1381855.62
	7	478581.61	1381869.77
	8	478390.29	1381887.30
	9	478340.34	1381389.33
	10	478540.38	1381370.93
	11	478740.46	1381356.15
	12	478940.90	1381344.59
	13	479141.46	1381336.71
	14	479342.12	1381332.24
	15	479542.83	1381331.46
	16	479743.52	1381334.04
	1	479732.47	1381834.40
Сектор 4.552	1	479743.52	1381334.04
	2	479542.83	1381331.46
	3	479342.12	1381332.24
	4	479141.46	1381336.71
	5	478940.90	1381344.59
	6	478740.46	1381356.15
	7	478540.38	1381370.93
	8	478340.34	1381389.33
	9	478290.43	1380891.25
	10	478499.16	1380872.15
	11	478707.95	1380856.74
	12	478917.11	1380844.70
	13	479126.39	1380836.41
	14	479335.77	1380831.74
	15	479545.20	1380830.94
	16	479754.64	1380833.67
	1	479743.52	1381334.04
Сектор 4.553	1	479754.64	1380833.67
	2	479545.20	1380830.94
	3	479335.77	1380831.74
	4	479126.39	1380836.41
	5	478917.11	1380844.70
	6	478707.95	1380856.74
	7	478499.16	1380872.15
	8	478290.43	1380891.25
	9	478240.57	1380393.22
	10	478458.00	1380373.26
	11	478675.49	1380357.22
	12	478893.36	1380344.69
	13	479111.36	1380336.18
	14	479329.46	1380331.23
	15	479547.63	1380330.41
	16	479765.78	1380333.28
	1	479754.64	1380833.67
Сектор 4.554	1	479765.78	1380333.28
	2	479547.63	1380330.41
	3	479329.46	1380331.23
	4	479111.36	1380336.18
	5	478893.36	1380344.69
	6	478675.49	1380357.22
	7	478458.00	1380373.26
	8	478240.57	1380393.22
	9	478190.74	1379895.10

	10	478416.86	1379874.43
	11	478643.06	1379857.70
	12	478869.64	1379844.67
	13	479096.36	1379835.82
	14	479323.21	1379830.80
	15	479550.08	1379829.89
	16	479776.97	1379832.86
	1	479765.78	1380333.28
Сектор 4.555	1	479776.97	1379832.86
	2	479550.08	1379829.89
	3	479323.21	1379830.80
	4	479096.36	1379835.82
	5	478869.64	1379844.67
	6	478643.06	1379857.70
	7	478416.86	1379874.43
	8	478190.74	1379895.10
	9	478140.94	1379396.92
	10	478375.78	1379375.49
	11	478610.67	1379358.23
	12	478845.95	1379344.71
	13	479081.41	1379335.45
	14	479316.97	1379330.27
	15	479552.57	1379329.42
	16	479788.18	1379332.43
	1	479776.97	1379832.86
Сектор 4.556	1	479788.18	1379332.43
	2	479552.57	1379329.42
	3	479316.97	1379330.27
	4	479081.41	1379335.45
	5	478845.95	1379344.71
	6	478610.67	1379358.23
	7	478375.78	1379375.49
	8	478140.94	1379396.92
	9	478091.22	1378898.84
	10	478334.72	1378876.63
	11	478578.32	1378858.64
	12	478822.31	1378844.64
	13	479066.49	1378835.07
	14	479310.78	1378829.70
	15	479555.12	1378828.84
	16	479799.46	1378831.99
	1	479788.18	1379332.43
Сектор 4.557	1	479799.46	1378831.99
	2	479555.12	1378828.84
	3	479310.78	1378829.70
	4	479066.49	1378835.07
	5	478822.31	1378844.64
	6	478578.32	1378858.64
	7	478334.72	1378876.63
	8	478091.22	1378898.84
	9	478041.50	1378400.62
	10	478293.71	1378377.64
	11	478546.01	1378359.12
	12	478798.72	1378344.55
	13	479051.62	1378334.76
	14	479304.62	1378329.12
	15	479557.69	1378328.24
	16	479810.75	1378331.64

	1	479799.46	1378831.99
Сектор 4.558	1	479810.75	1378331.64
	2	479557.69	1378328.24
	3	479304.62	1378329.12
	4	479051.62	1378334.76
	5	478798.72	1378344.55
	6	478546.01	1378359.12
	7	478293.71	1378377.64
	8	478041.50	1378400.62
	9	477991.83	1377902.48
	10	478252.73	1377878.62
	11	478513.73	1377859.48
	12	478775.16	1377844.43
	13	479036.78	1377834.32
	14	479298.51	1377828.61
	15	479560.32	1377827.62
	16	479822.08	1377831.16
	1	479810.75	1378331.64
Сектор 4.559	1	480023.72	1379339.91
	2	480038.81	1378962.40
	3	480010.49	1378959.03
	4	479797.07	1378937.65
	5	479799.46	1378831.99
	6	480043.72	1378839.77
	1	480023.72	1379339.91
Сектор 4.560	1	480043.72	1378839.77
	2	479799.46	1378831.99
	3	479810.75	1378331.64
	4	480063.74	1378339.59
	1	480043.72	1378839.77
Сектор 4.561	1	480063.74	1378339.59
	2	479810.75	1378331.64
	3	479822.08	1377831.16
	4	480083.81	1377839.40
	1	480063.74	1378339.59
Сектор 4.562	1	480167.05	1388704.90
	2	479984.55	1388589.97
	3	479703.14	1388451.52
	4	479662.73	1388546.10
	5	479670.68	1388339.68
	6	479749.10	1388343.32
	7	479827.54	1388348.36
	8	479905.79	1388354.82
	9	479983.98	1388362.58
	10	480061.98	1388371.74
	11	480139.83	1388382.24
	12	480217.39	1388394.19
	1	480167.05	1388704.90
Сектор 4.563	1	480217.39	1388394.19
	2	480139.83	1388382.24
	3	480061.98	1388371.74
	4	479983.98	1388362.58
	5	479905.79	1388354.82
	6	479827.54	1388348.36
	7	479749.10	1388343.32
	8	479670.68	1388339.68
	9	479689.96	1387839.83

	10	479777.10	1387843.88
	11	479864.25	1387849.50
	12	479951.18	1387856.68
	13	480038.07	1387865.31
	14	480124.72	1387875.49
	15	480211.24	1387887.17
	16	480297.44	1387900.41
	1	480217.39	1388394.19
Сектор 4.564	1	480297.44	1387900.41
	2	480211.24	1387887.17
	3	480124.72	1387875.49
	4	480038.07	1387865.31
	5	479951.18	1387856.68
	6	479864.25	1387849.50
	7	479777.10	1387843.88
	8	479689.96	1387839.83
	9	479709.29	1387339.96
	10	479805.14	1387344.42
	11	479900.99	1387350.62
	12	479996.63	1387358.54
	13	480092.20	1387368.03
	14	480187.51	1387379.24
	15	480282.66	1387392.10
	16	480377.49	1387406.66
	1	480297.44	1387900.41
Сектор 4.565	1	480377.49	1387406.66
	2	480282.66	1387392.10
	3	480187.51	1387379.24
	4	480092.20	1387368.03
	5	479996.63	1387358.54
	6	479900.99	1387350.62
	7	479805.14	1387344.42
	8	479709.29	1387339.96
	9	479728.65	1386840.08
	10	479833.22	1386844.96
	11	479937.80	1386851.72
	12	480042.09	1386860.37
	13	480146.37	1386870.72
	14	480250.34	1386882.96
	15	480354.14	1386896.96
	16	480457.58	1386912.90
	1	480377.49	1387406.66
Сектор 4.566	1	480457.58	1386912.90
	2	480354.14	1386896.96
	3	480250.34	1386882.96
	4	480146.37	1386870.72
	5	480042.09	1386860.37
	6	479937.80	1386851.72
	7	479833.22	1386844.96
	8	479728.65	1386840.08
	9	479748.04	1386340.18
	10	479861.32	1386345.47
	11	479974.62	1386352.81
	12	480087.61	1386362.17
	13	480200.58	1386373.36
	14	480313.23	1386386.69
	15	480425.66	1386401.85
	16	480537.73	1386419.12

	1	480457.58	1386912.90
Сектор 4.567	1	480537.73	1386419.12
	2	480425.66	1386401.85
	3	480313.23	1386386.69
	4	480200.58	1386373.36
	5	480087.61	1386362.17
	6	479974.62	1386352.81
	7	479861.32	1386345.47
	8	479748.04	1386340.18
	9	479767.49	1385840.28
	10	479889.47	1385845.98
	11	480011.48	1385853.88
	12	480133.18	1385863.98
	13	480254.82	1385876.04
	14	480376.13	1385890.39
	15	480497.22	1385906.73
	16	480617.90	1385925.30
	1	480537.73	1386419.12
Сектор 4.568	1	480617.90	1385925.30
	2	480497.22	1385906.73
	3	480376.13	1385890.39
	4	480254.82	1385876.04
	5	480133.18	1385863.98
	6	480011.48	1385853.88
	7	479889.47	1385845.98
	8	479767.49	1385840.28
	9	479786.96	1385340.34
	10	479917.67	1385346.46
	11	480048.38	1385354.95
	12	480178.75	1385365.78
	13	480309.10	1385378.70
	14	480439.07	1385394.03
	15	480568.82	1385411.61
	16	480698.10	1385431.51
	1	480617.90	1385925.30
Сектор 4.569	1	480698.10	1385431.51
	2	480568.82	1385411.61
	3	480439.07	1385394.03
	4	480309.10	1385378.70
	5	480178.75	1385365.78
	6	480048.38	1385354.95
	7	479917.67	1385346.46
	8	479786.96	1385340.34
	9	479806.47	1384840.39
	10	479945.90	1384846.93
	11	480085.32	1384855.98
	12	480224.40	1384867.55
	13	480363.43	1384881.35
	14	480502.04	1384897.72
	15	480640.45	1384916.49
	16	480778.37	1384937.72
	1	480698.10	1385431.51
Сектор 4.570	1	480778.37	1384937.72
	2	480640.45	1384916.49
	3	480502.04	1384897.72
	4	480363.43	1384881.35
	5	480224.40	1384867.55
	6	480085.32	1384855.98

	7	479945.90	1384846.93
	8	479806.47	1384840.39
	9	479826.04	1384340.43
	10	479974.15	1384347.38
	11	480122.32	1384357.03
	12	480270.08	1384369.33
	13	480417.81	1384384.00
	14	480565.09	1384401.40
	15	480712.13	1384421.28
	16	480858.65	1384443.86
	1	480778.37	1384937.72
Сектор 4.571	1	480858.65	1384443.86
	2	480712.13	1384421.28
	3	480565.09	1384401.40
	4	480417.81	1384384.00
	5	480270.08	1384369.33
	6	480122.32	1384357.03
	7	479974.15	1384347.38
	8	479826.04	1384340.43
	9	479845.63	1383840.43
	10	480002.46	1383847.82
	11	480159.33	1383858.04
	12	480315.80	1383871.08
	13	480472.21	1383886.64
	14	480628.14	1383905.06
	15	480783.84	1383926.12
	16	480938.97	1383950.04
	1	480858.65	1384443.86
Сектор 4.572	1	480938.97	1383950.04
	2	480783.84	1383926.12
	3	480628.14	1383905.06
	4	480472.21	1383886.64
	5	480315.80	1383871.08
	6	480159.33	1383858.04
	7	480002.46	1383847.82
	8	479845.63	1383840.43
	9	479865.25	1383340.44
	10	480030.81	1383348.23
	11	480196.39	1383359.04
	12	480361.53	1383372.81
	13	480526.65	1383389.24
	14	480691.23	1383408.72
	15	480855.59	1383430.97
	16	481019.35	1383456.23
	1	480938.97	1383950.04
Сектор 4.573	1	481019.35	1383456.23
	2	480855.59	1383430.97
	3	480691.23	1383408.72
	4	480526.65	1383389.24
	5	480361.53	1383372.81
	6	480196.39	1383359.04
	7	480030.81	1383348.23
	8	479865.25	1383340.44
	9	479884.94	1382840.41
	10	480059.20	1382848.65
	11	480233.48	1382860.02
	12	480407.32	1382874.54
	13	480581.13	1382891.86
	14	480754.39	1382912.36
	15	480927.37	1382935.80
	16	481099.74	1382962.39
	1	481019.35	1383456.23
Сектор 4.574	1	481099.74	1382962.39
	2	480927.37	1382935.80
	3	480754.39	1382912.36
	4	480581.13	1382891.86
	5	480407.32	1382874.54
	6	480233.48	1382860.02
	7	480059.20	1382848.65
	8	479884.94	1382840.41
	9	479904.64	1382340.46
	10	480087.63	1382349.11
	11	480270.61	1382360.92
	12	480453.16	1382376.18
	13	480635.64	1382394.38
	14	480817.56	1382415.92
	15	480999.20	1382440.54
	16	481180.20	1382468.50
	1	481099.74	1382962.39
Сектор 4.575	1	481180.20	1382468.50
	2	480999.20	1382440.54
	3	480817.56	1382415.92
	4	480635.64	1382394.38
	5	480453.16	1382376.18
	6	480270.61	1382360.92
	7	480087.63	1382349.11
	8	479904.64	1382340.46
	9	479924.38	1381840.41
	10	480116.07	1381849.50
	11	480307.81	1381861.89
	12	480499.03	1381877.89
	13	480690.19	1381896.96
	14	480880.76	1381919.54
	15	481071.06	1381945.34
	16	481260.67	1381974.65
	1	481180.20	1382468.50
Сектор 4.576	1	481260.67	1381974.65
	2	481071.06	1381945.34
	3	480880.76	1381919.54
	4	480690.19	1381896.96
	5	480499.03	1381877.89
	6	480307.81	1381861.89
	7	480116.07	1381849.50
	8	479924.38	1381840.41
	9	479944.19	1381340.34
	10	480144.58	1381349.85
	11	480345.01	1381362.82
	12	480544.92	1381379.57
	13	480744.78	1381399.53
	14	480944.03	1381423.16
	15	481142.96	1381450.15
	16	481341.17	1381480.79
	1	481260.67	1381974.65
Сектор 4.577	1	481341.17	1381480.79
	2	481142.96	1381450.15
	3	480944.03	1381423.16

	4	480744.78	1381399.53
	5	480544.92	1381379.57
	6	480345.01	1381362.82
	7	480144.58	1381349.85
	8	479944.19	1381340.34
	9	479964.01	1380840.25
	10	480173.12	1380850.20
	11	480382.26	1380863.76
	12	480590.87	1380881.24
	13	480799.41	1380902.07
	14	481007.32	1380926.74
	15	481214.90	1380954.93
	16	481421.74	1380986.93
	1	481341.17	1381480.79
Сектор 4.578	1	481421.74	1380986.93
	2	481214.90	1380954.93
	3	481007.32	1380926.74
	4	480799.41	1380902.07
	5	480590.87	1380881.24
	6	480382.26	1380863.76
	7	480173.12	1380850.20
	8	479964.01	1380840.25
	9	479983.89	1380340.15
	10	480201.71	1380350.53
	11	480419.55	1380364.67
	12	480636.86	1380382.89
	13	480854.08	1380404.63
	14	481070.64	1380430.34
	15	481286.88	1380459.72
	16	481502.32	1380492.98
	1	481421.74	1380986.93
Сектор 4.579	1	481502.32	1380492.98
	2	481286.88	1380459.72
	3	481070.64	1380430.34
	4	480854.08	1380404.63
	5	480636.86	1380382.89
	6	480419.55	1380364.67
	7	480201.71	1380350.53
	8	479983.89	1380340.15
	9	480003.79	1379840.04
	10	480230.33	1379850.84
	11	480456.90	1379865.57
	12	480682.88	1379884.54
	13	480908.78	1379907.15
	14	481134.03	1379933.92
	15	481358.89	1379964.40
	16	481582.97	1379999.09
	1	481502.32	1380492.98
Сектор 4.580	1	481582.97	1379999.09
	2	481358.89	1379964.40
	3	481134.03	1379933.92
	4	480908.78	1379907.15
	5	480682.88	1379884.54
	6	480456.90	1379865.57
	7	480230.33	1379850.84
	8	480003.79	1379840.04
	9	480023.72	1379339.91
	10	480258.99	1379351.15

	11	480494.26	1379366.45
	12	480728.92	1379386.17
	13	480963.53	1379409.69
	14	481197.42	1379437.41
	15	481430.95	1379469.16
	16	481663.63	1379505.20
	1	481582.97	1379999.09
Сектор 4.581	1	481663.63	1379505.20
	2	481430.95	1379469.16
	3	481197.42	1379437.41
	4	480963.53	1379409.69
	5	480728.92	1379386.17
	6	480494.26	1379366.45
	7	480258.99	1379351.15
	8	480023.72	1379339.91
	9	480043.72	1378839.77
	10	480287.69	1378851.44
	11	480531.66	1378867.33
	12	480775.03	1378887.80
	13	481018.31	1378912.19
	14	481260.86	1378940.96
	15	481503.04	1378973.90
	16	481744.32	1379011.31
	1	481663.63	1379505.20
Сектор 4.582	1	481744.32	1379011.31
	2	481503.04	1378973.90
	3	481260.86	1378940.96
	4	481018.31	1378912.19
	5	480775.03	1378887.80
	6	480531.66	1378867.33
	7	480287.69	1378851.44
	8	480043.72	1378839.77
	9	480063.74	1378339.59
	10	480316.41	1378351.70
	11	480569.13	1378368.17
	12	480821.17	1378389.41
	13	481073.13	1378414.58
	14	481324.36	1378444.49
	15	481575.17	1378478.65
	16	481825.08	1378517.31
	1	481744.32	1379011.31
Сектор 4.583	1	481825.08	1378517.31
	2	481575.17	1378478.65
	3	481324.36	1378444.49
	4	481073.13	1378414.58
	5	480821.17	1378389.41
	6	480569.13	1378368.17
	7	480316.41	1378351.70
	8	480063.74	1378339.59
	9	480083.81	1377839.40
	10	480345.18	1377851.96
	11	480606.61	1377869.02
	12	480867.35	1377891.00
	13	481128.02	1377917.07
	14	481387.87	1377948.03
	15	481647.33	1377983.28
	16	481905.85	1378023.39
	1	481825.08	1378517.31

Сектор 4.584	1	481895.83	1379545.19
	2	481940.22	1379300.31
	3	481815.33	1379269.66
	4	481706.14	1379244.91
	5	481744.32	1379011.31
	6	481985.13	1379052.70
	1	481895.83	1379545.19
Сектор 4.585	1	481985.13	1379052.70
	2	481744.32	1379011.31
	3	481825.08	1378517.31
	4	482074.50	1378560.30
	1	481985.13	1379052.70
Сектор 4.586	1	482074.50	1378560.30
	2	481825.08	1378517.31
	3	481905.85	1378023.39
	4	482163.87	1378067.89
	1	482074.50	1378560.30
Сектор 4.587	1	480298.19	1388795.02
	2	480250.26	1388757.30
	3	480233.75	1388746.90
	4	480294.84	1388407.41
	5	480372.07	1388421.97
	1	480298.19	1388795.02
Сектор 4.588	1	480372.08	1388421.96
	2	480294.83	1388407.41
	3	480383.45	1387915.14
	4	480469.29	1387931.29
	1	480372.08	1388421.96
Сектор 4.589	1	480469.29	1387931.29
	2	480383.45	1387915.14
	3	480472.12	1387422.86
	4	480566.53	1387440.64
	1	480469.29	1387931.29
Сектор 4.590	1	480566.53	1387440.64
	2	480472.12	1387422.86
	3	480560.82	1386930.54
	4	480663.81	1386949.98
	1	480566.53	1387440.64
Сектор 4.591	1	480663.81	1386949.98
	2	480560.82	1386930.54
	3	480649.55	1386438.25
	4	480761.13	1386459.27
	1	480663.81	1386949.98
Сектор 4.592	1	480761.13	1386459.27
	2	480649.55	1386438.25
	3	480738.33	1385945.96
	4	480858.49	1385968.61
	1	480761.13	1386459.27
Сектор 4.593	1	480858.49	1385968.61
	2	480738.33	1385945.96
	3	480827.14	1385453.61
	4	480955.88	1385477.93
	1	480858.49	1385968.61
Сектор 4.594	1	480955.88	1385477.93
	2	480827.14	1385453.61
	3	480915.99	1384961.30
	4	481053.31	1384987.20
	1	480955.88	1385477.93
Сектор 4.595	1	481053.31	1384987.20
	2	480915.99	1384961.30
	3	481004.88	1384468.98
	4	481150.78	1384496.51
	1	481053.31	1384987.20
Сектор 4.596	1	481150.78	1384496.51
	2	481004.88	1384468.98
	3	481093.81	1383976.59
	4	481248.29	1384005.82
	1	481150.78	1384496.51
Сектор 4.597	1	481248.29	1384005.82
	2	481093.81	1383976.59
	3	481182.77	1383484.26
	4	481345.83	1383515.06
	1	481248.29	1384005.82
Сектор 4.598	1	481345.83	1383515.06
	2	481182.77	1383484.26
	3	481271.77	1382991.92
	4	481443.41	1383024.35
	1	481345.83	1383515.06
Сектор 4.599	1	481443.41	1383024.35
	2	481271.77	1382991.92
	3	481360.81	1382499.50
	4	481541.03	1382533.57
	1	481443.41	1383024.35
Сектор 4.600	1	481541.03	1382533.57
	2	481360.81	1382499.50
	3	481449.89	1382007.15
	4	481638.68	1382042.85
	1	481541.03	1382533.57
Сектор 4.601	1	481638.68	1382042.85
	2	481449.89	1382007.15
	3	481539.00	1381514.79
	4	481736.38	1381552.13
	1	481638.68	1382042.85
Сектор 4.602	1	481736.38	1381552.13
	2	481539.00	1381514.79
	3	481628.16	1381022.34
	4	481834.11	1381061.32
	1	481736.38	1381552.13
Сектор 4.603	1	481834.11	1381061.32
	2	481628.16	1381022.34
	3	481717.35	1380529.96
	4	481931.88	1380570.59
	1	481834.11	1381061.32
Сектор 4.604	1	481931.88	1380570.59
	2	481717.35	1380529.96
	3	481806.57	1380037.58
	4	482029.68	1380079.84
	1	481931.88	1380570.59
Сектор 4.605	1	482029.68	1380079.84
	2	481806.57	1380037.58
	3	481895.84	1379545.19
	4	482127.53	1379589.01
	1	482029.68	1380079.84
Сектор	1	482127.53	1379589.01

4.606	2	481895.84	1379545.19
	3	481985.14	1379052.70
	4	482225.41	1379098.25
	1	482127.53	1379589.01
Сектор 4.607	1	482225.41	1379098.25
	2	481985.14	1379052.70
	3	482074.48	1378560.29
	4	482323.33	1378607.49
	1	482225.41	1379098.25
Сектор 4.608	1	482323.33	1378607.49
	2	482074.48	1378560.29
	3	482163.86	1378067.88
	4	482421.28	1378116.63
	1	482323.33	1378607.49
Сектор 4.609а	1	480361.07	1388844.48
	2	480298.19	1388795.02
	3	480346.16	1388552.82
	4	480420.45	1388569.93
	1	480361.07	1388844.48
Сектор 4.609б	1	480541.70	1388994.88
	2	480513.73	1388967.70
	3	480546.74	1388976.32
	1	480541.70	1388994.88
Сектор 4.610	1	480546.74	1388976.32
	2	480513.73	1388967.70
	3	480497.03	1388951.45
	4	480483.68	1388940.94
	5	480601.89	1388473.78
	6	480677.88	1388493.63
	1	480546.74	1388976.32
Сектор 4.611	1	480677.88	1388493.63
	2	480601.89	1388473.78
	3	480724.61	1387988.91
	4	480809.05	1388010.94
	1	480677.88	1388493.63
Сектор 4.612	1	480809.05	1388010.94
	2	480724.61	1387988.91
	3	480847.38	1387504.02
	4	480940.27	1387528.28
	1	480809.05	1388010.94
Сектор 4.613	1	480940.27	1387528.28
	2	480847.38	1387504.02
	3	480970.20	1387019.13
	4	481071.51	1387045.60
	1	480940.27	1387528.28
Сектор 4.614	1	481071.51	1387045.60
	2	480970.20	1387019.13
	3	481093.05	1386534.22
	4	481202.80	1386562.94
	1	481071.51	1387045.60
Сектор 4.615	1	481202.80	1386562.94
	2	481093.05	1386534.22
	3	481111.91	1386459.82
	4	481145.33	1386369.03
	5	481258.94	1386060.58
	6	481334.12	1386080.22
	1	481202.80	1386562.94

Сектор 4.616	1	481334.12	1386080.22
	2	481258.94	1386060.58
	3	481318.22	1385899.61
	4	481432.68	1385588.98
	5	481465.47	1385597.57
	1	481334.12	1386080.22
Сектор 4.617	1	481465.47	1385597.57
	2	481432.68	1385588.98
	3	481491.17	1385430.24
	4	481567.15	1385224.02
	1	481465.47	1385597.57
Сектор 4.618	1	482405.13	1379421.67
	2	482322.73	1379398.35
	3	482173.36	1379359.22
	4	482225.41	1379098.25
	5	482464.64	1379148.22
	1	482405.13	1379421.67
Сектор 4.619	1	482464.64	1379148.22
	2	482225.41	1379098.25
	3	482323.33	1378607.50
	4	482571.11	1378659.18
	1	482464.64	1379148.22
Сектор 4.620	1	482571.11	1378659.18
	2	482323.33	1378607.50
	3	482421.28	1378116.63
	4	482677.60	1378170.22
	1	482571.11	1378659.18
Сектор 4.621	1	482635.40	1379487.89
	2	482574.80	1379469.69
	3	482405.13	1379421.67
	4	482464.64	1379148.22
	5	482702.84	1379202.11
	1	482635.40	1379487.89
Сектор 4.622	1	482702.84	1379202.11
	2	482464.64	1379148.22
	3	482571.11	1378659.18
	4	482817.79	1378715.10
	1	482702.84	1379202.11
Сектор 4.623	1	482817.79	1378715.10
	2	482571.11	1378659.18
	3	482677.60	1378170.22
	4	482932.78	1378227.98
	1	482817.79	1378715.10
Сектор 4.624	1	482864.47	1379557.50
	2	482825.31	1379544.94
	3	482635.40	1379487.89
	4	482702.84	1379202.11
	5	482940.09	1379260.31
	1	482864.47	1379557.50
Сектор 4.625	1	482940.09	1379260.31
	2	482702.84	1379202.11
	3	482817.79	1378715.10
	4	483063.52	1378775.30
	1	482940.09	1379260.31
Сектор 4.626	1	483063.52	1378775.30
	2	482817.79	1378715.10
	3	482932.78	1378227.98

	4	483186.99	1378290.38
	1	483063.52	1378775.30
Сектор 4.627	1	483092.13	1379630.86
	2	483074.80	1379624.97
	3	482864.47	1379557.50
	4	482940.09	1379260.31
	5	483176.41	1379322.33
	1	483092.13	1379630.86
Сектор 4.628	1	483176.41	1379322.33
	2	482940.09	1379260.31
	3	483063.52	1378775.30
	4	483308.30	1378839.55
	1	483176.41	1379322.33
Сектор 4.629	1	483308.30	1378839.55
	2	483063.52	1378775.30
	3	483186.99	1378290.38
	4	483440.19	1378356.85
	1	483308.30	1378839.55
Сектор 4.630	1	483318.53	1379707.83
	2	483092.13	1379630.86
	3	483176.41	1379322.33
	4	483411.66	1379388.82
	1	483318.53	1379707.83
Сектор 4.631	1	483411.66	1379388.82
	2	483176.41	1379322.33
	3	483308.30	1378839.55
	4	483551.92	1378908.53
	1	483411.66	1379388.82
Сектор 4.632	1	483551.92	1378908.53
	2	483308.30	1378839.55
	3	483440.19	1378356.85
	4	483692.22	1378428.15
	1	483551.92	1378908.53
Сектор 4.633	1	483543.15	1379788.23
	2	483322.39	1379709.14
	3	483318.53	1379707.83
	4	483411.66	1379388.82
	5	483645.47	1379459.14
	1	483543.15	1379788.23
Сектор 4.634	1	483645.47	1379459.14
	2	483411.66	1379388.82
	3	483551.92	1378908.53
	4	483794.09	1378981.27
	1	483645.47	1379459.14
Сектор 4.635	1	483794.09	1378981.27
	2	483551.92	1378908.53
	3	483692.22	1378428.15
	4	483942.72	1378503.51
	1	483794.09	1378981.27
Сектор 4.636	1	483766.48	1379872.49
	2	483568.88	1379797.45
	3	483543.15	1379788.23
	4	483645.47	1379459.14
	5	483878.32	1379533.83
	1	483766.48	1379872.49
Сектор 4.637	1	483878.32	1379533.83
	2	483645.47	1379459.14
	3	483794.09	1378981.27
	4	484035.24	1379058.67
	1	483878.32	1379533.83
Сектор 4.638	1	484035.24	1379058.67
	2	483794.09	1378981.27
	3	483942.72	1378503.51
	4	484192.19	1378583.49
	1	484035.24	1379058.67
Сектор 4.639	1	483987.92	1379959.84
	2	483813.76	1379890.43
	3	483766.48	1379872.49
	4	483878.32	1379533.83
	5	484109.43	1379612.30
	1	483987.92	1379959.84
Сектор 4.640	1	484109.43	1379612.30
	2	483878.32	1379533.83
	3	484035.24	1379058.67
	4	484274.57	1379140.04
	1	484109.43	1379612.30
Сектор 4.641	1	484274.57	1379140.04
	2	484035.24	1379058.67
	3	484192.19	1378583.49
	4	484439.77	1378667.69
	1	484274.57	1379140.04
Сектор 4.642	1	484208.01	1380050.78
	2	484056.83	1379987.30
	3	483987.92	1379959.84
	4	484109.43	1379612.30
	5	484339.47	1379694.81
	1	484208.01	1380050.78
Сектор 4.643	1	484339.47	1379694.81
	2	484109.43	1379612.30
	3	484274.57	1379140.04
	4	484512.87	1379225.43
	1	484339.47	1379694.81
Сектор 4.644	1	484512.87	1379225.43
	2	484274.57	1379140.04
	3	484439.77	1378667.69
	4	484686.27	1378756.15
	1	484512.87	1379225.43
Сектор 4.645	1	484426.51	1380145.12
	2	484298.13	1380088.60
	3	484208.01	1380050.78
	4	484339.47	1379694.81
	5	484568.02	1379781.61
	1	484426.51	1380145.12
Сектор 4.646	1	484568.02	1379781.61
	2	484339.47	1379694.81
	3	484512.87	1379225.43
	4	484749.54	1379315.33
	1	484568.02	1379781.61
Сектор 4.647	1	484749.54	1379315.33
	2	484512.87	1379225.43
	3	484686.27	1378756.15
	4	484931.11	1378849.06
	1	484749.54	1379315.33
Сектор	1	484643.14	1380242.65

4.648	2	484537.70	1380194.08
	3	484426.51	1380145.12
	4	484568.02	1379781.61
	5	484794.88	1379872.02
	1	484643.14	1380242.65
Сектор 4.649	1	484794.88	1379872.02
	2	484568.02	1379781.61
	3	484749.54	1379315.33
	4	484984.49	1379409.00
	1	484794.88	1379872.02
Сектор 4.650	1	484984.49	1379409.00
	2	484749.54	1379315.33
	3	484931.11	1378849.06
	4	485174.16	1378945.99
	1	484984.49	1379409.00
Сектор 4.651	1	484858.06	1380343.47
	2	484775.50	1380303.65
	3	484643.14	1380242.65
	4	484794.88	1379872.02
	5	485020.10	1379966.58
	1	484858.06	1380343.47
Сектор 4.652	1	485020.10	1379966.58
	2	484794.88	1379872.02
	3	484984.49	1379409.00
	4	485217.76	1379507.05
	1	485020.10	1379966.58
Сектор 4.653	1	485217.76	1379507.05
	2	484984.49	1379409.00
	3	485174.16	1378945.99
	4	485415.45	1379047.42
	1	485217.76	1379507.05
Сектор 4.654	1	485071.27	1380447.58
	2	485011.20	1380417.32
	3	484858.06	1380343.47
	4	485020.10	1379966.58
	5	485243.72	1380065.05
	1	485071.27	1380447.58
Сектор 4.655	1	485243.72	1380065.05
	2	485020.10	1379966.58
	3	485217.76	1379507.05
	4	485449.34	1379608.94
	1	485243.72	1380065.05
Сектор 4.656	1	485449.34	1379608.94
	2	485217.76	1379507.05
	3	485415.45	1379047.42
	4	485655.00	1379152.85
	1	485449.34	1379608.94
Сектор 4.657	1	485282.69	1380554.92
	2	485245.00	1380535.09
	3	485071.27	1380447.58
	4	485243.72	1380065.05
	5	485465.64	1380167.30
	1	485282.69	1380554.92
Сектор 4.658	1	485465.64	1380167.30
	2	485243.72	1380065.05
	3	485449.34	1379608.94
	4	485679.19	1379714.88
	1	485465.64	1380167.30
Сектор 4.659	1	485679.19	1379714.88
	2	485449.34	1379608.94
	3	485655.00	1379152.85
	4	485892.79	1379262.45
	1	485679.19	1379714.88
Сектор 4.660	1	485492.16	1380665.52
	2	485476.61	1380657.00
	3	485282.69	1380554.92
	4	485465.64	1380167.30
	5	485685.61	1380273.49
	1	485492.16	1380665.52
Сектор 4.661	1	485685.61	1380273.49
	2	485465.64	1380167.30
	3	485679.19	1379714.88
	4	485907.02	1379824.86
	1	485685.61	1380273.49
Сектор 4.662	1	485907.02	1379824.86
	2	485679.19	1379714.88
	3	485892.79	1379262.45
	4	486128.47	1379376.25
	1	485907.02	1379824.86
Сектор 4.663	1	485699.83	1380779.30
	2	485492.16	1380665.52
	3	485685.61	1380273.49
	4	485903.84	1380383.40
	1	485699.83	1380779.30
Сектор 4.664	1	485903.84	1380383.40
	2	485685.61	1380273.49
	3	485907.02	1379824.86
	4	486133.02	1379938.63
	1	485903.84	1380383.40
Сектор 4.665	1	486133.02	1379938.63
	2	485907.02	1379824.86
	3	486128.47	1379376.25
	4	486362.25	1379493.96
	1	486133.02	1379938.63
Сектор 4.666	1	485905.25	1380896.60
	2	485706.22	1380782.80
	3	485699.83	1380779.30
	4	485903.84	1380383.40
	5	486120.02	1380497.13
	1	485905.25	1380896.60
Сектор 4.667	1	486120.02	1380497.13
	2	485903.84	1380383.40
	3	486133.02	1379938.63
	4	486356.90	1380056.52
	1	486120.02	1380497.13
Сектор 4.668	1	486356.90	1380056.52
	2	486133.02	1379938.63
	3	486362.25	1379493.96
	4	486593.84	1379615.93
	1	486356.90	1380056.52
Сектор 4.669	1	486108.79	1381017.09
	2	485933.52	1380912.77
	3	485905.25	1380896.60
	4	486120.02	1380497.13

	5	486334.31	1380614.62
	1	486108.79	1381017.09
Сектор 4.670	1	486334.31	1380614.62
	2	486120.02	1380497.13
	3	486356.90	1380056.52
	4	486578.86	1380178.23
	1	486334.31	1380614.62
Сектор 4.671	1	486578.86	1380178.23
	2	486356.90	1380056.52
	3	486593.84	1379615.93
	4	486823.43	1379741.85
	1	486578.86	1380178.23
Сектор 4.672	1	486310.37	1381140.57
	2	486158.31	1381046.54
	3	486108.79	1381017.09
	4	486334.31	1380614.62
	5	486546.45	1380735.93
	1	486310.37	1381140.57
Сектор 4.673	1	486546.45	1380735.93
	2	486334.31	1380614.62
	3	486578.86	1380178.23
	4	486798.55	1380303.89
	1	486546.45	1380735.93
Сектор 4.674	1	486798.55	1380303.89
	2	486578.86	1380178.23
	3	486823.43	1379741.85
	4	487050.71	1379871.85
	1	486798.55	1380303.89
Сектор 4.675	1	486509.69	1381266.97
	2	486380.94	1381184.21
	3	486310.37	1381140.57
	4	486546.45	1380735.93
	5	486756.26	1380860.82
	1	486509.69	1381266.97
Сектор 4.676	1	486756.26	1380860.82
	2	486546.45	1380735.93
	3	486798.55	1380303.89
	4	487015.84	1380433.23
	1	486756.26	1380860.82
Сектор 4.677	1	487015.84	1380433.23
	2	486798.55	1380303.89
	3	487050.71	1379871.85
	4	487275.47	1380005.58
	1	487015.84	1380433.23
Сектор 4.678	1	486707.00	1381396.52
	2	486601.12	1381325.76
	3	486509.69	1381266.97
	4	486756.26	1380860.82
	5	486964.04	1380989.30
	1	486707.00	1381396.52
Сектор 4.679	1	486964.04	1380989.30
	2	486756.26	1380860.82
	3	487015.84	1380433.23
	4	487231.05	1380566.22
	1	486964.04	1380989.30
Сектор 4.680	1	487231.05	1380566.22
	2	487015.84	1380433.23
	3	487275.47	1380005.58
	4	487498.11	1380143.25
	1	487231.05	1380566.22
Сектор 4.681	1	486902.25	1381529.04
	2	486818.63	1381471.11
	3	486707.00	1381396.52
	4	486964.04	1380989.30
	5	487169.55	1381121.51
	1	486902.25	1381529.04
Сектор 4.682	1	487169.55	1381121.51
	2	486964.04	1380989.30
	3	487231.05	1380566.22
	4	487443.88	1380703.18
	1	487169.55	1381121.51
Сектор 4.683	1	487443.88	1380703.18
	2	487231.05	1380566.22
	3	487498.11	1380143.25
	4	487718.24	1380284.95
	1	487443.88	1380703.18
Сектор 4.684	1	487095.19	1381664.44
	2	487033.86	1381620.24
	3	486902.25	1381529.04
	4	487169.55	1381121.51
	5	487372.55	1381257.09
	1	487095.19	1381664.44
Сектор 4.685	1	487372.55	1381257.09
	2	487169.55	1381121.51
	3	487443.88	1380703.18
	4	487654.13	1380843.70
	1	487372.55	1381257.09
Сектор 4.686	1	487654.13	1380843.70
	2	487443.88	1380703.18
	3	487718.24	1380284.95
	4	487935.73	1380430.32
	1	487654.13	1380843.70
Сектор 4.687	1	487285.99	1381802.96
	2	487246.05	1381773.16
	3	487095.19	1381664.44
	4	487372.55	1381257.09
	5	487573.41	1381396.29
	1	487285.99	1381802.96
Сектор 4.688	1	487573.41	1381396.29
	2	487372.55	1381257.09
	3	487654.13	1380843.70
	4	487862.16	1380987.88
	1	487573.41	1381396.29
Сектор 4.689	1	487862.16	1380987.88
	2	487654.13	1380843.70
	3	487935.73	1380430.32
	4	488150.93	1380579.40
	1	487862.16	1380987.88
Сектор 4.690	1	487474.42	1381944.14
	2	487455.84	1381929.78
	3	487391.83	1381881.98
	4	487475.69	1381942.42
	1	487474.42	1381944.14
Сектор	1	487475.69	1381942.42

4.691	2	487391.83	1381881.98
	3	487285.99	1381802.96
	4	487573.41	1381396.29
	5	487771.45	1381539.02
	1	487475.69	1381942.42
Сектор 4.692	1	487771.45	1381539.02
	2	487573.41	1381396.29
	3	487862.16	1380987.88
	4	488067.26	1381135.72
	1	487771.45	1381539.02
Сектор 4.693	1	488067.26	1381135.72
	2	487862.16	1380987.88
	3	488150.93	1380579.40
	4	488363.10	1380732.34
	1	488067.26	1381135.72
Сектор 4.694	1	487660.87	1382088.12
	2	487474.42	1381944.14
	3	487475.69	1381942.42
	4	487664.50	1382083.37
	1	487660.87	1382088.12
Сектор 4.695	1	487664.50	1382083.37
	2	487475.69	1381942.42
	3	487771.45	1381539.02
	4	487967.27	1381685.21
	1	487664.50	1382083.37
Сектор 4.696	1	487967.27	1381685.21
	2	487771.45	1381539.02
	3	488067.26	1381135.72
	4	488270.07	1381287.14
	1	487967.27	1381685.21
Сектор 4.697	1	488270.07	1381287.14
	2	488067.26	1381135.72
	3	488363.10	1380732.34
	4	488572.87	1380889.01
	1	488270.07	1381287.14
Сектор 4.698	1	487844.67	1382235.46
	2	487663.08	1382089.83
	3	487660.87	1382088.12
	4	487664.50	1382083.37
	5	487851.00	1382227.43
	1	487844.67	1382235.46
Сектор 4.699	1	487851.00	1382227.43
	2	487664.50	1382083.37
	3	487967.27	1381685.21
	4	488160.66	1381834.61
	1	487851.00	1382227.43
Сектор 4.700	1	488160.66	1381834.61
	2	487967.27	1381685.21
	3	488270.07	1381287.14
	4	488470.34	1381441.88
	1	488160.66	1381834.61
Сектор 4.701	1	488470.34	1381441.88
	2	488270.07	1381287.14
	3	488572.87	1380889.01
	4	488780.08	1381049.10
	1	488470.34	1381441.88
Сектор	1	488025.83	1382385.54

4.702	2	487867.12	1382253.45
	3	487844.67	1382235.46
	4	487851.00	1382227.43
	5	488034.65	1382374.76
	1	488025.83	1382385.54
Сектор 4.703	1	488034.65	1382374.76
	2	487851.00	1382227.43
	3	488160.66	1381834.61
	4	488351.12	1381987.41
	1	488034.65	1382374.76
Сектор 4.704	1	488351.12	1381987.41
	2	488160.66	1381834.61
	3	488470.34	1381441.88
	4	488667.58	1381600.07
	1	488351.12	1381987.41
Сектор 4.705	1	488667.58	1381600.07
	2	488470.34	1381441.88
	3	488780.08	1381049.10
	4	488984.09	1381212.83
	1	488667.58	1381600.07
Сектор 4.706	1	488204.91	1382538.29
	2	488068.34	1382420.90
	3	488025.83	1382385.54
	4	488034.65	1382374.76
	5	488215.76	1382525.48
	1	488204.91	1382538.29
Сектор 4.707	1	488215.76	1382525.48
	2	488034.65	1382374.76
	3	488351.12	1381987.41
	4	488538.91	1382143.73
	1	488215.76	1382525.48
Сектор 4.708	1	488538.91	1382143.73
	2	488351.12	1381987.41
	3	488667.58	1381600.07
	4	488862.10	1381761.97
	1	488538.91	1382143.73
Сектор 4.709	1	488862.10	1381761.97
	2	488667.58	1381600.07
	3	488984.09	1381212.83
	4	489185.29	1381380.31
	1	488862.10	1381761.97
Сектор 4.710	1	488381.35	1382693.72
	2	488266.74	1382591.41
	3	488204.91	1382538.29
	4	488215.76	1382525.48
	5	488394.31	1382678.94
	1	488381.35	1382693.72
Сектор 4.711	1	488394.31	1382678.94
	2	488215.76	1382525.48
	3	488538.91	1382143.73
	4	488724.08	1382302.87
	1	488394.31	1382678.94
Сектор 4.712	1	488724.08	1382302.87
	2	488538.91	1382143.73
	3	488862.10	1381761.97
	4	489053.87	1381926.81
	1	488724.08	1382302.87

Сектор 4.713	1	489053.87	1381926.81
	2	488862.10	1381761.97
	3	489185.29	1381380.31
	4	489383.66	1381550.85
	1	489053.87	1381926.81
Сектор 4.714	1	488555.30	1382852.00
	2	488461.97	1382765.71
	3	488381.35	1382693.72
	4	488394.31	1382678.94
	5	488570.01	1382835.81
	1	488555.30	1382852.00
Сектор 4.715	1	488570.01	1382835.81
	2	488394.31	1382678.94
	3	488724.08	1382302.87
	4	488906.27	1382465.56
	1	488570.01	1382835.81
Сектор 4.716	1	488906.27	1382465.56
	2	488724.08	1382302.87
	3	489053.87	1381926.81
	4	489242.56	1382095.31
	1	488906.27	1382465.56
Сектор 4.717	1	489242.56	1382095.31
	2	489053.87	1381926.81
	3	489383.66	1381550.85
	4	489578.87	1381725.18
	1	489242.56	1382095.31
Сектор 4.718	1	488726.81	1383012.87
	2	488654.10	1382943.37
	3	488555.30	1382852.00
	4	488570.01	1382835.81
	5	488742.95	1382995.72
	1	488726.81	1383012.87
Сектор 4.719	1	488742.95	1382995.72
	2	488570.01	1382835.81
	3	488906.27	1382465.56
	4	489085.58	1382631.40
	1	488742.95	1382995.72
Сектор 4.720	1	489085.58	1382631.40
	2	488906.27	1382465.56
	3	489242.56	1382095.31
	4	489428.26	1382267.09
	1	489085.58	1382631.40
Сектор 4.721	1	489428.26	1382267.09
	2	489242.56	1382095.31
	3	489578.87	1381725.18
	4	489770.96	1381902.87
	1	489428.26	1382267.09
Сектор 4.722	1	481427.56	1390470.80
	2	481412.27	1390416.82
	3	481685.68	1390104.33
	4	481710.26	1390124.00
	1	481427.56	1390470.80
Сектор 4.723	1	481710.26	1390124.00
	2	481685.68	1390104.33
	3	482005.25	1389739.15
	4	482015.34	1389727.64
	5	482026.27	1389736.39
	1	481710.26	1390124.00
Сектор 4.724	1	481469.28	1390662.65
	2	481458.77	1390601.88
	3	481477.46	1390581.97
	4	481513.39	1390613.99
	1	481469.28	1390662.65
Сектор 4.725	1	481513.39	1390613.99
	2	481477.44	1390581.95
	3	481805.19	1390232.75
	4	481819.78	1390217.22
	5	481849.22	1390243.45
	1	481513.39	1390613.99
Сектор 4.726	1	481849.22	1390243.45
	2	481819.78	1390217.22
	3	482147.42	1389868.15
	4	482162.11	1389852.50
	5	482185.04	1389872.95
	1	481849.22	1390243.45
Сектор 4.727	1	482185.04	1389872.95
	2	482162.11	1389852.50
	3	482489.70	1389503.56
	4	482504.50	1389487.79
	5	482520.91	1389502.43
	1	482185.04	1389872.95
Сектор 4.728	1	482520.91	1389502.43
	2	482504.50	1389487.79
	3	482832.00	1389138.96
	4	482846.90	1389123.10
	5	482856.80	1389131.93
	1	482520.91	1389502.43
Сектор 4.729	1	482856.80	1389131.93
	2	482846.90	1389123.10
	3	483174.31	1388774.42
	4	483189.32	1388758.43
	5	483367.36	1388568.82
	1	482856.80	1389131.93
Сектор 4.730	1	481490.87	1390787.42
	2	481480.22	1390725.85
	3	481551.87	1390649.51
	4	481589.77	1390685.67
	1	481490.87	1390787.42
Сектор 4.731	1	481589.76	1390685.67
	2	481551.86	1390649.52
	3	481894.09	1390284.90
	4	481938.30	1390327.09
	1	481589.76	1390685.67
Сектор 4.732	1	481938.30	1390327.09
	2	481894.09	1390284.90
	3	482236.34	1389920.29
	4	482286.87	1389968.51
	1	481938.30	1390327.09
Сектор 4.733	1	482286.87	1389968.51
	2	482236.34	1389920.29
	3	482578.61	1389555.72
	4	482635.45	1389609.94
	1	482286.87	1389968.51
Сектор	1	482635.45	1389609.94

4.734	2	482578.61	1389555.72
	3	482920.90	1389191.14
	4	482984.05	1389251.42
	1	482635.45	1389609.94
Сектор 4.735	1	482984.05	1389251.42
	2	482920.90	1389191.14
	3	483263.21	1388826.57
	4	483332.68	1388892.88
	1	482984.05	1389251.42
Сектор 4.736	1	483332.68	1388892.88
	2	483263.21	1388826.57
	3	483605.54	1388462.02
	4	483681.32	1388534.36
	1	483332.68	1388892.88
Сектор 4.737	1	483681.32	1388534.36
	2	483605.54	1388462.02
	3	483947.89	1388097.51
	4	484029.98	1388175.86
	1	483681.32	1388534.36
Сектор 4.738	1	484029.98	1388175.86
	2	483947.89	1388097.51
	3	484290.26	1387732.99
	4	484378.66	1387817.40
	1	484029.98	1388175.86
Сектор 4.739	1	484378.66	1387817.40
	2	484290.26	1387732.99
	3	484632.65	1387368.48
	4	484727.36	1387458.92
	1	484378.66	1387817.40
Сектор 4.740	1	484727.36	1387458.92
	2	484632.65	1387368.48
	3	484975.07	1387004.03
	4	485076.08	1387100.46
	1	484727.36	1387458.92
Сектор 4.741	1	485076.08	1387100.46
	2	484975.07	1387004.03
	3	485317.50	1386639.55
	4	485424.82	1386742.01
	1	485076.08	1387100.46
Сектор 4.742	1	485424.82	1386742.01
	2	485317.50	1386639.55
	3	485659.95	1386275.09
	4	485773.58	1386383.62
	1	485424.82	1386742.01
Сектор 4.743	1	485773.58	1386383.62
	2	485659.95	1386275.09
	3	486002.42	1385910.63
	4	486122.36	1386025.21
	1	485773.58	1386383.62
Сектор 4.744	1	486122.36	1386025.21
	2	486002.42	1385910.63
	3	486344.92	1385546.25
	4	486471.16	1385666.80
	1	486122.36	1386025.21
Сектор 4.745	1	486471.16	1385666.80
	2	486344.92	1385546.25
	3	486687.43	1385181.83
	4	486819.98	1385308.41
	1	486471.16	1385666.80
Сектор 4.746	1	486819.98	1385308.41
	2	486687.43	1385181.83
	3	487029.96	1384817.42
	4	487168.82	1384950.09
	1	486819.98	1385308.41
Сектор 4.747	1	487168.82	1384950.09
	2	487029.96	1384817.42
	3	487372.52	1384453.08
	4	487517.67	1384591.73
	1	487168.82	1384950.09
Сектор 4.748	1	487517.67	1384591.73
	2	487372.52	1384453.08
	3	487715.09	1384088.70
	4	487866.55	1384233.39
	1	487517.67	1384591.73
Сектор 4.749	1	487866.55	1384233.39
	2	487715.09	1384088.70
	3	488057.69	1383724.34
	4	488215.45	1383875.06
	1	487866.55	1384233.39
Сектор 4.750	1	488215.45	1383875.06
	2	488057.69	1383724.34
	3	488400.30	1383359.99
	4	488564.36	1383516.81
	1	488215.45	1383875.06
Сектор 4.751	1	488564.36	1383516.81
	2	488400.30	1383359.99
	3	488742.94	1382995.72
	4	488913.30	1383158.51
	1	488564.36	1383516.81
Сектор 4.752	1	488913.30	1383158.51
	2	488742.94	1382995.72
	3	489085.59	1382631.39
	4	489262.26	1382800.22
	1	488913.30	1383158.51
Сектор 4.753	1	489262.26	1382800.22
	2	489085.59	1382631.39
	3	489428.27	1382267.09
	4	489611.23	1382441.95
	1	489262.26	1382800.22
Сектор 4.754	1	489611.23	1382441.95
	2	489428.27	1382267.09
	3	489770.97	1381902.87
	4	489960.23	1382083.76
	1	489611.23	1382441.95
Сектор 4.755	1	489062.25	1383342.17
	2	489029.13	1383308.22
	3	488895.96	1383176.31
	4	488913.30	1383158.51
	5	489080.46	1383324.11
	1	489062.25	1383342.17
Сектор 4.756	1	489080.46	1383324.11
	2	488913.30	1383158.51
	3	489262.25	1382800.22
	4	489435.59	1382971.96

	1	489080.46	1383324.11
Сектор 4.757	1	489435.59	1382971.96
	2	489262.25	1382800.22
	3	489611.24	1382441.94
	4	489790.76	1382619.82
	1	489435.59	1382971.96
Сектор 4.758	1	489790.76	1382619.82
	2	489611.24	1382441.94
	3	489960.23	1382083.77
	4	490145.93	1382267.71
	1	489790.76	1382619.82
Сектор 4.759	1	489226.31	1383510.77
	2	489212.04	1383495.62
	3	489062.25	1383342.17
	4	489080.46	1383324.11
	5	489245.10	1383492.76
	1	489226.31	1383510.77
Сектор 4.760	1	489245.10	1383492.76
	2	489080.46	1383324.11
	3	489435.59	1382971.96
	4	489606.31	1383146.87
	1	489245.10	1383492.76
Сектор 4.761	1	489606.31	1383146.87
	2	489435.59	1382971.96
	3	489790.76	1382619.82
	4	489967.57	1382800.99
	1	489606.31	1383146.87
Сектор 4.762	1	489967.57	1382800.99
	2	489790.76	1382619.82
	3	490145.93	1382267.71
	4	490328.81	1382455.12
	1	489967.57	1382800.99
Сектор 4.763	1	489387.35	1383681.82
	2	489226.31	1383510.77
	3	489245.10	1383492.76
	4	489406.43	1383664.17
	1	489387.35	1383681.82
Сектор 4.764	1	489406.43	1383664.17
	2	489245.10	1383492.76
	3	489606.31	1383146.87
	4	489773.65	1383324.63
	1	489406.43	1383664.17
Сектор 4.765	1	489773.65	1383324.63
	2	489606.31	1383146.87
	3	489967.57	1382800.99
	4	490140.85	1382985.09
	1	489773.65	1383324.63
Сектор 4.766	1	490140.85	1382985.09
	2	489967.57	1382800.99
	3	490328.81	1382455.12
	4	490508.08	1382645.65
	1	490140.85	1382985.09
Сектор 4.767	1	489545.53	1383855.63
	2	489391.33	1383686.04
	3	489387.35	1383681.82
	4	489406.43	1383664.17
	5	489564.83	1383838.41

	1	489545.53	1383855.63
Сектор 4.768	1	489564.83	1383838.41
	2	489406.43	1383664.17
	3	489773.65	1383324.63
	4	489937.89	1383505.32
	1	489564.83	1383838.41
Сектор 4.769	1	489937.89	1383505.32
	2	489773.65	1383324.63
	3	490140.85	1382985.09
	4	490310.95	1383172.24
	1	489937.89	1383505.32
Сектор 4.770	1	490310.95	1383172.24
	2	490140.85	1382985.09
	3	490508.08	1382645.65
	4	490684.04	1382839.27
	1	490310.95	1383172.24
Сектор 4.771	1	489701.07	1384031.97
	2	489567.33	1383879.61
	3	489545.53	1383855.63
	4	489564.83	1383838.41
	5	489720.24	1384015.43
	1	489701.07	1384031.97
Сектор 4.772	1	489720.24	1384015.43
	2	489564.83	1383838.41
	3	489937.89	1383505.32
	4	490099.02	1383688.92
	1	489720.24	1384015.43
Сектор 4.773	1	490099.02	1383688.92
	2	489937.89	1383505.32
	3	490310.95	1383172.24
	4	490477.84	1383362.47
	1	490099.02	1383688.92
Сектор 4.774	1	490477.84	1383362.47
	2	490310.95	1383172.24
	3	490684.04	1382839.27
	4	490856.68	1383035.98
	1	490477.84	1383362.47
Сектор 4.775	1	489853.84	1384210.57
	2	489740.00	1384076.31
	3	489701.07	1384031.97
	4	489720.24	1384015.43
	5	489872.51	1384195.05
	1	489853.84	1384210.57
Сектор 4.776	1	489872.51	1384195.05
	2	489720.24	1384015.43
	3	490099.02	1383688.92
	4	490256.92	1383875.17
	1	489872.51	1384195.05
Сектор 4.777	1	490256.92	1383875.17
	2	490099.02	1383688.92
	3	490477.84	1383362.47
	4	490641.38	1383555.32
	1	490256.92	1383875.17
Сектор 4.778	1	490641.38	1383555.32
	2	490477.84	1383362.47
	3	490856.68	1383035.98
	4	491025.83	1383235.48

	1	490641.38	1383555.32
Сектор 4.779	1	490003.94	1384391.57
	2	489909.18	1384275.79
	3	489853.84	1384210.57
	4	489872.51	1384195.05
	5	490021.70	1384377.32
	1	490003.94	1384391.57
Сектор 4.780	1	490021.70	1384377.32
	2	489872.51	1384195.05
	3	490256.92	1383875.17
	4	490411.65	1384064.20
	1	490021.70	1384377.32
Сектор 4.781	1	490411.65	1384064.20
	2	490256.92	1383875.17
	3	490641.38	1383555.32
	4	490801.62	1383751.09
	1	490411.65	1384064.20
Сектор 4.782	1	490801.62	1383751.09
	2	490641.38	1383555.32
	3	491025.83	1383235.48
	4	491191.57	1383438.02
	1	490801.62	1383751.09
Сектор 4.783	1	490151.21	1384575.02
	2	490074.95	1384478.30
	3	490003.94	1384391.57
	4	490021.70	1384377.32
	5	490167.54	1384562.36
	1	490151.21	1384575.02
Сектор 4.784	1	490167.54	1384562.36
	2	490021.70	1384377.32
	3	490411.65	1384064.20
	4	490562.89	1384256.10
	1	490167.54	1384562.36
Сектор 4.785	1	490562.89	1384256.10
	2	490411.65	1384064.20
	3	490801.62	1383751.09
	4	490958.24	1383949.85
	1	490562.89	1384256.10
Сектор 4.786	1	490958.24	1383949.85
	2	490801.62	1383751.09
	3	491191.57	1383438.02
	4	491353.60	1383643.62
	1	490958.24	1383949.85
Сектор 4.787	1	490295.50	1384760.53
	2	490237.01	1384683.88
	3	490151.21	1384575.02
	4	490167.54	1384562.36
	5	490310.32	1384749.44
	1	490295.50	1384760.53
Сектор 4.788	1	490310.32	1384749.44
	2	490167.54	1384562.36
	3	490562.89	1384256.10
	4	490710.95	1384450.11
	1	490310.32	1384749.44
Сектор 4.789	1	490710.95	1384450.11
	2	490562.89	1384256.10
	3	490958.24	1383949.85
	4	491111.57	1384150.79
	1	490710.95	1384450.11
Сектор 4.790	1	491111.57	1384150.79
	2	490958.24	1383949.85
	3	491353.60	1383643.62
	4	491512.20	1383851.49
	1	491111.57	1384150.79
Сектор 4.791	1	481519.70	1391378.64
	2	481517.98	1391368.69
	3	481516.56	1391363.69
	4	481516.66	1391361.17
	5	481526.12	1391374.01
	1	481519.70	1391378.64
Сектор 4.792	1	481527.89	1391425.93
	2	481519.70	1391378.64
	3	481526.12	1391374.01
	4	481551.32	1391409.64
	1	481527.89	1391425.93
Сектор 4.793	1	481535.93	1391472.43
	2	481527.89	1391425.93
	3	481551.32	1391409.64
	4	481575.95	1391445.63
	1	481535.93	1391472.43
Сектор 4.794	1	481575.95	1391445.63
	2	481551.32	1391409.64
	3	481676.12	1391322.84
	4	481702.23	1391361.03
	1	481575.95	1391445.63
Сектор 4.795	1	481543.86	1391518.22
	2	481535.93	1391472.43
	3	481575.95	1391445.63
	4	481599.90	1391482.10
	1	481543.86	1391518.22
Сектор 4.796	1	481599.90	1391482.10
	2	481575.95	1391445.63
	3	481777.85	1391310.37
	4	481804.14	1391350.37
	1	481599.90	1391482.10
Сектор 4.797	1	481551.71	1391563.38
	2	481543.86	1391518.22
	3	481599.90	1391482.10
	4	481623.25	1391518.99
	1	481551.71	1391563.38
Сектор 4.798	1	481623.25	1391518.99
	2	481599.90	1391482.10
	3	481784.79	1391362.84
	4	481810.19	1391402.96
	1	481623.25	1391518.99
Сектор 4.799	1	481667.39	1391594.74
	2	481568.98	1391663.20
	3	481567.02	1391651.78
	4	481667.96	1391593.91
	5	481670.55	1391592.43
	1	481667.39	1391594.74
Сектор 4.800	1	481567.02	1391651.78
	2	481559.41	1391607.89
	3	481645.94	1391556.24

	4	481667.96	1391593.91
	1	481567.02	1391651.78
Сектор 4.801	1	481667.96	1391593.91
	2	481645.94	1391556.24
	3	481816.85	1391454.26
	4	481840.63	1391494.93
	1	481667.96	1391593.91
Сектор 4.802	1	481590.74	1391965.37
	2	481590.20	1391957.17
	3	481638.61	1391936.79
	1	481590.74	1391965.37
Сектор 4.803	1	481638.61	1391936.79
	2	481590.20	1391957.17
	3	481587.38	1391915.12
	4	481786.03	1391827.42
	5	481793.39	1391844.45
	1	481638.61	1391936.79
Сектор 4.804	1	481818.81	1391829.28
	2	481793.39	1391844.45
	3	481786.03	1391827.42
	4	481924.16	1391766.41
	1	481818.81	1391829.28
Сектор 4.805	1	481526.12	1391374.01
	2	481516.66	1391361.17
	3	481518.02	1391325.57
	4	481900.60	1391039.16
	5	481931.61	1391081.36
	1	481526.12	1391374.01
Сектор 4.806	1	481551.32	1391409.64
	2	481526.12	1391374.01
	3	481931.61	1391081.36
	4	481961.84	1391124.10
	1	481551.32	1391409.64
Сектор 4.807	1	481931.60	1391081.35
	2	481900.59	1391039.17
	3	482300.92	1390739.50
	4	482337.09	1390788.71
	1	481931.60	1391081.35
Сектор 4.808	1	481961.84	1391124.11
	2	481931.60	1391081.35
	3	482337.09	1390788.71
	4	482372.37	1390838.59
	1	481961.84	1391124.11
Сектор 4.809	1	482337.09	1390788.71
	2	482300.92	1390739.50
	3	482701.26	1390439.85
	4	482742.60	1390496.09
	1	482337.09	1390788.71
Сектор 4.810	1	482372.37	1390838.59
	2	482337.09	1390788.71
	3	482742.60	1390496.09
	4	482782.91	1390553.09
	1	482372.37	1390838.59
Сектор 4.811	1	482742.60	1390496.09
	2	482701.26	1390439.85
	3	483101.61	1390140.21
	4	483148.12	1390203.46
	1	482742.60	1390496.09
Сектор 4.812	1	482782.91	1390553.09
	2	482742.60	1390496.09
	3	483148.12	1390203.46
	4	483193.47	1390267.61
	1	482782.91	1390553.09
Сектор 4.813	1	483148.12	1390203.46
	2	483101.61	1390140.21
	3	483501.98	1389840.59
	4	483553.65	1389910.87
	1	483148.12	1390203.46
Сектор 4.814	1	483193.47	1390267.61
	2	483148.12	1390203.46
	3	483553.65	1389910.87
	4	483604.04	1389982.15
	1	483193.47	1390267.61
Сектор 4.815	1	483553.65	1389910.87
	2	483501.98	1389840.59
	3	483902.36	1389540.98
	4	483959.20	1389618.29
	1	483553.65	1389910.87
Сектор 4.816	1	483604.04	1389982.15
	2	483553.65	1389910.87
	3	483959.20	1389618.29
	4	484014.62	1389696.70
	1	483604.04	1389982.15
Сектор 4.817	1	483959.20	1389618.29
	2	483902.36	1389540.98
	3	484302.76	1389241.39
	4	484364.75	1389325.73
	1	483959.20	1389618.29
Сектор 4.818	1	484014.62	1389696.70
	2	483959.20	1389618.29
	3	484364.75	1389325.73
	4	484425.21	1389411.26
	1	484014.62	1389696.70
Сектор 4.819	1	484364.75	1389325.73
	2	484302.76	1389241.39
	3	484703.17	1388941.82
	4	484770.33	1389033.18
	1	484364.75	1389325.73
Сектор 4.820	1	484425.21	1389411.26
	2	484364.75	1389325.73
	3	484770.33	1389033.18
	4	484835.82	1389125.85
	1	484425.21	1389411.26
Сектор 4.821	1	484770.33	1389033.18
	2	484703.17	1388941.82
	3	485103.59	1388642.26
	4	485175.91	1388740.65
	1	484770.33	1389033.18
Сектор 4.822	1	484835.82	1389125.85
	2	484770.33	1389033.18
	3	485175.91	1388740.65
	4	485246.43	1388840.45
	1	484835.82	1389125.85
Сектор	1	485175.91	1388740.65

4.823	2	485103.59	1388642.26
	3	485504.03	1388342.72
	4	485581.51	1388448.14
	1	485175.91	1388740.65
Сектор 4.824	1	485246.43	1388840.45
	2	485175.91	1388740.65
	3	485581.51	1388448.14
	4	485657.06	1388555.06
	1	485246.43	1388840.45
Сектор 4.825	1	485581.51	1388448.14
	2	485504.03	1388342.72
	3	485904.48	1388043.16
	4	485987.12	1388155.64
	1	485581.51	1388448.14
Сектор 4.826	1	485657.06	1388555.06
	2	485581.51	1388448.14
	3	485987.12	1388155.64
	4	486067.71	1388269.69
	1	485657.06	1388555.06
Сектор 4.827	1	485987.12	1388155.64
	2	485904.48	1388043.16
	3	486304.94	1387743.65
	4	486392.74	1387863.16
	1	485987.12	1388155.64
Сектор 4.828	1	486067.71	1388269.69
	2	485987.12	1388155.64
	3	486392.74	1387863.16
	4	486478.36	1387984.34
	1	486067.71	1388269.69
Сектор 4.829	1	486392.74	1387863.16
	2	486304.94	1387743.65
	3	486705.42	1387444.16
	4	486798.38	1387570.70
	1	486392.74	1387863.16
Сектор 4.830	1	486478.36	1387984.34
	2	486392.74	1387863.16
	3	486798.38	1387570.70
	4	486889.03	1387698.97
	1	486478.36	1387984.34
Сектор 4.831	1	486798.38	1387570.70
	2	486705.42	1387444.16
	3	487105.91	1387144.68
	4	487204.03	1387278.25
	1	486798.38	1387570.70
Сектор 4.832	1	486889.03	1387698.97
	2	486798.38	1387570.70
	3	487204.03	1387278.25
	4	487299.71	1387413.65
	1	486889.03	1387698.97
Сектор 4.833	1	487204.03	1387278.25
	2	487105.91	1387144.68
	3	487506.42	1386845.22
	4	487609.69	1386985.82
	1	487204.03	1387278.25
Сектор 4.834	1	487299.71	1387413.65
	2	487204.03	1387278.25
	3	487609.69	1386985.82
	4	487710.40	1387128.34
	1	487299.71	1387413.65
Сектор 4.835	1	487609.69	1386985.82
	2	487506.42	1386845.22
	3	487906.93	1386545.77
	4	488015.36	1386693.41
	1	487609.69	1386985.82
Сектор 4.836	1	487710.40	1387128.34
	2	487609.69	1386985.82
	3	488015.36	1386693.41
	4	488121.10	1386843.06
	1	487710.40	1387128.34
Сектор 4.837	1	488015.36	1386693.41
	2	487906.93	1386545.77
	3	488307.47	1386246.34
	4	488421.05	1386401.01
	1	488015.36	1386693.41
Сектор 4.838	1	488121.10	1386843.06
	2	488015.36	1386693.41
	3	488421.05	1386401.01
	4	488531.82	1386557.78
	1	488121.10	1386843.06
Сектор 4.839	1	488421.05	1386401.01
	2	488307.47	1386246.34
	3	488708.01	1385946.93
	4	488826.75	1386108.63
	1	488421.05	1386401.01
Сектор 4.840	1	488531.82	1386557.78
	2	488421.05	1386401.01
	3	488826.75	1386108.63
	4	488942.55	1386272.53
	1	488531.82	1386557.78
Сектор 4.841	1	488826.75	1386108.62
	2	488708.01	1385946.92
	3	489108.56	1385647.54
	4	489232.48	1385816.27
	1	488826.75	1386108.62
Сектор 4.842	1	488942.55	1386272.54
	2	488826.75	1386108.62
	3	489060.43	1385940.23
	4	489179.13	1386108.22
	1	488942.55	1386272.54
Сектор 4.843	1	489232.47	1385816.26
	2	489108.57	1385647.53
	3	489509.14	1385348.15
	4	489638.19	1385523.86
	1	489232.47	1385816.26
Сектор 4.844	1	489638.19	1385523.86
	2	489509.14	1385348.15
	3	489909.73	1385048.79
	4	490043.94	1385231.53
	1	489638.19	1385523.86
Сектор 4.845	1	490043.94	1385231.53
	2	489909.73	1385048.79
	3	490310.33	1384749.44
	4	490449.69	1384939.21
	1	490043.94	1385231.53

Сектор 4.846	1	490449.69	1384939.21
	2	490310.33	1384749.44
	3	490710.94	1384450.11
	4	490855.45	1384646.90
	1	490449.69	1384939.21
Сектор 4.847	1	490855.45	1384646.90
	2	490710.94	1384450.11
	3	491111.57	1384150.79
	4	491261.23	1384354.62
	1	490855.45	1384646.90
Сектор 4.848	1	491261.23	1384354.62
	2	491111.57	1384150.79
	3	491512.21	1383851.49
	4	491667.03	1384062.35
	1	491261.23	1384354.62
Сектор 4.849	1	490575.82	1385138.43
	2	490550.51	1385102.61
	3	490437.14	1384948.26
	4	490449.70	1384939.21
	5	490585.58	1385131.67
	1	490575.82	1385138.43
Сектор 4.850	1	490585.58	1385131.67
	2	490449.70	1384939.21
	3	490855.45	1384646.91
	4	490996.37	1384846.49
	1	490585.58	1385131.67
Сектор 4.851	1	490996.37	1384846.49
	2	490855.45	1384646.91
	3	491261.23	1384354.61
	4	491407.17	1384561.28
	1	490996.37	1384846.49
Сектор 4.852	1	491407.17	1384561.28
	2	491261.23	1384354.61
	3	491667.03	1384062.35
	4	491817.99	1384276.14
	1	491407.17	1384561.28
Сектор 4.853	1	490711.28	1385330.70
	2	490701.50	1385316.38
	3	490575.82	1385138.43
	4	490585.58	1385131.67
	5	490718.34	1385325.98
	1	490711.28	1385330.70
Сектор 4.854	1	490718.34	1385325.98
	2	490585.58	1385131.67
	3	490996.37	1384846.49
	4	491134.04	1385048.01
	1	490718.34	1385325.98
Сектор 4.855	1	491134.04	1385048.01
	2	490996.37	1384846.49
	3	491407.17	1384561.28
	4	491549.75	1384770.05
	1	491134.04	1385048.01
Сектор 4.856	1	491549.75	1384770.05
	2	491407.17	1384561.28
	3	491817.99	1384276.14
	4	491965.47	1384492.11
	1	491549.75	1384770.05

Сектор 4.857	1	490844.10	1385525.08
	2	490711.28	1385330.70
	3	490718.34	1385325.98
	4	490847.57	1385522.85
	1	490844.10	1385525.08
Сектор 4.858	1	490847.57	1385522.85
	2	490718.34	1385325.98
	3	491134.04	1385048.01
	4	491268.05	1385252.17
	1	490847.57	1385522.85
Сектор 4.859	1	491268.05	1385252.17
	2	491134.04	1385048.01
	3	491549.75	1384770.05
	4	491688.52	1384981.51
	1	491268.05	1385252.17
Сектор 4.860	1	491688.52	1384981.51
	2	491549.75	1384770.05
	3	491965.47	1384492.11
	4	492109.02	1384710.84
	1	491688.52	1384981.51
Сектор 4.861	1	490849.02	1385532.27
	2	490844.10	1385525.08
	3	490847.57	1385522.85
	4	490971.02	1385718.10
	1	490849.02	1385532.27
Сектор 4.862	1	490973.50	1385721.87
	2	490971.02	1385718.10
	3	490847.57	1385522.85
	4	491268.05	1385252.17
	5	491398.55	1385458.58
	1	490973.50	1385721.87
Сектор 4.863	1	491398.55	1385458.58
	2	491268.05	1385252.17
	3	491688.52	1384981.51
	4	491823.69	1385195.28
	1	491398.55	1385458.58
Сектор 4.864	1	491823.69	1385195.28
	2	491688.52	1384981.51
	3	492109.02	1384710.84
	4	492248.84	1384932.00
	1	491823.69	1385195.28
Сектор 4.865	1	491099.90	1385920.70
	2	490992.60	1385750.98
	3	490973.50	1385721.87
	4	491398.55	1385458.58
	5	491525.53	1385667.26
	1	491099.90	1385920.70
Сектор 4.866	1	491525.53	1385667.26
	2	491398.55	1385458.58
	3	491823.69	1385195.28
	4	491955.19	1385411.35
	1	491525.53	1385667.26
Сектор 4.867	1	491955.19	1385411.35
	2	491823.69	1385195.28
	3	492248.84	1384932.00
	4	492384.85	1385155.52
	1	491955.19	1385411.35

Сектор 4.868	1	491223.34	1386121.45
	2	491132.46	1385972.18
	3	491099.90	1385920.70
	4	491525.53	1385667.26
	5	491648.67	1385878.09
	1	491223.34	1386121.45
Сектор 4.869	1	491648.67	1385878.09
	2	491525.53	1385667.26
	3	491955.19	1385411.35
	4	492082.71	1385629.78
	1	491648.67	1385878.09
Сектор 4.870	1	492082.71	1385629.78
	2	491955.19	1385411.35
	3	492384.85	1385155.52
	4	492516.77	1385381.46
	1	492082.71	1385629.78
Сектор 4.871	1	491343.64	1386324.29
	2	491268.51	1386195.66
	3	491223.34	1386121.45
	4	491648.67	1385878.09
	5	491768.21	1386091.05
	1	491343.64	1386324.29
Сектор 4.872	1	491768.21	1386091.05
	2	491648.67	1385878.09
	3	492082.71	1385629.78
	4	492206.54	1385850.34
	1	491768.21	1386091.05
Сектор 4.873	1	492206.54	1385850.34
	2	492082.71	1385629.78
	3	492516.77	1385381.46
	4	492644.85	1385609.63
	1	492206.54	1385850.34
Сектор 4.874	1	491460.68	1386528.81
	2	491400.46	1386421.55
	3	491343.64	1386324.29
	4	491768.21	1386091.05
	5	491883.82	1386305.91
	1	491460.68	1386528.81
Сектор 4.875	1	491883.82	1386305.91
	2	491768.21	1386091.05
	3	492206.54	1385850.34
	4	492326.26	1386072.82
	1	491883.82	1386305.91
Сектор 4.876	1	492326.26	1386072.82
	2	492206.54	1385850.34
	3	492644.85	1385609.63
	4	492768.70	1385839.79
	1	492326.26	1386072.82
Сектор 4.877	1	491574.78	1386735.53
	2	491528.58	1386649.68
	3	491460.68	1386528.81
	4	491883.82	1386305.91
	5	491995.84	1386523.02
	1	491574.78	1386735.53
Сектор 4.878	1	491995.84	1386523.02
	2	491883.82	1386305.91
	3	492326.26	1386072.82
	4	492442.28	1386297.72
	1	491995.84	1386523.02
Сектор 4.879	1	492442.28	1386297.72
	2	492326.26	1386072.82
	3	492768.70	1385839.79
	4	492888.71	1386072.43
	1	492442.28	1386297.72
Сектор 4.880	1	491685.57	1386944.02
	2	491652.46	1386879.86
	3	491574.78	1386735.53
	4	491995.84	1386523.02
	5	492104.13	1386741.82
	1	491685.57	1386944.02
Сектор 4.881	1	492104.13	1386741.82
	2	491995.84	1386523.02
	3	492442.28	1386297.72
	4	492554.43	1386524.32
	1	492104.13	1386741.82
Сектор 4.882	1	492554.43	1386524.32
	2	492442.28	1386297.72
	3	492888.71	1386072.43
	4	493004.73	1386306.85
	1	492554.43	1386524.32
Сектор 4.883	1	491793.25	1387154.34
	2	491772.51	1387112.45
	3	491685.57	1386944.02
	4	492104.13	1386741.82
	5	492208.47	1386962.62
	1	491793.25	1387154.34
Сектор 4.884	1	492208.47	1386962.62
	2	492104.13	1386741.82
	3	492554.43	1386524.32
	4	492662.47	1386753.02
	1	492208.47	1386962.62
Сектор 4.885	1	492662.47	1386753.02
	2	492554.43	1386524.32
	3	493004.73	1386306.85
	4	493116.49	1386543.37
	1	492662.47	1386753.02
Сектор 4.886	1	491897.74	1387366.23
	2	491888.57	1387346.84
	3	491793.25	1387154.34
	4	492208.47	1386962.62
	5	492308.75	1387185.05
	1	491897.74	1387366.23
Сектор 4.887	1	492308.75	1387185.05
	2	492208.47	1386962.62
	3	492662.47	1386753.02
	4	492766.34	1386983.39
	1	492308.75	1387185.05
Сектор 4.888	1	492766.34	1386983.39
	2	492662.47	1386753.02
	3	493116.49	1386543.37
	4	493223.91	1386781.73
	1	492766.34	1386983.39
Сектор 4.889	1	491998.82	1387580.16
	2	491897.74	1387366.23

	3	492308.75	1387185.05
	4	492405.56	1387409.28
	1	491998.82	1387580.16
Сектор 4.890	1	492405.56	1387409.28
	2	492308.75	1387185.05
	3	492766.34	1386983.39
	4	492866.60	1387215.57
	1	492405.56	1387409.28
Сектор 4.891	1	492866.60	1387215.57
	2	492766.34	1386983.39
	3	493223.91	1386781.73
	4	493327.64	1387021.92
	1	492866.60	1387215.57
Сектор 4.892	1	492096.16	1387795.75
	2	492000.36	1387583.40
	3	491998.82	1387580.16
	4	492405.56	1387409.28
	5	492498.00	1387635.08
	1	492096.16	1387795.75
Сектор 4.893	1	492498.00	1387635.08
	2	492405.56	1387409.28
	3	492866.60	1387215.57
	4	492962.33	1387449.47
	1	492498.00	1387635.08
Сектор 4.894	1	492962.33	1387449.47
	2	492866.60	1387215.57
	3	493327.64	1387021.92
	4	493426.67	1387263.87
	1	492962.33	1387449.47
Сектор 4.895	1	492190.52	1388013.10
	2	492107.85	1387821.70
	3	492096.16	1387795.75
	4	492498.00	1387635.08
	5	492586.94	1387862.57
	1	492190.52	1388013.10
Сектор 4.896	1	492586.94	1387862.57
	2	492498.00	1387635.08
	3	492962.33	1387449.47
	4	493054.44	1387685.05
	1	492586.94	1387862.57
Сектор 4.897	1	493054.44	1387685.05
	2	492962.33	1387449.47
	3	493426.67	1387263.87
	4	493521.94	1387507.56
	1	493054.44	1387685.05
Сектор 4.898	1	492281.26	1388232.04
	2	492211.60	1388061.90
	3	492190.52	1388013.10
	4	492586.94	1387862.57
	5	492671.75	1388091.47
	1	492281.26	1388232.04
Сектор 4.899	1	492671.75	1388091.47
	2	492586.94	1387862.57
	3	493054.44	1387685.05
	4	493142.28	1387922.16
	1	492671.75	1388091.47
Сектор	1	493142.28	1387922.16

4.900	2	493054.44	1387685.05
	3	493521.94	1387507.56
	4	493612.78	1387752.85
	1	493142.28	1387922.16
Сектор 4.901	1	492368.88	1388452.63
	2	492310.66	1388303.80
	3	492281.26	1388232.04
	4	492671.75	1388091.47
	5	492752.45	1388322.09
	1	492368.88	1388452.63
Сектор 4.902	1	492752.45	1388322.09
	2	492671.75	1388091.47
	3	493142.28	1387922.16
	4	493225.85	1388161.00
	1	492752.45	1388322.09
Сектор 4.903	1	493225.85	1388161.00
	2	493142.28	1387922.16
	3	493612.78	1387752.85
	4	493699.23	1387999.87
	1	493225.85	1388161.00
Сектор 4.904	1	492453.03	1388674.48
	2	492405.99	1388547.52
	3	492368.88	1388452.63
	4	492752.45	1388322.09
	5	492829.19	1388553.73
	1	492453.03	1388674.48
Сектор 4.905	1	492829.19	1388553.73
	2	492752.45	1388322.09
	3	493225.85	1388161.00
	4	493305.34	1388400.85
	1	492829.19	1388553.73
Сектор 4.906	1	493305.34	1388400.85
	2	493225.85	1388161.00
	3	493699.23	1387999.87
	4	493781.46	1388248.02
	1	493305.34	1388400.85
Сектор 4.907	1	492533.71	1388898.01
	2	492496.87	1388792.76
	3	492453.03	1388674.48
	4	492829.19	1388553.73
	5	492901.80	1388786.87
	1	492533.71	1388898.01
Сектор 4.908	1	492901.80	1388786.87
	2	492829.19	1388553.73
	3	493305.34	1388400.85
	4	493380.54	1388642.35
	1	492901.80	1388786.87
Сектор 4.909	1	493380.54	1388642.35
	2	493305.34	1388400.85
	3	493781.46	1388248.02
	4	493859.28	1388497.82
	1	493380.54	1388642.35
Сектор 4.910	1	492610.85	1389122.69
	2	492583.36	1389039.81
	3	492533.71	1388898.01
	4	492901.80	1388786.87
	5	492970.19	1389021.01

	1	492610.85	1389122.69
Сектор 4.911	1	492970.19	1389021.01
	2	492901.80	1388786.87
	3	493380.54	1388642.35
	4	493451.33	1388884.82
	1	492970.19	1389021.01
Сектор 4.912	1	493451.33	1388884.82
	2	493380.54	1388642.35
	3	493859.28	1388497.82
	4	493932.50	1388748.68
	1	493451.33	1388884.82
Сектор 4.913	1	492684.68	1389349.07
	2	492665.64	1389287.92
	3	492610.85	1389122.69
	4	492970.19	1389021.01
	5	493034.92	1389256.51
	1	492684.68	1389349.07
Сектор 4.914	1	493034.92	1389256.51
	2	492970.19	1389021.01
	3	493451.33	1388884.82
	4	493518.39	1389128.73
	1	493034.92	1389256.51
Сектор 4.915	1	493518.39	1389128.73
	2	493451.33	1388884.82
	3	493932.50	1388748.68
	4	494001.86	1389000.98
	1	493518.39	1389128.73
Сектор 4.916	1	492754.87	1389576.80
	2	492743.46	1389537.73
	3	492684.68	1389349.07
	4	493034.92	1389256.51
	5	493095.17	1389493.17
	1	492754.87	1389576.80
Сектор 4.917	1	493095.17	1389493.17
	2	493034.92	1389256.51
	3	493518.39	1389128.73
	4	493580.78	1389373.84
	1	493095.17	1389493.17
Сектор 4.918	1	493580.78	1389373.84
	2	493518.39	1389128.73
	3	494001.86	1389000.98
	4	494066.39	1389254.53
	1	493580.78	1389373.84
Сектор 4.919	1	492821.42	1389805.60
	2	492816.72	1389788.53
	3	492754.87	1389576.80
	4	493095.17	1389493.17
	5	493151.38	1389730.59
	1	492821.42	1389805.60
Сектор 4.920	1	493151.38	1389730.59
	2	493095.17	1389493.17
	3	493580.78	1389373.84
	4	493639.00	1389619.71
	1	493151.38	1389730.59
Сектор 4.921	1	493639.00	1389619.71
	2	493580.78	1389373.84
	3	494066.39	1389254.53
	4	494126.62	1389508.89
	1	493639.00	1389619.71
Сектор 4.922	1	492884.73	1390035.65
	2	492821.42	1389805.60
	3	493151.38	1389730.59
	4	493203.63	1389968.99
	1	492884.73	1390035.65
Сектор 4.923	1	493203.63	1389968.99
	2	493151.38	1389730.59
	3	493639.00	1389619.71
	4	493693.11	1389866.62
	1	493203.63	1389968.99
Сектор 4.924	1	493693.11	1389866.62
	2	493639.00	1389619.71
	3	494126.62	1389508.89
	4	494182.59	1389764.29
	1	493693.11	1389866.62
Сектор 4.925	1	492943.75	1390267.09
	2	492886.15	1390040.84
	3	492884.73	1390035.65
	4	493203.63	1389968.99
	5	493251.32	1390208.35
	1	492943.75	1390267.09
Сектор 4.926	1	493251.32	1390208.35
	2	493203.63	1389968.99
	3	493693.11	1389866.62
	4	493742.50	1390114.55
	1	493251.32	1390208.35
Сектор 4.927	1	493742.50	1390114.55
	2	493693.11	1389866.62
	3	494182.59	1389764.29
	4	494233.67	1390020.73
	1	493742.50	1390114.55
Сектор 4.928	1	492999.36	1390499.78
	2	492950.69	1390294.38
	3	492943.75	1390267.09
	4	493251.32	1390208.35
	5	493295.29	1390448.59
	1	492999.36	1390499.78
Сектор 4.929	1	493295.29	1390448.59
	2	493251.32	1390208.35
	3	493742.50	1390114.55
	4	493788.03	1390363.35
	1	493295.29	1390448.59
Сектор 4.930	1	493788.03	1390363.35
	2	493742.50	1390114.55
	3	494233.67	1390020.73
	4	494280.78	1390278.10
	1	493788.03	1390363.35
Сектор 4.931	1	493051.44	1390733.34
	2	493010.97	1390548.72
	3	492999.36	1390499.78
	4	493295.29	1390448.59
	5	493334.64	1390689.41
	1	493051.44	1390733.34
Сектор 4.932	1	493334.64	1390689.41
	2	493295.29	1390448.59

	3	493788.03	1390363.35
	4	493828.79	1390612.76
	1	493334.64	1390689.41
Сектор 4.933	1	493828.79	1390612.76
	2	493788.03	1390363.35
	3	494280.78	1390278.10
	4	494322.95	1390536.12
	1	493828.79	1390612.76
Сектор 4.934	1	493099.67	1390968.12
	2	493066.97	1390804.11
	3	493051.44	1390733.34
	4	493334.64	1390689.41
	5	493369.97	1390931.00
	1	493099.67	1390968.12
Сектор 4.935	1	493369.97	1390931.00
	2	493334.64	1390689.41
	3	493828.79	1390612.76
	4	493865.38	1390862.96
	1	493369.97	1390931.00
Сектор 4.936	1	493865.38	1390862.96
	2	493828.79	1390612.76
	3	494322.95	1390536.12
	4	494360.79	1390794.95
	1	493865.38	1390862.96
Сектор 4.937	1	493144.34	1391203.77
	2	493118.13	1391060.57
	3	493099.67	1390968.12
	4	493369.97	1390931.00
	5	493401.27	1391173.04
	1	493144.34	1391203.77
Сектор 4.938	1	493401.27	1391173.04
	2	493369.97	1390931.00
	3	493865.38	1390862.96
	4	493897.77	1391113.64
	1	493401.27	1391173.04
Сектор 4.939	1	493897.77	1391113.64
	2	493865.38	1390862.96
	3	494360.79	1390794.95
	4	494394.31	1391054.24
	1	493897.77	1391113.64
Сектор 4.940	1	493185.30	1391440.52
	2	493165.25	1391317.94
	3	493144.34	1391203.77
	4	493401.27	1391173.04
	5	493428.20	1391415.74
	1	493185.30	1391440.52
Сектор 4.941	1	493428.20	1391415.74
	2	493401.27	1391173.04
	3	493897.77	1391113.64
	4	493925.68	1391365.01
	1	493428.20	1391415.74
Сектор 4.942	1	493925.68	1391365.01
	2	493897.77	1391113.64
	3	494394.31	1391054.24
	4	494423.18	1391314.27
	1	493925.68	1391365.01
Сектор	1	493222.39	1391678.09

4.943	2	493207.46	1391575.94
	3	493185.30	1391440.52
	4	493428.20	1391415.74
	5	493450.81	1391658.80
	1	493222.39	1391678.09
Сектор 4.944	1	493450.81	1391658.80
	2	493428.20	1391415.74
	3	493925.68	1391365.01
	4	493949.09	1391616.72
	1	493450.81	1391658.80
Сектор 4.945	1	493949.09	1391616.72
	2	493925.68	1391365.01
	3	494423.18	1391314.27
	4	494447.40	1391574.65
	1	493949.09	1391616.72
Сектор 4.946	1	493255.90	1391916.41
	2	493245.34	1391834.76
	3	493222.39	1391678.09
	4	493450.81	1391658.80
	5	493469.34	1391902.12
	1	493255.90	1391916.41
Сектор 4.947	1	493469.34	1391902.12
	2	493450.81	1391658.80
	3	493949.09	1391616.72
	4	493968.27	1391868.74
	1	493469.34	1391902.12
Сектор 4.948	1	493968.27	1391868.74
	2	493949.09	1391616.72
	3	494447.40	1391574.65
	4	494467.23	1391835.34
	1	493968.27	1391868.74
Сектор 4.949	1	493285.75	1392155.75
	2	493278.90	1392094.05
	3	493255.90	1391916.41
	4	493469.34	1391902.12
	5	493483.52	1392145.97
	1	493285.75	1392155.75
Сектор 4.950	1	493483.52	1392145.97
	2	493469.34	1391902.12
	3	493968.27	1391868.74
	4	493982.97	1392121.28
	1	493483.52	1392145.97
Сектор 4.951	1	493982.97	1392121.28
	2	493968.27	1391868.74
	3	494467.23	1391835.34
	4	494482.42	1392096.58
	1	493982.97	1392121.28
Сектор 4.952	1	493311.68	1392395.50
	2	493307.81	1392354.06
	3	493285.75	1392155.75
	4	493483.52	1392145.97
	5	493493.32	1392389.69
	1	493311.68	1392395.50
Сектор 4.953	1	493493.32	1392389.69
	2	493483.52	1392145.97
	3	493982.97	1392121.28
	4	493993.14	1392373.71

	1	493493.32	1392389.69
Сектор 4.954	1	493993.14	1392373.71
	2	493982.97	1392121.28
	3	494482.42	1392096.58
	4	494492.93	1392357.72
	1	493993.14	1392373.71
Сектор 4.955	1	493333.73	1392636.24
	2	493332.07	1392614.45
	3	493311.68	1392395.50
	4	493493.32	1392389.69
	5	493499.06	1392633.83
	1	493333.73	1392636.24
Сектор 4.956	1	493499.06	1392633.83
	2	493493.32	1392389.69
	3	493993.14	1392373.71
	4	493999.08	1392626.55
	1	493499.06	1392633.83
Сектор 4.957	1	493999.08	1392626.55
	2	493993.14	1392373.71
	3	494492.93	1392357.72
	4	494499.08	1392619.26
	1	493999.08	1392626.55
Сектор 4.958	1	493500.44	1392878.03
	2	493352.09	1392877.61
	3	493351.95	1392875.15
	4	493333.73	1392636.24
	5	493499.06	1392633.83
	1	493500.44	1392878.03
Сектор 4.959	1	494000.51	1392879.45
	2	493500.44	1392878.03
	3	493499.06	1392633.83
	4	493999.08	1392626.55
	1	494000.51	1392879.45
Сектор 4.960	1	494500.55	1392880.87
	2	494000.51	1392879.45
	3	493999.08	1392626.55
	4	494499.08	1392619.26
	1	494500.55	1392880.87
Сектор 4.961	1	493497.73	1393121.94
	2	493366.22	1393119.28
	3	493352.09	1392877.61
	4	493500.44	1392878.03
	1	493497.73	1393121.94
Сектор 4.962	1	493997.69	1393132.07
	2	493497.73	1393121.94
	3	493500.44	1392878.03
	4	494000.51	1392879.45
	1	493997.69	1393132.07
Сектор 4.963	1	494497.66	1393142.21
	2	493997.69	1393132.07
	3	494000.51	1392879.45
	4	494500.55	1392880.87
	1	494497.66	1393142.21
Сектор 4.964	1	493490.66	1393366.10
	2	493376.31	1393361.79
	3	493367.21	1393136.38
	4	493366.22	1393119.28
	5	493497.73	1393121.94
	1	493490.66	1393366.10
Сектор 4.965	1	493990.36	1393384.93
	2	493490.66	1393366.10
	3	493497.73	1393121.94
	4	493997.69	1393132.07
	1	493990.36	1393384.93
Сектор 4.966	1	494490.08	1393403.78
	2	493990.36	1393384.93
	3	493997.69	1393132.07
	4	494497.66	1393142.21
	1	494490.08	1393403.78
Сектор 4.967	1	493479.23	1393609.86
	2	493382.64	1393604.53
	3	493377.75	1393397.51
	4	493376.31	1393361.79
	5	493490.66	1393366.10
	1	493479.23	1393609.86
Сектор 4.968	1	493978.52	1393637.40
	2	493479.23	1393609.86
	3	493490.66	1393366.10
	4	493990.36	1393384.93
	1	493978.52	1393637.40
Сектор 4.969	1	494477.85	1393664.94
	2	493978.52	1393637.40
	3	493990.36	1393384.93
	4	494490.08	1393403.78
	1	494477.85	1393664.94
Сектор 4.970	1	493463.71	1393853.47
	2	493385.04	1393847.75
	3	493383.95	1393659.06
	4	493382.64	1393604.53
	5	493479.23	1393609.86
	1	493463.71	1393853.47
Сектор 4.971	1	493962.45	1393889.69
	2	493463.71	1393853.47
	3	493479.23	1393609.86
	4	493978.52	1393637.40
	1	493962.45	1393889.69
Сектор 4.972	1	494461.22	1393925.92
	2	493962.45	1393889.69
	3	493978.52	1393637.40
	4	494477.85	1393664.94
	1	494461.22	1393925.92
Сектор 4.973	1	493443.85	1394096.85
	2	493383.58	1394091.43
	3	493385.46	1393920.66
	4	493385.04	1393847.75
	5	493463.71	1393853.47
	1	493443.85	1394096.85
Сектор 4.974	1	493941.88	1394141.77
	2	493443.85	1394096.85
	3	493463.71	1393853.47
	4	493962.45	1393889.69
	1	493941.88	1394141.77
Сектор 4.975	1	494439.94	1394186.68
	2	493941.88	1394141.77

	3	493962.45	1393889.69
	4	494461.22	1393925.92
	1	494439.94	1394186.68
Сектор 4.976	1	493419.62	1394339.71
	2	493378.18	1394335.23
	3	493382.60	1394181.98
	4	493383.58	1394091.43
	5	493443.85	1394096.85
	1	493419.62	1394339.71
Сектор 4.977	1	493916.81	1394393.28
	2	493419.62	1394339.71
	3	493443.85	1394096.85
	4	493941.88	1394141.77
	1	493916.81	1394393.28
Сектор 4.978	1	494413.99	1394446.83
	2	493916.81	1394393.28
	3	493941.88	1394141.77
	4	494439.94	1394186.68
	1	494413.99	1394446.83
Сектор 4.979	1	493391.34	1394582.23
	2	493368.71	1394579.40
	3	493375.05	1394443.55
	4	493378.18	1394335.23
	5	493419.62	1394339.71
	1	493391.34	1394582.23
Сектор 4.980	1	493887.52	1394644.45
	2	493391.34	1394582.23
	3	493419.62	1394339.71
	4	493916.81	1394393.28
	1	493887.52	1394644.45
Сектор 4.981	1	494383.70	1394706.67
	2	493887.52	1394644.45
	3	493916.81	1394393.28
	4	494413.99	1394446.83
	1	494383.70	1394706.67
Сектор 4.982	1	493359.02	1394824.09
	2	493355.30	1394823.55
	3	493362.85	1394704.72
	4	493368.71	1394579.40
	5	493391.34	1394582.23
	1	493359.02	1394824.09
Сектор 4.983	1	493854.04	1394894.94
	2	493359.02	1394824.09
	3	493391.34	1394582.23
	4	493887.52	1394644.45
	1	493854.04	1394894.94
Сектор 4.984	1	494349.07	1394965.78
	2	493854.04	1394894.94
	3	493887.52	1394644.45
	4	494383.70	1394706.67
	1	494349.07	1394965.78
Сектор 4.985	1	493359.02	1394824.09
	2	493355.30	1394823.55
	3	493352.61	1394866.00
	1	493359.02	1394824.09
Сектор 4.986	1	493815.77	1395144.96
	2	493337.94	1395068.07
	3	493346.27	1394965.72
	4	493352.61	1394866.00
	5	493359.02	1394824.09
	6	493854.04	1394894.94
	1	493815.77	1395144.96
Сектор 4.987	1	494309.48	1395224.44
	2	493815.77	1395144.96
	3	493854.04	1394894.94
	4	494349.07	1394965.78
	1	494309.48	1395224.44
Сектор 4.988	1	493773.62	1395394.23
	2	493316.46	1395312.44
	3	493325.03	1395226.47
	4	493337.94	1395068.07
	5	493815.77	1395144.96
	1	493773.62	1395394.23
Сектор 4.989	1	494265.88	1395482.26
	2	493773.62	1395394.23
	3	493815.77	1395144.96
	4	494309.48	1395224.44
	1	494265.88	1395482.26
Сектор 4.990	1	493726.73	1395642.62
	2	493290.95	1395556.80
	3	493299.12	1395486.64
	4	493316.46	1395312.44
	5	493773.62	1395394.23
	1	493726.73	1395642.62
Сектор 4.991	1	494217.38	1395739.19
	2	493726.73	1395642.62
	3	493773.62	1395394.23
	4	494265.88	1395482.26
	1	494217.38	1395739.19
Сектор 4.992	1	493675.70	1395890.08
	2	493261.58	1395801.03
	3	493268.87	1395746.48
	4	493290.95	1395556.80
	5	493726.73	1395642.62
	1	493675.70	1395890.08
Сектор 4.993	1	494164.58	1395995.20
	2	493675.70	1395890.08
	3	493726.73	1395642.62
	4	494217.38	1395739.19
	1	494164.58	1395995.20
Сектор 4.994	1	493620.47	1396136.91
	2	493228.21	1396045.38
	3	493234.28	1396005.59
	4	493261.58	1395801.03
	5	493675.70	1395890.08
	1	493620.47	1396136.91
Сектор 4.995	1	494107.46	1396250.52
	2	493620.47	1396136.91
	3	493675.70	1395890.08
	4	494164.58	1395995.20
	1	494107.46	1396250.52
Сектор 4.996	1	493560.55	1396382.68
	2	493190.50	1396289.48
	3	493194.76	1396264.24

	4	493228.21	1396045.38
	5	493620.47	1396136.91
	1	493560.55	1396382.68
Сектор 4.997	1	494045.48	1396504.75
	2	493560.55	1396382.68
	3	493620.47	1396136.91
	4	494107.46	1396250.52
	1	494045.48	1396504.75
Сектор 4.998	1	493496.84	1396627.11
	2	493149.10	1396533.10
	3	493151.18	1396522.10
	4	493190.50	1396289.48
	5	493560.55	1396382.68
	1	493496.84	1396627.11
Сектор 4.999	1	493979.60	1396757.62
	2	493496.84	1396627.11
	3	493560.55	1396382.68
	4	494045.48	1396504.75
	1	493979.60	1396757.62
Сектор 4.1000	1	493428.71	1396870.69
	2	493103.18	1396776.55
	3	493149.10	1396533.10
	4	493496.84	1396627.11
	1	493428.71	1396870.69
Сектор 4.1001	1	493909.09	1397009.58
	2	493428.71	1396870.69
	3	493496.84	1396627.11
	4	493979.60	1396757.62
	1	493909.09	1397009.58
Сектор 4.1002	1	493356.24	1397112.77
	2	493053.17	1397019.41
	3	493102.72	1396779.05
	4	493103.18	1396776.55
	5	493428.71	1396870.69
	1	493356.24	1397112.77
Сектор 4.1003	1	493834.12	1397260.03
	2	493356.24	1397112.77
	3	493428.71	1396870.69
	4	493909.09	1397009.58
	1	493834.12	1397260.03
Сектор 4.1004	1	493279.65	1397353.95
	2	492999.22	1397262.17
	3	493049.96	1397035.04
	4	493053.17	1397019.41
	5	493356.24	1397112.77
	1	493279.65	1397353.95
Сектор 4.1005	1	493754.90	1397509.48
	2	493279.65	1397353.95
	3	493356.24	1397112.77
	4	493834.12	1397260.03
	1	493754.90	1397509.48
Сектор 4.1006	1	493198.76	1397593.52
	2	492940.81	1397504.09
	3	492992.90	1397290.38
	4	492999.22	1397262.17
	5	493279.65	1397353.95
	1	493198.76	1397593.52

Сектор 4.1007	1	493671.24	1397757.32
	2	493198.76	1397593.52
	3	493279.65	1397353.95
	4	493754.90	1397509.48
	1	493671.24	1397757.32
Сектор 4.1008	1	493113.55	1397831.69
	2	492878.60	1397745.62
	3	492930.94	1397544.62
	4	492940.81	1397504.09
	5	493198.76	1397593.52
	1	493113.55	1397831.69
Сектор 4.1009	1	493583.11	1398003.69
	2	493113.55	1397831.69
	3	493198.76	1397593.52
	4	493671.24	1397757.32
	1	493583.11	1398003.69
Сектор 4.1010	1	493024.67	1398068.28
	2	492812.34	1397986.26
	3	492865.09	1397797.47
	4	492878.60	1397745.62
	5	493113.55	1397831.69
	1	493024.67	1398068.28
Сектор 4.1011	1	493491.17	1398248.42
	2	493024.67	1398068.28
	3	493113.55	1397831.69
	4	493583.11	1398003.69
	1	493491.17	1398248.42
Сектор 4.1012	1	492931.21	1398303.29
	2	492741.75	1398226.31
	3	492794.65	1398049.49
	4	492812.34	1397986.26
	5	493024.67	1398068.28
	1	492931.21	1398303.29
Сектор 4.1013	1	493394.47	1398491.54
	2	492931.21	1398303.29
	3	493024.67	1398068.28
	4	493491.17	1398248.42
	1	493394.47	1398491.54
Сектор 4.1014	1	492834.09	1398536.59
	2	492667.20	1398465.37
	3	492719.72	1398299.90
	4	492741.75	1398226.31
	5	492931.21	1398303.29
	1	492834.09	1398536.59
Сектор 4.1015	1	493294.04	1398732.94
	2	492834.09	1398536.59
	3	492931.21	1398303.29
	4	493394.47	1398491.54
	1	493294.04	1398732.94
Сектор 4.1016	1	492732.75	1398768.35
	2	492588.46	1398703.77
	3	492640.54	1398549.42
	4	492667.20	1398465.37
	5	492834.09	1398536.59
	1	492732.75	1398768.35
Сектор 4.1017	1	493189.21	1398972.62
	2	492732.75	1398768.35

	3	492834.09	1398536.59
	4	493294.04	1398732.94
	1	493189.21	1398972.62
Сектор 4.1018	1	492627.24	1398998.13
	2	492505.47	1398941.06
	3	492556.92	1398797.22
	4	492588.46	1398703.77
	5	492732.75	1398768.35
	1	492627.24	1398998.13
Сектор 4.1019	1	493080.07	1399210.33
	2	492627.24	1398998.13
	3	492732.75	1398768.35
	4	493189.21	1398972.62
	1	493080.07	1399210.33
Сектор 4.1020	1	492517.82	1399226.31
	2	492418.50	1399177.61
	3	492468.80	1399043.64
	4	492505.47	1398941.06
	5	492627.24	1398998.13
	1	492517.82	1399226.31
Сектор 4.1021	1	492966.87	1399446.37
	2	492517.82	1399226.31
	3	492627.24	1398998.13
	4	493080.07	1399210.33
	1	492966.87	1399446.37
Сектор 4.1022	1	492404.63	1399452.20
	2	492327.48	1399412.72
	3	492376.90	1399288.36
	4	492418.50	1399177.61
	5	492517.82	1399226.31
	1	492404.63	1399452.20
Сектор 4.1023	1	492849.78	1399680.04
	2	492404.63	1399452.20
	3	492517.82	1399226.31
	4	492966.87	1399446.37
	1	492849.78	1399680.04
Сектор 4.1024	1	492287.27	1399676.27
	2	492166.16	1399898.33
	3	492133.06	1399879.90
	4	492179.84	1399772.88
	5	492280.26	1399531.52
	6	492327.48	1399412.72
	7	492404.63	1399452.20
	1	492287.27	1399676.27
Сектор 4.1025	1	492728.39	1399911.83
	2	492603.11	1400141.55
	3	492166.16	1399898.33
	4	492287.27	1399676.27
	5	492404.63	1399452.20
	6	492849.78	1399680.04
	1	492728.39	1399911.83
Сектор 4.1026	1	492041.00	1400118.14
	2	492029.65	1400111.55
	3	492075.05	1400012.64
	4	492133.06	1399879.90
	5	492166.16	1399898.33
	1	492041.00	1400118.14

Сектор 4.1027	1	492473.66	1400368.94
	2	492041.00	1400118.14
	3	492166.16	1399898.33
	4	492603.11	1400141.55
	1	492473.66	1400368.94
Сектор 4.1028	1	492041.00	1400118.14
	2	492029.65	1400111.55
	3	491977.13	1400225.96
	1	492041.00	1400118.14
Сектор 4.1029	1	492340.33	1400594.08
	2	492203.21	1400816.91
	3	491810.59	1400570.65
	4	491852.79	1400486.39
	5	491965.95	1400250.35
	6	491977.13	1400225.96
	7	492041.00	1400118.14
	8	492473.66	1400368.94
	1	492340.33	1400594.08
Сектор 4.1030	1	492062.07	1401037.09
	2	491695.04	1400797.87
	3	491735.73	1400720.12
	4	491810.59	1400570.65
	5	492203.21	1400816.91
	1	492062.07	1401037.09
Сектор 4.1031	1	491917.40	1401255.20
	2	491575.28	1401023.62
	3	491614.38	1400951.93
	4	491695.04	1400797.87
	5	492062.07	1401037.09
	1	491917.40	1401255.20
Сектор 4.1032	1	491768.77	1401470.48
	2	491451.58	1401247.62
	3	491489.14	1401181.62
	4	491575.28	1401023.62
	5	491917.40	1401255.20
	1	491768.77	1401470.48
Сектор 4.1033	1	491616.27	1401682.89
	2	491323.82	1401469.69
	3	491359.72	1401409.03
	4	491451.58	1401247.62
	5	491768.77	1401470.48
	1	491616.27	1401682.89
Сектор 4.1034	1	491460.30	1401893.13
	2	491191.96	1401690.25
	3	491226.43	1401634.24
	4	491323.82	1401469.71
	5	491616.27	1401682.89
	1	491460.30	1401893.13
Сектор 4.1035	1	491300.52	1402100.42
	2	491056.15	1401908.89
	3	491089.34	1401857.09
	4	491191.96	1401690.25
	5	491460.30	1401893.13
	1	491300.52	1402100.42
Сектор 4.1036	1	491137.24	1402304.77
	2	490916.33	1402125.35
	3	490948.24	1402077.24

	4	491056.15	1401908.89
	5	491131.84	1401968.21
	6	491300.52	1402100.42
	1	491137.24	1402304.77
Сектор 4.1037	1	490970.40	1402506.43
	2	490772.72	1402340.10
	3	490803.60	1402295.36
	4	490916.33	1402125.35
	5	491137.24	1402304.77
	1	490970.40	1402506.43
Сектор 4.1038	1	490800.14	1402705.10
	2	490625.03	1402552.45
	3	490655.00	1402510.67
	4	490772.72	1402340.10
	5	490970.40	1402506.43
	1	490800.14	1402705.10
Сектор 4.1039	1	490626.49	1402900.76
	2	490473.37	1402762.49
	3	490502.55	1402723.17
	4	490625.03	1402552.45
	5	490800.14	1402705.10
	1	490626.49	1402900.76
Сектор 4.1040	1	490449.13	1403093.44
	2	490317.90	1402970.71
	3	490346.61	1402933.45
	4	490473.37	1402762.49
	5	490626.49	1402900.76
	1	490449.13	1403093.44
Сектор 4.1041	1	490268.85	1403282.72
	2	490158.67	1403176.04
	3	490186.85	1403140.74
	4	490317.90	1402970.71
	5	490449.13	1403093.44
	1	490268.85	1403282.72
Сектор 4.1042	1	490084.92	1403469.06
	2	489995.36	1403379.27
	3	490023.61	1403345.12
	4	490158.67	1403176.04
	5	490268.85	1403282.72
	1	490084.92	1403469.06
Сектор 4.1043	1	489898.07	1403652.27
	2	489828.40	1403579.95
	3	489856.80	1403546.83
	4	489995.36	1403379.27
	5	490084.92	1403469.06
	1	489898.07	1403652.27
Сектор 4.1044	1	489708.01	1403832.23
	2	489657.66	1403778.07
	3	489686.57	1403745.50
	4	489828.40	1403579.95
	5	489898.07	1403652.27
	1	489708.01	1403832.23
Сектор 4.1045	1	489514.68	1404008.48
	2	489318.43	1404181.74
	3	489304.89	1404166.13
	4	489335.62	1404133.84
	5	489512.95	1403941.12

	6	489657.66	1403778.07
	7	489708.01	1403832.23
	1	489514.68	1404008.48
Сектор 4.1046	1	489318.43	1404181.74
	2	489304.89	1404166.13
	3	489168.59	1404309.36
	1	489318.43	1404181.74
Сектор 4.1047	1	480460.20	1394326.95
	2	480362.03	1394174.87
	3	480353.75	1394162.06
	4	480390.41	1394167.31
	5	480503.74	1394336.34
	1	480460.20	1394326.95
Сектор 4.1048	1	480584.87	1394517.32
	2	480582.67	1394516.68
	3	480519.16	1394418.30
	4	480566.74	1394430.30
	5	480612.80	1394498.97
	1	480584.87	1394517.32
Сектор 4.1049	1	480634.79	1394531.77
	2	480612.80	1394498.97
	3	480584.87	1394517.32
	1	480634.79	1394531.77
Сектор 4.1050	1	480651.51	1394623.31
	2	480616.36	1394568.86
	3	480670.95	1394585.70
	4	480708.76	1394642.07
	1	480651.51	1394623.31
Сектор 4.1051	1	480265.63	1400301.12
	2	480232.05	1399975.97
	3	480270.31	1400101.94
	4	480328.64	1400294.04
	1	480265.63	1400301.12
Сектор 4.1052	1	480455.75	1400783.21
	2	480349.78	1400795.14
	3	480298.45	1400614.89
	4	480297.81	1400612.62
	5	480265.63	1400301.12
	6	480328.64	1400294.04
	7	480415.68	1400580.56
	8	480476.45	1400780.55
	1	480455.75	1400783.21
Сектор 4.1053	1	480515.89	1401279.91
	2	480488.74	1401282.98
	3	480435.50	1401096.02
	4	480349.78	1400795.14
	5	480455.75	1400783.21
	6	480476.45	1400780.55
	7	480561.12	1401059.25
	8	480623.96	1401266.00
	1	480515.89	1401279.91
Сектор 4.1054	1	480731.98	1401756.54
	2	480627.52	1401770.02
	3	480572.56	1401577.12
	4	480488.74	1401282.98
	5	480515.89	1401279.91
	6	480623.96	1401266.00

	7	480706.57	1401537.89
	8	480771.26	1401750.74
	1	480731.98	1401756.54
Сектор 4.1055	1	480800.86	1402252.16
	2	480766.22	1402256.62
	3	480709.68	1402058.29
	4	480627.52	1401770.02
	5	480731.98	1401756.54
	6	480771.26	1401750.74
	7	480852.06	1402016.58
	8	480918.41	1402234.78
	1	480800.86	1402252.16
Сектор 4.1056	1	481042.37	1402722.25
	2	480904.79	1402742.60
	3	480846.84	1402539.38
	4	480766.22	1402256.62
	5	480800.86	1402252.16
	6	480918.41	1402234.78
	7	480997.58	1402495.21
	8	481065.45	1402718.44
	1	481042.37	1402722.25
Сектор 4.1057	1	481119.95	1403216.67
	2	481043.20	1403228.03
	3	480984.03	1403020.54
	4	480904.79	1402742.60
	5	481042.37	1402722.25
	6	481065.45	1402718.44
	7	481143.14	1402973.91
	8	481212.33	1403201.39
	1	481119.95	1403216.67
Сектор 4.1058	1	481197.56	1403711.02
	2	481181.65	1403713.37
	3	481121.27	1403501.65
	4	481043.20	1403228.03
	5	481119.95	1403216.67
	6	481212.33	1403201.39
	7	481288.74	1403452.54
	8	481359.23	1403684.30
	1	481197.56	1403711.02
Сектор 4.1059	1	481473.31	1404172.62
	2	481319.92	1404197.98
	3	481258.54	1403982.83
	4	481181.65	1403713.37
	5	481197.56	1403711.02
	6	481359.23	1403684.30
	7	481434.37	1403931.26
	8	481505.99	1404166.59
	1	481473.31	1404172.62
Сектор 4.1060	1	481559.62	1404665.56
	2	481458.14	1404682.35
	3	481395.82	1404463.94
	4	481319.92	1404197.98
	5	481473.31	1404172.62
	6	481505.99	1404166.59
	7	481580.04	1404409.90
	8	481652.63	1404648.38
	1	481559.62	1404665.56

Сектор 4.1061	1	481645.97	1405158.49
	2	481596.42	1405166.70
	3	481533.16	1404945.12
	4	481458.14	1404682.35
	5	481559.62	1404665.56
	6	481652.63	1404648.38
	7	481725.75	1404888.61
	8	481799.30	1405130.23
	1	481645.97	1405158.49
Сектор 4.1062	1	481734.74	1405651.09
	2	481670.54	1405426.24
	3	481596.42	1405166.70
	4	481645.97	1405158.49
	5	481799.30	1405130.23
	6	481871.50	1405367.34
	7	481946.04	1405612.07
	1	481734.74	1405651.09
Сектор 4.1063	1	482050.33	1406101.71
	2	481872.82	1406134.51
	3	481807.96	1405907.44
	4	481734.74	1405651.09
	5	481946.04	1405612.07
	6	482017.30	1405845.98
	7	482092.59	1406093.16
	1	482050.33	1406101.71
Сектор 4.1064	1	482145.35	1406593.08
	2	482010.94	1406617.94
	3	481945.42	1406388.56
	4	481872.82	1406134.51
	5	482050.33	1406101.71
	6	482092.59	1406093.16
	7	482163.12	1406324.72
	8	482239.12	1406574.15
	1	482145.35	1406593.08
Сектор 4.1065	1	482240.45	1407084.55
	2	482149.12	1407101.42
	3	482082.91	1406869.78
	4	482010.94	1406617.94
	5	482145.35	1406593.08
	6	482239.12	1406574.15
	7	482308.97	1406803.35
	8	482385.69	1407055.14
	1	482240.45	1407084.55
Сектор 4.1066	1	482335.55	1407575.93
	2	482287.31	1407584.87
	3	482220.44	1407350.89
	4	482149.12	1407101.42
	5	482240.45	1407084.55
	6	482385.69	1407055.14
	7	482454.86	1407282.11
	8	482532.30	1407536.08
	1	482335.55	1407575.93
Сектор 4.1067	1	479848.77	1399831.45
	2	479821.79	1399297.83
	3	479830.69	1399331.32
	4	479961.85	1399824.67
	1	479848.77	1399831.45

Сектор 4.1068	1	480004.74	1400323.32
	2	479874.04	1400331.14
	3	479848.77	1399831.45
	4	479961.85	1399824.67
	5	480052.07	1400163.91
	6	480092.71	1400316.63
	1	480004.74	1400323.32
Сектор 4.1069	1	480177.96	1400811.92
	2	480038.77	1400822.51
	3	479971.11	1400826.56
	4	479943.51	1400706.05
	5	479878.70	1400422.99
	6	479874.04	1400331.14
	7	480004.74	1400323.32
	8	480092.71	1400316.63
	9	480180.69	1400647.37
	10	480223.33	1400807.65
	1	480177.96	1400811.92
Сектор 4.1070	1	480220.72	1401310.45
	2	480084.34	1401320.83
	3	479971.11	1400826.56
	4	480038.77	1400822.51
	5	480177.96	1400811.92
	6	480223.33	1400807.65
	7	480309.32	1401130.79
	8	480353.79	1401297.90
	1	480220.72	1401310.45
Сектор 4.1071	1	480420.05	1401794.23
	2	480263.54	1401809.00
	3	480197.34	1401814.05
	4	480166.95	1401681.37
	5	480084.34	1401320.83
	6	480220.72	1401310.45
	7	480353.79	1401297.90
	8	480437.98	1401614.27
	9	480483.98	1401787.02
	1	480420.05	1401794.23
Сектор 4.1072	1	480471.60	1402291.96
	2	480310.40	1402307.19
	3	480278.72	1402169.06
	4	480197.34	1401814.05
	5	480263.54	1401809.00
	6	480420.05	1401794.23
	7	480483.98	1401787.02
	8	480566.68	1402097.69
	9	480614.13	1402275.89
	1	480471.60	1402291.96
Сектор 4.1073	1	480696.54	1402770.14
	2	480523.18	1402789.71
	3	480423.22	1402799.16
	4	480390.54	1402656.72
	5	480310.40	1402307.19
	6	480471.60	1402291.96
	7	480614.13	1402275.89
	8	480695.42	1402581.19
	9	480744.11	1402763.99
	1	480696.54	1402770.14

Сектор 4.1074	1	480756.84	1403266.98
	2	480574.80	1403287.54
	3	480536.07	1403291.17
	4	480502.39	1403144.38
	5	480423.22	1402799.16
	6	480523.18	1402789.71
	7	480696.54	1402770.14
	8	480744.11	1402763.99
	9	480824.22	1403064.61
	10	480874.11	1403251.84
	1	480756.84	1403266.98
Сектор 4.1075	1	480817.18	1403763.75
	2	480648.85	1403782.78
	3	480614.28	1403632.10
	4	480536.07	1403291.17
	5	480574.80	1403287.54
	6	480756.84	1403266.98
	7	480874.11	1403251.84
	8	480953.04	1403548.13
	9	481004.06	1403739.61
	1	480817.18	1403763.75
Сектор 4.1076	1	481076.75	1404234.79
	2	480877.54	1404260.55
	3	480761.53	1404273.68
	4	480648.85	1403782.78
	5	480817.18	1403763.75
	6	481004.06	1403739.61
	7	481081.89	1404031.57
	8	481133.82	1404226.33
	1	481076.75	1404234.79
Сектор 4.1077	1	481145.82	1404730.48
	2	480937.96	1404757.37
	3	480874.24	1404764.58
	4	480838.17	1404607.45
	5	480761.53	1404273.68
	6	480877.54	1404260.55
	7	481076.75	1404234.79
	8	481133.82	1404226.33
	9	481210.81	1404515.01
	10	481263.60	1404713.00
	1	481145.82	1404730.48
Сектор 4.1078	1	481214.93	1405226.15
	2	480998.41	1405254.19
	3	480986.97	1405255.48
	4	480950.18	1405095.22
	5	480874.24	1404764.58
	6	480937.96	1404757.37
	7	481145.82	1404730.48
	8	481263.60	1404713.00
	9	481339.73	1404998.53
	10	481393.38	1405199.67
	1	481214.93	1405226.15
Сектор 4.1079	1	481508.46	1405688.55
	2	481284.07	1405721.85
	3	481099.62	1405745.76
	4	481062.19	1405582.91
	5	480986.97	1405255.48

	6	480998.41	1405254.19
	7	481214.93	1405226.15
	8	481393.38	1405199.67
	9	481468.70	1405481.99
	10	481523.15	1405686.12
	1	481508.46	1405688.55
Сектор 4.1080	1	481586.26	1406183.04
	2	481353.26	1406217.55
	3	481212.25	1406235.83
	4	481174.27	1406070.59
	5	481099.62	1405745.76
	6	481284.07	1405721.85
	7	481508.46	1405688.55
	8	481523.15	1405686.12
	9	481597.70	1405965.53
	10	481652.81	1406172.01
	1	481586.26	1406183.04
Сектор 4.1081	1	481664.11	1406677.46
	2	481422.49	1406713.27
	3	481324.92	1406725.92
	4	481286.39	1406558.38
	5	481212.25	1406235.83
	6	481353.26	1406217.55
	7	481586.26	1406183.04
	8	481652.81	1406172.01
	9	481726.76	1406448.99
	10	481782.51	1406657.83
	1	481664.11	1406677.46
Сектор 4.1082	1	481742.02	1407171.90
	2	481491.75	1407209.11
	3	481437.63	1407216.11
	4	481398.54	1407046.08
	5	481324.92	1406725.92
	6	481422.49	1406713.27
	7	481664.11	1406677.46
	8	481782.51	1406657.83
	9	481855.84	1406932.54
	10	481912.22	1407143.66
	1	481742.02	1407171.90
Сектор 4.1083	1	481819.95	1407666.34
	2	481561.08	1407704.85
	3	481550.38	1407706.23
	4	481510.74	1407533.89
	5	481437.63	1407216.11
	6	481491.75	1407209.11
	7	481742.02	1407171.90
	8	481912.22	1407143.66
	9	481984.95	1407416.02
	10	482042.00	1407629.57
	1	481819.95	1407666.34
Сектор 4.1084	1	478593.40	1394973.96
	2	478571.94	1394861.96
	3	478566.74	1394834.79
	4	478583.46	1394831.89
	5	478589.05	1394858.53
	6	478620.47	1395008.27
	1	478593.40	1394973.96

Сектор 4.1085	1	478765.24	1395747.17
	2	478740.40	1395740.72
	3	478691.55	1395485.89
	4	478731.28	1395536.27
	5	478776.11	1395749.81
	1	478765.24	1395747.17
Сектор 4.1086	1	478881.98	1396283.67
	2	478843.19	1396276.39
	3	478760.27	1395844.27
	4	478740.40	1395740.72
	5	478765.24	1395747.17
	6	478776.11	1395749.81
	7	478784.37	1395789.13
	8	478766.97	1395807.96
	9	478793.25	1395831.41
	10	478888.46	1396284.77
	1	478881.98	1396283.67
Сектор 4.1087	1	478943.65	1396799.91
	2	478854.52	1396335.45
	3	478843.19	1396276.39
	4	478881.98	1396283.67
	5	478888.46	1396284.77
	6	478897.29	1396326.84
	7	478934.00	1396501.57
	8	478933.82	1396502.10
	9	478928.65	1396518.77
	10	478938.20	1396521.65
	11	478998.21	1396807.19
	1	478943.65	1396799.91
Сектор 4.1088	1	479095.19	1397320.72
	2	479042.64	1397315.58
	3	478948.77	1396826.61
	4	478943.65	1396799.91
	5	478998.21	1396807.19
	6	479000.11	1396816.30
	7	479102.97	1397305.76
	8	479106.30	1397321.63
	1	479095.19	1397320.72
Сектор 4.1089	1	479138.35	1397813.96
	2	479137.41	1397809.02
	3	479043.07	1397317.79
	4	479042.64	1397315.58
	5	479095.19	1397320.72
	6	479106.30	1397321.63
	7	479156.59	1397560.86
	1	479138.35	1397813.96
Сектор 4.1090	1	479213.37	1397830.89
	2	479205.87	1397795.23
	3	479156.59	1397560.86
	4	479137.48	1397826.08
	1	479213.37	1397830.89
Сектор 4.1091	1	479206.31	1398167.63
	2	479140.73	1397826.29
	3	479213.37	1397830.89
	4	479222.36	1397873.60
	1	479206.31	1398167.63
Сектор	1	479293.28	1398335.48

4.1092	2	479238.11	1398332.96
	3	479231.81	1398300.21
	4	479206.31	1398167.63
	5	479222.36	1397873.60
	6	479297.21	1398229.48
	1	479293.28	1398335.48
Сектор 4.1093	1	479319.64	1398336.25
	2	479308.81	1398284.70
	3	479297.21	1398229.48
	4	479293.28	1398335.48
	1	479319.64	1398336.25
Сектор 4.1094	1	479284.47	1398574.19
	2	479238.11	1398332.96
	3	479293.28	1398335.48
	1	479284.47	1398574.19
Сектор 4.1095	1	479379.52	1398838.50
	2	479335.02	1398837.20
	3	479326.22	1398791.41
	4	479284.47	1398574.19
	5	479293.28	1398335.48
	6	479319.64	1398336.25
	7	479383.40	1398639.31
	1	479379.52	1398838.50
Сектор 4.1096	1	479425.41	1398839.00
	2	479411.78	1398774.21
	3	479383.40	1398639.31
	4	479379.52	1398838.50
	1	479425.41	1398839.00
Сектор 4.1097	1	479375.46	1399047.57
	2	479335.02	1398837.20
	3	479379.52	1398838.50
	1	479375.46	1399047.57
Сектор 4.1098	1	479483.28	1399339.96
	2	479431.59	1399339.40
	3	479420.67	1399282.62
	4	479375.46	1399047.57
	5	479379.52	1398838.50
	6	479425.41	1398839.00
	7	479514.80	1399263.69
	8	479530.79	1399339.65
	1	479483.28	1399339.96
Сектор 4.1099	1	479604.55	1399839.53
	2	479527.89	1399839.98
	3	479515.18	1399773.89
	4	479431.59	1399339.40
	5	479483.28	1399339.96
	6	479530.79	1399339.65
	7	479617.85	1399753.19
	8	479635.87	1399838.76
	1	479604.55	1399839.53
Сектор 4.1100	1	479624.03	1400339.54
	2	479609.71	1400265.12
	3	479527.89	1399839.98
	4	479604.55	1399839.53
	5	479635.87	1399838.76
	6	479720.94	1400242.73
	7	479740.73	1400336.62
	1	479624.03	1400339.54
Сектор 4.1101	1	479759.86	1400836.66
	2	479719.92	1400837.67
	3	479704.28	1400756.36
	4	479624.03	1400339.54
	5	479740.73	1400336.62
	6	479824.07	1400732.24
	7	479845.32	1400833.11
	1	479759.86	1400836.66
Сектор 4.1102	1	479924.74	1401330.62
	2	479815.76	1401335.13
	3	479798.91	1401247.61
	4	479719.92	1400837.67
	5	479759.86	1400836.66
	6	479845.32	1400833.11
	7	479927.23	1401221.75
	8	479949.86	1401329.10
	1	479924.74	1401330.62
Сектор 4.1103	1	479950.14	1401830.36
	2	479911.48	1401831.96
	3	479893.55	1401738.91
	4	479815.76	1401335.13
	5	479924.74	1401330.62
	6	479949.86	1401329.10
	7	480030.44	1401711.27
	8	480054.24	1401824.10
	1	479950.14	1401830.36
Сектор 4.1104	1	480141.13	1402320.18
	2	480007.14	1402328.25
	3	479988.23	1402230.17
	4	479911.48	1401831.96
	5	479950.14	1401830.36
	6	480054.24	1401824.10
	7	480133.68	1402200.84
	8	480158.58	1402318.85
	1	480141.13	1402320.18
Сектор 4.1105	1	480175.34	1402819.44
	2	480102.73	1402823.83
	3	480082.98	1402721.45
	4	480007.14	1402328.25
	5	480141.13	1402320.18
	6	480158.58	1402318.85
	7	480236.96	1402690.39
	8	480262.78	1402812.77
	1	480175.34	1402819.44
Сектор 4.1106	1	480209.57	1403318.63
	2	480198.30	1403319.32
	3	480177.73	1403212.73
	4	480102.73	1402823.83
	5	480175.34	1402819.44
	6	480262.78	1402812.77
	7	480340.28	1403179.93
	8	480367.02	1403306.59
	1	480209.57	1403318.63
Сектор 4.1107	1	480435.19	1403803.27
	2	480293.79	1403814.10
	3	480272.56	1403704.08

	4	480198.30	1403319.32
	5	480209.57	1403318.63
	6	480367.02	1403306.59
	7	480443.64	1403669.54
	8	480471.16	1403799.90
	1	480435.19	1403803.27
Сектор 4.1108	1	480478.21	1404301.90
	2	480389.27	1404308.71
	3	480367.39	1404195.37
	4	480293.79	1403814.10
	5	480435.19	1403803.27
	6	480471.16	1403799.90
	7	480547.03	1404159.10
	8	480575.28	1404292.78
	1	480478.21	1404301.90
Сектор 4.1109	1	480521.27	1404800.54
	2	480484.79	1404803.34
	3	480462.27	1404686.69
	4	480389.27	1404308.71
	5	480478.21	1404301.90
	6	480575.28	1404292.78
	7	480650.47	1404648.66
	8	480679.41	1404785.65
	1	480521.27	1404800.54
Сектор 4.1110	1	480781.71	1405278.72
	2	480580.31	1405297.70
	3	480557.20	1405178.07
	4	480484.79	1404803.34
	5	480521.27	1404800.54
	6	480679.41	1404785.65
	7	480753.94	1405138.31
	8	480783.58	1405278.51
	1	480781.71	1405278.72
Сектор 4.1111	1	480833.56	1405776.56
	2	480675.76	1405791.43
	3	480652.15	1405669.40
	4	480580.31	1405297.70
	5	480781.71	1405278.72
	6	480783.58	1405278.51
	7	480857.48	1405627.90
	8	480887.62	1405770.43
	1	480833.56	1405776.56
Сектор 4.1112	1	480885.42	1406274.41
	2	480771.22	1406285.18
	3	480747.17	1406160.74
	4	480675.76	1405791.43
	5	480833.56	1405776.56
	6	480887.62	1405770.43
	7	480961.03	1406117.47
	8	480991.66	1406262.36
	1	480885.42	1406274.41
Сектор 4.1113	1	480937.32	1406772.26
	2	480866.72	1406778.92
	3	480842.20	1406652.08
	4	480771.22	1406285.18
	5	480885.42	1406274.41
	6	480991.66	1406262.36
	7	481064.61	1406607.15
	8	481095.75	1406754.28
	1	480937.32	1406772.26
Сектор 4.1114	1	480989.28	1407270.14
	2	480962.26	1407272.68
	3	480937.26	1407143.52
	4	480866.72	1406778.92
	5	480937.32	1406772.26
	6	481095.75	1406754.28
	7	481168.24	1407096.75
	8	481199.87	1407246.22
	1	480989.28	1407270.14
Сектор 4.1115	1	481301.27	1407738.49
	2	481057.80	1407766.15
	3	481032.39	1407634.87
	4	480962.26	1407272.68
	5	480989.28	1407270.14
	6	481199.87	1407246.22
	7	481271.90	1407586.35
	8	481304.03	1407738.12
	1	481301.27	1407738.49
Сектор 4.1116	1	478704.20	1397775.65
	2	478645.87	1397765.74
	3	478638.00	1397649.75
	4	478682.77	1397398.94
	5	478715.03	1397777.29
	1	478704.20	1397775.65
Сектор 4.1117	1	478719.78	1398284.10
	2	478680.63	1398278.11
	3	478653.05	1397871.61
	4	478645.87	1397765.76
	5	478704.20	1397775.65
	6	478715.03	1397777.29
	7	478722.64	1397866.33
	8	478758.76	1398289.29
	1	478719.78	1398284.10
Сектор 4.1118	1	478753.04	1398793.29
	2	478715.25	1398788.23
	3	478686.91	1398370.67
	4	478680.63	1398278.11
	5	478719.78	1398284.10
	6	478758.76	1398289.29
	7	478765.19	1398364.72
	8	478802.28	1398799.01
	1	478753.04	1398793.29
Сектор 4.1119	1	478889.94	1398808.61
	2	478857.03	1398805.38
	3	478873.61	1398650.37
	1	478889.94	1398808.61
Сектор 4.1120	1	478916.78	1399313.90
	2	478803.79	1399302.90
	3	478749.77	1399296.60
	4	478715.25	1398788.23
	5	478753.04	1398793.29
	6	478802.28	1398799.01
	7	478807.75	1398863.13
	8	478826.90	1399087.00

	9	478851.27	1398859.06
	10	478857.03	1398805.38
	11	478889.94	1398808.61
	12	478894.72	1398855.00
	13	478942.24	1399315.97
	1	478916.78	1399313.90
Сектор 4.1121	1	478994.01	1399822.22
	2	478872.29	1399812.29
	3	478784.27	1399803.69
	4	478754.69	1399368.85
	5	478749.77	1399296.60
	6	478803.79	1399302.90
	7	478916.78	1399313.90
	8	478942.24	1399315.97
	9	478946.03	1399352.61
	10	478994.21	1399819.53
	1	478994.01	1399822.22
Сектор 4.1122	1	478958.24	1400321.29
	2	478827.81	1400310.66
	3	478818.76	1400309.77
	4	478788.64	1399867.98
	5	478784.27	1399803.69
	6	478872.29	1399812.29
	7	478994.01	1399822.22
	1	478958.24	1400321.29
Сектор 4.1123	1	479046.59	1400326.86
	2	478997.37	1399850.23
	3	478994.21	1399819.53
	4	478994.01	1399822.22
	5	478958.24	1400321.29
	1	479046.59	1400326.86
Сектор 4.1124	1	478922.51	1400820.43
	2	478853.19	1400814.78
	3	478822.66	1400367.11
	4	478818.76	1400309.77
	5	478827.81	1400310.66
	6	478958.24	1400321.29
	1	478922.51	1400820.43
Сектор 4.1125	1	479061.95	1400829.14
	2	478922.51	1400820.43
	3	478958.24	1400321.29
	4	479046.59	1400326.86
	5	479048.76	1400347.86
	6	479074.50	1400597.03
	1	479061.95	1400829.14
Сектор 4.1126	1	478887.23	1401313.72
	2	478856.69	1400866.21
	3	478853.19	1400814.78
	4	478922.51	1400820.43
	1	478887.23	1401313.72
Сектор 4.1127	1	479034.99	1401328.85
	2	478887.64	1401319.58
	3	478887.23	1401313.72
	4	478922.51	1400820.43
	5	479061.95	1400829.14
	1	479034.99	1401328.85
Сектор	1	479008.05	1401828.56

4.1128	2	478922.08	1401823.17
	3	478890.76	1401365.37
	4	478887.64	1401319.58
	5	479034.99	1401328.85
	1	479008.05	1401828.56
Сектор 4.1129	1	478981.17	1402328.26
	2	478956.50	1402326.71
	3	478924.90	1401864.55
	4	478922.08	1401823.17
	5	479008.05	1401828.56
	1	478981.17	1402328.26
Сектор 4.1130	1	478970.37	1402529.12
	2	478956.50	1402326.71
	3	478981.17	1402328.26
	1	478970.37	1402529.12
Сектор 4.1131	1	479148.56	1402836.44
	2	479134.49	1402673.03
	3	479128.60	1402835.87
	1	479148.56	1402836.44
Сектор 4.1132	1	479358.74	1403341.91
	2	479357.93	1403334.00
	3	479306.81	1402840.94
	4	479303.69	1402810.91
	5	479293.75	1403341.24
	1	479358.74	1403341.91
Сектор 4.1133	1	479191.76	1403338.31
	2	479149.82	1402851.01
	3	479148.56	1402836.44
	4	479128.60	1402835.87
	5	479110.50	1403335.96
	1	479191.76	1403338.31
Сектор 4.1134	1	479410.78	1403842.98
	2	479409.62	1403831.73
	3	479358.74	1403341.91
	4	479293.75	1403341.24
	5	479284.42	1403841.69
	1	479410.78	1403842.98
Сектор 4.1135	1	479235.03	1403840.27
	2	479192.73	1403349.56
	3	479191.76	1403338.31
	4	479110.50	1403335.96
	5	479092.44	1403836.18
	1	479235.03	1403840.27
Сектор 4.1136	1	479275.13	1404342.14
	2	479275.71	1404311.51
	3	479284.42	1403841.69
	4	479302.18	1403841.87
	5	479410.78	1403842.98
	6	479462.82	1404344.06
	1	479275.13	1404342.14
Сектор 4.1137	1	479275.13	1404342.14
	2	479094.44	1404336.98
	3	479081.28	1404145.77
	4	479092.44	1403836.18
	5	479235.03	1403840.27
	6	479275.71	1404311.51
	1	479275.13	1404342.14

Сектор 4.1138	1	479475.32	1404844.74
	2	479265.87	1404842.54
	3	479275.13	1404342.14
	4	479462.82	1404344.06
	5	479513.06	1404827.25
	6	479514.84	1404844.47
	1	479475.32	1404844.74
Сектор 4.1139	1	479265.87	1404842.54
	2	479128.95	1404838.64
	3	479096.06	1404360.72
	4	479094.44	1404336.98
	5	479275.13	1404342.14
	1	479265.87	1404842.54
Сектор 4.1140	1	479474.83	1405345.23
	2	479256.66	1405343.05
	3	479265.87	1404842.54
	4	479475.32	1404844.74
	5	479514.84	1404844.47
	6	479564.84	1405325.04
	7	479566.88	1405344.64
	1	479474.83	1405345.23
Сектор 4.1141	1	479256.66	1405343.05
	2	479163.51	1405340.40
	3	479130.44	1404860.01
	4	479128.95	1404838.64
	5	479265.87	1404842.54
	1	479256.66	1405343.05
Сектор 4.1142	1	479474.38	1405845.82
	2	479247.49	1405843.59
	3	479256.66	1405343.05
	4	479474.83	1405345.23
	5	479566.88	1405344.64
	6	479616.68	1405822.82
	7	479618.97	1405844.83
	1	479474.38	1405845.82
Сектор 4.1143	1	479247.49	1405843.59
	2	479209.63	1405842.51
	3	479197.65	1405835.16
	4	479164.82	1405359.31
	5	479163.51	1405340.40
	6	479256.66	1405343.05
	1	479247.49	1405843.59
Сектор 4.1144	1	479601.73	1405849.38
	2	479574.60	1405850.33
	3	479524.66	1405851.98
	4	479485.45	1405855.30
	5	479442.99	1405855.20
	6	479395.56	1405858.62
	7	479363.00	1405865.63
	8	479324.57	1405868.66
	9	479278.76	1405875.94
	10	479258.83	1405872.70
	11	479247.09	1405865.49
	12	479247.49	1405843.59
	13	479474.38	1405845.82
	14	479618.97	1405844.83
	15	479619.50	1405849.77
	1	479601.73	1405849.38
Сектор 4.1145	1	479247.09	1405865.49
	2	479209.63	1405842.51
	3	479247.49	1405843.59
	1	479247.09	1405865.49
Сектор 4.1146	1	479717.96	1406845.36
	2	479576.46	1406846.37
	3	479601.28	1406765.82
	4	479649.71	1406639.10
	5	479695.11	1406575.56
	6	479720.44	1406818.46
	7	479723.23	1406845.24
	1	479717.96	1406845.36
Сектор 4.1147	1	479726.36	1407345.95
	2	479605.09	1407346.77
	3	479594.79	1407282.62
	4	479581.56	1407183.85
	5	479575.17	1407141.96
	6	479564.48	1406883.47
	7	479567.38	1406875.76
	8	479576.46	1406846.37
	9	479717.96	1406845.36
	10	479723.23	1406845.24
	11	479772.38	1407316.29
	12	479775.33	1407344.70
	1	479726.36	1407345.95
Сектор 4.1148	1	479820.91	1407844.28
	2	479792.93	1407791.52
	3	479764.66	1407731.16
	4	479714.01	1407600.24
	5	479681.74	1407533.74
	6	479627.50	1407406.69
	7	479608.09	1407365.50
	8	479605.09	1407346.77
	9	479726.36	1407345.95
	10	479775.33	1407344.70
	11	479824.38	1407814.16
	12	479827.52	1407844.11
	1	479820.91	1407844.28
Сектор 4.1174	1	473685.40	1388095.42
	2	473645.34	1388062.71
	3	473682.27	1388032.53
	4	473822.97	1388207.80
	1	473685.40	1388095.42
Сектор 4.1175	1	473645.34	1388062.71
	2	473307.04	1387786.38
	3	473580.82	1388115.47
	4	473260.82	1387730.84
	5	473369.02	1387642.36
	6	473682.27	1388032.53
	1	473645.34	1388062.71
Сектор 4.1176	1	473260.82	1387730.84
	2	473187.73	1387642.99
	3	473186.64	1387634.69
	4	473184.18	1387622.66
	5	473180.07	1387608.95
	6	473177.96	1387597.26

	7	473173.09	1387584.55
	8	473170.34	1387577.59
	9	473167.55	1387570.64
	10	473164.93	1387554.12
	11	473164.76	1387541.90
	12	473161.62	1387528.18
	13	473157.19	1387512.02
	14	473150.95	1387491.29
	15	473149.79	1387479.81
	16	473149.71	1387472.35
	17	473149.09	1387463.53
	18	473147.81	1387458.59
	19	473147.51	1387451.85
	20	473144.24	1387432.63
	21	473142.27	1387413.68
	22	473140.34	1387399.41
	23	473137.89	1387378.43
	24	473131.24	1387348.54
	25	473130.56	1387345.30
	26	473369.02	1387642.36
	1	473260.82	1387730.84
Сектор 4.1191	1	476235.40	1391209.89
	2	476189.04	1391152.26
	3	476236.99	1391114.36
	4	476283.60	1391078.74
	1	476235.40	1391209.89
Сектор 4.1192	1	476294.05	1391050.27
	2	476283.60	1391078.74
	3	476236.99	1391114.36
	4	476189.04	1391152.26
	5	475875.60	1390762.45
	6	475930.40	1390719.13
	7	475985.85	1390676.75
	8	476042.16	1390635.39
	9	476313.24	1391011.23
	1	476294.05	1391050.27
Сектор 4.1193	1	475985.85	1390676.75
	2	475930.40	1390719.13
	3	475875.60	1390762.45
	4	475562.21	1390372.59
	5	475623.84	1390323.87
	6	475686.26	1390276.20
	7	475749.58	1390229.67
	8	476042.16	1390635.39
	1	475985.85	1390676.75
Сектор 4.1194	1	475686.26	1390276.20
	2	475623.84	1390323.87
	3	475562.21	1390372.59
	4	475248.82	1389982.70
	5	475317.31	1389928.53
	6	475386.66	1389875.58
	7	475457.03	1389823.90
	8	475749.58	1390229.67
	1	475686.26	1390276.20
Сектор 4.1195	1	475386.66	1389875.58
	2	475317.31	1389928.53
	3	475248.82	1389982.70
	4	474935.45	1389592.76
	5	475010.82	1389533.17
	6	475087.09	1389474.94
	7	475164.50	1389418.05
	8	475457.03	1389823.90
	1	475386.66	1389875.58
Сектор 4.1196	1	475087.09	1389474.94
	2	475010.82	1389533.17
	3	474935.45	1389592.76
	4	474622.13	1389202.79
	5	474704.34	1389137.76
	6	474787.54	1389074.25
	7	474872.00	1389012.18
	8	475164.50	1389418.05
	1	475087.09	1389474.94
Сектор 4.1197	1	474787.54	1389074.25
	2	474704.34	1389137.76
	3	474622.13	1389202.79
	4	474308.81	1388812.76
	5	474397.87	1388742.32
	6	474488.02	1388673.52
	7	474579.53	1388606.28
	8	474872.00	1389012.18
	1	474787.54	1389074.25
Сектор 4.1198	1	474488.02	1388673.52
	2	474397.87	1388742.32
	3	474308.81	1388812.76
	4	473995.51	1388422.69
	5	474091.44	1388346.83
	6	474188.52	1388272.71
	7	474287.08	1388200.33
	8	474579.53	1388606.28
	1	474488.02	1388673.52
Сектор 4.1199	1	474188.52	1388272.71
	2	474091.44	1388346.83
	3	473995.51	1388422.69
	4	473682.27	1388032.53
	5	473785.03	1387951.31
	6	473889.08	1387871.87
	7	473994.66	1387794.34
	8	474287.08	1388200.33
	1	474188.52	1388272.71
Сектор 4.1200	1	473889.08	1387871.87
	2	473785.03	1387951.31
	3	473682.27	1388032.53
	4	473369.02	1387642.36
	5	473478.67	1387555.72
	6	473589.64	1387471.01
	7	473702.26	1387388.30
	8	473994.66	1387794.34
	1	473889.08	1387871.87
Сектор 4.1201	1	473589.64	1387471.01
	2	473478.67	1387555.72
	3	473369.02	1387642.36
	4	473130.56	1387345.30
	5	473124.60	1387316.09
	6	473123.69	1387299.35

	7	473121.79	1387285.69
	8	473116.71	1387262.91
	9	473112.41	1387235.27
	10	473112.15	1387214.53
	11	473112.29	1387207.54
	12	473172.31	1387160.12
	13	473290.22	1387070.10
	14	473409.90	1386982.19
	15	473702.26	1387388.30
	1	473589.64	1387471.01
Сектор 4.1202	1	473290.22	1387070.10
	2	473172.31	1387160.12
	3	473112.29	1387207.54
	4	473112.51	1387198.26
	5	473112.58	1387178.27
	6	473111.89	1387164.51
	7	473110.92	1387149.29
	8	473111.68	1387130.01
	9	473113.29	1387116.51
	10	473114.18	1387104.51
	11	473114.73	1387090.50
	12	473116.00	1387075.46
	13	473118.29	1387058.15
	14	473121.90	1387040.15
	15	473125.00	1387030.10
	16	473127.90	1387022.08
	17	473132.24	1387010.00
	18	473141.59	1386984.68
	19	473146.68	1386978.87
	20	473151.05	1386967.33
	21	473159.63	1386950.96
	22	473167.35	1386931.09
	23	473170.28	1386925.83
	24	473175.52	1386908.28
	25	473183.63	1386893.90
	26	473186.61	1386886.10
	27	473192.20	1386876.61
	28	473196.77	1386862.47
	29	473208.15	1386850.40
	30	473214.70	1386835.54
	31	473221.34	1386826.23
	32	473228.92	1386813.62
	33	473232.77	1386806.54
	34	473236.61	1386799.53
	35	473244.08	1386785.55
	36	473253.71	1386770.84
	37	473255.60	1386767.84
	38	473409.90	1386982.19
	1	473290.22	1387070.10
Сектор 4.1209	1	472238.99	1385576.25
	2	472013.97	1385632.38
	3	471838.85	1385662.72
	4	471947.14	1385577.14
	5	472092.83	1385465.97
	6	472240.69	1385357.44
	7	472390.91	1385566.25
	1	472238.99	1385576.25
Сектор	1	472092.83	1385465.97

4.1210	2	471947.14	1385577.14
	3	471838.85	1385662.72
	4	471808.35	1385668.01
	5	471798.56	1385643.37
	6	471757.75	1385618.30
	7	471685.47	1385541.41
	8	471655.51	1385488.09
	9	471652.09	1385471.38
	10	471643.95	1385431.65
	11	471644.79	1385387.79
	12	471650.56	1385336.35
	13	471655.05	1385307.36
	14	471660.26	1385273.79
	15	471666.50	1385213.80
	16	471669.16	1385159.74
	17	471793.54	1385064.83
	18	471948.45	1384951.09
	19	472240.69	1385357.44
	1	472092.83	1385465.97
Сектор 4.1211	1	471793.54	1385064.83
	2	471669.16	1385159.74
	3	471669.28	1385157.31
	4	471677.51	1385084.68
	5	471684.17	1385066.30
	6	471724.49	1384984.66
	7	471740.07	1384957.82
	8	471768.25	1384903.09
	9	471786.95	1384864.69
	10	471815.25	1384816.17
	11	471832.69	1384790.13
	12	471948.45	1384951.09
	1	471793.54	1385064.83
Сектор 4.1220	1	475235.30	1389360.92
	2	474963.36	1389138.95
	3	474872.00	1389012.18
	4	474957.44	1388951.65
	5	475242.81	1389362.55
	6	475250.02	1389372.92
	1	475235.30	1389360.92
Сектор 4.1221	1	474872.00	1389012.18
	2	474579.53	1388606.28
	3	474672.08	1388540.70
	4	474957.43	1388951.65
	1	474872.00	1389012.18
Сектор 4.1222	1	474579.53	1388606.28
	2	474287.08	1388200.33
	3	474386.75	1388129.67
	4	474672.08	1388540.70
	1	474579.53	1388606.28
Сектор 4.1223	1	474287.08	1388200.33
	2	473994.66	1387794.34
	3	474101.46	1387718.64
	4	474386.75	1388129.67
	1	474287.08	1388200.33
Сектор 4.1224	1	473994.66	1387794.34
	2	473702.27	1387388.31
	3	473816.19	1387307.56

	4	474101.46	1387718.64
	1	473994.66	1387794.34
Сектор 4.1225	1	473702.27	1387388.31
	2	473409.90	1386982.18
	3	473530.94	1386896.44
	4	473816.19	1387307.56
	1	473702.27	1387388.31
Сектор 4.1226	1	473409.90	1386982.19
	2	473255.60	1386767.84
	3	473260.83	1386759.48
	4	473266.37	1386747.70
	5	473273.43	1386732.38
	6	473281.78	1386716.54
	7	473290.37	1386699.15
	8	473300.44	1386683.81
	9	473307.53	1386669.95
	10	473312.36	1386656.94
	11	473316.18	1386643.60
	12	473320.51	1386630.52
	13	473324.66	1386617.75
	14	473327.44	1386603.05
	15	473530.95	1386896.44
	1	473409.90	1386982.19
Сектор 4.1231	1	472975.87	1386096.16
	2	472960.53	1386074.01
	3	472955.36	1386077.67
	1	472975.87	1386096.16
Сектор 4.1232	1	472955.36	1386077.67
	2	472897.00	1386025.16
	3	472757.00	1385925.70
	4	472690.00	1385810.91
	5	472602.04	1385714.73
	6	472675.37	1385662.77
	7	472960.53	1386074.01
	1	472955.36	1386077.67
Сектор 4.1233	1	472602.04	1385714.73
	2	472550.03	1385657.86
	3	472394.01	1385566.04
	4	472390.91	1385566.25
	5	472240.69	1385357.44
	6	472390.24	1385251.48
	7	472675.37	1385662.77
	1	472602.04	1385714.73
Сектор 4.1234	1	472240.69	1385357.44
	2	471948.45	1384951.09
	3	472101.82	1384842.49
	4	472121.61	1384863.92
	5	472390.24	1385251.48
	1	472240.69	1385357.44
Сектор 4.1235	1	471948.45	1384951.09
	2	471832.69	1384790.13
	3	471855.53	1384756.07
	4	471870.60	1384739.99
	5	471889.75	1384723.25
	6	471916.02	1384701.59
	7	471936.83	1384684.44
	8	471972.70	1384655.33
	9	471947.72	1384675.60
	10	472024.88	1384759.15
	11	472101.82	1384842.49
	1	471948.45	1384951.09
Сектор 4.1239	1	476344.38	1390947.89
	2	476099.09	1390595.03
	3	476156.77	1390555.62
	4	476376.11	1390883.29
	1	476344.38	1390947.89
Сектор 4.1240	1	476099.09	1390595.03
	2	475813.64	1390184.22
	3	475878.52	1390139.90
	4	475886.84	1390152.35
	5	475942.89	1390236.11
	6	475942.91	1390236.12
	7	476156.77	1390555.62
	1	476099.09	1390595.03
Сектор 4.1241	1	475813.64	1390184.22
	2	475528.21	1389773.42
	3	475600.30	1389724.17
	4	475878.52	1390139.90
	1	475813.64	1390184.22
Сектор 4.1242	1	475528.21	1389773.42
	2	475242.81	1389362.55
	3	475322.11	1389308.39
	4	475600.30	1389724.17
	1	475528.21	1389773.42
Сектор 4.1243	1	475242.81	1389362.55
	2	474957.43	1388951.65
	3	475043.96	1388892.53
	4	475322.12	1389308.39
	1	475242.81	1389362.55
Сектор 4.1244	1	474957.43	1388951.65
	2	474672.08	1388540.70
	3	474765.82	1388476.66
	4	475043.96	1388892.53
	1	474957.43	1388951.65
Сектор 4.1245	1	474672.08	1388540.70
	2	474386.75	1388129.67
	3	474487.71	1388060.75
	4	474765.82	1388476.66
	1	474672.08	1388540.70
Сектор 4.1246	1	474386.75	1388129.67
	2	474101.46	1387718.64
	3	474209.63	1387644.80
	4	474487.71	1388060.75
	1	474386.75	1388129.67
Сектор 4.1247	1	474101.46	1387718.64
	2	473816.19	1387307.56
	3	473931.58	1387228.75
	4	474209.63	1387644.80
	1	474101.46	1387718.64
Сектор 4.1248	1	473816.19	1387307.56
	2	473530.94	1386896.44
	3	473653.55	1386812.71
	4	473931.58	1387228.75
	1	473816.19	1387307.56

Сектор 4.1249	1	473530.95	1386896.44
	2	473327.44	1386603.05
	3	473330.37	1386587.66
	4	473330.68	1386573.95
	5	473324.92	1386553.27
	6	473320.00	1386474.11
	7	473302.68	1386446.35
	8	473375.56	1386396.63
	9	473653.56	1386812.70
	1	473530.95	1386896.44
Сектор 4.1252	1	473302.68	1386446.35
	2	473222.99	1386318.52
	3	472975.87	1386096.16
	4	472960.53	1386074.01
	5	473097.59	1385980.45
	6	473375.56	1386396.63
	1	473302.68	1386446.35
Сектор 4.1253	1	472960.53	1386074.01
	2	472675.37	1385662.77
	3	472819.64	1385564.28
	4	473097.59	1385980.45
	1	472960.53	1386074.01
Сектор 4.1254	1	472675.37	1385662.77
	2	472390.24	1385251.48
	3	472541.73	1385148.06
	4	472819.64	1385564.28
	1	472675.37	1385662.77
Сектор 4.1255	1	472390.24	1385251.48
	2	472105.14	1384840.14
	3	472263.84	1384731.83
	4	472541.73	1385148.06
	1	472390.24	1385251.48
Сектор 4.1256	1	472105.14	1384840.14
	2	472033.09	1384736.17
	3	472002.81	1384692.47
	4	472001.28	1384690.25
	5	471975.41	1384652.94
	6	472000.75	1384630.59
	7	472017.31	1384617.15
	8	472055.57	1384589.03
	9	472085.84	1384568.47
	10	472117.55	1384551.60
	11	472137.49	1384542.49
	12	472263.84	1384731.83
	1	472105.14	1384840.14
Сектор 4.1265	1	476376.11	1390883.27
	2	476156.77	1390555.62
	3	476215.15	1390517.28
	4	476408.53	1390817.34
	1	476376.11	1390883.27
Сектор 4.1266	1	476156.77	1390555.62
	2	475942.94	1390236.14
	3	476115.27	1390362.29
	4	476215.15	1390517.28
	1	476156.77	1390555.62
Сектор 4.1267	1	475730.50	1389765.04
	2	475673.28	1389676.21
	3	475644.67	1389695.01
	1	475730.50	1389765.04
Сектор 4.1268	1	475644.67	1389695.01
	2	475622.81	1389677.16
	3	475503.94	1389580.16
	4	475322.11	1389308.39
	5	475402.38	1389255.64
	6	475673.28	1389676.21
	1	475644.67	1389695.01
Сектор 4.1269	1	475322.12	1389308.39
	2	475043.96	1388892.53
	3	475131.52	1388835.03
	4	475402.38	1389255.64
	1	475322.12	1389308.39
Сектор 4.1270	1	475043.96	1388892.53
	2	474765.82	1388476.66
	3	474860.68	1388414.37
	4	475131.52	1388835.03
	1	475043.96	1388892.53
Сектор 4.1271	1	474765.82	1388476.66
	2	474487.71	1388060.75
	3	474589.87	1387993.63
	4	474860.68	1388414.37
	1	474765.82	1388476.66
Сектор 4.1272	1	474487.71	1388060.75
	2	474209.63	1387644.80
	3	474319.09	1387572.88
	4	474589.87	1387993.63
	1	474487.71	1388060.75
Сектор 4.1273	1	474209.63	1387644.80
	2	473931.58	1387228.75
	3	474048.34	1387152.10
	4	474319.09	1387572.88
	1	474209.63	1387644.80
Сектор 4.1274	1	473931.58	1387228.75
	2	473653.55	1386812.71
	3	473777.62	1386731.22
	4	474048.34	1387152.10
	1	473931.58	1387228.75
Сектор 4.1275	1	473653.56	1386812.70
	2	473375.56	1386396.63
	3	473476.31	1386330.46
	4	473619.56	1386485.50
	5	473777.62	1386731.22
	1	473653.56	1386812.70
Сектор 4.1276	1	473375.56	1386396.63
	2	473097.59	1385980.45
	3	473132.02	1385957.84
	4	473383.00	1386229.51
	5	473476.31	1386330.46
	1	473375.56	1386396.63
Сектор 4.1277	1	473097.59	1385980.45
	2	472953.29	1385764.41
	3	473043.45	1385861.98
	4	473132.02	1385957.84
	1	473097.59	1385980.45
Сектор	1	472311.36	1384503.05

4.1278	2	472283.39	1384470.56
	3	472285.14	1384469.62
	4	472313.47	1384453.66
	5	472424.43	1384626.39
	6	472444.82	1384658.14
	1	472311.36	1384503.05
Сектор 4.1287	1	476409.53	1390815.30
	2	476408.53	1390817.34
	3	476215.15	1390517.28
	4	476274.10	1390479.96
	5	476446.05	1390757.25
	1	476409.53	1390815.30
Сектор 4.1288	1	476215.15	1390517.28
	2	475944.19	1390096.77
	3	476010.53	1390054.77
	4	476274.10	1390479.96
	1	476215.15	1390517.28
Сектор 4.1289	1	475944.19	1390096.77
	2	475673.28	1389676.21
	3	475746.99	1389629.57
	4	475865.14	1389820.19
	5	475849.49	1389852.00
	6	475921.28	1389910.77
	7	476010.53	1390054.77
	1	475944.19	1390096.77
Сектор 4.1290	1	475673.27	1389676.22
	2	475402.38	1389255.64
	3	475483.47	1389204.33
	4	475746.98	1389629.57
	1	475673.27	1389676.22
Сектор 4.1291	1	475402.38	1389255.64
	2	475131.52	1388835.03
	3	475219.98	1388779.02
	4	475483.47	1389204.33
	1	475402.38	1389255.64
Сектор 4.1292	1	475131.52	1388835.03
	2	474860.68	1388414.37
	3	474956.52	1388353.70
	4	475219.98	1388779.02
	1	475131.52	1388835.03
Сектор 4.1293	1	474860.68	1388414.37
	2	474589.87	1387993.63
	3	474693.09	1387928.34
	4	474956.52	1388353.70
	1	474860.68	1388414.37
Сектор 4.1294	1	474589.87	1387993.63
	2	474319.09	1387572.88
	3	474429.68	1387502.89
	4	474693.09	1387928.34
	1	474589.87	1387993.63
Сектор 4.1295	1	474319.09	1387572.88
	2	474048.34	1387152.10
	3	474166.31	1387077.44
	4	474429.68	1387502.89
	1	474319.09	1387572.88
Сектор 4.1296	1	474048.34	1387152.10
	2	473777.62	1386731.22
	3	473902.97	1386651.95
	4	474166.31	1387077.44
	1	474048.34	1387152.10
Сектор 4.1297	1	473777.62	1386731.22
	2	473506.93	1386310.35
	3	473639.65	1386226.37
	4	473902.97	1386651.95
	1	473777.62	1386731.22
Сектор 4.1298	1	473506.93	1386310.35
	2	473236.26	1385889.44
	3	473376.37	1385800.80
	4	473639.65	1386226.37
	1	473506.93	1386310.35
Сектор 4.1299	1	473236.26	1385889.44
	2	472965.62	1385468.42
	3	473113.11	1385375.19
	4	473376.37	1385800.80
	1	473236.26	1385889.44
Сектор 4.1300	1	472965.62	1385468.42
	2	472695.01	1385047.43
	3	472849.88	1384949.47
	4	473113.11	1385375.19
	1	472965.62	1385468.42
Сектор 4.1301	1	472695.01	1385047.43
	2	472424.44	1384626.39
	3	472586.68	1384523.77
	4	472849.88	1384949.47
	1	472695.01	1385047.43
Сектор 4.1302	1	472424.43	1384626.39
	2	472313.47	1384453.66
	3	472340.44	1384438.48
	4	472386.67	1384407.36
	5	472413.04	1384388.86
	6	472468.29	1384352.03
	7	472476.99	1384346.33
	8	472586.68	1384523.76
	1	472424.43	1384626.39
Сектор 4.1311	1	471455.84	1382710.47
	2	471439.19	1382702.81
	3	471420.80	1382694.69
	4	471397.25	1382683.13
	5	471372.05	1382672.14
	6	471357.16	1382663.68
	7	471338.45	1382655.84
	8	471313.95	1382641.82
	9	471293.85	1382630.22
	10	471275.72	1382620.08
	11	471250.31	1382604.86
	12	471231.68	1382594.46
	13	471215.43	1382585.56
	14	471202.24	1382575.78
	15	471181.95	1382559.71
	16	471165.90	1382545.01
	17	471152.08	1382532.24
	18	471138.90	1382521.00
	19	471125.90	1382508.52
	20	471114.69	1382499.29

	21	471111.16	1382495.62
	22	471271.13	1382394.51
	23	471470.53	1382717.35
	1	471455.84	1382710.47
Сектор 4.1312	1	471111.16	1382495.62
	2	471092.28	1382475.88
	3	471079.84	1382458.96
	4	471072.59	1382447.09
	5	471064.55	1382432.02
	6	471058.41	1382417.62
	7	471050.79	1382403.20
	8	471042.69	1382385.76
	9	471030.06	1382359.10
	10	471021.51	1382341.36
	11	471009.33	1382314.04
	12	471000.36	1382291.00
	13	470995.89	1382277.14
	14	470988.96	1382264.60
	15	470981.24	1382250.35
	16	470974.81	1382228.27
	17	470969.25	1382213.41
	18	470967.25	1382204.01
	19	470961.87	1382185.13
	20	470953.62	1382153.96
	21	470952.89	1382131.61
	22	470953.81	1382115.31
	23	470956.59	1382097.48
	24	470960.56	1382076.82
	25	470965.86	1382060.66
	26	470973.84	1382045.37
	27	470981.65	1382025.63
	28	470994.62	1382007.90
	29	471005.55	1381995.07
	30	471015.64	1381984.49
	31	471016.88	1381982.79
	32	471271.13	1382394.51
	1	471111.16	1382495.62
Сектор 4.1313	1	475901.73	1389745.74
	2	475865.14	1389820.19
	3	475746.99	1389629.57
	4	475821.57	1389584.16
	5	475910.00	1389732.58
	1	475901.73	1389745.74
Сектор 4.1314	1	475746.99	1389629.57
	2	475483.46	1389204.33
	3	475565.51	1389154.36
	4	475821.57	1389584.16
	1	475746.99	1389629.57
Сектор 4.1315	1	475483.46	1389204.33
	2	475219.98	1388779.02
	3	475309.48	1388724.56
	4	475565.51	1389154.36
	1	475483.46	1389204.33
Сектор 4.1316	1	475219.98	1388779.02
	2	474956.53	1388353.70
	3	475053.48	1388294.65
	4	475309.48	1388724.56
	1	475219.98	1388779.02
Сектор 4.1317	1	474956.53	1388353.70
	2	474693.08	1387928.34
	3	474797.51	1387864.76
	4	475053.48	1388294.65
	1	474956.53	1388353.70
Сектор 4.1318	1	474693.08	1387928.34
	2	474429.69	1387502.89
	3	474513.08	1387452.16
	4	474622.13	1387570.12
	5	474797.51	1387864.76
	1	474693.08	1387928.34
Сектор 4.1319	1	474429.69	1387502.89
	2	474166.32	1387077.44
	3	474165.67	1387076.38
	4	474401.84	1387331.86
	5	474513.08	1387452.16
	1	474429.69	1387502.89
Сектор 4.1320	1	473883.82	1386329.39
	2	473773.95	1386144.70
	3	473741.64	1386164.33
	1	473883.82	1386329.39
Сектор 4.1321	1	473741.64	1386164.33
	2	473617.35	1386020.01
	3	473410.61	1385779.95
	4	473518.12	1385714.54
	5	473773.95	1386144.70
	1	473741.64	1386164.33
Сектор 4.1322	1	473410.61	1385779.95
	2	473243.29	1385585.66
	3	473113.10	1385375.19
	4	473262.33	1385284.39
	5	473518.12	1385714.54
	1	473410.61	1385779.95
Сектор 4.1323	1	473113.10	1385375.19
	2	472849.88	1384949.47
	3	473006.56	1384854.14
	4	473262.33	1385284.39
	1	473113.10	1385375.19
Сектор 4.1324	1	472849.88	1384949.47
	2	472586.68	1384523.76
	3	472750.85	1384423.90
	4	473006.56	1384854.14
	1	472849.88	1384949.47
Сектор 4.1325	1	472586.68	1384523.76
	2	472476.99	1384346.33
	3	472525.51	1384314.55
	4	472579.67	1384273.78
	5	472619.65	1384240.09
	6	472633.44	1384226.33
	7	472750.85	1384423.90
	1	472586.68	1384523.76
Сектор 4.1331	1	471784.09	1382810.15
	2	471771.94	1382807.60
	3	471754.91	1382803.18
	4	471731.55	1382798.15
	5	471702.14	1382790.28

	6	471676.73	1382785.06
	7	471653.36	1382779.02
	8	471628.92	1382772.47
	9	471618.24	1382769.31
	10	471728.20	1382702.43
	11	471792.61	1382810.90
	1	471784.09	1382810.15
Сектор 4.1332	1	471618.24	1382769.31
	2	471604.56	1382765.26
	3	471580.63	1382758.95
	4	471552.19	1382752.44
	5	471537.75	1382745.95
	6	471513.04	1382736.29
	7	471494.03	1382727.71
	8	471475.32	1382719.61
	9	471470.53	1382717.35
	10	471271.13	1382394.51
	11	471472.64	1382271.99
	12	471728.20	1382702.43
	1	471618.24	1382769.31
Сектор 4.1333	1	471271.13	1382394.51
	2	471016.88	1381982.79
	3	471032.78	1381960.92
	4	471055.07	1381939.99
	5	471057.96	1381937.28
	6	471076.99	1381922.67
	7	471101.69	1381907.22
	8	471124.88	1381894.78
	9	471143.90	1381885.99
	10	471160.87	1381878.14
	11	471178.94	1381871.76
	12	471197.53	1381866.19
	13	471215.00	1381859.60
	14	471225.46	1381855.60
	15	471472.64	1382271.99
	1	471271.13	1382394.51
Сектор 4.1337	1	475910.00	1389732.58
	2	475821.57	1389584.16
	3	475896.95	1389540.10
	4	475960.89	1389651.77
	1	475910.00	1389732.58
Сектор 4.1338	1	475821.57	1389584.16
	2	475565.51	1389154.36
	3	475648.45	1389105.91
	4	475896.95	1389540.10
	1	475821.57	1389584.16
Сектор 4.1339	1	475565.51	1389154.36
	2	475309.48	1388724.56
	3	475399.95	1388671.65
	4	475648.45	1389105.91
	1	475565.51	1389154.36
Сектор 4.1340	1	475309.48	1388724.56
	2	475053.48	1388294.65
	3	475151.51	1388237.40
	4	475399.95	1388671.65
	1	475309.48	1388724.56
Сектор	1	475053.48	1388294.65

4.1341	2	474797.51	1387864.76
	3	474860.51	1387827.94
	4	475009.40	1387988.92
	5	475151.51	1388237.40
	1	475053.48	1388294.65
Сектор 4.1342	1	474797.51	1387864.76
	2	474622.13	1387570.12
	3	474741.48	1387699.21
	4	474860.51	1387827.94
	1	474797.51	1387864.76
Сектор 4.1343	1	474408.98	1386938.96
	2	474406.34	1386934.32
	3	474157.99	1386499.86
	4	474073.30	1386549.34
	1	474408.98	1386938.96
Сектор 4.1344	1	474073.30	1386549.34
	2	473943.89	1386399.13
	3	473883.82	1386329.39
	4	473773.95	1386144.70
	5	473909.69	1386065.38
	6	474157.99	1386499.86
	1	474073.30	1386549.34
Сектор 4.1345	1	473773.95	1386144.70
	2	473518.12	1385714.54
	3	473661.41	1385630.84
	4	473909.69	1386065.38
	1	473773.95	1386144.70
Сектор 4.1346	1	473518.12	1385714.54
	2	473262.33	1385284.39
	3	473413.17	1385196.29
	4	473661.41	1385630.84
	1	473518.12	1385714.54
Сектор 4.1347	1	473262.33	1385284.39
	2	473006.56	1384854.14
	3	473164.97	1384761.64
	4	473413.17	1385196.29
	1	473262.33	1385284.39
Сектор 4.1348	1	473006.56	1384854.14
	2	472750.85	1384423.90
	3	472916.77	1384327.01
	4	473164.97	1384761.64
	1	473006.56	1384854.14
Сектор 4.1349	1	472750.85	1384423.90
	2	472633.44	1384226.33
	3	472663.97	1384195.80
	4	472702.22	1384150.62
	5	472749.53	1384081.12
	6	472757.92	1384066.03
	7	472762.79	1384057.29
	8	472916.77	1384327.01
	1	472750.85	1384423.90
Сектор 4.1354	1	472014.66	1382857.05
	2	471978.46	1382849.50
	3	471964.37	1382847.73
	4	471952.66	1382844.76
	5	471935.06	1382841.31
	6	471921.01	1382838.38

	7	471904.15	1382835.20
	8	471886.58	1382831.59
	9	471868.18	1382826.68
	10	471853.62	1382823.26
	11	471833.78	1382819.63
	12	471812.96	1382815.26
	13	471792.87	1382810.92
	14	471792.61	1382810.90
	15	471728.20	1382702.43
	16	471866.45	1382621.73
	17	472012.60	1382817.80
	18	472047.06	1382864.02
	1	472014.66	1382857.05
Сектор 4.1355	1	471728.20	1382702.43
	2	471472.64	1382271.99
	3	471565.47	1382217.80
	4	471866.45	1382621.73
	1	471728.20	1382702.43
Сектор 4.1356	1	471472.64	1382271.99
	2	471225.46	1381855.60
	3	471230.68	1381853.60
	4	471247.48	1381846.81
	5	471274.66	1381835.35
	6	471279.25	1381833.66
	7	471414.38	1382015.06
	8	471565.47	1382217.80
	1	471472.64	1382271.99
Сектор 4.1359	1	475960.89	1389651.77
	2	475896.95	1389540.10
	3	475973.06	1389497.35
	4	476012.68	1389569.45
	1	475960.89	1389651.77
Сектор 4.1360	1	475896.95	1389540.10
	2	475648.45	1389105.91
	3	475732.14	1389058.87
	4	475973.06	1389497.35
	1	475896.95	1389540.10
Сектор 4.1361	1	475648.45	1389105.91
	2	475399.95	1388671.65
	3	475491.28	1388620.38
	4	475732.14	1389058.87
	1	475648.45	1389105.91
Сектор 4.1362	1	475399.95	1388671.65
	2	475151.51	1388237.40
	3	475209.22	1388204.97
	4	475341.98	1388348.52
	5	475491.28	1388620.38
	1	475399.95	1388671.65
Сектор 4.1363	1	475151.51	1388237.40
	2	475009.40	1387988.92
	3	475081.16	1388066.52
	4	475209.22	1388204.97
	1	475151.51	1388237.40
Сектор 4.1364	1	476069.08	1389479.85
	2	476012.68	1389569.45
	3	475973.06	1389497.35
	4	476049.90	1389455.93
	5	476113.90	1389422.87
	1	476069.08	1389479.85
Сектор 4.1365	1	476113.90	1389422.87
	2	476049.90	1389455.93
	3	475973.06	1389497.35
	4	475732.14	1389058.87
	5	475816.71	1389013.35
	6	475902.00	1388969.27
	7	476124.31	1389409.64
	1	476113.90	1389422.87
Сектор 4.1366	1	475816.71	1389013.35
	2	475732.14	1389058.87
	3	475491.28	1388620.38
	4	475583.51	1388570.69
	5	475676.55	1388522.65
	6	475902.00	1388969.27
	1	475816.71	1389013.35
Сектор 4.1367	1	475583.51	1388570.69
	2	475491.28	1388620.38
	3	475250.43	1388181.80
	4	475350.38	1388128.02
	5	475451.17	1388075.94
	6	475676.55	1388522.65
	1	475583.51	1388570.69
Сектор 4.1368	1	475350.38	1388128.02
	2	475250.43	1388181.80
	3	475009.63	1387743.23
	4	475117.25	1387685.27
	5	475225.81	1387629.23
	6	475451.17	1388075.94
	1	475350.38	1388128.02
Сектор 4.1369	1	475117.25	1387685.27
	2	475009.63	1387743.23
	3	474768.86	1387304.58
	4	474884.17	1387242.53
	5	475000.49	1387182.44
	6	475225.81	1387629.23
	1	475117.25	1387685.27
Сектор 4.1370	1	474884.17	1387242.53
	2	474768.86	1387304.58
	3	474528.10	1386865.92
	4	474651.11	1386799.69
	5	474775.20	1386735.66
	6	475000.49	1387182.44
	1	474884.17	1387242.53
Сектор 4.1371	1	474651.11	1386799.69
	2	474528.10	1386865.92
	3	474287.39	1386427.17
	4	474418.09	1386356.89
	5	474549.91	1386288.77
	6	474775.20	1386735.66
	1	474651.11	1386799.69
Сектор 4.1372	1	474418.09	1386356.89
	2	474287.39	1386427.17
	3	474046.69	1385988.45
	4	474185.09	1385913.95
	5	474324.68	1385841.85

	6	474549.91	1386288.77
	1	474418.09	1386356.89
Сектор 4.1373	1	474185.09	1385913.95
	2	474046.69	1385988.45
	3	473806.04	1385549.62
	4	473952.14	1385471.06
	5	474099.48	1385394.96
	6	474324.68	1385841.85
	1	474185.09	1385913.95
Сектор 4.1374	1	473952.14	1385471.06
	2	473806.04	1385549.62
	3	473565.43	1385110.79
	4	473719.20	1385028.05
	5	473874.32	1384947.96
	6	474099.48	1385394.96
	1	473952.14	1385471.06
Сектор 4.1375	1	473719.20	1385028.05
	2	473565.43	1385110.79
	3	473324.82	1384671.95
	4	473486.31	1384585.07
	5	473649.18	1384500.98
	6	473874.32	1384947.96
	1	473719.20	1385028.05
Сектор 4.1376	1	473486.31	1384585.07
	2	473324.82	1384671.95
	3	473084.26	1384232.99
	4	473253.43	1384141.97
	5	473424.08	1384053.90
	6	473649.18	1384500.98
	1	473486.31	1384585.07
Сектор 4.1377	1	473253.43	1384141.97
	2	473084.26	1384232.99
	3	472843.71	1383794.04
	4	473020.60	1383698.92
	5	473198.98	1383606.85
	6	473424.08	1384053.90
	1	473253.43	1384141.97
Сектор 4.1378	1	473020.60	1383698.92
	2	472843.71	1383794.04
	3	472837.40	1383782.51
	4	472838.33	1383773.52
	5	472844.08	1383731.45
	6	472845.93	1383717.81
	7	472848.92	1383688.77
	8	472851.94	1383659.50
	9	472853.96	1383608.70
	10	472848.76	1383564.97
	11	472832.73	1383530.45
	12	472810.33	1383491.90
	13	472776.86	1383449.36
	14	472763.31	1383432.28
	15	472748.65	1383415.79
	16	472727.36	1383387.77
	17	472685.12	1383335.21
	18	472671.36	1383318.37
	19	472787.78	1383255.74
	20	472973.94	1383159.67
	21	473198.98	1383606.85
	1	473020.60	1383698.92
Сектор 4.1381	1	472787.78	1383255.74
	2	472671.36	1383318.37
	3	472649.11	1383291.15
	4	472614.92	1383253.89
	5	472580.64	1383215.34
	6	472536.65	1383162.34
	7	472493.68	1383117.73
	8	472463.44	1383086.22
	9	472446.16	1383068.28
	10	472362.76	1382915.99
	11	472555.02	1382812.60
	12	472748.93	1382712.45
	13	472973.94	1383159.67
	1	472787.78	1383255.74
Сектор 4.1382	1	472555.02	1382812.60
	2	472362.76	1382915.99
	3	472122.30	1382476.85
	4	472322.26	1382369.34
	5	472523.96	1382265.29
	6	472748.93	1382712.45
	1	472555.02	1382812.60
Сектор 4.1383	1	472322.26	1382369.34
	2	472122.30	1382476.85
	3	471881.90	1382037.76
	4	472089.56	1381926.12
	5	472220.53	1381858.50
	6	472229.69	1381859.30
	7	472251.44	1381860.50
	8	472273.68	1381862.12
	9	472295.72	1381863.63
	10	472320.91	1381863.57
	11	472321.97	1381863.63
	12	472523.96	1382265.29
	1	472322.26	1382369.34
Сектор 4.1384	1	472089.56	1381926.12
	2	471881.90	1382037.76
	3	471749.26	1381795.39
	4	471756.92	1381797.00
	5	471779.27	1381801.24
	6	471799.92	1381805.05
	7	471820.80	1381808.17
	8	471839.94	1381810.81
	9	471855.05	1381813.53
	10	471885.06	1381817.00
	11	471903.78	1381820.22
	12	471917.71	1381821.26
	13	471940.90	1381824.01
	14	471955.33	1381826.84
	15	471965.57	1381828.67
	16	471969.56	1381829.37
	17	471981.83	1381830.35
	18	471995.31	1381831.26
	19	472012.27	1381833.29
	20	472029.32	1381835.23
	21	472045.03	1381837.68
	22	472067.52	1381840.63

	23	472085.73	1381843.09
	24	472103.70	1381844.80
	25	472123.34	1381847.53
	26	472144.54	1381848.23
	27	472169.22	1381851.67
	28	472198.66	1381856.61
	29	472220.53	1381858.50
	1	472089.56	1381926.12
Сектор 4.1389	1	476564.67	1390573.71
	2	476454.96	1390374.15
	3	476428.48	1390325.98
	4	476629.87	1390490.81
	1	476564.67	1390573.71
Сектор 4.1390	1	476124.31	1389409.64
	2	475902.00	1388969.27
	3	475884.90	1388935.39
	4	476100.30	1389168.19
	5	476109.56	1389178.20
	6	476184.45	1389333.21
	1	476124.31	1389409.64
Сектор 4.1391	1	475816.85	1388572.20
	2	475770.49	1388476.20
	3	475744.94	1388488.84
	1	475816.85	1388572.20
Сектор 4.1392	1	475744.94	1388488.84
	2	475577.03	1388294.11
	3	475538.97	1388249.98
	4	475451.17	1388075.94
	5	475552.93	1388025.69
	6	475770.49	1388476.20
	1	475744.94	1388488.84
Сектор 4.1393	1	475451.17	1388075.94
	2	475225.81	1387629.23
	3	475335.40	1387575.07
	4	475552.93	1388025.69
	1	475451.17	1388075.94
Сектор 4.1394	1	475225.81	1387629.23
	2	475000.49	1387182.44
	3	475117.91	1387124.42
	4	475335.40	1387575.07
	1	475225.81	1387629.23
Сектор 4.1395	1	475000.49	1387182.44
	2	474775.20	1386735.66
	3	474892.26	1386677.80
	4	474920.81	1386716.02
	5	475117.91	1387124.42
	1	475000.49	1387182.44
Сектор 4.1396	1	474775.20	1386735.66
	2	474549.91	1386288.77
	3	474587.81	1386270.05
	4	474705.81	1386428.10
	5	474892.26	1386677.80
	1	474775.20	1386735.66
Сектор 4.1397	1	474549.91	1386288.77
	2	474324.68	1385841.85
	3	474414.91	1386020.90
	4	474442.10	1386074.83
	5	474587.81	1386270.05
	1	474549.91	1386288.77
Сектор 4.1398	1	476184.45	1389333.19
	2	476109.56	1389178.20
	3	476215.94	1389293.16
	1	476184.45	1389333.19
Сектор 4.1399	1	475903.73	1388672.97
	2	475816.88	1388572.24
	3	475770.49	1388476.20
	4	475865.18	1388431.43
	5	476060.74	1388855.04
	1	475903.73	1388672.97
Сектор 4.1400	1	475770.49	1388476.20
	2	475552.93	1388025.69
	3	475655.51	1387977.13
	4	475865.18	1388431.43
	1	475770.49	1388476.20
Сектор 4.1401	1	475552.93	1388025.69
	2	475335.40	1387575.07
	3	475445.87	1387522.79
	4	475655.51	1387977.13
	1	475552.93	1388025.69
Сектор 4.1402	1	475335.40	1387575.07
	2	475117.91	1387124.42
	3	475197.64	1387086.72
	4	475304.57	1387229.90
	5	475320.68	1387251.45
	6	475445.87	1387522.79
	1	475335.40	1387575.07
Сектор 4.1403	1	475117.91	1387124.42
	2	474920.81	1386716.02
	3	475005.19	1386829.01
	4	475197.64	1387086.72
	1	475117.91	1387124.42
Сектор 4.1404	1	476230.44	1389051.78
	2	476083.69	1388881.65
	3	476162.33	1388846.09
	4	476276.56	1389105.27
	1	476230.44	1389051.78
Сектор 4.1405	1	476083.69	1388881.65
	2	476060.74	1388855.04
	3	475865.18	1388431.43
	4	475960.59	1388388.24
	5	476162.33	1388846.09
	1	476083.69	1388881.65
Сектор 4.1406	1	475865.18	1388431.43
	2	475655.51	1387977.13
	3	475758.88	1387930.34
	4	475960.59	1388388.24
	1	475865.18	1388431.43
Сектор 4.1407	1	475655.51	1387977.13
	2	475445.87	1387522.79
	3	475503.80	1387496.59
	4	475604.01	1387630.71
	5	475659.76	1387705.35
	6	475758.88	1387930.34
	1	475655.51	1387977.13

Сектор 4.1408	1	475445.87	1387522.79
	2	475320.68	1387251.45
	3	475503.80	1387496.59
	1	475445.87	1387522.79
Сектор 4.1409	1	475187.14	1386631.93
	2	475153.94	1386556.48
	3	475139.38	1386563.07
	1	475187.14	1386631.93
Сектор 4.1410	1	475139.38	1386563.07
	2	474932.39	1386264.64
	3	474849.41	1386145.02
	4	474952.37	1386098.49
	5	475153.94	1386556.48
	1	475139.38	1386563.07
Сектор 4.1411	1	474849.41	1386145.02
	2	474733.15	1385977.39
	3	474607.65	1385705.15
	4	474750.82	1385640.39
	5	474952.37	1386098.49
	1	474849.41	1386145.02
Сектор 4.1412	1	474607.65	1385705.15
	2	474398.17	1385250.60
	3	474549.28	1385182.25
	4	474750.82	1385640.39
	1	474607.65	1385705.15
Сектор 4.1413	1	474398.17	1385250.60
	2	474188.75	1384796.08
	3	474347.81	1384724.16
	4	474549.28	1385182.25
	1	474398.17	1385250.60
Сектор 4.1414	1	474188.75	1384796.08
	2	473979.34	1384341.45
	3	474146.36	1384265.94
	4	474347.81	1384724.16
	1	474188.75	1384796.08
Сектор 4.1415	1	473979.34	1384341.45
	2	473769.96	1383886.78
	3	473914.06	1383821.65
	4	473966.46	1383906.45
	5	474042.24	1384029.05
	6	474146.36	1384265.94
	1	473979.34	1384341.45
Сектор 4.1416	1	473769.96	1383886.78
	2	473560.61	1383432.15
	3	473648.74	1383392.32
	4	473703.33	1383480.65
	5	473914.06	1383821.65
	1	473769.96	1383886.78
Сектор 4.1417	1	473560.61	1383432.15
	2	473351.32	1382977.40
	3	473383.42	1382962.90
	4	473440.23	1383054.86
	5	473648.74	1383392.32
	1	473560.61	1383432.15
Сектор 4.1418	1	473351.32	1382977.40
	2	473231.48	1382716.99
	3	473383.42	1382962.90
	1	473351.32	1382977.40
Сектор 4.1421	1	476328.68	1389165.68
	2	476276.56	1389105.27
	3	476162.33	1388846.09
	4	476250.50	1388808.12
	5	476378.95	1389113.95
	1	476328.68	1389165.68
Сектор 4.1422	1	476162.33	1388846.09
	2	475960.59	1388388.24
	3	476056.75	1388346.87
	4	476250.50	1388808.12
	1	476162.33	1388846.09
Сектор 4.1423	1	475960.59	1388388.24
	2	475758.88	1387930.34
	3	475811.09	1387907.89
	4	475903.46	1388031.50
	5	475951.09	1388095.26
	6	475932.53	1388051.03
	7	476056.75	1388346.87
	1	475960.59	1388388.24
Сектор 4.1424	1	475787.59	1387918.00
	2	475758.88	1387930.34
	3	475659.79	1387705.37
	4	475811.09	1387907.89
	1	475787.59	1387918.00
Сектор 4.1425	1	475566.17	1387178.21
	2	475502.82	1387086.90
	3	475430.27	1386982.34
	4	475475.78	1386962.77
	5	475669.40	1387424.17
	1	475566.17	1387178.21
Сектор 4.1426	1	475430.27	1386982.34
	2	475217.59	1386675.81
	3	475187.14	1386631.93
	4	475153.94	1386556.48
	5	475282.19	1386501.36
	6	475475.78	1386962.77
	1	475430.27	1386982.34
Сектор 4.1427	1	475153.94	1386556.48
	2	474952.37	1386098.49
	3	475088.63	1386039.86
	4	475282.19	1386501.36
	1	475153.94	1386556.48
Сектор 4.1428	1	474952.37	1386098.49
	2	474750.82	1385640.39
	3	474895.08	1385578.34
	4	475088.63	1386039.86
	1	474952.37	1386098.49
Сектор 4.1429	1	474750.82	1385640.39
	2	474549.28	1385182.25
	3	474701.59	1385116.77
	4	474895.08	1385578.34
	1	474750.82	1385640.39
Сектор 4.1430	1	474549.28	1385182.25
	2	474347.81	1384724.16
	3	474445.91	1384681.99
	4	474492.82	1384757.82

	5	474673.83	1385050.57
	6	474701.59	1385116.77
	1	474549.28	1385182.25
Сектор 4.1431	1	474347.81	1384724.16
	2	474146.36	1384265.94
	3	474179.80	1384251.57
	4	474229.61	1384332.15
	5	474445.91	1384681.99
	1	474347.81	1384724.16
Сектор 4.1432	1	474146.36	1384265.94
	2	474042.24	1384029.05
	3	474179.80	1384251.57
	1	474146.36	1384265.94
Сектор 4.1433	1	473537.34	1382414.48
	2	473507.06	1382361.39
	3	473541.34	1382346.66
	4	473658.95	1382627.66
	1	473537.34	1382414.48
Сектор 4.1434	1	473507.06	1382361.39
	2	473289.30	1381979.62
	3	473257.43	1381923.76
	4	473348.08	1381884.81
	5	473541.34	1382346.66
	1	473507.06	1382361.39
Сектор 4.1435	1	473257.43	1381923.76
	2	473163.71	1381759.43
	3	473179.63	1381753.52
	4	473198.93	1381748.38
	5	473221.73	1381740.68
	6	473241.27	1381733.55
	7	473257.13	1381726.67
	8	473276.28	1381718.03
	9	473277.98	1381717.26
	10	473348.08	1381884.81
	1	473257.43	1381923.76
Сектор 4.1440	1	476378.98	1389113.95
	2	476250.50	1388808.12
	3	476339.36	1388771.62
	4	476447.85	1389043.07
	1	476378.98	1389113.95
Сектор 4.1441	1	476250.50	1388808.13
	2	476056.77	1388346.87
	3	476153.70	1388307.01
	4	476339.35	1388771.62
	1	476250.50	1388808.13
Сектор 4.1442	1	476056.77	1388346.87
	2	475863.07	1387885.54
	3	475968.08	1387842.37
	4	476153.70	1388307.01
	1	476056.77	1388346.87
Сектор 4.1443	1	475863.07	1387885.54
	2	475669.41	1387424.17
	3	475782.50	1387377.73
	4	475968.08	1387842.37
	1	475863.07	1387885.54
Сектор 4.1444	1	475669.41	1387424.17
	2	475475.78	1386962.76
	3	475596.95	1386913.01
	4	475782.50	1387377.73
	1	475669.41	1387424.17
Сектор 4.1445	1	475475.78	1386962.76
	2	475282.18	1386501.36
	3	475411.44	1386448.24
	4	475596.95	1386913.01
	1	475475.78	1386962.76
Сектор 4.1446	1	475282.18	1386501.36
	2	475088.62	1386039.87
	3	475225.96	1385983.44
	4	475411.44	1386448.24
	1	475282.18	1386501.36
Сектор 4.1447	1	475088.62	1386039.87
	2	474895.09	1385578.34
	3	475040.52	1385518.60
	4	475225.96	1385983.44
	1	475088.62	1386039.87
Сектор 4.1448	1	474895.09	1385578.34
	2	474701.60	1385116.77
	3	474855.11	1385053.78
	4	475040.52	1385518.60
	1	474895.09	1385578.34
Сектор 4.1449	1	474701.60	1385116.77
	2	474508.14	1384655.23
	3	474669.73	1384588.87
	4	474855.11	1385053.78
	1	474701.60	1385116.77
Сектор 4.1450	1	474508.14	1384655.23
	2	474314.71	1384193.58
	3	474484.39	1384123.91
	4	474669.73	1384588.87
	1	474508.14	1384655.23
Сектор 4.1451	1	474314.71	1384193.58
	2	474121.32	1383731.89
	3	474299.08	1383658.91
	4	474484.39	1384123.91
	1	474314.71	1384193.58
Сектор 4.1452	1	474121.32	1383731.89
	2	473927.97	1383270.24
	3	474113.81	1383193.88
	4	474299.08	1383658.91
	1	474121.32	1383731.89
Сектор 4.1453	1	473927.97	1383270.24
	2	473734.64	1382808.47
	3	473928.57	1382728.88
	4	474113.81	1383193.88
	1	473927.97	1383270.24
Сектор 4.1454	1	473734.64	1382808.47
	2	473541.35	1382346.66
	3	473743.36	1382263.77
	4	473928.57	1382728.88
	1	473734.64	1382808.47
Сектор 4.1455	1	473541.35	1382346.66
	2	473348.09	1381884.82
	3	473558.19	1381798.62
	4	473743.36	1382263.77

	1	473541.35	1382346.66
Сектор 4.1456	1	473348.08	1381884.81
	2	473277.98	1381717.26
	3	473296.45	1381708.85
	4	473316.87	1381702.16
	5	473336.25	1381695.22
	6	473344.56	1381691.93
	7	473349.52	1381689.96
	8	473351.12	1381689.36
	9	473352.98	1381688.61
	10	473355.50	1381687.68
	11	473375.30	1381680.14
	12	473400.38	1381669.25
	13	473418.77	1381661.14
	14	473438.96	1381651.46
	15	473458.12	1381642.77
	16	473473.57	1381635.41
	17	473490.37	1381628.18
	18	473558.18	1381798.63
	1	473348.08	1381884.81
Сектор 4.1461	1	476482.22	1389007.72
	2	476447.85	1389043.07
	3	476339.36	1388771.62
	4	476428.84	1388736.75
	5	476519.81	1388976.39
	1	476482.22	1389007.72
Сектор 4.1462	1	476339.36	1388771.62
	2	476204.66	1388434.55
	3	476427.06	1388732.10
	4	476428.84	1388736.75
	1	476339.36	1388771.62
Сектор 4.1463	1	476073.38	1387908.92
	2	476014.61	1387824.26
	3	476073.85	1387801.21
	4	476164.52	1388040.21
	1	476073.38	1387908.92
Сектор 4.1464	1	476014.61	1387824.26
	2	475888.02	1387641.92
	3	475782.50	1387377.72
	4	475896.42	1387333.36
	5	476073.85	1387801.21
	1	476014.61	1387824.26
Сектор 4.1465	1	475782.50	1387377.72
	2	475596.95	1386913.00
	3	475719.00	1386865.47
	4	475896.42	1387333.36
	1	475782.50	1387377.72
Сектор 4.1466	1	475596.95	1386913.00
	2	475411.44	1386448.24
	3	475513.83	1386408.38
	4	475545.86	1386460.12
	5	475596.16	1386541.38
	6	475719.00	1386865.47
	1	475596.95	1386913.00
Сектор 4.1467	1	475411.44	1386448.24
	2	475225.96	1385983.45
	3	475246.06	1385975.62
	4	475282.56	1386034.58
	5	475513.83	1386408.38
	1	475411.44	1386448.24
Сектор 4.1468	1	475225.96	1385983.45
	2	475180.66	1385869.91
	3	475246.06	1385975.60
	1	475225.96	1385983.45
Сектор 4.1469	1	475009.61	1384993.64
	2	474777.88	1384587.95
	3	474758.64	1384554.27
	4	474832.49	1384525.53
	5	475009.72	1384993.61
	1	475009.61	1384993.64
Сектор 4.1470	1	474758.64	1384554.27
	2	474529.71	1384153.30
	3	474507.76	1384114.83
	4	474655.31	1384057.42
	5	474832.49	1384525.53
	1	474758.64	1384554.27
Сектор 4.1471	1	474507.76	1384114.83
	2	474418.43	1383958.35
	3	474484.40	1384123.90
	4	474299.09	1383658.92
	5	474478.13	1383589.28
	6	474655.31	1384057.42
	1	474507.76	1384114.83
Сектор 4.1472	1	474299.09	1383658.92
	2	474113.81	1383193.88
	3	474301.01	1383121.09
	4	474478.13	1383589.28
	1	474299.09	1383658.92
Сектор 4.1473	1	474113.81	1383193.88
	2	473928.57	1382728.89
	3	474123.90	1382652.94
	4	474301.01	1383121.09
	1	474113.81	1383193.88
Сектор 4.1474	1	473928.57	1382728.89
	2	473743.36	1382263.77
	3	473946.85	1382184.67
	4	474123.90	1382652.94
	1	473928.57	1382728.89
Сектор 4.1475	1	473743.36	1382263.77
	2	473558.18	1381798.63
	3	473769.81	1381716.37
	4	473946.85	1382184.67
	1	473743.36	1382263.77
Сектор 4.1476	1	473558.18	1381798.63
	2	473490.37	1381628.18
	3	473490.73	1381628.03
	4	473508.64	1381620.52
	5	473526.30	1381613.27
	6	473550.25	1381604.32
	7	473569.75	1381598.09
	8	473586.42	1381591.22
	9	473601.11	1381585.89
	10	473623.79	1381577.43
	11	473647.65	1381572.25

	12	473667.21	1381568.05
	13	473689.85	1381562.60
	14	473710.13	1381559.43
	15	473710.47	1381559.37
	16	473769.81	1381716.37
	1	473558.18	1381798.63
Сектор 4.1481	1	476519.81	1388976.39
	2	476427.06	1388732.10
	3	476430.17	1388736.24
	4	476502.46	1388832.94
	5	476575.20	1388930.24
	1	476519.81	1388976.39
Сектор 4.1482	1	476358.69	1388319.86
	2	476308.65	1388247.79
	3	476349.45	1388232.66
	4	476404.58	1388385.97
	1	476358.69	1388319.86
Сектор 4.1483	1	476308.65	1388247.79
	2	476164.52	1388040.21
	3	476073.85	1387801.21
	4	476180.17	1387761.82
	5	476349.45	1388232.66
	1	476308.65	1388247.79
Сектор 4.1484	1	476073.85	1387801.21
	2	475896.42	1387333.36
	3	476010.89	1387290.96
	4	476180.17	1387761.82
	1	476073.85	1387801.21
Сектор 4.1485	1	475896.42	1387333.36
	2	475719.00	1386865.47
	3	475782.24	1386842.05
	4	475809.18	1386885.56
	5	475942.69	1387101.23
	6	476010.89	1387290.96
	1	475896.42	1387333.36
Сектор 4.1486	1	475719.00	1386865.47
	2	475596.16	1386541.38
	3	475782.24	1386842.05
	1	475719.00	1386865.47
Сектор 4.1487	1	475274.32	1385457.05
	2	475261.26	1385434.17
	3	475334.21	1385407.17
	4	475483.58	1385823.24
	1	475274.32	1385457.05
Сектор 4.1488	1	475261.26	1385434.17
	2	475026.10	1385022.50
	3	475009.96	1384994.26
	4	475009.72	1384993.61
	5	475165.11	1384936.11
	6	475334.21	1385407.17
	1	475261.26	1385434.17
Сектор 4.1489	1	475009.72	1384993.61
	2	474832.49	1384525.53
	3	474996.05	1384465.03
	4	475165.11	1384936.11
	1	475009.72	1384993.61
Сектор	1	474832.49	1384525.53

4.1490	2	474655.31	1384057.42
	3	474827.05	1383993.90
	4	474996.05	1384465.03
	1	474832.49	1384525.53
Сектор 4.1491	1	474655.31	1384057.42
	2	474478.13	1383589.28
	3	474658.06	1383522.73
	4	474827.05	1383993.90
	1	474655.31	1384057.42
Сектор 4.1492	1	474478.13	1383589.28
	2	474301.01	1383121.09
	3	474489.12	1383051.53
	4	474658.06	1383522.73
	1	474478.13	1383589.28
Сектор 4.1493	1	474301.01	1383121.09
	2	474123.90	1382652.94
	3	474320.20	1382580.37
	4	474489.12	1383051.53
	1	474301.01	1383121.09
Сектор 4.1494	1	474123.90	1382652.94
	2	473946.85	1382184.67
	3	474151.34	1382109.10
	4	474320.20	1382580.37
	1	474123.90	1382652.94
Сектор 4.1495	1	473946.85	1382184.67
	2	473769.81	1381716.37
	3	473982.49	1381637.78
	4	474151.34	1382109.10
	1	473946.85	1382184.67
Сектор 4.1496	1	473769.81	1381716.37
	2	473710.47	1381559.37
	3	473726.24	1381556.61
	4	473731.97	1381555.21
	5	473745.66	1381551.85
	6	473767.02	1381547.45
	7	473785.70	1381544.93
	8	473793.07	1381543.92
	9	473801.70	1381542.71
	10	473824.62	1381540.99
	11	473845.88	1381540.57
	12	473868.80	1381537.91
	13	473881.27	1381536.05
	14	473890.56	1381535.24
	15	473899.88	1381534.43
	16	473912.24	1381532.79
	17	473929.99	1381527.89
	18	473941.15	1381522.33
	19	473982.49	1381637.78
	1	473769.81	1381716.37
Сектор 4.1501	1	476404.58	1388385.97
	2	476349.45	1388232.66
	3	476448.37	1388197.94
	4	476609.44	1388671.61
	5	476615.71	1388690.05
	1	476404.58	1388385.97
Сектор 4.1502	1	476349.45	1388232.66
	2	476180.17	1387761.82

	3	476287.32	1387724.26
	4	476448.37	1388197.94
	1	476349.45	1388232.66
Сектор 4.1503	1	476180.17	1387761.82
	2	476010.89	1387290.96
	3	476051.39	1387276.78
	4	476072.57	1387310.97
	5	476237.27	1387577.00
	6	476198.33	1387462.43
	7	476287.32	1387724.26
	1	476180.17	1387761.82
Сектор 4.1504	1	476010.89	1387290.96
	2	475942.72	1387101.26
	3	476051.39	1387276.78
	1	476010.89	1387290.96
Сектор 4.1505	1	475770.88	1386325.93
	2	475765.51	1386316.53
	3	475804.38	1386302.90
	4	475872.71	1386504.10
	1	475770.88	1386325.93
Сектор 4.1506	1	475765.51	1386316.53
	2	475522.60	1385891.51
	3	475513.05	1385874.79
	4	475643.48	1385829.04
	5	475804.38	1386302.90
	1	475765.51	1386316.53
Сектор 4.1507	1	475513.05	1385874.79
	2	475483.58	1385823.24
	3	475334.21	1385407.17
	4	475482.58	1385355.15
	5	475643.48	1385829.04
	1	475513.05	1385874.79
Сектор 4.1508	1	475334.21	1385407.17
	2	475165.11	1384936.11
	3	475321.75	1384881.20
	4	475482.58	1385355.15
	1	475334.21	1385407.17
Сектор 4.1509	1	475165.11	1384936.11
	2	474996.05	1384465.03
	3	475160.96	1384407.23
	4	475321.75	1384881.20
	1	475165.11	1384936.11
Сектор 4.1510	1	474996.05	1384465.03
	2	474827.05	1383993.90
	3	475000.20	1383933.24
	4	475160.96	1384407.23
	1	474996.05	1384465.03
Сектор 4.1511	1	474827.05	1383993.90
	2	474658.06	1383522.73
	3	474839.44	1383459.19
	4	475000.20	1383933.24
	1	474827.05	1383993.90
Сектор 4.1512	1	474658.06	1383522.73
	2	474489.12	1383051.53
	3	474678.75	1382985.11
	4	474839.44	1383459.19
	1	474658.06	1383522.73

Сектор 4.1513	1	474489.12	1383051.53
	2	474320.20	1382580.37
	3	474518.10	1382510.99
	4	474678.75	1382985.11
	1	474489.12	1383051.53
Сектор 4.1514	1	474320.20	1382580.37
	2	474151.34	1382109.10
	3	474357.48	1382036.93
	4	474518.10	1382510.99
	1	474320.20	1382580.37
Сектор 4.1515	1	474151.34	1382109.10
	2	473982.49	1381637.78
	3	474064.18	1381609.18
	4	474177.86	1381697.75
	5	474250.82	1381722.06
	6	474357.48	1382036.93
	1	474151.34	1382109.10
Сектор 4.1516	1	473982.49	1381637.78
	2	473941.15	1381522.33
	3	473941.20	1381522.29
	4	473998.20	1381532.95
	5	474050.26	1381598.34
	6	474064.18	1381609.18
	1	473982.49	1381637.78
Сектор 4.1522	1	476984.49	1388631.87
	2	476723.52	1388806.63
	3	476670.43	1388850.88
	4	476609.44	1388671.61
	5	476700.55	1388641.54
	6	476792.25	1388612.87
	7	476884.43	1388586.03
	8	476977.02	1388560.66
	9	477070.00	1388536.96
	10	477080.84	1388581.06
	1	476984.49	1388631.87
Сектор 4.1523	1	476977.02	1388560.66
	2	476884.43	1388586.03
	3	476792.25	1388612.87
	4	476700.55	1388641.54
	5	476609.44	1388671.61
	6	476448.37	1388197.94
	7	476547.76	1388165.13
	8	476647.78	1388133.86
	9	476748.33	1388104.59
	10	476849.35	1388076.90
	11	476950.77	1388051.06
	12	477070.00	1388536.96
	1	476977.02	1388560.66
Сектор 4.1524	1	476849.35	1388076.90
	2	476748.33	1388104.59
	3	476647.78	1388133.86
	4	476547.76	1388165.13
	5	476448.37	1388197.94
	6	476287.32	1387724.26
	7	476394.98	1387688.69
	8	476503.35	1387654.81
	9	476612.30	1387623.12

	10	476721.70	1387593.13
	11	476831.60	1387565.14
	12	476950.77	1388051.06
	1	476849.35	1388076.90
Сектор 4.1525	1	476721.70	1387593.13
	2	476612.30	1387623.12
	3	476503.35	1387654.81
	4	476394.98	1387688.69
	5	476287.32	1387724.26
	6	476126.32	1387250.52
	7	476242.27	1387212.21
	8	476358.98	1387175.74
	9	476476.28	1387141.62
	10	476594.11	1387109.33
	11	476712.46	1387079.14
	12	476831.60	1387565.14
	1	476721.70	1387593.13
Сектор 4.1526	1	476594.11	1387109.33
	2	476476.28	1387141.62
	3	476358.98	1387175.74
	4	476242.27	1387212.21
	5	476126.32	1387250.52
	6	475965.32	1386776.72
	7	476089.56	1386735.69
	8	476214.62	1386696.63
	9	476340.33	1386660.07
	10	476466.56	1386625.48
	11	476593.37	1386593.15
	12	476712.46	1387079.14
	1	476594.11	1387109.33
Сектор 4.1527	1	476466.56	1386625.48
	2	476340.33	1386660.07
	3	476214.62	1386696.63
	4	476089.56	1386735.69
	5	475965.32	1386776.72
	6	475804.38	1386302.90
	7	475936.89	1386259.13
	8	476070.30	1386217.48
	9	476204.38	1386178.50
	10	476339.04	1386141.62
	11	476474.31	1386107.14
	12	476593.37	1386593.15
	1	476466.56	1386625.48
Сектор 4.1528	1	476339.04	1386141.62
	2	476204.38	1386178.50
	3	476070.30	1386217.48
	4	475936.89	1386259.13
	5	475804.38	1386302.90
	6	475643.48	1385829.04
	7	475784.28	1385782.55
	8	475926.01	1385738.31
	9	476068.47	1385696.83
	10	476211.56	1385657.72
	11	476355.29	1385621.08
	12	476474.31	1386107.14
	1	476339.04	1386141.62
Сектор	1	476211.56	1385657.72

4.1529	2	476068.47	1385696.83
	3	475926.01	1385738.31
	4	475784.28	1385782.55
	5	475643.48	1385829.04
	6	475482.58	1385355.15
	7	475631.68	1385305.93
	8	475781.76	1385259.10
	9	475932.62	1385215.18
	10	476084.11	1385173.78
	11	476236.31	1385135.00
	12	476355.29	1385621.08
	1	476211.56	1385657.72
Сектор 4.1530	1	476084.11	1385173.78
	2	475932.62	1385215.18
	3	475781.76	1385259.10
	4	475631.68	1385305.93
	5	475482.58	1385355.15
	6	475321.75	1384881.20
	7	475479.15	1384829.28
	8	475637.55	1384779.85
	9	475796.78	1384733.51
	10	475956.71	1384689.75
	11	476117.36	1384648.89
	12	476236.31	1385135.00
	1	476084.11	1385173.78
Сектор 4.1531	1	475956.71	1384689.75
	2	475796.78	1384733.51
	3	475637.55	1384779.85
	4	475479.15	1384829.28
	5	475321.75	1384881.20
	6	475160.96	1384407.23
	7	475326.62	1384352.58
	8	475493.40	1384300.56
	9	475661.01	1384251.81
	10	475829.36	1384205.74
	11	475998.45	1384162.69
	12	476117.36	1384648.89
	1	475956.71	1384689.75
Сектор 4.1532	1	475829.36	1384205.74
	2	475661.01	1384251.81
	3	475493.40	1384300.56
	4	475326.62	1384352.58
	5	475160.96	1384407.23
	6	475000.20	1383933.24
	7	475174.15	1383875.85
	8	475349.25	1383821.25
	9	475525.24	1383770.06
	10	475702.03	1383721.71
	11	475879.57	1383676.52
	12	475998.45	1384162.69
	1	475829.36	1384205.74
Сектор 4.1533	1	475702.03	1383721.71
	2	475525.24	1383770.06
	3	475349.25	1383821.25
	4	475174.15	1383875.85
	5	475000.20	1383933.24
	6	474839.44	1383459.19
	7	475021.70	1383399.08

	8	475205.15	1383341.88
	9	475389.54	1383288.28
	10	475574.73	1383237.64
	11	475760.74	1383190.30
	12	475879.57	1383676.52
	1	475702.03	1383721.71
Сектор 4.1534	1	475574.73	1383237.64
	2	475389.54	1383288.28
	3	475205.15	1383341.88
	4	475021.70	1383399.08
	5	474839.44	1383459.19
	6	474678.75	1382985.11
	7	474869.30	1382922.29
	8	475061.08	1382862.51
	9	475253.85	1382806.46
	10	475447.48	1382753.53
	11	475641.94	1382704.06
	12	475760.74	1383190.30
	1	475574.73	1383237.64
Сектор 4.1535	1	475447.48	1382753.53
	2	475253.85	1382806.46
	3	475061.08	1382862.51
	4	474869.30	1382922.29
	5	474678.75	1382985.11
	6	474518.10	1382510.99
	7	474716.92	1382445.45
	8	474917.04	1382383.08
	9	475118.22	1382324.61
	10	475320.25	1382269.41
	11	475475.24	1382229.99
	12	475594.92	1382546.53
	13	475619.04	1382610.32
	14	475641.94	1382704.06
	1	475447.48	1382753.53
Сектор 4.1536	1	475320.25	1382269.41
	2	475118.22	1382324.61
	3	474917.04	1382383.08
	4	474716.92	1382445.45
	5	474518.10	1382510.99
	6	474357.48	1382036.93
	7	474564.60	1381968.59
	8	474773.04	1381903.63
	9	474982.60	1381842.73
	10	475193.07	1381785.25
	11	475297.08	1381758.80
	12	475417.88	1382078.31
	13	475475.24	1382229.99
	1	475320.25	1382269.41
Сектор 4.1537	1	475193.07	1381785.25
	2	474982.60	1381842.73
	3	474773.04	1381903.63
	4	474564.60	1381968.59
	5	474357.48	1382036.93
	6	474250.82	1381722.06
	7	474465.20	1381793.45
	8	474478.95	1381795.24
	9	474497.30	1381795.83
	10	474506.05	1381795.92
	11	474518.46	1381794.21
	12	474537.00	1381788.74
	13	474553.59	1381786.06
	14	474564.53	1381782.12
	15	474574.91	1381777.73
	16	474583.10	1381773.16
	17	474594.02	1381769.99
	18	474606.78	1381764.14
	19	474615.34	1381758.24
	20	474625.51	1381751.88
	21	474638.61	1381739.43
	22	474656.96	1381727.68
	23	474678.44	1381711.44
	24	474692.73	1381702.02
	25	474700.54	1381696.37
	26	474710.64	1381687.02
	27	474724.42	1381674.06
	28	474736.03	1381660.99
	29	474748.06	1381650.07
	30	474760.92	1381635.10
	31	474771.93	1381620.27
	32	474775.78	1381616.46
	33	474777.65	1381614.55
	34	474783.37	1381608.87
	35	474790.92	1381601.25
	36	474802.78	1381591.16
	37	474809.67	1381582.08
	38	474816.16	1381574.40
	39	474820.99	1381568.42
	40	474825.19	1381563.13
	41	474836.72	1381551.71
	42	474848.27	1381535.58
	43	474855.56	1381524.98
	44	474864.20	1381512.12
	45	474870.28	1381505.42
	46	474876.33	1381498.71
	47	474882.92	1381488.38
	48	474889.87	1381469.34
	49	474900.10	1381454.72
	50	474909.98	1381440.83
	51	474916.40	1381429.03
	52	474920.92	1381417.68
	53	474924.74	1381405.93
	54	474931.79	1381390.10
	55	474939.37	1381376.75
	56	474940.91	1381363.72
	57	474940.26	1381351.72
	58	474943.28	1381336.47
	59	474944.60	1381334.19
	60	475065.92	1381301.05
	61	475118.98	1381287.57
	62	475240.84	1381610.06
	63	475297.08	1381758.80
	1	475193.07	1381785.25
Сектор 4.1538	1	475065.92	1381301.05
	2	474944.60	1381334.19
	3	474953.10	1381319.35
	4	474952.30	1381295.36

	5	474947.65	1381274.08
	6	474945.87	1381266.24
	7	474939.28	1381255.98
	8	474932.31	1381242.41
	9	474926.00	1381231.01
	10	474919.75	1381216.36
	11	474914.87	1381207.22
	12	474903.60	1381189.08
	13	474893.29	1381170.46
	14	474888.26	1381161.83
	15	474882.50	1381154.44
	16	474875.13	1381143.04
	17	474869.98	1381133.38
	18	474863.57	1381122.75
	19	474856.17	1381104.15
	20	474853.93	1381091.58
	21	474850.28	1381082.39
	22	474847.75	1381065.97
	23	474844.87	1381059.02
	24	474843.70	1381056.27
	25	474842.43	1381022.26
	26	474854.91	1381000.68
	27	474864.92	1380983.57
	28	474873.76	1380969.91
	29	474883.08	1380955.08
	30	474889.59	1380942.25
	31	474896.72	1380928.92
	32	474904.73	1380910.57
	33	474918.98	1380872.42
	34	474920.86	1380865.15
	35	474920.35	1380862.14
	36	474925.82	1380844.07
	37	474929.17	1380832.55
	38	474932.63	1380818.50
	39	474938.81	1380816.82
	40	474940.88	1380816.29
	41	475063.87	1381141.75
	42	475118.98	1381287.57
	1	475065.92	1381301.05
Сектор 4.1539	1	474938.81	1380816.82
	2	474932.63	1380818.50
	3	474932.93	1380817.25
	4	474935.33	1380804.21
	5	474935.84	1380802.89
	6	474935.84	1380802.91
	7	474940.88	1380816.29
	1	474938.81	1380816.82
Сектор 4.1545	1	478271.77	1390366.42
	2	478269.55	1390296.47
	3	478299.57	1390358.55
	1	478271.77	1390366.42
Сектор 4.1546	1	478268.96	1390367.21
	2	478238.47	1390375.84
	3	478225.00	1390381.25
	4	478211.37	1390386.71
	5	478211.19	1390383.10
	6	478199.86	1390152.29
	7	478269.55	1390296.47
	8	478271.77	1390366.42
	1	478268.96	1390367.21
Сектор 4.1547	1	478196.41	1390392.69
	2	478153.51	1390409.87
	3	478152.47	1390410.28
	4	478151.79	1390410.65
	5	478150.18	1390386.68
	6	478124.16	1389995.72
	7	478192.13	1390136.31
	8	478199.86	1390152.27
	9	478211.19	1390383.10
	10	478211.37	1390386.71
	1	478196.41	1390392.69
Сектор 4.1548	1	478139.83	1390416.96
	2	478087.65	1390308.72
	3	478087.65	1390308.70
	4	478081.22	1390295.38
	5	478047.37	1389892.81
	6	478073.46	1389890.85
	7	478124.16	1389995.72
	8	478150.18	1390386.68
	9	478151.79	1390410.65
	1	478139.83	1390416.96
Сектор 4.1549	1	478001.21	1390129.34
	2	477977.81	1389899.24
	3	478047.37	1389892.81
	4	478081.22	1390295.38
	1	478001.21	1390129.34
Сектор 4.1550	1	477913.21	1389946.70
	2	477908.46	1389906.98
	3	477977.81	1389899.24
	4	478001.21	1390129.32
	1	477913.21	1389946.70
Сектор 4.1551	1	477913.18	1389946.67
	2	477908.46	1389906.98
	3	477894.89	1389908.71
	1	477913.18	1389946.67
Сектор 4.1552	1	478047.37	1389892.81
	2	478041.68	1389825.10
	3	478073.46	1389890.85
	1	478047.37	1389892.81
Сектор 4.1553	1	477977.81	1389899.24
	2	477927.25	1389401.60
	3	477932.01	1389448.42
	4	478027.40	1389654.91
	5	478039.46	1389798.50
	6	478041.68	1389825.08
	7	478041.68	1389825.10
	8	478047.37	1389892.81
	1	477977.81	1389899.24
Сектор 4.1554	1	477908.46	1389906.98
	2	477849.21	1389410.26
	3	477927.25	1389401.60
	4	477977.81	1389899.24
	1	477908.46	1389906.98
Сектор 4.1555	1	477894.89	1389908.71
	2	477870.70	1389858.52

	3	477815.63	1389744.22
	4	477771.24	1389420.23
	5	477849.21	1389410.26
	6	477908.46	1389906.98
	1	477894.89	1389908.71
Сектор 4.1556	1	477707.08	1389518.92
	2	477693.56	1389431.57
	3	477771.24	1389420.23
	4	477815.63	1389744.22
	1	477707.08	1389518.92
Сектор 4.1557	1	477707.06	1389518.88
	2	477693.56	1389431.57
	3	477667.08	1389435.91
	1	477707.06	1389518.88
Сектор 4.1558	1	477974.86	1389029.28
	2	477967.56	1388942.36
	3	477967.56	1388942.34
	4	477956.36	1388896.54
	5	477923.01	1388899.62
	1	477974.86	1389029.28
Сектор 4.1559	1	477849.21	1389410.26
	2	477790.02	1388913.55
	3	477876.72	1388903.89
	4	477927.25	1389401.60
	1	477849.21	1389410.26
Сектор 4.1560	1	477771.24	1389420.23
	2	477709.00	1388965.60
	3	477826.55	1389220.05
	4	477849.21	1389410.26
	1	477771.24	1389420.23
Сектор 4.1561	1	477693.56	1389431.57
	2	477617.06	1388937.22
	3	477703.40	1388924.58
	4	477709.00	1388965.58
	5	477709.00	1388965.60
	6	477771.24	1389420.23
	1	477693.56	1389431.57
Сектор 4.1562	1	477667.08	1389435.91
	2	477653.78	1389408.28
	3	477447.67	1388980.35
	4	477445.11	1388966.99
	5	477530.90	1388951.29
	6	477617.06	1388937.22
	7	477693.56	1389431.57
	1	477667.08	1389435.91
Сектор 4.1563	1	477447.67	1388980.35
	2	477445.11	1388966.99
	3	477441.56	1388967.69
	1	477447.67	1388980.35
Сектор 4.1564	1	477923.01	1388899.62
	2	477860.38	1388742.91
	3	477830.35	1388446.77
	4	477875.28	1388565.18
	5	477836.18	1388405.28
	6	477928.31	1388781.88
	7	477956.36	1388896.54
	1	477923.01	1388899.62

Сектор 4.1565	1	477790.02	1388913.55
	2	477730.85	1388416.77
	3	477815.41	1388407.39
	4	477830.35	1388446.75
	5	477876.72	1388903.89
	1	477790.02	1388913.55
Сектор 4.1566	1	477617.06	1388937.22
	2	477540.61	1388442.80
	3	477635.57	1388428.92
	4	477703.40	1388924.58
	1	477617.06	1388937.22
Сектор 4.1567	1	477530.90	1388951.29
	2	477445.11	1388966.99
	3	477351.46	1388475.52
	4	477445.85	1388458.31
	5	477472.75	1388453.90
	6	477577.34	1388680.44
	7	477617.06	1388937.22
	1	477530.90	1388951.29
Сектор 4.1568	1	477441.56	1388967.69
	2	477436.89	1388958.00
	3	477290.75	1388654.59
	4	477257.33	1388494.37
	5	477351.46	1388475.52
	6	477445.11	1388966.99
	1	477441.56	1388967.69
Сектор 4.1569	1	477220.01	1388507.69
	2	477168.03	1388535.10
	3	477163.43	1388514.77
	4	477257.33	1388494.37
	5	477290.75	1388654.59
	1	477220.01	1388507.69
Сектор 4.1570	1	477080.84	1388581.08
	2	477070.00	1388536.96
	3	477163.43	1388514.77
	4	477168.03	1388535.10
	1	477080.84	1388581.08
Сектор 4.1571	1	477730.85	1388416.77
	2	477690.60	1388078.51
	3	477722.30	1388162.05
	4	477815.41	1388407.39
	1	477730.85	1388416.77
Сектор 4.1572	1	477730.06	1388416.87
	2	477640.91	1388193.71
	3	477583.90	1388050.99
	4	477567.78	1387933.22
	5	477632.36	1387925.03
	6	477690.60	1388078.51
	7	477730.85	1388416.77
	1	477730.06	1388416.87
Сектор 4.1573	1	477540.61	1388442.80
	2	477464.19	1387948.38
	3	477567.78	1387933.22
	4	477635.57	1388428.92
	1	477540.61	1388442.80
Сектор 4.1574	1	477445.85	1388458.31
	2	477351.46	1388475.52

	3	477259.24	1387991.34
	4	477400.49	1388297.34
	5	477472.75	1388453.90
	1	477445.85	1388458.31
Сектор 4.1575	1	477257.33	1388494.37
	2	477155.15	1388004.63
	3	477256.03	1387984.44
	4	477259.24	1387991.34
	5	477351.46	1388475.52
	1	477257.33	1388494.37
Сектор 4.1576	1	477163.43	1388514.77
	2	477052.71	1388026.87
	3	477155.15	1388004.63
	4	477257.33	1388494.37
	1	477163.43	1388514.77
Сектор 4.1577	1	477070.00	1388536.96
	2	476950.77	1388051.06
	3	477052.71	1388026.87
	4	477163.43	1388514.77
	1	477070.00	1388536.96
Сектор 4.1578	1	477567.78	1387933.22
	2	477529.67	1387654.33
	3	477544.81	1387694.28
	4	477632.36	1387925.03
	1	477567.78	1387933.22
Сектор 4.1579	1	477464.19	1387948.38
	2	477387.81	1387453.90
	3	477450.19	1387444.81
	4	477529.67	1387654.33
	5	477567.78	1387933.22
	1	477464.19	1387948.38
Сектор 4.1580	1	477155.15	1388004.63
	2	477064.28	1387568.95
	3	477190.82	1387843.13
	4	477256.03	1387984.44
	1	477155.15	1388004.63
Сектор 4.1581	1	477052.71	1388026.87
	2	476942.05	1387538.96
	3	477053.00	1387514.81
	4	477155.15	1388004.63
	1	477052.71	1388026.87
Сектор 4.1582	1	476950.77	1388051.06
	2	476831.60	1387565.14
	3	476937.82	1387539.95
	4	476946.20	1387557.29
	5	476942.05	1387538.96
	6	477052.71	1388026.87
	1	476950.77	1388051.06
Сектор 4.1583	1	477387.81	1387453.90
	2	477342.60	1387161.13
	3	477367.39	1387226.48
	4	477450.19	1387444.81
	1	477387.81	1387453.90
Сектор 4.1584	1	476942.05	1387538.96
	2	476831.40	1387051.00
	3	476950.90	1387025.00
	4	477053.00	1387514.81

	1	476942.05	1387538.96
Сектор 4.1585	1	476831.60	1387565.14
	2	476712.46	1387079.14
	3	476709.45	1387066.79
	4	476886.51	1387433.64
	5	476937.82	1387539.95
	1	476831.60	1387565.14
Сектор 4.1586	1	476831.40	1387051.00
	2	476720.79	1386562.96
	3	476848.83	1386535.17
	4	476950.90	1387025.00
	1	476831.40	1387051.00
Сектор 4.1587	1	476720.79	1386562.96
	2	476610.25	1386074.94
	3	476746.82	1386045.31
	4	476848.83	1386535.17
	1	476720.79	1386562.96
Сектор 4.1588	1	476610.25	1386074.94
	2	476499.71	1385586.89
	3	476644.83	1385555.34
	4	476746.82	1386045.31
	1	476610.25	1386074.94
Сектор 4.1589	1	476499.71	1385586.89
	2	476389.22	1385098.80
	3	476542.87	1385065.43
	4	476644.83	1385555.34
	1	476499.71	1385586.89
Сектор 4.1590	1	476389.22	1385098.80
	2	476278.78	1384610.70
	3	476368.70	1384591.18
	4	476480.71	1384886.96
	5	476536.26	1385033.60
	6	476542.87	1385065.43
	1	476389.22	1385098.80
Сектор 4.1591	1	476278.78	1384610.70
	2	476168.36	1384122.49
	3	476189.51	1384117.91
	4	476303.49	1384418.94
	5	476368.70	1384591.18
	1	476278.78	1384610.70
Сектор 4.1592	1	476168.36	1384122.49
	2	476134.39	1383972.28
	3	476189.51	1384117.91
	1	476168.36	1384122.49
Сектор 4.1593	1	478204.54	1388227.21
	2	478194.43	1387902.72
	3	478278.76	1388222.26
	1	478204.54	1388227.21
Сектор 4.1594	1	478165.60	1388229.80
	2	478109.95	1388239.41
	3	478105.67	1388225.17
	4	478089.09	1387884.87
	5	478087.48	1387851.74
	6	478136.45	1388025.05
	7	478193.80	1388227.92
	1	478165.60	1388229.80
Сектор	1	478052.67	1388049.47

4.1595	2	478004.54	1387889.82
	3	478089.09	1387884.87
	4	478105.67	1388225.21
	1	478052.67	1388049.47
Сектор 4.1596	1	478089.09	1387884.87
	2	478004.54	1387889.82
	3	477978.78	1387804.41
	4	477951.49	1387391.77
	5	477949.66	1387363.92
	6	478000.43	1387543.62
	7	478087.48	1387851.74
	1	478089.09	1387884.87
Сектор 4.1597	1	477978.78	1387804.41
	2	477951.49	1387391.77
	3	477856.51	1387398.88
	1	477978.78	1387804.41
Сектор 4.1598	1	477856.51	1387398.88
	2	477831.28	1387315.20
	3	477796.74	1386901.62
	4	477918.52	1386892.57
	5	477951.49	1387391.77
	1	477856.51	1387398.88
Сектор 4.1599	1	477796.74	1386901.62
	2	477755.09	1386403.05
	3	477885.58	1386393.30
	4	477918.52	1386892.57
	1	477796.74	1386901.62
Сектор 4.1600	1	477755.09	1386403.05
	2	477713.51	1385904.39
	3	477852.69	1385894.01
	4	477885.58	1386393.30
	1	477755.09	1386403.05
Сектор 4.1601	1	477713.50	1385904.39
	2	477671.94	1385405.77
	3	477819.83	1385394.75
	4	477852.69	1385894.01
	1	477713.50	1385904.39
Сектор 4.1602	1	477671.94	1385405.77
	2	477630.42	1384907.06
	3	477787.01	1384895.41
	4	477819.83	1385394.75
	1	477671.94	1385405.77
Сектор 4.1603	1	477630.42	1384907.06
	2	477588.93	1384408.33
	3	477754.22	1384396.05
	4	477787.01	1384895.41
	1	477630.42	1384907.06
Сектор 4.1604	1	477588.93	1384408.33
	2	477547.49	1383909.64
	3	477721.48	1383896.72
	4	477754.22	1384396.05
	1	477588.93	1384408.33
Сектор 4.1605	1	477547.49	1383909.64
	2	477506.09	1383410.86
	3	477688.78	1383397.31
	4	477721.48	1383896.72
	1	477547.49	1383909.64
Сектор 4.1606	1	477506.09	1383410.86
	2	477464.72	1382912.13
	3	477656.12	1382897.95
	4	477688.78	1383397.31
	1	477506.09	1383410.86
Сектор 4.1607	1	477464.72	1382912.13
	2	477423.40	1382413.29
	3	477623.49	1382398.49
	4	477656.12	1382897.95
	1	477464.72	1382912.13
Сектор 4.1608	1	477423.40	1382413.29
	2	477382.11	1381914.44
	3	477590.90	1381899.00
	4	477623.49	1382398.49
	1	477423.40	1382413.29
Сектор 4.1609	1	477382.12	1381914.44
	2	477340.86	1381415.64
	3	477528.47	1381401.79
	4	477544.89	1381497.64
	5	477576.89	1381684.47
	6	477590.89	1381899.00
	1	477382.12	1381914.44
Сектор 4.1610	1	477340.86	1381415.64
	2	477299.67	1380916.74
	3	477443.59	1380906.12
	4	477460.41	1381004.27
	5	477528.47	1381401.79
	1	477340.86	1381415.64
Сектор 4.1611	1	477299.67	1380916.74
	2	477258.48	1380417.89
	3	477358.76	1380410.46
	4	477375.94	1380510.82
	5	477443.59	1380906.12
	1	477299.67	1380916.74
Сектор 4.1612	1	477258.48	1380417.89
	2	477217.37	1379918.92
	3	477273.97	1379914.76
	4	477291.51	1380017.41
	5	477358.76	1380410.46
	1	477258.48	1380417.89
Сектор 4.1613	1	477217.37	1379918.92
	2	477176.26	1379420.04
	3	477189.21	1379419.08
	4	477207.14	1379523.98
	5	477273.97	1379914.76
	1	477217.37	1379918.92
Сектор 4.1614	1	477176.26	1379420.04
	2	477164.09	1379272.08
	3	477189.21	1379419.08
	1	477176.26	1379420.04
Сектор 4.1615	1	477763.85	1387091.44
	2	477709.10	1386909.73
	3	477796.74	1386901.62
	4	477831.28	1387315.20
	1	477763.85	1387091.44
Сектор 4.1616	1	477709.10	1386909.73
	2	477657.28	1386737.78

	3	477624.65	1386415.03
	4	477755.09	1386403.05
	5	477796.74	1386901.62
	1	477709.10	1386909.73
Сектор 4.1617	1	477624.65	1386415.04
	2	477574.36	1385917.23
	3	477713.50	1385904.39
	4	477755.10	1386403.05
	1	477624.65	1386415.04
Сектор 4.1618	1	477574.36	1385917.23
	2	477524.10	1385419.34
	3	477671.94	1385405.77
	4	477713.50	1385904.39
	1	477574.36	1385917.23
Сектор 4.1619	1	477524.10	1385419.34
	2	477473.88	1384921.48
	3	477630.42	1384907.06
	4	477671.94	1385405.77
	1	477524.10	1385419.34
Сектор 4.1620	1	477473.88	1384921.48
	2	477423.70	1384423.54
	3	477588.93	1384408.33
	4	477630.42	1384907.06
	1	477473.88	1384921.48
Сектор 4.1621	1	477423.70	1384423.54
	2	477373.56	1383925.64
	3	477547.49	1383909.64
	4	477588.93	1384408.33
	1	477423.70	1384423.54
Сектор 4.1622	1	477373.56	1383925.64
	2	477323.46	1383427.64
	3	477506.09	1383410.86
	4	477547.49	1383909.64
	1	477373.56	1383925.64
Сектор 4.1623	1	477323.46	1383427.64
	2	477273.40	1382929.69
	3	477464.72	1382912.13
	4	477506.09	1383410.86
	1	477323.46	1383427.64
Сектор 4.1624	1	477273.40	1382929.69
	2	477223.37	1382431.64
	3	477423.40	1382413.29
	4	477464.72	1382912.13
	1	477273.40	1382929.69
Сектор 4.1625	1	477223.37	1382431.64
	2	477173.39	1381933.65
	3	477382.11	1381914.44
	4	477423.40	1382413.29
	1	477223.37	1382431.64
Сектор 4.1626	1	477173.39	1381933.65
	2	477123.44	1381435.55
	3	477340.86	1381415.64
	4	477382.11	1381914.44
	1	477173.39	1381933.65
Сектор 4.1627	1	477123.44	1381435.55
	2	477073.54	1380937.51
	3	477299.66	1380916.73
	4	477340.86	1381415.64
	1	477123.44	1381435.55
Сектор 4.1628	1	477073.54	1380937.51
	2	477023.67	1380439.36
	3	477258.49	1380417.89
	4	477299.66	1380916.73
	1	477073.54	1380937.51
Сектор 4.1629	1	477023.67	1380439.36
	2	476973.84	1379941.18
	3	477217.36	1379918.93
	4	477258.49	1380417.89
	1	477023.67	1380439.36
Сектор 4.1630	1	476973.84	1379941.18
	2	476924.05	1379443.07
	3	477176.27	1379420.05
	4	477217.36	1379918.93
	1	476973.84	1379941.18
Сектор 4.1631	1	476924.05	1379443.07
	2	476874.30	1378944.84
	3	477135.21	1378921.04
	4	477176.27	1379420.05
	1	476924.05	1379443.07
Сектор 4.1632	1	477619.50	1386612.38
	2	477562.14	1386421.97
	3	477624.65	1386415.03
	4	477657.28	1386737.78
	1	477619.50	1386612.38
Сектор 4.1633	1	477562.14	1386421.97
	2	477475.18	1386133.28
	3	477449.22	1386047.05
	4	477435.64	1385932.62
	5	477574.36	1385917.23
	6	477624.65	1386415.03
	1	477562.14	1386421.97
Сектор 4.1634	1	477435.64	1385932.63
	2	477376.71	1385435.68
	3	477524.10	1385419.34
	4	477574.36	1385917.23
	1	477435.64	1385932.63
Сектор 4.1635	1	477376.71	1385435.68
	2	477317.82	1384938.78
	3	477473.88	1384921.48
	4	477524.10	1385419.34
	1	477376.71	1385435.68
Сектор 4.1636	1	477317.82	1384938.78
	2	477258.97	1384441.78
	3	477423.70	1384423.54
	4	477473.88	1384921.48
	1	477317.82	1384938.78
Сектор 4.1637	1	477258.97	1384441.78
	2	477200.16	1383944.83
	3	477373.56	1383925.64
	4	477423.70	1384423.54
	1	477258.97	1384441.78
Сектор 4.1638	1	477200.16	1383944.83
	2	477141.39	1383447.78
	3	477323.46	1383427.64

	4	477373.56	1383925.64
	1	477200.16	1383944.83
Сектор 4.1639	1	477141.39	1383447.78
	2	477082.65	1382950.78
	3	477273.40	1382929.69
	4	477323.46	1383427.64
	1	477141.39	1383447.78
Сектор 4.1640	1	477082.65	1382950.78
	2	477023.96	1382453.67
	3	477223.37	1382431.64
	4	477273.40	1382929.69
	1	477082.65	1382950.78
Сектор 4.1641	1	477023.96	1382453.67
	2	476965.30	1381956.62
	3	477173.39	1381933.65
	4	477223.37	1382431.64
	1	477023.96	1382453.67
Сектор 4.1642	1	476965.30	1381956.62
	2	476906.69	1381459.46
	3	477123.44	1381435.55
	4	477173.39	1381933.65
	1	476965.30	1381956.62
Сектор 4.1643	1	476906.69	1381459.46
	2	476848.11	1380962.36
	3	477073.54	1380937.51
	4	477123.44	1381435.55
	1	476906.69	1381459.46
Сектор 4.1644	1	476848.11	1380962.36
	2	476789.57	1380465.15
	3	477023.67	1380439.36
	4	477073.54	1380937.51
	1	476848.11	1380962.36
Сектор 4.1645	1	476789.57	1380465.15
	2	476731.07	1379968.00
	3	476973.84	1379941.18
	4	477023.67	1380439.36
	1	476789.57	1380465.15
Сектор 4.1646	1	476731.07	1379968.00
	2	476672.60	1379470.73
	3	476924.05	1379443.07
	4	476973.84	1379941.18
	1	476731.07	1379968.00
Сектор 4.1647	1	476672.60	1379470.73
	2	476614.18	1378973.54
	3	476874.30	1378944.84
	4	476924.05	1379443.07
	1	476672.60	1379470.73
Сектор 4.1648	1	477449.22	1386047.05
	2	477435.64	1385932.62
	3	477415.54	1385935.17
	1	477449.22	1386047.05
Сектор 4.1649	1	477415.54	1385935.17
	2	477330.92	1385654.14
	3	477269.26	1385449.34
	4	477376.72	1385435.68
	5	477435.64	1385932.62
	1	477415.54	1385935.17

Сектор 4.1650	1	477269.26	1385449.34
	2	477195.22	1385203.36
	3	477161.87	1384958.60
	4	477317.82	1384938.77
	5	477376.72	1385435.68
	1	477269.26	1385449.34
Сектор 4.1651	1	477161.88	1384958.59
	2	477094.36	1384462.68
	3	477258.97	1384441.78
	4	477317.82	1384938.78
	1	477161.88	1384958.59
Сектор 4.1652	1	477094.36	1384462.68
	2	477026.88	1383966.82
	3	477200.16	1383944.83
	4	477258.97	1384441.78
	1	477094.36	1384462.68
Сектор 4.1653	1	477026.88	1383966.82
	2	476959.44	1383470.85
	3	477141.39	1383447.78
	4	477200.16	1383944.83
	1	477026.88	1383966.82
Сектор 4.1654	1	476959.44	1383470.85
	2	476892.05	1382974.93
	3	477082.65	1382950.78
	4	477141.39	1383447.78
	1	476959.44	1383470.85
Сектор 4.1655	1	476892.05	1382974.93
	2	476824.68	1382478.91
	3	477023.96	1382453.67
	4	477082.65	1382950.78
	1	476892.05	1382974.93
Сектор 4.1656	1	476824.68	1382478.91
	2	476757.36	1381982.94
	3	476965.30	1381956.62
	4	477023.96	1382453.67
	1	476824.68	1382478.91
Сектор 4.1657	1	476757.36	1381982.94
	2	476690.08	1381486.86
	3	476906.69	1381459.46
	4	476965.30	1381956.62
	1	476757.36	1381982.94
Сектор 4.1658	1	476690.08	1381486.86
	2	476622.83	1380990.84
	3	476848.11	1380962.36
	4	476906.69	1381459.46
	1	476690.08	1381486.86
Сектор 4.1659	1	476622.83	1380990.84
	2	476555.63	1380494.80
	3	476789.57	1380465.15
	4	476848.11	1380962.36
	1	476622.83	1380990.84
Сектор 4.1660	1	476555.63	1380494.80
	2	476488.46	1379998.64
	3	476731.07	1379968.00
	4	476789.57	1380465.15
	1	476555.63	1380494.80
Сектор	1	476488.46	1379998.64

4.1661	2	476421.33	1379502.54
	3	476672.60	1379470.73
	4	476731.07	1379968.00
	1	476488.46	1379998.64
Сектор 4.1662	1	476421.33	1379502.54
	2	476354.24	1379006.32
	3	476614.18	1378973.54
	4	476672.60	1379470.73
	1	476421.33	1379502.54
Сектор 4.1663	1	477186.68	1385174.98
	2	477123.24	1384964.21
	3	477161.87	1384958.60
	4	477195.22	1385203.36
	1	477186.68	1385174.98
Сектор 4.1664	1	477123.24	1384964.21
	2	477042.47	1384695.78
	3	476977.47	1384479.73
	4	477094.35	1384462.68
	5	477161.87	1384958.60
	1	477123.24	1384964.21
Сектор 4.1665	1	476977.47	1384479.73
	2	476878.81	1384151.79
	3	476854.23	1383991.99
	4	477026.89	1383966.82
	5	477094.35	1384462.68
	1	476977.47	1384479.73
Сектор 4.1666	1	476854.22	1383991.99
	2	476778.14	1383497.27
	3	476959.44	1383470.85
	4	477026.88	1383966.82
	1	476854.22	1383991.99
Сектор 4.1667	1	476778.14	1383497.27
	2	476702.11	1383002.59
	3	476892.05	1382974.93
	4	476959.44	1383470.85
	1	476778.14	1383497.27
Сектор 4.1668	1	476702.11	1383002.59
	2	476626.11	1382507.81
	3	476824.68	1382478.91
	4	476892.05	1382974.93
	1	476702.11	1383002.59
Сектор 4.1669	1	476626.11	1382507.81
	2	476550.16	1382013.09
	3	476757.36	1381982.94
	4	476824.68	1382478.91
	1	476626.11	1382507.81
Сектор 4.1670	1	476550.16	1382013.09
	2	476474.24	1381518.33
	3	476690.08	1381486.86
	4	476757.36	1381982.94
	1	476550.16	1382013.09
Сектор 4.1671	1	476474.24	1381518.33
	2	476398.36	1381023.47
	3	476622.83	1380990.84
	4	476690.08	1381486.86
	1	476474.24	1381518.33
Сектор	1	476398.36	1381023.47

4.1672	2	476322.51	1380528.66
	3	476555.63	1380494.80
	4	476622.83	1380990.84
	1	476398.36	1381023.47
Сектор 4.1673	1	476322.51	1380528.66
	2	476246.71	1380033.83
	3	476488.46	1379998.64
	4	476555.63	1380494.80
	1	476322.51	1380528.66
Сектор 4.1674	1	476246.71	1380033.83
	2	476170.94	1379538.87
	3	476421.33	1379502.54
	4	476488.46	1379998.64
	1	476246.71	1380033.83
Сектор 4.1675	1	476170.94	1379538.87
	2	476095.22	1379043.99
	3	476354.24	1379006.32
	4	476421.33	1379502.54
	1	476170.94	1379538.87
Сектор 4.1676	1	476878.81	1384151.79
	2	476854.23	1383991.99
	3	476831.85	1383995.63
	1	476878.81	1384151.79
Сектор 4.1677	1	476831.85	1383995.63
	2	476754.15	1383737.27
	3	476686.49	1383512.20
	4	476778.16	1383497.27
	5	476854.23	1383991.99
	1	476831.85	1383995.63
Сектор 4.1678	1	476686.49	1383512.20
	2	476610.05	1383257.97
	3	476541.19	1383028.80
	4	476702.12	1383002.60
	5	476778.16	1383497.27
	1	476686.49	1383512.20
Сектор 4.1679	1	476541.19	1383028.80
	2	476466.01	1382778.63
	3	476396.10	1382545.95
	4	476427.93	1382540.15
	5	476626.12	1382507.82
	6	476702.12	1383002.60
	1	476541.19	1383028.80
Сектор 4.1680	1	476427.93	1382540.15
	2	476396.10	1382545.95
	3	476251.17	1382063.50
	4	476343.37	1382046.73
	5	476550.17	1382013.09
	6	476626.12	1382507.82
	1	476427.93	1382540.15
Сектор 4.1681	1	476343.37	1382046.73
	2	476251.17	1382063.50
	3	476177.98	1381819.85
	4	476106.29	1381581.09
	5	476258.83	1381553.37
	6	476474.25	1381518.33
	7	476550.17	1382013.09
	1	476343.37	1382046.73

Сектор 4.1682	1	476258.83	1381553.37
	2	476106.29	1381581.09
	3	476034.03	1381340.39
	4	475961.47	1381098.65
	5	476174.32	1381059.97
	6	476398.36	1381023.47
	7	476474.25	1381518.33
	1	476258.83	1381553.37
Сектор 4.1683	1	476174.32	1381059.97
	2	475961.47	1381098.65
	3	475932.80	1381003.23
	4	475858.17	1380608.53
	5	476089.87	1380566.45
	6	476322.52	1380528.66
	7	476398.36	1381023.47
	1	476174.32	1381059.97
Сектор 4.1684	1	476089.87	1380566.45
	2	475858.17	1380608.53
	3	475765.14	1380116.63
	4	476005.44	1380073.00
	5	476246.72	1380033.83
	6	476322.52	1380528.66
	1	476089.87	1380566.45
Сектор 4.1685	1	476005.44	1380073.00
	2	475765.14	1380116.63
	3	475672.17	1379624.69
	4	475921.07	1379579.54
	5	476170.95	1379538.88
	6	476246.72	1380033.83
	1	476005.44	1380073.00
Сектор 4.1686	1	475921.07	1379579.54
	2	475672.17	1379624.69
	3	475579.24	1379132.73
	4	475836.71	1379085.93
	5	476095.22	1379043.99
	6	476170.95	1379538.88
	1	475921.07	1379579.54
Сектор 4.1687	1	475890.10	1380860.93
	2	475816.85	1380616.77
	3	475858.17	1380608.53
	4	475932.80	1381003.23
	1	475890.10	1380860.93
Сектор 4.1688	1	475816.85	1380616.77
	2	475746.25	1380381.41
	3	475672.35	1380135.12
	4	475765.14	1380116.63
	5	475858.17	1380608.53
	1	475816.85	1380616.77
Сектор 4.1689	1	475672.35	1380135.12
	2	475602.40	1379901.87
	3	475527.89	1379653.39
	4	475672.17	1379624.69
	5	475765.14	1380116.63
	1	475672.35	1380135.12
Сектор 4.1690	1	475527.89	1379653.39
	2	475458.58	1379422.29
	3	475407.32	1379251.35
	4	475408.78	1379249.91
	5	475425.01	1379235.41
	6	475441.57	1379217.07
	7	475457.53	1379203.69
	8	475474.73	1379190.21
	9	475495.01	1379172.18
	10	475514.65	1379149.70
	11	475517.94	1379144.93
	12	475579.24	1379132.73
	13	475672.17	1379624.69
	1	475527.89	1379653.39
Сектор 4.1692	1	478401.89	1388214.07
	2	478303.14	1388220.65
	3	478298.42	1387878.23
	4	478403.14	1387877.76
	1	478401.89	1388214.07
Сектор 4.1693	1	478403.14	1387877.76
	2	478298.42	1387878.23
	3	478291.56	1387377.99
	4	478405.00	1387377.48
	1	478403.14	1387877.76
Сектор 4.1694	1	478405.00	1387377.48
	2	478291.56	1387377.99
	3	478284.74	1386877.74
	4	478406.90	1386877.17
	1	478405.00	1387377.48
Сектор 4.1695	1	478406.90	1386877.17
	2	478284.74	1386877.74
	3	478277.96	1386377.46
	4	478408.86	1386376.83
	1	478406.90	1386877.17
Сектор 4.1696	1	478408.86	1386376.83
	2	478277.96	1386377.46
	3	478271.22	1385877.14
	4	478410.84	1385876.48
	1	478408.86	1386376.83
Сектор 4.1697	1	478410.84	1385876.48
	2	478271.22	1385877.14
	3	478264.51	1385376.79
	4	478344.38	1385376.43
	5	478351.50	1385422.58
	6	478411.10	1385809.30
	1	478410.84	1385876.48
Сектор 4.1698	1	478344.38	1385376.43
	2	478275.29	1384928.05
	3	478256.98	1384809.12
	4	478257.87	1384876.43
	5	478264.51	1385376.79
	1	478344.38	1385376.43
Сектор 4.1699	1	478784.99	1388392.69
	2	478779.34	1388392.34
	3	478794.87	1388221.35
	4	478792.73	1388221.05
	5	478478.95	1388208.94
	6	478401.89	1388214.07
	7	478403.14	1387877.76
	8	478507.85	1387879.01

	9	478612.54	1387882.19
	10	478717.11	1387887.08
	11	478821.69	1387893.79
	1	478784.99	1388392.69
Сектор 4.1700	1	478821.69	1387893.79
	2	478717.11	1387887.08
	3	478612.54	1387882.19
	4	478507.85	1387879.01
	5	478403.14	1387877.76
	6	478405.00	1387377.48
	7	478518.43	1387378.83
	8	478631.87	1387382.28
	9	478745.15	1387387.61
	10	478858.43	1387394.88
	1	478821.69	1387893.79
Сектор 4.1701	1	478858.43	1387394.88
	2	478745.15	1387387.61
	3	478631.87	1387382.28
	4	478518.43	1387378.83
	5	478405.00	1387377.48
	6	478406.90	1386877.17
	7	478529.08	1386878.64
	8	478651.22	1386882.42
	9	478773.20	1386888.10
	10	478894.90	1386895.92
	11	478895.08	1386897.77
	1	478858.43	1387394.88
Сектор 4.1702	1	478773.20	1386888.10
	2	478651.22	1386882.42
	3	478529.08	1386878.64
	4	478406.90	1386877.17
	5	478408.86	1386376.83
	6	478539.75	1386378.43
	7	478670.61	1386382.49
	8	478801.32	1386388.58
	9	478843.86	1386391.32
	10	478891.88	1386866.20
	11	478894.90	1386895.92
	1	478773.20	1386888.10
Сектор 4.1703	1	478801.32	1386388.58
	2	478670.61	1386382.49
	3	478539.75	1386378.43
	4	478408.86	1386376.83
	5	478410.84	1385876.48
	6	478550.48	1385878.19
	7	478690.07	1385882.54
	8	478792.96	1385887.34
	9	478841.55	1386368.40
	10	478843.86	1386391.32
	1	478801.32	1386388.58
Сектор 4.1704	1	478690.07	1385882.54
	2	478550.48	1385878.19
	3	478410.84	1385876.48
	4	478412.86	1385376.11
	5	478561.22	1385378.00
	6	478709.53	1385382.57
	7	478742.15	1385384.10
	8	478791.26	1385870.58
	9	478792.96	1385887.34
	1	478690.07	1385882.54
Сектор 4.1705	1	478709.53	1385382.57
	2	478561.22	1385378.00
	3	478412.86	1385376.11
	4	478414.95	1384875.80
	5	478572.00	1384877.73
	6	478691.45	1384881.41
	7	478741.00	1385372.77
	8	478742.15	1385384.10
	1	478709.53	1385382.57
Сектор 4.1706	1	478572.00	1384877.73
	2	478414.95	1384875.80
	3	478417.04	1384375.40
	4	478582.85	1384377.45
	5	478640.82	1384379.24
	6	478690.78	1384874.90
	7	478691.45	1384881.41
	1	478572.00	1384877.73
Сектор 4.1707	1	478582.85	1384377.45
	2	478417.04	1384375.40
	3	478419.18	1383874.96
	4	478590.25	1383877.10
	5	478590.46	1383879.14
	6	478640.60	1384377.06
	7	478640.82	1384379.24
	1	478582.85	1384377.45
Сектор 4.1708	1	478590.25	1383877.10
	2	478540.36	1383381.24
	3	478539.84	1383376.02
	4	478421.38	1383374.52
	5	478419.18	1383874.96
	1	478590.25	1383877.10
Сектор 4.1709	1	478539.84	1383376.02
	2	478490.30	1382883.27
	3	478489.45	1382874.89
	4	478423.59	1382874.05
	5	478421.38	1383374.52
	1	478539.84	1383376.02
Сектор 4.1710	1	478489.45	1382874.89
	2	478440.27	1382385.35
	3	478439.10	1382373.74
	4	478425.84	1382373.57
	5	478423.59	1382874.05
	1	478489.45	1382874.89
Сектор 4.1711	1	478439.10	1382373.74
	2	478426.43	1382247.35
	3	478425.84	1382373.57
	1	478439.10	1382373.74
Сектор 4.1712	1	478807.26	1390549.63
	2	478804.11	1390539.23
	3	478820.88	1390406.32
	4	478865.85	1390412.37
	1	478807.26	1390549.63
Сектор 4.1713	1	478804.11	1390539.23
	2	478775.33	1390443.94

	3	478761.89	1390399.42
	4	478820.88	1390406.32
	1	478804.11	1390539.23
Сектор 4.1714а	1	479068.36	1389937.95
	2	479021.63	1389929.98
	3	478991.04	1390119.06
	1	479068.36	1389937.95
Сектор 4.1714б	1	478991.04	1390119.06
	2	478991.04	1390119.10
	3	478917.52	1390291.30
	4	478889.80	1390356.24
	5	478952.68	1389919.40
	6	478995.01	1389925.89
	7	479009.10	1390007.43
	8	479021.63	1389929.98
	1	478991.04	1390119.06
Сектор 4.1715	1	478889.80	1390356.24
	2	478865.85	1390412.37
	3	478820.88	1390406.32
	4	478883.48	1389910.08
	5	478952.68	1389919.40
	1	478889.80	1390356.24
Сектор 4.1716	1	478820.88	1390406.32
	2	478761.89	1390399.42
	3	478760.65	1390395.34
	4	478814.16	1389901.96
	5	478883.48	1389910.08
	1	478820.88	1390406.32
Сектор 4.1717	1	478760.65	1390395.34
	2	478713.40	1390238.93
	3	478744.63	1389895.07
	4	478814.16	1389901.96
	1	478760.65	1390395.34
Сектор 4.1718	1	478713.40	1390238.93
	2	478661.95	1390068.54
	3	478675.08	1389889.32
	4	478744.63	1389895.07
	1	478713.40	1390238.93
Сектор 4.1719	1	478661.95	1390068.54
	2	478635.39	1389980.61
	3	478643.83	1389887.33
	4	478675.08	1389889.32
	1	478661.95	1390068.54
Сектор 4.1720а	1	479113.87	1389831.34
	2	479068.36	1389937.95
	3	479021.63	1389929.98
	4	479101.56	1389436.21
	5	479153.30	1389445.07
	6	479177.42	1389682.46
	1	479113.87	1389831.34
Сектор 4.1720б	1	478995.01	1389925.89
	2	478987.21	1389880.75
	3	478971.40	1389789.31
	4	478952.68	1389919.40
	1	478995.01	1389925.89
Сектор 4.1721	1	478952.68	1389919.40
	2	478883.48	1389910.08
	3	478929.41	1389546.19
	4	478971.40	1389789.31
	1	478952.68	1389919.40
Сектор 4.1722	1	478883.48	1389910.08
	2	478814.16	1389901.96
	3	478868.14	1389404.66
	4	478905.72	1389409.08
	5	478929.41	1389546.15
	1	478883.48	1389910.08
Сектор 4.1723	1	478814.16	1389901.96
	2	478744.63	1389895.07
	3	478789.92	1389396.95
	4	478868.14	1389404.66
	1	478814.16	1389901.96
Сектор 4.1724	1	478744.63	1389895.07
	2	478675.08	1389889.32
	3	478711.67	1389390.46
	4	478789.92	1389396.95
	1	478744.63	1389895.07
Сектор 4.1725	1	478675.08	1389889.32
	2	478643.83	1389887.33
	3	478688.96	1389389.00
	4	478711.67	1389390.46
	1	478675.08	1389889.32
Сектор 4.1726а	1	479153.30	1389445.07
	2	479144.13	1389354.66
	3	479132.80	1389243.15
	4	479101.56	1389436.21
	1	479153.30	1389445.07
Сектор 4.1726б	1	478905.72	1389409.08
	2	478902.05	1389387.87
	3	478882.35	1389273.74
	4	478868.14	1389404.66
	1	478905.72	1389409.08
Сектор 4.1727	1	478868.14	1389404.66
	2	478789.92	1389396.95
	3	478829.15	1388965.55
	4	478882.35	1389273.73
	1	478868.14	1389404.66
Сектор 4.1728	1	478789.92	1389396.95
	2	478711.67	1389390.46
	3	478748.32	1388891.58
	4	478817.37	1388897.31
	5	478829.15	1388965.55
	1	478789.92	1389396.95
Сектор 4.1729	1	478711.67	1389390.46
	2	478688.96	1389389.00
	3	478704.51	1389217.54
	4	478734.13	1388890.68
	5	478748.32	1388891.58
	1	478711.67	1389390.46
Сектор 4.1730	1	478817.37	1388897.31
	2	478816.96	1388894.92
	3	478768.65	1388615.00
	4	478784.94	1388393.29
	5	478787.39	1388392.88
	6	478784.99	1388392.69

	7	478748.32	1388891.58
	1	478817.37	1388897.31
Сектор 4.1731	1	478748.32	1388891.58
	2	478734.13	1388890.68
	3	478779.34	1388392.34
	4	478784.99	1388392.69
	1	478748.32	1388891.58
Сектор 4.1732	1	479662.73	1388546.10
	2	479583.87	1388730.69
	3	479588.48	1388512.05
	4	479638.15	1388523.26
	5	479663.37	1388529.41
	1	479662.73	1388546.10
Сектор 4.1733	1	479670.68	1388339.68
	2	479663.37	1388529.41
	3	479638.15	1388523.26
	4	479588.48	1388512.05
	5	479592.17	1388337.27
	6	479599.23	1388002.64
	7	479650.28	1388013.26
	8	479682.98	1388020.61
	1	479670.68	1388339.68
Сектор 4.1734	1	479689.96	1387839.83
	2	479682.98	1388020.61
	3	479650.28	1388013.26
	4	479599.23	1388002.64
	5	479602.72	1387837.15
	6	479609.96	1387494.67
	7	479644.96	1387501.27
	8	479702.57	1387513.22
	1	479689.96	1387839.83
Сектор 4.1735	1	479709.29	1387339.96
	2	479702.57	1387513.22
	3	479644.96	1387501.27
	4	479609.96	1387494.67
	5	479613.31	1387337.01
	6	479620.74	1386987.68
	7	479622.09	1386987.90
	8	479722.19	1387006.81
	1	479709.29	1387339.96
Сектор 4.1736	1	479728.65	1386840.08
	2	479722.19	1387006.81
	3	479622.09	1386987.90
	4	479620.74	1386987.68
	5	479623.96	1386836.84
	6	479631.53	1386482.01
	7	479710.82	1386495.58
	8	479741.79	1386501.42
	1	479728.65	1386840.08
Сектор 4.1737	1	479748.04	1386340.18
	2	479741.79	1386501.42
	3	479710.82	1386495.58
	4	479631.53	1386482.01
	5	479634.63	1386336.72
	6	479639.28	1386119.32
	7	479661.96	1385979.65
	8	479761.40	1385996.72

	1	479748.04	1386340.18
Сектор 4.1738	1	479661.96	1385979.65
	2	479642.34	1385976.63
	3	479639.28	1386119.32
	1	479661.96	1385979.65
Сектор 4.1739	1	479767.49	1385840.28
	2	479761.40	1385996.72
	3	479661.96	1385979.65
	4	479742.16	1385485.85
	5	479781.04	1385492.50
	1	479767.49	1385840.28
Сектор 4.1740	1	479661.96	1385979.65
	2	479642.34	1385976.63
	3	479645.36	1385836.52
	4	479653.17	1385472.15
	5	479742.16	1385485.85
	1	479661.96	1385979.65
Сектор 4.1741	1	479786.96	1385340.34
	2	479781.04	1385492.50
	3	479742.16	1385485.85
	4	479793.64	1385169.08
	1	479786.96	1385340.34
Сектор 4.1742	1	479793.64	1385169.08
	2	479742.16	1385485.85
	3	479653.17	1385472.15
	4	479656.10	1385336.32
	5	479663.48	1384994.37
	6	479667.26	1384968.11
	7	479800.67	1384988.66
	1	479793.64	1385169.08
Сектор 4.1743	1	479806.47	1384840.39
	2	479800.67	1384988.66
	3	479667.26	1384968.11
	4	479738.93	1384472.88
	5	479820.37	1384485.46
	1	479806.47	1384840.39
Сектор 4.1744	1	479667.26	1384968.11
	2	479663.48	1384994.37
	3	479666.88	1384836.08
	4	479674.94	1384464.22
	5	479738.93	1384472.88
	1	479667.26	1384968.11
Сектор 4.1745	1	479826.04	1384340.43
	2	479820.37	1384485.46
	3	479738.93	1384472.88
	4	479810.64	1383977.71
	5	479840.06	1383982.25
	1	479826.04	1384340.43
Сектор 4.1746	1	479738.93	1384472.88
	2	479674.94	1384464.22
	3	479677.73	1384335.83
	4	479685.86	1383960.81
	5	479810.64	1383977.71
	1	479738.93	1384472.88
Сектор 4.1747	1	479840.06	1383982.25
	2	479810.64	1383977.71
	3	479851.24	1383697.53

	1	479840.06	1383982.25
Сектор 4.1748	1	479851.24	1383697.53
	2	479810.64	1383977.71
	3	479685.86	1383960.81
	4	479688.59	1383835.56
	5	479696.01	1383495.10
	6	479700.74	1383457.92
	7	479859.79	1383479.43
	1	479851.24	1383697.53
Сектор 4.1749	1	479865.25	1383340.44
	2	479859.79	1383479.43
	3	479700.74	1383457.92
	4	479763.90	1382961.54
	5	479879.55	1382977.20
	1	479865.25	1383340.44
Сектор 4.1750	1	479700.74	1383457.92
	2	479696.01	1383495.10
	3	479699.51	1383335.28
	4	479707.82	1382954.90
	5	479763.90	1382961.54
	1	479700.74	1383457.92
Сектор 4.1751	1	479884.94	1382840.41
	2	479879.55	1382977.20
	3	479763.90	1382961.54
	4	479827.06	1382465.13
	5	479899.34	1382474.92
	1	479884.94	1382840.41
Сектор 4.1752	1	479763.90	1382961.54
	2	479707.82	1382954.90
	3	479710.45	1382834.98
	4	479718.83	1382452.31
	5	479827.06	1382465.13
	1	479763.90	1382961.54
Сектор 4.1753	1	479904.64	1382340.46
	2	479899.34	1382474.92
	3	479827.06	1382465.13
	4	479890.27	1381968.73
	5	479919.15	1381972.64
	1	479904.64	1382340.46
Сектор 4.1754	1	479827.06	1382465.13
	2	479718.83	1382452.31
	3	479721.43	1382334.74
	4	479729.92	1381949.71
	5	479890.27	1381968.73
	1	479827.06	1382465.13
Сектор 4.1755	1	479924.38	1381840.41
	2	479919.15	1381972.64
	3	479890.27	1381968.73
	4	479932.39	1381638.17
	1	479924.38	1381840.41
Сектор 4.1756	1	479932.39	1381638.17
	2	479890.27	1381968.73
	3	479729.92	1381949.71
	4	479732.47	1381834.40
	5	479741.01	1381447.11
	6	479939.02	1381470.51
	1	479932.39	1381638.17

Сектор 4.1757	1	479944.19	1381340.34
	2	479939.02	1381470.51
	3	479741.01	1381447.11
	4	479742.07	1381400.02
	5	479791.60	1380949.06
	6	479958.92	1380968.93
	1	479944.19	1381340.34
Сектор 4.1758	1	479791.60	1380949.06
	2	479752.15	1380945.13
	3	479743.52	1381334.04
	4	479742.07	1381400.02
	1	479791.60	1380949.06
Сектор 4.1759	1	479964.01	1380840.25
	2	479958.92	1380968.93
	3	479791.60	1380949.06
	4	479846.26	1380451.57
	5	479978.82	1380467.31
	1	479964.01	1380840.25
Сектор 4.1760	1	479791.60	1380949.06
	2	479752.15	1380945.13
	3	479754.64	1380833.67
	4	479763.31	1380443.31
	5	479846.26	1380451.57
	1	479791.60	1380949.06
Сектор 4.1761	1	479983.89	1380340.15
	2	479978.82	1380467.31
	3	479846.26	1380451.57
	4	479900.97	1379954.08
	5	479998.80	1379965.70
	1	479983.89	1380340.15
Сектор 4.1762	1	479846.26	1380451.57
	2	479763.31	1380443.31
	3	479765.78	1380333.28
	4	479774.54	1379941.46
	5	479900.97	1379954.08
	1	479846.26	1380451.57
Сектор 4.1763	1	480003.79	1379840.04
	2	479998.80	1379965.70
	3	479900.97	1379954.08
	4	479955.71	1379456.55
	5	480018.78	1379464.06
	1	480003.79	1379840.04
Сектор 4.1764	1	479900.97	1379954.08
	2	479774.54	1379941.46
	3	479776.97	1379832.86
	4	479785.77	1379439.54
	5	479955.71	1379456.55
	1	479900.97	1379954.08
Сектор 4.1765	1	480023.72	1379339.91
	2	480018.78	1379464.06
	3	479955.71	1379456.55
	4	480010.49	1378959.03
	5	480038.81	1378962.40
	1	480023.72	1379339.91
Сектор 4.1766	1	479955.71	1379456.55
	2	479785.77	1379439.54
	3	479788.18	1379332.43

	4	479797.07	1378937.65
	5	480010.49	1378959.03
	1	479955.71	1379456.55
Сектор 4.1767	1	480233.75	1388746.90
	2	480167.05	1388704.90
	3	480171.54	1388677.17
	4	480190.97	1388683.76
	5	480241.85	1388701.93
	1	480233.75	1388746.90
Сектор 4.1768	1	480294.84	1388407.41
	2	480241.85	1388701.93
	3	480190.97	1388683.76
	4	480171.54	1388677.17
	5	480217.39	1388394.19
	6	480252.65	1388176.64
	7	480256.38	1388177.84
	8	480331.57	1388203.33
	1	480294.84	1388407.41
Сектор 4.1769	1	480383.47	1387915.14
	2	480331.57	1388203.33
	3	480256.38	1388177.84
	4	480252.65	1388176.64
	5	480297.44	1387900.41
	6	480333.58	1387677.44
	7	480412.67	1387702.73
	8	480421.19	1387705.62
	1	480383.47	1387915.14
Сектор 4.1770	1	480472.13	1387422.86
	2	480421.19	1387705.62
	3	480412.67	1387702.73
	4	480333.58	1387677.44
	5	480377.49	1387406.66
	6	480414.43	1387178.92
	7	480452.51	1387190.34
	8	480510.68	1387208.93
	1	480472.13	1387422.86
Сектор 4.1771	1	480510.68	1387208.93
	2	480452.51	1387190.34
	3	480414.43	1387178.92
	4	480457.58	1386912.90
	5	480495.22	1386680.96
	6	480600.16	1386712.37
	1	480510.68	1387208.93
Сектор 4.1772	1	480600.16	1386712.37
	2	480495.22	1386680.96
	3	480537.73	1386419.12
	4	480575.95	1386183.61
	5	480614.97	1386194.61
	6	480689.47	1386216.93
	1	480600.16	1386712.37
Сектор 4.1773	1	480738.34	1385945.96
	2	480689.47	1386216.93
	3	480614.97	1386194.61
	4	480575.95	1386183.61
	5	480617.90	1385925.30
	6	480656.67	1385686.60
	7	480754.73	1385714.25
	8	480778.83	1385721.49
	1	480738.34	1385945.96
Сектор 4.1774	1	480827.15	1385453.60
	2	480778.83	1385721.49
	3	480754.73	1385714.25
	4	480656.67	1385686.60
	5	480698.10	1385431.51
	6	480737.40	1385189.74
	7	480743.25	1385191.27
	8	480868.13	1385226.51
	1	480827.15	1385453.60
Сектор 4.1775	1	480916.00	1384961.29
	2	480868.13	1385226.51
	3	480743.25	1385191.27
	4	480737.40	1385189.74
	5	480778.37	1384937.72
	6	480818.03	1384693.73
	7	480874.67	1384708.53
	8	480957.41	1384731.89
	1	480916.00	1384961.29
Сектор 4.1776	1	481004.89	1384468.97
	2	480957.41	1384731.89
	3	480874.67	1384708.53
	4	480818.03	1384693.73
	5	480858.65	1384443.86
	6	480898.67	1384197.73
	7	481006.13	1384225.84
	8	481046.73	1384237.29
	1	481004.89	1384468.97
Сектор 4.1777	1	481093.81	1383976.60
	2	481046.73	1384237.29
	3	481006.13	1384225.84
	4	480898.67	1384197.73
	5	480938.97	1383950.04
	6	480979.40	1383701.68
	7	481136.07	1383742.66
	1	481093.81	1383976.60
Сектор 4.1778	1	481136.07	1383742.66
	2	480979.40	1383701.68
	3	481019.35	1383456.23
	4	481060.06	1383206.06
	5	481083.43	1383211.77
	6	481225.32	1383248.92
	1	481136.07	1383742.66
Сектор 4.1779	1	481271.78	1382991.93
	2	481225.32	1383248.92
	3	481083.43	1383211.77
	4	481060.06	1383206.06
	5	481099.74	1382962.39
	6	481140.75	1382710.68
	7	481206.57	1382726.79
	8	481314.61	1382755.06
	1	481271.78	1382991.93
Сектор 4.1780	1	481360.81	1382499.50
	2	481314.61	1382755.06
	3	481206.57	1382726.79
	4	481140.75	1382710.68

	5	481180.20	1382468.50
	6	481221.44	1382215.35
	7	481329.74	1382241.86
	8	481403.91	1382261.26
	1	481360.81	1382499.50
Сектор 4.1781	1	481449.89	1382007.15
	2	481403.91	1382261.26
	3	481329.74	1382241.86
	4	481221.44	1382215.35
	5	481260.67	1381974.65
	6	481302.17	1381719.94
	7	481452.95	1381756.86
	8	481493.27	1381767.42
	1	481449.89	1382007.15
Сектор 4.1782	1	481539.00	1381514.79
	2	481493.27	1381767.42
	3	481452.95	1381756.86
	4	481302.17	1381719.94
	5	481341.17	1381480.79
	6	481382.97	1381224.60
	7	481576.20	1381271.93
	8	481582.65	1381273.62
	1	481539.00	1381514.79
Сектор 4.1783	1	481628.15	1381022.33
	2	481582.65	1381273.62
	3	481576.20	1381271.93
	4	481382.97	1381224.60
	5	481421.74	1380986.93
	6	481463.78	1380729.29
	7	481470.67	1380730.85
	8	481672.02	1380780.18
	1	481628.15	1381022.33
Сектор 4.1784	1	481717.34	1380529.97
	2	481672.02	1380780.18
	3	481470.67	1380730.85
	4	481463.78	1380729.29
	5	481502.32	1380492.98
	6	481544.53	1380234.54
	7	481585.51	1380243.83
	8	481761.37	1380286.94
	1	481717.34	1380529.97
Сектор 4.1785	1	481806.57	1380037.58
	2	481761.37	1380286.94
	3	481585.51	1380243.83
	4	481544.53	1380234.54
	5	481582.97	1379999.09
	6	481625.31	1379739.71
	7	481700.41	1379756.70
	8	481850.79	1379793.57
	1	481806.57	1380037.58
Сектор 4.1786	1	481895.83	1379545.19
	2	481850.79	1379793.57
	3	481700.41	1379756.70
	4	481625.31	1379739.71
	5	481663.63	1379505.20
	6	481706.14	1379244.91
	7	481815.33	1379269.66
	8	481940.22	1379300.31
	1	481895.83	1379545.19
Сектор 4.1787	1	480454.13	1388246.65
	2	480409.93	1388230.86
	3	480372.07	1388421.97
	4	480351.60	1388525.29
	1	480454.13	1388246.65
Сектор 4.1788	1	480454.13	1388246.65
	2	480409.93	1388230.86
	3	480469.28	1387931.29
	4	480508.16	1387735.05
	5	480520.00	1387739.06
	6	480626.88	1387777.24
	1	480454.13	1388246.65
Сектор 4.1789	1	480626.88	1387777.24
	2	480520.00	1387739.06
	3	480508.16	1387735.05
	4	480566.53	1387440.64
	5	480606.27	1387240.18
	6	480684.58	1387266.70
	7	480799.66	1387307.86
	1	480626.88	1387777.24
Сектор 4.1790	1	480799.66	1387307.86
	2	480684.58	1387266.70
	3	480606.27	1387240.18
	4	480663.81	1386949.97
	5	480704.33	1386745.66
	6	480725.34	1386752.38
	7	480849.19	1386794.37
	8	480972.48	1386838.45
	1	480799.66	1387307.86
Сектор 4.1791	1	480972.48	1386838.45
	2	480849.19	1386794.37
	3	480725.34	1386752.38
	4	480704.33	1386745.66
	5	480761.13	1386459.26
	6	480802.28	1386251.83
	7	480881.74	1386277.26
	8	481013.84	1386322.00
	9	481145.33	1386369.03
	1	480972.48	1386838.45
Сектор 4.1792	1	481145.33	1386369.03
	2	481013.84	1386322.00
	3	480881.74	1386277.26
	4	480802.28	1386251.83
	5	480858.49	1385968.61
	6	480900.30	1385758.02
	7	481038.13	1385802.08
	8	481178.49	1385849.64
	9	481318.22	1385899.61
	1	481145.33	1386369.03
Сектор 4.1793	1	481318.22	1385899.61
	2	481178.49	1385849.64
	3	481038.13	1385802.08
	4	480900.30	1385758.02
	5	480955.89	1385477.93
	6	480998.16	1385265.01

	7	481044.86	1385279.01
	8	481194.59	1385326.91
	9	481343.20	1385377.28
	10	481491.17	1385430.24
	1	481318.22	1385899.61
Сектор 4.1794	1	481491.17	1385430.24
	2	481343.20	1385377.28
	3	481194.59	1385326.91
	4	481044.86	1385279.01
	5	480998.16	1385265.01
	6	481053.32	1384987.20
	7	481096.03	1384772.09
	8	481193.04	1384801.17
	9	481351.09	1384851.79
	10	481507.95	1384904.97
	11	481664.12	1384960.84
	1	481491.17	1385430.24
Сектор 4.1795	1	481664.12	1384960.84
	2	481507.95	1384904.97
	3	481351.09	1384851.79
	4	481193.04	1384801.17
	5	481096.03	1384772.09
	6	481150.77	1384496.52
	7	481193.93	1384279.20
	8	481341.24	1384323.37
	9	481507.62	1384376.60
	10	481672.71	1384432.59
	11	481837.11	1384491.41
	1	481664.12	1384960.84
Сектор 4.1796	1	481837.11	1384491.41
	2	481672.71	1384432.59
	3	481507.62	1384376.60
	4	481341.24	1384323.37
	5	481193.93	1384279.20
	6	481248.28	1384005.81
	7	481291.83	1383786.62
	8	481314.10	1383792.90
	9	481489.50	1383845.52
	10	481664.18	1383901.42
	11	481837.53	1383960.22
	12	482010.13	1384022.01
	1	481837.11	1384491.41
Сектор 4.1797	1	482010.13	1384022.01
	2	481837.53	1383960.22
	3	481664.18	1383901.42
	4	481489.50	1383845.52
	5	481314.10	1383792.90
	6	481291.83	1383786.62
	7	481345.82	1383515.05
	8	481389.71	1383294.38
	9	481454.04	1383312.52
	10	481637.79	1383367.66
	11	481820.78	1383426.24
	12	482002.38	1383487.86
	13	482183.18	1383552.59
	1	482010.13	1384022.01
Сектор	1	482183.18	1383552.59

4.1798	2	482002.38	1383487.86
	3	481820.78	1383426.24
	4	481637.79	1383367.66
	5	481454.04	1383312.52
	6	481389.71	1383294.38
	7	481443.40	1383024.36
	8	481487.61	1382802.14
	9	481594.01	1382832.21
	10	481786.10	1382889.87
	11	481977.39	1382951.12
	12	482167.27	1383015.56
	13	482356.27	1383083.24
	1	482183.18	1383552.59
Сектор 4.1799	1	482356.27	1383083.24
	2	482167.27	1383015.56
	3	481977.39	1382951.12
	4	481786.10	1382889.87
	5	481594.01	1382832.21
	6	481487.61	1382802.14
	7	481541.02	1382533.57
	8	481585.54	1382309.88
	9	481734.02	1382351.82
	10	481934.46	1382412.00
	11	482134.06	1382475.94
	12	482332.17	1382543.19
	13	482529.40	1382613.84
	1	482356.27	1383083.24
Сектор 4.1800	1	482529.40	1382613.84
	2	482332.17	1382543.19
	3	482134.06	1382475.94
	4	481934.46	1382412.00
	5	481734.02	1382351.82
	6	481585.54	1382309.88
	7	481638.68	1382042.86
	8	481683.51	1381817.66
	9	481874.04	1381871.52
	10	482082.84	1381934.22
	11	482290.76	1382000.75
	12	482497.12	1382070.81
	13	482702.58	1382144.41
	1	482529.40	1382613.84
Сектор 4.1801	1	482702.58	1382144.41
	2	482497.12	1382070.81
	3	482290.76	1382000.75
	4	482082.84	1381934.22
	5	481874.04	1381871.52
	6	481683.51	1381817.66
	7	481736.38	1381552.12
	8	481781.47	1381325.64
	9	481795.67	1381329.36
	10	482014.12	1381391.12
	11	482231.27	1381456.36
	12	482447.50	1381525.65
	13	482662.11	1381598.53
	14	482875.77	1381675.01
	1	482702.58	1382144.41
Сектор 4.1802	1	482875.77	1381675.01
	2	482662.11	1381598.53

	3	482447.50	1381525.65
	4	482231.27	1381456.36
	5	482014.12	1381391.12
	6	481795.67	1381329.36
	7	481781.47	1381325.64
	8	481834.11	1381061.33
	9	481879.37	1380834.09
	10	481927.38	1380846.66
	11	482154.24	1380910.81
	12	482379.71	1380978.48
	13	482604.27	1381050.46
	14	482827.14	1381126.17
	15	483049.00	1381205.68
	1	482875.77	1381675.01
Сектор 4.1803	1	483049.00	1381205.68
	2	482827.14	1381126.17
	3	482604.27	1381050.46
	4	482379.71	1380978.48
	5	482154.24	1380910.81
	6	481927.38	1380846.66
	7	481879.37	1380834.09
	8	481931.88	1380570.59
	9	481977.33	1380342.43
	10	482059.13	1380363.85
	11	482294.39	1380430.41
	12	482528.22	1380500.69
	13	482761.08	1380575.26
	14	482992.17	1380653.79
	15	483222.26	1380736.28
	1	483049.00	1381205.68
Сектор 4.1804	1	483222.26	1380736.28
	2	482992.17	1380653.79
	3	482761.08	1380575.26
	4	482528.22	1380500.69
	5	482294.39	1380430.41
	6	482059.13	1380363.85
	7	481977.33	1380342.43
	8	482029.69	1380079.84
	9	482075.33	1379850.84
	10	482190.92	1379881.15
	11	482434.58	1379950.01
	12	482676.76	1380022.82
	13	482917.92	1380100.16
	14	483157.26	1380181.41
	15	483395.55	1380266.86
	1	483222.26	1380736.28
Сектор 4.1805	1	483395.55	1380266.86
	2	483157.26	1380181.41
	3	482917.92	1380100.16
	4	482676.76	1380022.82
	5	482434.58	1379950.01
	6	482190.92	1379881.15
	7	482075.33	1379850.84
	8	482127.53	1379589.00
	9	482173.36	1379359.22
	10	482322.73	1379398.35
	11	482574.80	1379469.69
	12	482825.31	1379544.94
	13	483074.80	1379624.97
	14	483322.39	1379709.14
	15	483568.88	1379797.45
	1	483395.55	1380266.86
Сектор 4.1806	1	480483.68	1388940.94
	2	480494.55	1388949.51
	3	480418.06	1388889.31
	4	480460.41	1388785.50
	5	480517.00	1388809.22
	1	480483.68	1388940.94
Сектор 4.1807	1	480418.06	1388889.31
	2	480361.07	1388844.48
	3	480380.68	1388753.80
	4	480460.41	1388785.50
	1	480418.06	1388889.31
Сектор 4.1808	1	480601.89	1388473.78
	2	480517.00	1388809.22
	3	480460.41	1388785.50
	4	480625.20	1388381.65
	1	480601.89	1388473.78
Сектор 4.1809	1	480625.20	1388381.65
	2	480460.41	1388785.50
	3	480380.68	1388753.80
	4	480420.45	1388569.93
	5	480346.16	1388552.82
	6	480351.60	1388525.29
	7	480454.13	1388246.65
	8	480552.12	1388283.76
	9	480641.04	1388319.06
	1	480625.20	1388381.65
Сектор 4.1810	1	480724.61	1387988.91
	2	480641.04	1388319.06
	3	480552.12	1388283.76
	4	480454.13	1388246.65
	5	480626.88	1387777.24
	6	480733.02	1387817.44
	7	480764.82	1387830.07
	1	480724.61	1387988.91
Сектор 4.1811	1	480847.38	1387504.02
	2	480764.82	1387830.07
	3	480733.02	1387817.44
	4	480626.88	1387777.24
	5	480799.66	1387307.86
	6	480888.54	1387341.50
	1	480847.38	1387504.02
Сектор 4.1812	1	480970.20	1387019.13
	2	480888.54	1387341.50
	3	480799.66	1387307.86
	4	480972.48	1386838.45
	5	481012.16	1386853.47
	1	480970.20	1387019.13
Сектор 4.1813	1	481093.05	1386534.22
	2	481012.16	1386853.47
	3	480972.48	1386838.45
	4	481111.91	1386459.82
	1	481093.05	1386534.22
Сектор	1	481027.47	1387396.21

4.1814	2	480981.18	1387377.81
	3	480940.27	1387528.28
	4	480873.89	1387772.45
	1	481027.47	1387396.21
Сектор 4.1815	1	481027.47	1387396.21
	2	480981.18	1387377.81
	3	481113.27	1386892.08
	4	481216.55	1386933.16
	1	481027.47	1387396.21
Сектор 4.1816	1	481216.55	1386933.16
	2	481113.27	1386892.08
	3	481202.80	1386562.94
	4	481245.24	1386406.86
	5	481276.00	1386418.49
	6	481405.69	1386470.07
	1	481216.55	1386933.16
Сектор 4.1817	1	481405.69	1386470.07
	2	481276.00	1386418.49
	3	481245.24	1386406.86
	4	481334.12	1386080.22
	5	481377.18	1385921.96
	6	481457.04	1385952.22
	7	481594.83	1386006.99
	1	481405.69	1386470.07
Сектор 4.1818	1	481594.83	1386006.99
	2	481457.04	1385952.22
	3	481377.18	1385921.96
	4	481465.47	1385597.57
	5	481509.15	1385437.06
	6	481638.11	1385485.91
	7	481784.01	1385543.92
	1	481594.83	1386006.99
Сектор 4.1819	1	481784.01	1385543.92
	2	481638.11	1385485.91
	3	481509.15	1385437.06
	4	481567.15	1385224.02
	5	481664.12	1384960.84
	6	481819.24	1385019.60
	7	481973.24	1385080.84
	1	481784.01	1385543.92
Сектор 4.1820	1	481973.24	1385080.84
	2	481819.24	1385019.60
	3	481664.12	1384960.84
	4	481837.11	1384491.41
	5	482000.38	1384553.28
	6	482162.48	1384617.76
	1	481973.24	1385080.84
Сектор 4.1821	1	482162.48	1384617.76
	2	482000.38	1384553.28
	3	481837.11	1384491.41
	4	482010.13	1384022.01
	5	482181.58	1384086.97
	6	482351.76	1384154.68
	1	482162.48	1384617.76
Сектор 4.1822	1	482351.76	1384154.68
	2	482181.58	1384086.97
	3	482010.13	1384022.01
	4	482183.18	1383552.59
	5	482362.79	1383620.67
	6	482541.09	1383691.61
	1	482351.76	1384154.68
Сектор 4.1823	1	482541.09	1383691.61
	2	482362.79	1383620.67
	3	482183.18	1383552.59
	4	482356.27	1383083.24
	5	482544.03	1383154.44
	6	482730.44	1383228.62
	1	482541.09	1383691.61
Сектор 4.1824	1	482730.44	1383228.62
	2	482544.03	1383154.44
	3	482356.27	1383083.24
	4	482529.40	1382613.84
	5	482725.33	1382688.14
	6	482919.81	1382765.55
	1	482730.44	1383228.62
Сектор 4.1825	1	482919.81	1382765.55
	2	482725.33	1382688.14
	3	482529.40	1382613.84
	4	482702.58	1382144.41
	5	482906.64	1382221.83
	6	483109.24	1382302.49
	1	482919.81	1382765.55
Сектор 4.1826	1	483109.24	1382302.49
	2	482906.64	1382221.83
	3	482702.58	1382144.41
	4	482875.77	1381675.01
	5	483088.01	1381755.52
	6	483298.68	1381839.43
	1	483109.24	1382302.49
Сектор 4.1827	1	483298.68	1381839.43
	2	483088.01	1381755.52
	3	482875.77	1381675.01
	4	483049.00	1381205.68
	5	483269.38	1381289.23
	6	483488.16	1381376.37
	1	483298.68	1381839.43
Сектор 4.1828	1	483488.16	1381376.37
	2	483269.38	1381289.23
	3	483049.00	1381205.68
	4	483222.26	1380736.28
	5	483450.82	1380823.02
	6	483677.69	1380913.32
	1	483488.16	1381376.37
Сектор 4.1829	1	483677.69	1380913.32
	2	483450.82	1380823.02
	3	483222.26	1380736.28
	4	483395.55	1380266.86
	5	483632.26	1380356.72
	6	483867.23	1380450.26
	1	483677.69	1380913.32
Сектор 4.1830	1	483867.23	1380450.26
	2	483632.26	1380356.72
	3	483395.55	1380266.86
	4	483568.88	1379797.45

	5	483813.76	1379890.43
	6	484056.83	1379987.30
	1	483867.23	1380450.26
Сектор 4.1831	1	480745.98	1388362.87
	2	480716.74	1388350.61
	3	480677.88	1388493.63
	4	480656.99	1388570.46
	1	480745.98	1388362.87
Сектор 4.1832	1	480745.98	1388362.87
	2	480716.74	1388350.61
	3	480849.06	1387863.75
	4	480943.04	1387903.16
	1	480745.98	1388362.87
Сектор 4.1833	1	480943.04	1387903.16
	2	480849.06	1387863.75
	3	480873.89	1387772.45
	4	481027.47	1387396.21
	5	481140.14	1387443.45
	1	480943.04	1387903.16
Сектор 4.1834	1	481140.14	1387443.44
	2	481027.47	1387396.20
	3	481216.56	1386933.16
	4	481337.27	1386983.74
	1	481140.14	1387443.44
Сектор 4.1835	1	481337.27	1386983.74
	2	481216.56	1386933.16
	3	481405.68	1386470.08
	4	481534.43	1386524.03
	1	481337.27	1386983.74
Сектор 4.1836	1	481534.43	1386524.03
	2	481405.68	1386470.08
	3	481594.83	1386006.99
	4	481731.62	1386064.33
	1	481534.43	1386524.03
Сектор 4.1837	1	481731.62	1386064.33
	2	481594.83	1386006.99
	3	481784.01	1385543.91
	4	481928.85	1385604.63
	1	481731.62	1386064.33
Сектор 4.1838	1	481928.85	1385604.63
	2	481784.01	1385543.91
	3	481973.23	1385080.83
	4	482126.11	1385144.94
	1	481928.85	1385604.63
Сектор 4.1839	1	482126.11	1385144.94
	2	481973.23	1385080.83
	3	482162.48	1384617.76
	4	482323.40	1384685.24
	1	482126.11	1385144.94
Сектор 4.1840	1	482323.40	1384685.24
	2	482162.48	1384617.76
	3	482351.76	1384154.68
	4	482520.73	1384225.56
	1	482323.40	1384685.24
Сектор 4.1841	1	482520.73	1384225.56
	2	482351.76	1384154.68
	3	482541.08	1383691.61
	4	482718.09	1383765.87
	1	482520.73	1384225.56
Сектор 4.1842	1	482718.09	1383765.87
	2	482541.08	1383691.61
	3	482730.43	1383228.61
	4	482915.48	1383306.26
	1	482718.09	1383765.87
Сектор 4.1843	1	482915.48	1383306.26
	2	482730.43	1383228.61
	3	482919.82	1382765.55
	4	483112.90	1382846.59
	1	482915.48	1383306.26
Сектор 4.1844	1	483112.90	1382846.59
	2	482919.82	1382765.55
	3	483109.23	1382302.49
	4	483310.36	1382386.92
	1	483112.90	1382846.59
Сектор 4.1845	1	483310.36	1382386.92
	2	483109.23	1382302.49
	3	483298.68	1381839.43
	4	483507.84	1381927.25
	1	483310.36	1382386.92
Сектор 4.1846	1	483507.84	1381927.25
	2	483298.68	1381839.43
	3	483488.17	1381376.37
	4	483705.37	1381467.58
	1	483507.84	1381927.25
Сектор 4.1847	1	483705.37	1381467.58
	2	483488.17	1381376.37
	3	483677.68	1380913.31
	4	483902.92	1381007.92
	1	483705.37	1381467.58
Сектор 4.1848	1	483902.92	1381007.92
	2	483677.68	1380913.31
	3	483867.23	1380450.26
	4	484100.51	1380548.26
	1	483902.92	1381007.92
Сектор 4.1849	1	484100.51	1380548.26
	2	483867.23	1380450.26
	3	484056.82	1379987.30
	4	484298.13	1380088.60
	1	484100.51	1380548.26
Сектор 4.1850	1	480636.61	1389087.19
	2	480541.70	1388994.88
	3	480546.74	1388976.32
	4	480584.29	1388838.09
	5	480636.84	1388861.16
	6	480724.09	1388901.24
	1	480636.61	1389087.19
Сектор 4.1851	1	480724.09	1388901.24
	2	480636.84	1388861.16
	3	480584.29	1388838.09
	4	480656.99	1388570.46
	5	480745.98	1388362.87
	6	480841.88	1388404.95
	7	480937.03	1388448.68
	1	480724.09	1388901.24

Сектор 4.1852	1	480937.03	1388448.68
	2	480841.88	1388404.95
	3	480745.98	1388362.87
	4	480943.04	1387903.16
	5	481046.92	1387948.74
	6	481150.03	1387996.14
	1	480937.03	1388448.68
Сектор 4.1853	1	481150.03	1387996.14
	2	481046.92	1387948.74
	3	480943.04	1387903.16
	4	481140.14	1387443.45
	5	481251.99	1387492.55
	6	481363.03	1387543.61
	1	481150.03	1387996.14
Сектор 4.1854	1	481363.03	1387543.61
	2	481251.99	1387492.55
	3	481140.14	1387443.45
	4	481337.27	1386983.74
	5	481457.10	1387036.36
	6	481576.06	1387091.07
	1	481363.03	1387543.61
Сектор 4.1855	1	481576.06	1387091.07
	2	481457.10	1387036.36
	3	481337.27	1386983.74
	4	481534.44	1386524.04
	5	481662.27	1386580.16
	6	481789.15	1386638.54
	1	481576.06	1387091.07
Сектор 4.1856	1	481789.15	1386638.54
	2	481662.27	1386580.16
	3	481534.44	1386524.04
	4	481731.63	1386064.33
	5	481867.44	1386123.99
	6	482002.25	1386186.00
	1	481789.15	1386638.54
Сектор 4.1857	1	482002.25	1386186.00
	2	481867.44	1386123.99
	3	481731.63	1386064.33
	4	481928.86	1385604.63
	5	482072.64	1385667.80
	6	482215.37	1385733.48
	1	482002.25	1386186.00
Сектор 4.1858	1	482215.37	1385733.48
	2	482072.64	1385667.80
	3	481928.86	1385604.63
	4	482126.12	1385144.94
	5	482277.90	1385211.63
	6	482428.56	1385280.97
	1	482215.37	1385733.48
Сектор 4.1859	1	482428.56	1385280.97
	2	482277.90	1385211.63
	3	482126.12	1385144.94
	4	482323.41	1384685.24
	5	482483.17	1384755.46
	6	482641.75	1384828.46
	1	482428.56	1385280.97
Сектор	1	482641.75	1384828.46

4.1860	2	482483.17	1384755.46
	3	482323.41	1384685.24
	4	482520.74	1384225.56
	5	482688.49	1384299.30
	6	482854.99	1384375.95
	1	482641.75	1384828.46
Сектор 4.1861	1	482854.99	1384375.95
	2	482688.49	1384299.30
	3	482520.74	1384225.56
	4	482718.10	1383765.88
	5	482893.82	1383843.21
	6	483068.24	1383923.44
	1	482854.99	1384375.95
Сектор 4.1862	1	483068.24	1383923.44
	2	482893.82	1383843.21
	3	482718.10	1383765.88
	4	482915.49	1383306.27
	5	483099.19	1383387.05
	6	483281.53	1383470.96
	1	483068.24	1383923.44
Сектор 4.1863	1	483281.53	1383470.96
	2	483099.19	1383387.05
	3	482915.49	1383306.27
	4	483112.91	1382846.60
	5	483304.61	1382930.91
	6	483494.87	1383018.48
	1	483281.53	1383470.96
Сектор 4.1864	1	483494.87	1383018.48
	2	483304.61	1382930.91
	3	483112.91	1382846.60
	4	483310.37	1382386.91
	5	483510.03	1382474.75
	6	483708.22	1382565.98
	1	483494.87	1383018.48
Сектор 4.1865	1	483708.22	1382565.98
	2	483510.03	1382474.75
	3	483310.37	1382386.91
	4	483507.86	1381927.24
	5	483715.49	1382018.61
	6	483921.62	1382113.50
	1	483708.22	1382565.98
Сектор 4.1866	1	483921.62	1382113.50
	2	483715.49	1382018.61
	3	483507.86	1381927.24
	4	483705.38	1381467.58
	5	483921.01	1381562.48
	6	484135.03	1381661.03
	1	483921.62	1382113.50
Сектор 4.1867	1	484135.03	1381661.03
	2	483921.01	1381562.48
	3	483705.38	1381467.58
	4	483902.93	1381007.91
	5	484126.53	1381106.34
	6	484348.50	1381208.56
	1	484135.03	1381661.03
Сектор 4.1868	1	484348.50	1381208.56
	2	484126.53	1381106.34

	3	483902.93	1381007.91
	4	484100.51	1380548.25
	5	484332.11	1380650.22
	6	484561.97	1380756.10
	1	484348.50	1381208.56
Сектор 4.1869	1	484561.97	1380756.10
	2	484332.11	1380650.22
	3	484100.51	1380548.25
	4	484298.13	1380088.60
	5	484537.70	1380194.08
	6	484775.50	1380303.65
	1	484561.97	1380756.10
Сектор 4.1870	1	480706.26	1389154.90
	2	480636.61	1389087.17
	3	480724.09	1388901.24
	4	480810.58	1388942.85
	1	480706.26	1389154.90
Сектор 4.1871	1	480810.57	1388942.85
	2	480724.09	1388901.25
	3	480937.04	1388448.69
	4	481031.37	1388494.08
	1	480810.57	1388942.85
Сектор 4.1872	1	481031.37	1388494.08
	2	480937.04	1388448.69
	3	481150.02	1387996.14
	4	481252.21	1388045.32
	1	481031.37	1388494.08
Сектор 4.1873	1	481252.21	1388045.32
	2	481150.02	1387996.14
	3	481363.03	1387543.60
	4	481473.08	1387596.57
	1	481252.21	1388045.32
Сектор 4.1874	1	481473.08	1387596.57
	2	481363.03	1387543.60
	3	481576.07	1387091.06
	4	481693.98	1387147.82
	1	481473.08	1387596.57
Сектор 4.1875	1	481693.98	1387147.82
	2	481576.07	1387091.06
	3	481789.14	1386638.53
	4	481914.91	1386699.08
	1	481693.98	1387147.82
Сектор 4.1876	1	481914.91	1386699.08
	2	481789.14	1386638.53
	3	482002.25	1386186.00
	4	482135.87	1386250.35
	1	481914.91	1386699.08
Сектор 4.1877	1	482135.87	1386250.35
	2	482002.25	1386186.00
	3	482215.38	1385733.48
	4	482356.86	1385801.62
	1	482135.87	1386250.35
Сектор 4.1878	1	482356.86	1385801.62
	2	482215.38	1385733.48
	3	482428.55	1385280.97
	4	482577.88	1385352.90
	1	482356.86	1385801.62

Сектор 4.1879	1	482577.88	1385352.90
	2	482428.55	1385280.97
	3	482641.75	1384828.46
	4	482798.94	1384904.19
	1	482577.88	1385352.90
Сектор 4.1880	1	482798.94	1384904.19
	2	482641.75	1384828.46
	3	482854.98	1384375.95
	4	483020.02	1384455.48
	1	482798.94	1384904.19
Сектор 4.1881	1	483020.02	1384455.48
	2	482854.98	1384375.95
	3	483068.25	1383923.45
	4	483241.14	1384006.78
	1	483020.02	1384455.48
Сектор 4.1882	1	483241.14	1384006.78
	2	483068.25	1383923.45
	3	483281.54	1383470.96
	4	483462.29	1383558.09
	1	483241.14	1384006.78
Сектор 4.1883	1	483462.29	1383558.09
	2	483281.54	1383470.96
	3	483494.87	1383018.47
	4	483683.47	1383109.40
	1	483462.29	1383558.09
Сектор 4.1884	1	483683.47	1383109.40
	2	483494.87	1383018.47
	3	483708.23	1382565.98
	4	483904.67	1382660.64
	1	483683.47	1383109.40
Сектор 4.1885	1	483904.67	1382660.64
	2	483708.23	1382565.98
	3	483921.62	1382113.51
	4	484125.91	1382211.96
	1	483904.67	1382660.64
Сектор 4.1886	1	484125.91	1382211.96
	2	483921.62	1382113.51
	3	484135.04	1381661.03
	4	484347.19	1381763.29
	1	484125.91	1382211.96
Сектор 4.1887	1	484347.19	1381763.29
	2	484135.04	1381661.03
	3	484348.49	1381208.56
	4	484568.49	1381314.62
	1	484347.19	1381763.29
Сектор 4.1888	1	484568.49	1381314.62
	2	484348.49	1381208.56
	3	484561.97	1380756.10
	4	484789.82	1380865.96
	1	484568.49	1381314.62
Сектор 4.1889	1	484789.82	1380865.96
	2	484561.97	1380756.10
	3	484775.49	1380303.65
	4	485011.19	1380417.31
	1	484789.82	1380865.96
Сектор 4.1890	1	480771.31	1389229.34
	2	480722.15	1389170.37

	3	480706.26	1389154.90
	4	480810.58	1388942.85
	5	480896.35	1388985.96
	1	480771.31	1389229.34
Сектор 4.1891	1	480896.36	1388985.96
	2	480810.57	1388942.85
	3	481031.37	1388494.08
	4	481124.96	1388541.12
	1	480896.36	1388985.96
Сектор 4.1892	1	481124.96	1388541.12
	2	481031.37	1388494.08
	3	481252.21	1388045.32
	4	481353.59	1388096.25
	1	481124.96	1388541.12
Сектор 4.1893	1	481353.59	1388096.25
	2	481252.21	1388045.32
	3	481473.08	1387596.57
	4	481582.25	1387651.42
	1	481353.59	1388096.25
Сектор 4.1894	1	481582.25	1387651.42
	2	481473.08	1387596.57
	3	481693.98	1387147.82
	4	481810.94	1387206.60
	1	481582.25	1387651.42
Сектор 4.1895	1	481810.94	1387206.60
	2	481693.98	1387147.82
	3	481914.91	1386699.08
	4	482039.67	1386761.78
	1	481810.94	1387206.60
Сектор 4.1896	1	482039.67	1386761.78
	2	481914.91	1386699.08
	3	482135.87	1386250.35
	4	482268.42	1386316.98
	1	482039.67	1386761.78
Сектор 4.1897	1	482268.42	1386316.98
	2	482135.87	1386250.35
	3	482356.86	1385801.62
	4	482497.20	1385872.18
	1	482268.42	1386316.98
Сектор 4.1898	1	482497.20	1385872.18
	2	482356.86	1385801.62
	3	482577.88	1385352.90
	4	482726.02	1385427.39
	1	482497.20	1385872.18
Сектор 4.1899	1	482726.02	1385427.39
	2	482577.88	1385352.90
	3	482798.94	1384904.19
	4	482954.86	1384982.60
	1	482726.02	1385427.39
Сектор 4.1900	1	482954.86	1384982.60
	2	482798.94	1384904.19
	3	483020.02	1384455.48
	4	483183.74	1384537.83
	1	482954.86	1384982.60
Сектор 4.1901	1	483183.74	1384537.83
	2	483020.02	1384455.48
	3	483241.14	1384006.78
	4	483412.65	1384093.06
	1	483183.74	1384537.83
Сектор 4.1902	1	483412.65	1384093.06
	2	483241.14	1384006.78
	3	483462.29	1383558.09
	4	483641.58	1383648.30
	1	483412.65	1384093.06
Сектор 4.1903	1	483641.58	1383648.30
	2	483462.29	1383558.09
	3	483683.47	1383109.40
	4	483870.55	1383203.47
	1	483641.58	1383648.30
Сектор 4.1904	1	483870.55	1383203.47
	2	483683.47	1383109.40
	3	483904.67	1382660.64
	4	484099.55	1382758.72
	1	483870.55	1383203.47
Сектор 4.1905	1	484099.55	1382758.72
	2	483904.67	1382660.64
	3	484125.91	1382211.96
	4	484328.58	1382313.98
	1	484099.55	1382758.72
Сектор 4.1906	1	484328.58	1382313.98
	2	484125.91	1382211.96
	3	484347.19	1381763.29
	4	484557.64	1381869.24
	1	484328.58	1382313.98
Сектор 4.1907	1	484557.64	1381869.24
	2	484347.19	1381763.29
	3	484568.49	1381314.62
	4	484786.72	1381424.52
	1	484557.64	1381869.24
Сектор 4.1908	1	484786.72	1381424.52
	2	484568.49	1381314.62
	3	484789.82	1380865.96
	4	485015.84	1380979.80
	1	484786.72	1381424.52
Сектор 4.1909	1	485015.84	1380979.80
	2	484789.82	1380865.96
	3	485011.19	1380417.31
	4	485245.00	1380535.08
	1	485015.84	1380979.80
Сектор 4.1910	1	480834.29	1389304.87
	2	480771.31	1389229.34
	3	480896.35	1388985.96
	4	480981.33	1389030.57
	1	480834.29	1389304.87
Сектор 4.1911	1	480981.34	1389030.56
	2	480896.36	1388985.96
	3	481124.96	1388541.12
	4	481217.66	1388589.78
	1	480981.34	1389030.56
Сектор 4.1912	1	481217.66	1388589.78
	2	481124.96	1388541.12
	3	481353.59	1388096.25
	4	481454.02	1388149.01
	1	481217.66	1388589.78

Сектор 4.1913	1	481454.02	1388149.01
	2	481353.59	1388096.25
	3	481582.25	1387651.42
	4	481690.40	1387708.25
	1	481454.02	1388149.01
Сектор 4.1914	1	481690.40	1387708.25
	2	481582.25	1387651.42
	3	481810.94	1387206.60
	4	481926.81	1387267.50
	1	481690.40	1387708.25
Сектор 4.1915	1	481926.81	1387267.50
	2	481810.94	1387206.60
	3	482039.67	1386761.78
	4	482163.25	1386826.70
	1	481926.81	1387267.50
Сектор 4.1916	1	482163.25	1386826.70
	2	482039.67	1386761.78
	3	482268.42	1386316.98
	4	482399.73	1386385.96
	1	482163.25	1386826.70
Сектор 4.1917	1	482399.73	1386385.96
	2	482268.42	1386316.98
	3	482497.20	1385872.18
	4	482636.23	1385945.23
	1	482399.73	1386385.96
Сектор 4.1918	1	482636.23	1385945.23
	2	482497.20	1385872.18
	3	482726.02	1385427.39
	4	482872.76	1385504.50
	1	482636.23	1385945.23
Сектор 4.1919	1	482872.76	1385504.50
	2	482726.02	1385427.39
	3	482954.86	1384982.60
	4	483109.33	1385063.79
	1	482872.76	1385504.50
Сектор 4.1920	1	483109.33	1385063.79
	2	482954.86	1384982.60
	3	483183.74	1384537.83
	4	483345.92	1384623.08
	1	483109.33	1385063.79
Сектор 4.1921	1	483345.92	1384623.08
	2	483183.74	1384537.83
	3	483412.65	1384093.06
	4	483582.54	1384182.38
	1	483345.92	1384623.08
Сектор 4.1922	1	483582.54	1384182.38
	2	483412.65	1384093.06
	3	483641.58	1383648.30
	4	483819.19	1383741.69
	1	483582.54	1384182.38
Сектор 4.1923	1	483819.19	1383741.69
	2	483641.58	1383648.30
	3	483870.55	1383203.47
	4	484055.88	1383300.94
	1	483819.19	1383741.69
Сектор 4.1924	1	484055.88	1383300.94
	2	483870.55	1383203.47
	3	484099.55	1382758.72
	4	484292.59	1382860.26
	1	484055.88	1383300.94
Сектор 4.1925	1	484292.59	1382860.26
	2	484099.55	1382758.72
	3	484328.58	1382313.98
	4	484529.33	1382419.59
	1	484292.59	1382860.26
Сектор 4.1926	1	484529.33	1382419.59
	2	484328.58	1382313.98
	3	484557.64	1381869.24
	4	484766.10	1381978.93
	1	484529.33	1382419.59
Сектор 4.1927	1	484766.10	1381978.93
	2	484557.64	1381869.24
	3	484786.72	1381424.52
	4	485002.91	1381538.28
	1	484766.10	1381978.93
Сектор 4.1928	1	485002.91	1381538.28
	2	484786.72	1381424.52
	3	485015.84	1380979.80
	4	485239.74	1381097.64
	1	485002.91	1381538.28
Сектор 4.1929	1	485239.74	1381097.64
	2	485015.84	1380979.80
	3	485245.00	1380535.08
	4	485476.60	1380657.01
	1	485239.74	1381097.64
Сектор 4.1930	1	480954.55	1389458.37
	2	480923.22	1389411.57
	3	480834.29	1389304.87
	4	480981.33	1389030.57
	5	481065.58	1389076.65
	6	481148.99	1389124.21
	1	480954.55	1389458.37
Сектор 4.1931	1	481148.99	1389124.21
	2	481065.58	1389076.65
	3	480981.33	1389030.57
	4	481217.66	1388589.79
	5	481309.56	1388640.04
	6	481400.57	1388691.97
	1	481148.99	1389124.21
Сектор 4.1932	1	481400.57	1388691.97
	2	481309.56	1388640.04
	3	481217.66	1388589.79
	4	481454.03	1388149.01
	5	481553.57	1388203.46
	6	481652.14	1388259.72
	1	481400.57	1388691.97
Сектор 4.1933	1	481652.14	1388259.72
	2	481553.57	1388203.46
	3	481454.03	1388149.01
	4	481690.39	1387708.24
	5	481797.61	1387766.88
	6	481903.74	1387827.48
	1	481652.14	1388259.72
Сектор	1	481903.74	1387827.48

4.1934	2	481797.61	1387766.88
	3	481690.39	1387708.24
	4	481926.82	1387267.50
	5	482041.67	1387330.34
	6	482155.40	1387395.22
	1	481903.74	1387827.48
Сектор 4.1935	1	482155.40	1387395.22
	2	482041.67	1387330.34
	3	481926.82	1387267.50
	4	482163.24	1386826.70
	5	482285.77	1386893.79
	6	482407.06	1386963.00
	1	482155.40	1387395.22
Сектор 4.1936	1	482407.06	1386963.00
	2	482285.77	1386893.79
	3	482163.24	1386826.70
	4	482399.73	1386385.97
	5	482529.89	1386457.24
	6	482658.78	1386530.80
	1	482407.06	1386963.00
Сектор 4.1937	1	482658.78	1386530.80
	2	482529.89	1386457.24
	3	482399.73	1386385.97
	4	482636.24	1385945.23
	5	482774.05	1386020.66
	6	482910.49	1386098.61
	1	482658.78	1386530.80
Сектор 4.1938	1	482910.49	1386098.61
	2	482774.05	1386020.66
	3	482636.24	1385945.23
	4	482872.75	1385504.51
	5	483018.26	1385584.14
	6	483162.27	1385666.36
	1	482910.49	1386098.61
Сектор 4.1939	1	483162.27	1385666.36
	2	483018.26	1385584.14
	3	482872.75	1385504.51
	4	483109.33	1385063.79
	5	483262.47	1385147.61
	6	483414.04	1385234.18
	1	483162.27	1385666.36
Сектор 4.1940	1	483414.04	1385234.18
	2	483262.47	1385147.61
	3	483109.33	1385063.79
	4	483345.93	1384623.08
	5	483506.71	1384711.12
	6	483665.87	1384802.02
	1	483414.04	1385234.18
Сектор 4.1941	1	483665.87	1384802.02
	2	483506.71	1384711.12
	3	483345.93	1384623.08
	4	483582.54	1384182.38
	5	483750.98	1384274.61
	6	483917.70	1384369.85
	1	483665.87	1384802.02
Сектор 4.1942	1	483917.70	1384369.85
	2	483750.98	1384274.61
	3	483582.54	1384182.38
	4	483819.20	1383741.70
	5	483995.28	1383838.13
	6	484169.59	1383937.70
	1	483917.70	1384369.85
Сектор 4.1943	1	484169.59	1383937.70
	2	483995.28	1383838.13
	3	483819.20	1383741.70
	4	484055.89	1383300.94
	5	484239.61	1383401.59
	6	484421.50	1383505.50
	1	484169.59	1383937.70
Сектор 4.1944	1	484421.50	1383505.50
	2	484239.61	1383401.59
	3	484055.89	1383300.94
	4	484292.58	1382860.25
	5	484483.97	1382965.10
	6	484673.42	1383073.36
	1	484421.50	1383505.50
Сектор 4.1945	1	484673.42	1383073.36
	2	484483.97	1382965.10
	3	484292.58	1382860.25
	4	484529.33	1382419.59
	5	484728.35	1382528.65
	6	484925.39	1382641.24
	1	484673.42	1383073.36
Сектор 4.1946	1	484925.39	1382641.24
	2	484728.35	1382528.65
	3	484529.33	1382419.59
	4	484766.12	1381978.93
	5	484972.77	1382092.19
	6	485177.37	1382209.14
	1	484925.39	1382641.24
Сектор 4.1947	1	485177.37	1382209.14
	2	484972.77	1382092.19
	3	484766.12	1381978.93
	4	485002.90	1381538.29
	5	485217.22	1381655.75
	6	485429.40	1381777.03
	1	485177.37	1382209.14
Сектор 4.1948	1	485429.40	1381777.03
	2	485217.22	1381655.75
	3	485002.90	1381538.29
	4	485239.74	1381097.64
	5	485461.69	1381219.32
	6	485681.43	1381344.85
	1	485429.40	1381777.03
Сектор 4.1949	1	485681.43	1381344.85
	2	485461.69	1381219.32
	3	485239.74	1381097.64
	4	485476.61	1380657.00
	5	485706.22	1380782.80
	6	485933.52	1380912.77
	1	485681.43	1381344.85
Сектор 4.1950	1	481009.32	1389540.15
	2	480954.55	1389458.37
	3	481148.99	1389124.21

	4	481231.48	1389173.21
	1	481009.32	1389540.15
Сектор 4.1951	1	481231.48	1389173.21
	2	481149.00	1389124.22
	3	481400.55	1388691.96
	4	481490.54	1388745.38
	1	481231.48	1389173.21
Сектор 4.1952	1	481490.54	1388745.38
	2	481400.55	1388691.96
	3	481652.14	1388259.72
	4	481749.62	1388317.59
	1	481490.54	1388745.38
Сектор 4.1953	1	481749.62	1388317.59
	2	481652.14	1388259.72
	3	481903.76	1387827.49
	4	482008.73	1387889.81
	1	481749.62	1388317.59
Сектор 4.1954	1	482008.73	1387889.81
	2	481903.76	1387827.49
	3	482155.40	1387395.22
	4	482267.86	1387462.05
	1	482008.73	1387889.81
Сектор 4.1955	1	482267.86	1387462.05
	2	482155.40	1387395.22
	3	482407.07	1386963.00
	4	482527.03	1387034.25
	1	482267.86	1387462.05
Сектор 4.1956	1	482527.03	1387034.25
	2	482407.07	1386963.00
	3	482658.77	1386530.79
	4	482786.22	1386606.50
	1	482527.03	1387034.25
Сектор 4.1957	1	482786.22	1386606.50
	2	482658.77	1386530.79
	3	482910.51	1386098.60
	4	483045.45	1386178.77
	1	482786.22	1386606.50
Сектор 4.1958	1	483045.45	1386178.77
	2	482910.51	1386098.60
	3	483162.26	1385666.35
	4	483304.70	1385751.04
	1	483045.45	1386178.77
Сектор 4.1959	1	483304.70	1385751.04
	2	483162.26	1385666.35
	3	483414.05	1385234.18
	4	483563.97	1385323.27
	1	483304.70	1385751.04
Сектор 4.1960	1	483563.97	1385323.27
	2	483414.05	1385234.18
	3	483665.87	1384802.01
	4	483823.28	1384895.57
	1	483563.97	1385323.27
Сектор 4.1961	1	483823.28	1384895.57
	2	483665.87	1384802.01
	3	483917.71	1384369.85
	4	484082.61	1384467.87
	1	483823.28	1384895.57

Сектор 4.1962	1	484082.61	1384467.87
	2	483917.71	1384369.85
	3	484169.59	1383937.70
	4	484341.98	1384040.19
	1	484082.61	1384467.87
Сектор 4.1963	1	484341.98	1384040.19
	2	484169.59	1383937.70
	3	484421.49	1383505.49
	4	484601.37	1383612.45
	1	484341.98	1384040.19
Сектор 4.1964	1	484601.37	1383612.45
	2	484421.49	1383505.49
	3	484673.42	1383073.36
	4	484860.79	1383184.79
	1	484601.37	1383612.45
Сектор 4.1965	1	484860.79	1383184.79
	2	484673.42	1383073.36
	3	484925.38	1382641.24
	4	485120.23	1382757.14
	1	484860.79	1383184.79
Сектор 4.1966	1	485120.23	1382757.14
	2	484925.38	1382641.24
	3	485177.37	1382209.13
	4	485379.71	1382329.49
	1	485120.23	1382757.14
Сектор 4.1967	1	485379.71	1382329.49
	2	485177.37	1382209.13
	3	485429.39	1381777.03
	4	485639.21	1381901.78
	1	485379.71	1382329.49
Сектор 4.1968	1	485639.21	1381901.78
	2	485429.39	1381777.03
	3	485681.44	1381344.86
	4	485898.74	1381474.16
	1	485639.21	1381901.78
Сектор 4.1969	1	485898.74	1381474.16
	2	485681.44	1381344.86
	3	485933.51	1380912.78
	4	486158.30	1381046.55
	1	485898.74	1381474.16
Сектор 4.1970	1	481063.21	1389620.66
	2	481009.32	1389540.15
	3	481231.48	1389173.21
	4	481313.19	1389223.60
	1	481063.21	1389620.66
Сектор 4.1971	1	481313.18	1389223.59
	2	481231.48	1389173.21
	3	481490.54	1388745.38
	4	481579.66	1388800.38
	1	481313.18	1389223.59
Сектор 4.1972	1	481579.66	1388800.38
	2	481490.54	1388745.38
	3	481749.62	1388317.59
	4	481846.16	1388377.18
	1	481579.66	1388800.38
Сектор 4.1973	1	481846.16	1388377.18
	2	481749.62	1388317.59

	3	482008.73	1387889.81
	4	482112.69	1387953.96
	1	481846.16	1388377.18
Сектор 4.1974	1	482112.69	1387953.96
	2	482008.73	1387889.81
	3	482267.86	1387462.05
	4	482379.25	1387530.78
	1	482112.69	1387953.96
Сектор 4.1975	1	482379.25	1387530.78
	2	482267.86	1387462.05
	3	482527.03	1387034.25
	4	482645.84	1387107.61
	1	482379.25	1387530.78
Сектор 4.1976	1	482645.84	1387107.61
	2	482527.03	1387034.25
	3	482786.22	1386606.50
	4	482912.46	1386684.46
	1	482645.84	1387107.61
Сектор 4.1977	1	482912.46	1386684.46
	2	482786.22	1386606.50
	3	483045.45	1386178.77
	4	483179.10	1386261.27
	1	482912.46	1386684.46
Сектор 4.1978	1	483179.10	1386261.27
	2	483045.45	1386178.77
	3	483304.70	1385751.04
	4	483445.77	1385838.13
	1	483179.10	1386261.27
Сектор 4.1979	1	483445.77	1385838.13
	2	483304.70	1385751.04
	3	483563.97	1385323.27
	4	483712.46	1385415.01
	1	483445.77	1385838.13
Сектор 4.1980	1	483712.46	1385415.01
	2	483563.97	1385323.27
	3	483823.28	1384895.57
	4	483979.19	1384991.84
	1	483712.46	1385415.01
Сектор 4.1981	1	483979.19	1384991.84
	2	483823.28	1384895.57
	3	484082.61	1384467.87
	4	484245.94	1384568.74
	1	483979.19	1384991.84
Сектор 4.1982	1	484245.94	1384568.74
	2	484082.61	1384467.87
	3	484341.98	1384040.19
	4	484512.72	1384145.66
	1	484245.94	1384568.74
Сектор 4.1983	1	484512.72	1384145.66
	2	484341.98	1384040.19
	3	484601.37	1383612.45
	4	484779.52	1383722.51
	1	484512.72	1384145.66
Сектор 4.1984	1	484779.52	1383722.51
	2	484601.37	1383612.45
	3	484860.79	1383184.79
	4	485046.36	1383299.44

	1	484779.52	1383722.51
Сектор 4.1985	1	485046.36	1383299.44
	2	484860.79	1383184.79
	3	485120.23	1382757.14
	4	485313.22	1382876.39
	1	485046.36	1383299.44
Сектор 4.1986	1	485313.22	1382876.39
	2	485120.23	1382757.14
	3	485379.71	1382329.49
	4	485580.11	1382453.35
	1	485313.22	1382876.39
Сектор 4.1987	1	485580.11	1382453.35
	2	485379.71	1382329.49
	3	485639.21	1381901.78
	4	485847.03	1382030.23
	1	485580.11	1382453.35
Сектор 4.1988	1	485847.03	1382030.23
	2	485639.21	1381901.78
	3	485898.74	1381474.16
	4	486113.97	1381607.21
	1	485847.03	1382030.23
Сектор 4.1989	1	486113.97	1381607.21
	2	485898.74	1381474.16
	3	486158.30	1381046.55
	4	486380.95	1381184.20
	1	486113.97	1381607.21
Сектор 4.1990	1	481114.43	1389702.76
	2	481104.50	1389683.90
	3	481120.19	1389693.98
	1	481114.43	1389702.76
Сектор 4.1991	1	481120.19	1389693.98
	2	481104.50	1389683.90
	3	481100.79	1389676.86
	4	481098.20	1389672.99
	5	481097.93	1389672.49
	6	481063.21	1389620.66
	7	481313.19	1389223.60
	8	481393.97	1389275.47
	1	481120.19	1389693.98
Сектор 4.1992	1	481393.98	1389275.48
	2	481313.18	1389223.59
	3	481579.66	1388800.38
	4	481667.80	1388856.99
	1	481393.98	1389275.48
Сектор 4.1993	1	481667.80	1388856.99
	2	481579.66	1388800.38
	3	481846.16	1388377.18
	4	481941.64	1388438.47
	1	481667.80	1388856.99
Сектор 4.1994	1	481941.64	1388438.47
	2	481846.16	1388377.18
	3	482112.69	1387953.96
	4	482215.52	1388020.01
	1	481941.64	1388438.47
Сектор 4.1995	1	482215.52	1388020.01
	2	482112.69	1387953.96
	3	482379.25	1387530.78

	4	482489.41	1387601.56
	1	482215.52	1388020.01
Сектор 4.1996	1	482489.41	1387601.56
	2	482379.25	1387530.78
	3	482645.84	1387107.61
	4	482763.34	1387183.07
	1	482489.41	1387601.56
Сектор 4.1997	1	482763.34	1387183.07
	2	482645.84	1387107.61
	3	482912.46	1386684.46
	4	483037.29	1386764.64
	1	482763.34	1387183.07
Сектор 4.1998	1	483037.29	1386764.64
	2	482912.46	1386684.46
	3	483179.10	1386261.27
	4	483311.27	1386346.17
	1	483037.29	1386764.64
Сектор 4.1999	1	483311.27	1386346.17
	2	483179.10	1386261.27
	3	483445.77	1385838.13
	4	483585.28	1385927.76
	1	483311.27	1386346.17
Сектор 4.2000	1	483585.28	1385927.76
	2	483445.77	1385838.13
	3	483712.46	1385415.01
	4	483859.31	1385509.36
	1	483585.28	1385927.76
Сектор 4.2001	1	483859.31	1385509.36
	2	483712.46	1385415.01
	3	483979.19	1384991.84
	4	484133.37	1385090.92
	1	483859.31	1385509.36
Сектор 4.2002	1	484133.37	1385090.92
	2	483979.19	1384991.84
	3	484245.94	1384568.74
	4	484407.46	1384672.55
	1	484133.37	1385090.92
Сектор 4.2003	1	484407.46	1384672.55
	2	484245.94	1384568.74
	3	484512.72	1384145.66
	4	484681.57	1384254.19
	1	484407.46	1384672.55
Сектор 4.2004	1	484681.57	1384254.19
	2	484512.72	1384145.66
	3	484779.52	1383722.51
	4	484955.71	1383835.77
	1	484681.57	1384254.19
Сектор 4.2005	1	484955.71	1383835.77
	2	484779.52	1383722.51
	3	485046.36	1383299.44
	4	485229.88	1383417.43
	1	484955.71	1383835.77
Сектор 4.2006	1	485229.88	1383417.43
	2	485046.36	1383299.44
	3	485313.22	1382876.39
	4	485504.08	1382999.11
	1	485229.88	1383417.43

Сектор 4.2007	1	485504.08	1382999.11
	2	485313.22	1382876.39
	3	485580.11	1382453.35
	4	485778.30	1382580.72
	1	485504.08	1382999.11
Сектор 4.2008	1	485778.30	1382580.72
	2	485580.11	1382453.35
	3	485847.03	1382030.23
	4	486052.55	1382162.42
	1	485778.30	1382580.72
Сектор 4.2009	1	486052.55	1382162.42
	2	485847.03	1382030.23
	3	486113.97	1381607.21
	4	486326.82	1381744.13
	1	486052.55	1382162.42
Сектор 4.2010	1	486326.82	1381744.13
	2	486113.97	1381607.21
	3	486380.95	1381184.20
	4	486601.12	1381325.76
	1	486326.82	1381744.13
Сектор 4.2011	1	481205.59	1389875.62
	2	481114.43	1389702.76
	3	481120.19	1389693.98
	4	481192.75	1389742.38
	5	481264.55	1389792.02
	1	481205.59	1389875.62
Сектор 4.2012	1	481264.55	1389792.02
	2	481192.75	1389742.38
	3	481120.19	1389693.98
	4	481393.97	1389275.47
	5	481473.80	1389328.69
	6	481552.77	1389383.33
	1	481264.55	1389792.02
Сектор 4.2013	1	481552.77	1389383.33
	2	481473.80	1389328.69
	3	481393.97	1389275.47
	4	481667.81	1388856.99
	5	481754.86	1388915.05
	6	481841.02	1388974.66
	1	481552.77	1389383.33
Сектор 4.2014	1	481841.02	1388974.66
	2	481754.86	1388915.05
	3	481667.81	1388856.99
	4	481941.64	1388438.48
	5	482035.98	1388501.42
	6	482129.30	1388565.95
	1	481841.02	1388974.66
Сектор 4.2015	1	482129.30	1388565.95
	2	482035.98	1388501.42
	3	481941.64	1388438.48
	4	482215.50	1388020.01
	5	482317.10	1388087.74
	6	482417.60	1388157.30
	1	482129.30	1388565.95
Сектор 4.2016	1	482417.60	1388157.30
	2	482317.10	1388087.74
	3	482215.50	1388020.01

	4	482489.42	1387601.56
	5	482598.25	1387674.14
	6	482705.92	1387748.62
	1	482417.60	1388157.30
Сектор 4.2017	1	482705.92	1387748.62
	2	482598.25	1387674.14
	3	482489.42	1387601.56
	4	482763.34	1387183.07
	5	482879.42	1387260.54
	6	482994.27	1387340.01
	1	482705.92	1387748.62
Сектор 4.2018	1	482994.27	1387340.01
	2	482879.42	1387260.54
	3	482763.34	1387183.07
	4	483037.28	1386764.64
	5	483160.62	1386846.91
	6	483282.65	1386931.34
	1	482994.27	1387340.01
Сектор 4.2019	1	483282.65	1386931.34
	2	483160.62	1386846.91
	3	483037.28	1386764.64
	4	483311.28	1386346.16
	5	483441.85	1386433.34
	6	483571.05	1386522.74
	1	483282.65	1386931.34
Сектор 4.2020	1	483571.05	1386522.74
	2	483441.85	1386433.34
	3	483311.28	1386346.16
	4	483585.28	1385927.76
	5	483723.10	1386019.72
	6	483859.48	1386114.16
	1	483571.05	1386522.74
Сектор 4.2021	1	483859.48	1386114.16
	2	483723.10	1386019.72
	3	483585.28	1385927.76
	4	483859.30	1385509.36
	5	484004.37	1385606.18
	6	484147.93	1385705.52
	1	483859.48	1386114.16
Сектор 4.2022	1	484147.93	1385705.52
	2	484004.37	1385606.18
	3	483859.30	1385509.36
	4	484133.38	1385090.92
	5	484285.70	1385192.65
	6	484436.41	1385296.98
	1	484147.93	1385705.52
Сектор 4.2023	1	484436.41	1385296.98
	2	484285.70	1385192.65
	3	484133.38	1385090.92
	4	484407.45	1384672.54
	5	484567.03	1384779.06
	6	484724.91	1384888.36
	1	484436.41	1385296.98
Сектор 4.2024	1	484724.91	1384888.36
	2	484567.03	1384779.06
	3	484407.45	1384672.54
	4	484681.58	1384254.19
	5	484848.39	1384365.55
	6	485013.44	1384479.84
	1	484724.91	1384888.36
Сектор 4.2025	1	485013.44	1384479.84
	2	484848.39	1384365.55
	3	484681.58	1384254.19
	4	484955.71	1383835.77
	5	485129.77	1383952.06
	6	485301.99	1384071.32
	1	485013.44	1384479.84
Сектор 4.2026	1	485301.99	1384071.32
	2	485129.77	1383952.06
	3	484955.71	1383835.77
	4	485229.87	1383417.44
	5	485411.18	1383538.51
	6	485590.57	1383662.74
	1	485301.99	1384071.32
Сектор 4.2027	1	485590.57	1383662.74
	2	485411.18	1383538.51
	3	485229.87	1383417.44
	4	485504.08	1382999.10
	5	485692.64	1383125.03
	6	485879.18	1383254.25
	1	485590.57	1383662.74
Сектор 4.2028	1	485879.18	1383254.25
	2	485692.64	1383125.03
	3	485504.08	1382999.10
	4	485778.29	1382580.71
	5	485974.10	1382711.50
	6	486167.81	1382845.69
	1	485879.18	1383254.25
Сектор 4.2029	1	486167.81	1382845.69
	2	485974.10	1382711.50
	3	485778.29	1382580.71
	4	486052.53	1382162.42
	5	486255.58	1382298.04
	6	486456.47	1382437.22
	1	486167.81	1382845.69
Сектор 4.2030	1	486456.47	1382437.22
	2	486255.58	1382298.04
	3	486052.53	1382162.42
	4	486326.82	1381744.12
	5	486537.10	1381884.62
	6	486745.15	1382028.69
	1	486456.47	1382437.22
Сектор 4.2031	1	486745.15	1382028.69
	2	486537.10	1381884.62
	3	486326.82	1381744.12
	4	486601.12	1381325.76
	5	486818.63	1381471.11
	6	487033.86	1381620.24
	1	486745.15	1382028.69
Сектор 4.2032	1	481286.26	1390052.07
	2	481247.26	1389954.60
	3	481205.59	1389875.62
	4	481264.55	1389792.02
	5	481335.36	1389842.94

	6	481405.35	1389895.11
	1	481286.26	1390052.07
Сектор 4.2033	1	481405.35	1389895.11
	2	481335.36	1389842.94
	3	481264.55	1389792.02
	4	481552.77	1389383.33
	5	481630.66	1389439.35
	6	481707.65	1389496.71
	1	481405.35	1389895.11
Сектор 4.2034	1	481707.65	1389496.71
	2	481630.66	1389439.35
	3	481552.77	1389383.33
	4	481841.02	1388974.66
	5	481925.99	1389035.74
	6	482009.98	1389098.34
	1	481707.65	1389496.71
Сектор 4.2035	1	482009.98	1389098.34
	2	481925.99	1389035.74
	3	481841.02	1388974.66
	4	482129.30	1388565.95
	5	482221.31	1388632.16
	6	482312.30	1388699.97
	1	482009.98	1389098.34
Сектор 4.2036	1	482312.30	1388699.97
	2	482221.31	1388632.16
	3	482129.30	1388565.95
	4	482417.60	1388157.30
	5	482516.69	1388228.58
	6	482614.68	1388301.64
	1	482312.30	1388699.97
Сектор 4.2037	1	482614.68	1388301.64
	2	482516.69	1388228.58
	3	482417.60	1388157.30
	4	482705.92	1387748.62
	5	482812.09	1387825.05
	6	482917.07	1387903.27
	1	482614.68	1388301.64
Сектор 4.2038	1	482917.07	1387903.27
	2	482812.09	1387825.05
	3	482705.92	1387748.62
	4	482994.27	1387340.01
	5	483107.51	1387421.47
	6	483219.50	1387504.96
	1	482917.07	1387903.27
Сектор 4.2039	1	483219.50	1387504.96
	2	483107.51	1387421.47
	3	482994.27	1387340.01
	4	483282.65	1386931.34
	5	483402.96	1387017.95
	6	483521.92	1387106.64
	1	483219.50	1387504.96
Сектор 4.2040	1	483521.92	1387106.64
	2	483402.96	1387017.95
	3	483282.65	1386931.34
	4	483571.05	1386522.74
	5	483698.44	1386614.41
	6	483824.39	1386708.36

	1	483521.92	1387106.64
Сектор 4.2041	1	483824.39	1386708.36
	2	483698.44	1386614.41
	3	483571.05	1386522.74
	4	483859.48	1386114.16
	5	483993.94	1386210.93
	6	484126.88	1386310.06
	1	483824.39	1386708.36
Сектор 4.2042	1	484126.88	1386310.06
	2	483993.94	1386210.93
	3	483859.48	1386114.16
	4	484147.93	1385705.52
	5	484289.46	1385807.39
	6	484429.40	1385911.80
	1	484126.88	1386310.06
Сектор 4.2043	1	484429.40	1385911.80
	2	484289.46	1385807.39
	3	484147.93	1385705.52
	4	484436.41	1385296.98
	5	484585.01	1385403.93
	6	484731.92	1385513.51
	1	484429.40	1385911.80
Сектор 4.2044	1	484731.92	1385513.51
	2	484585.01	1385403.93
	3	484436.41	1385296.98
	4	484724.91	1384888.36
	5	484880.59	1385000.49
	6	485034.48	1385115.30
	1	484731.92	1385513.51
Сектор 4.2045	1	485034.48	1385115.30
	2	484880.59	1385000.49
	3	484724.91	1384888.36
	4	485013.44	1384479.84
	5	485176.19	1384597.01
	6	485337.08	1384717.03
	1	485034.48	1385115.30
Сектор 4.2046	1	485337.08	1384717.03
	2	485176.19	1384597.01
	3	485013.44	1384479.84
	4	485301.99	1384071.32
	5	485471.81	1384193.58
	6	485639.69	1384318.84
	1	485337.08	1384717.03
Сектор 4.2047	1	485639.69	1384318.84
	2	485471.81	1384193.58
	3	485301.99	1384071.32
	4	485590.57	1383662.74
	5	485767.43	1383790.12
	6	485942.31	1383920.59
	1	485639.69	1384318.84
Сектор 4.2048	1	485942.31	1383920.59
	2	485767.43	1383790.12
	3	485590.57	1383662.74
	4	485879.18	1383254.25
	5	486063.11	1383386.72
	6	486244.97	1383522.43
	1	485942.31	1383920.59

Сектор 4.2049	1	486244.97	1383522.43
	2	486063.11	1383386.72
	3	485879.18	1383254.25
	4	486167.81	1382845.69
	5	486358.80	1382983.28
	6	486547.66	1383124.21
	1	486244.97	1383522.43
Сектор 4.2050	1	486547.66	1383124.21
	2	486358.80	1382983.28
	3	486167.81	1382845.69
	4	486456.47	1382437.22
	5	486654.53	1382579.91
	6	486850.37	1382726.07
	1	486547.66	1383124.21
Сектор 4.2051	1	486850.37	1382726.07
	2	486654.53	1382579.91
	3	486456.47	1382437.22
	4	486745.15	1382028.69
	5	486950.28	1382176.49
	6	487153.11	1382327.88
	1	486850.37	1382726.07
Сектор 4.2052	1	487153.11	1382327.88
	2	486950.28	1382176.49
	3	486745.15	1382028.69
	4	487033.86	1381620.24
	5	487246.05	1381773.16
	6	487455.84	1381929.78
	1	487153.11	1382327.88
Сектор 4.2053	1	481322.24	1390141.96
	2	481286.26	1390052.07
	3	481405.35	1389895.11
	4	481474.49	1389948.39
	1	481322.24	1390141.96
Сектор 4.2054	1	481474.50	1389948.39
	2	481405.36	1389895.11
	3	481707.65	1389496.70
	4	481783.70	1389555.35
	1	481474.50	1389948.39
Сектор 4.2055	1	481783.70	1389555.35
	2	481707.65	1389496.70
	3	482009.97	1389098.34
	4	482092.93	1389162.29
	1	481783.70	1389555.35
Сектор 4.2056	1	482092.93	1389162.29
	2	482009.97	1389098.34
	3	482312.31	1388699.96
	4	482402.18	1388769.28
	1	482092.93	1389162.29
Сектор 4.2057	1	482402.18	1388769.28
	2	482312.31	1388699.96
	3	482614.68	1388301.63
	4	482711.45	1388376.25
	1	482402.18	1388769.28
Сектор 4.2058	1	482711.45	1388376.25
	2	482614.68	1388301.63
	3	482917.07	1387903.27
	4	483020.75	1387983.27
	1	482711.45	1388376.25
Сектор 4.2059	1	483020.75	1387983.27
	2	482917.07	1387903.27
	3	483219.48	1387504.97
	4	483330.07	1387590.26
	1	483020.75	1387983.27
Сектор 4.2060	1	483330.07	1387590.26
	2	483219.48	1387504.97
	3	483521.92	1387106.64
	4	483639.42	1387197.31
	1	483330.07	1387590.26
Сектор 4.2061	1	483639.42	1387197.31
	2	483521.92	1387106.64
	3	483824.39	1386708.36
	4	483948.79	1386804.32
	1	483639.42	1387197.31
Сектор 4.2062	1	483948.79	1386804.32
	2	483824.39	1386708.36
	3	484126.88	1386310.05
	4	484258.18	1386411.35
	1	483948.79	1386804.32
Сектор 4.2063	1	484258.18	1386411.35
	2	484126.88	1386310.05
	3	484429.39	1385911.80
	4	484567.60	1386018.44
	1	484258.18	1386411.35
Сектор 4.2064	1	484567.60	1386018.44
	2	484429.39	1385911.80
	3	484731.93	1385513.51
	4	484877.04	1385625.49
	1	484567.60	1386018.44
Сектор 4.2065	1	484877.04	1385625.49
	2	484731.93	1385513.51
	3	485034.49	1385115.29
	4	485186.50	1385232.61
	1	484877.04	1385625.49
Сектор 4.2066	1	485186.50	1385232.61
	2	485034.49	1385115.29
	3	485337.07	1384717.03
	4	485495.99	1384839.68
	1	485186.50	1385232.61
Сектор 4.2067	1	485495.99	1384839.68
	2	485337.07	1384717.03
	3	485639.68	1384318.84
	4	485805.50	1384446.83
	1	485495.99	1384839.68
Сектор 4.2068	1	485805.50	1384446.83
	2	485639.68	1384318.84
	3	485942.32	1383920.59
	4	486115.04	1384053.93
	1	485805.50	1384446.83
Сектор 4.2069	1	486115.04	1384053.93
	2	485942.32	1383920.59
	3	486244.97	1383522.43
	4	486424.60	1383661.11
	1	486115.04	1384053.93
Сектор	1	486424.60	1383661.11

4.2070	2	486244.97	1383522.43
	3	486547.66	1383124.21
	4	486734.18	1383268.23
	1	486424.60	1383661.11
Сектор 4.2071	1	486734.18	1383268.23
	2	486547.66	1383124.21
	3	486850.37	1382726.08
	4	487043.78	1382875.44
	1	486734.18	1383268.23
Сектор 4.2072	1	487043.78	1382875.44
	2	486850.37	1382726.08
	3	487153.10	1382327.88
	4	487353.41	1382482.59
	1	487043.78	1382875.44
Сектор 4.2073	1	487353.41	1382482.59
	2	487153.10	1382327.88
	3	487455.85	1381929.78
	4	487663.07	1382089.83
	1	487353.41	1382482.59
Сектор 4.2074	1	481357.48	1390229.99
	2	481322.24	1390141.96
	3	481474.49	1389948.39
	4	481542.58	1390002.92
	1	481357.48	1390229.99
Сектор 4.2075	1	481542.58	1390002.93
	2	481474.50	1389948.39
	3	481783.70	1389555.35
	4	481858.59	1389615.31
	1	481542.58	1390002.93
Сектор 4.2076	1	481858.59	1389615.31
	2	481783.70	1389555.35
	3	482092.93	1389162.29
	4	482174.62	1389227.74
	1	481858.59	1389615.31
Сектор 4.2077	1	482174.62	1389227.74
	2	482092.93	1389162.29
	3	482402.18	1388769.28
	4	482490.67	1388840.15
	1	482174.62	1389227.74
Сектор 4.2078	1	482490.67	1388840.15
	2	482402.18	1388769.28
	3	482711.45	1388376.25
	4	482806.75	1388452.61
	1	482490.67	1388840.15
Сектор 4.2079	1	482806.75	1388452.61
	2	482711.45	1388376.25
	3	483020.75	1387983.27
	4	483122.85	1388065.05
	1	482806.75	1388452.61
Сектор 4.2080	1	483122.85	1388065.05
	2	483020.75	1387983.27
	3	483330.07	1387590.26
	4	483438.97	1387677.50
	1	483122.85	1388065.05
Сектор 4.2081	1	483438.97	1387677.50
	2	483330.07	1387590.26
	3	483639.42	1387197.31
	4	483755.12	1387290.00
	1	483438.97	1387677.50
Сектор 4.2082	1	483755.12	1387290.00
	2	483639.42	1387197.31
	3	483948.79	1386804.32
	4	484071.29	1386902.48
	1	483755.12	1387290.00
Сектор 4.2083	1	484071.29	1386902.48
	2	483948.79	1386804.32
	3	484258.18	1386411.35
	4	484387.48	1386515.01
	1	484071.29	1386902.48
Сектор 4.2084	1	484387.48	1386515.01
	2	484258.18	1386411.35
	3	484567.60	1386018.44
	4	484703.70	1386127.51
	1	484387.48	1386515.01
Сектор 4.2085	1	484703.70	1386127.51
	2	484567.60	1386018.44
	3	484877.04	1385625.49
	4	485019.94	1385740.08
	1	484703.70	1386127.51
Сектор 4.2086	1	485019.94	1385740.08
	2	484877.04	1385625.49
	3	485186.50	1385232.61
	4	485336.20	1385352.60
	1	485019.94	1385740.08
Сектор 4.2087	1	485336.20	1385352.60
	2	485186.50	1385232.61
	3	485495.99	1384839.68
	4	485652.48	1384965.14
	1	485336.20	1385352.60
Сектор 4.2088	1	485652.48	1384965.14
	2	485495.99	1384839.68
	3	485805.50	1384446.83
	4	485968.79	1384577.75
	1	485652.48	1384965.14
Сектор 4.2089	1	485968.79	1384577.75
	2	485805.50	1384446.83
	3	486115.04	1384053.93
	4	486285.12	1384190.31
	1	485968.79	1384577.75
Сектор 4.2090	1	486285.12	1384190.31
	2	486115.04	1384053.93
	3	486424.60	1383661.11
	4	486601.47	1383802.95
	1	486285.12	1384190.31
Сектор 4.2091	1	486601.47	1383802.95
	2	486424.60	1383661.11
	3	486734.18	1383268.23
	4	486917.85	1383415.54
	1	486601.47	1383802.95
Сектор 4.2092	1	486917.85	1383415.54
	2	486734.18	1383268.23
	3	487043.78	1382875.44
	4	487234.25	1383028.21
	1	486917.85	1383415.54

Сектор 4.2093	1	487234.25	1383028.21
	2	487043.78	1382875.44
	3	487353.41	1382482.59
	4	487550.67	1382640.83
	1	487234.25	1383028.21
Сектор 4.2094	1	487550.67	1382640.83
	2	487353.41	1382482.59
	3	487663.07	1382089.83
	4	487867.12	1382253.45
	1	487550.67	1382640.83
Сектор 4.2095	1	481385.89	1390323.68
	2	481363.92	1390246.13
	3	481357.48	1390229.99
	4	481542.58	1390002.92
	5	481609.73	1390058.69
	1	481385.89	1390323.68
Сектор 4.2096	1	481609.72	1390058.69
	2	481542.58	1390002.93
	3	481858.59	1389615.31
	4	481932.44	1389676.68
	1	481609.72	1390058.69
Сектор 4.2097	1	481932.44	1389676.68
	2	481858.59	1389615.31
	3	482174.62	1389227.74
	4	482255.19	1389294.66
	1	481932.44	1389676.68
Сектор 4.2098	1	482255.19	1389294.66
	2	482174.62	1389227.74
	3	482490.67	1388840.15
	4	482577.95	1388912.69
	1	482255.19	1389294.66
Сектор 4.2099	1	482577.95	1388912.69
	2	482490.67	1388840.15
	3	482806.75	1388452.61
	4	482900.74	1388530.70
	1	482577.95	1388912.69
Сектор 4.2100	1	482900.74	1388530.70
	2	482806.75	1388452.61
	3	483122.85	1388065.05
	4	483223.55	1388148.71
	1	482900.74	1388530.70
Сектор 4.2101	1	483223.55	1388148.71
	2	483122.85	1388065.05
	3	483438.97	1387677.50
	4	483546.38	1387766.79
	1	483223.55	1388148.71
Сектор 4.2102	1	483546.38	1387766.79
	2	483438.97	1387677.50
	3	483755.12	1387290.00
	4	483869.23	1387384.83
	1	483546.38	1387766.79
Сектор 4.2103	1	483869.23	1387384.83
	2	483755.12	1387290.00
	3	484071.29	1386902.48
	4	484192.11	1387002.94
	1	483869.23	1387384.83
Сектор 4.2104	1	484192.11	1387002.94
	2	484071.29	1386902.48
	3	484387.48	1386515.01
	4	484515.00	1386621.01
	1	484192.11	1387002.94
Сектор 4.2105	1	484515.00	1386621.01
	2	484387.48	1386515.01
	3	484703.70	1386127.51
	4	484837.92	1386239.09
	1	484515.00	1386621.01
Сектор 4.2106	1	484837.92	1386239.09
	2	484703.70	1386127.51
	3	485019.94	1385740.08
	4	485160.87	1385857.24
	1	484837.92	1386239.09
Сектор 4.2107	1	485160.87	1385857.24
	2	485019.94	1385740.08
	3	485336.20	1385352.60
	4	485483.83	1385475.35
	1	485160.87	1385857.24
Сектор 4.2108	1	485483.83	1385475.35
	2	485336.20	1385352.60
	3	485652.48	1384965.14
	4	485806.82	1385093.54
	1	485483.83	1385475.35
Сектор 4.2109	1	485806.82	1385093.54
	2	485652.48	1384965.14
	3	485968.79	1384577.75
	4	486129.83	1384711.67
	1	485806.82	1385093.54
Сектор 4.2110	1	486129.83	1384711.67
	2	485968.79	1384577.75
	3	486285.12	1384190.31
	4	486452.86	1384329.82
	1	486129.83	1384711.67
Сектор 4.2111	1	486452.86	1384329.82
	2	486285.12	1384190.31
	3	486601.47	1383802.95
	4	486775.91	1383948.05
	1	486452.86	1384329.82
Сектор 4.2112	1	486775.91	1383948.05
	2	486601.47	1383802.95
	3	486917.85	1383415.54
	4	487098.99	1383566.23
	1	486775.91	1383948.05
Сектор 4.2113	1	487098.99	1383566.23
	2	486917.85	1383415.54
	3	487234.25	1383028.21
	4	487422.09	1383184.49
	1	487098.99	1383566.23
Сектор 4.2114	1	487422.09	1383184.49
	2	487234.25	1383028.21
	3	487550.67	1382640.83
	4	487745.21	1382802.69
	1	487422.09	1383184.49
Сектор 4.2115	1	487745.21	1382802.69
	2	487550.67	1382640.83
	3	487867.12	1382253.45

	4	488068.36	1382420.90
	1	487745.21	1382802.69
Сектор 4.2116	1	481412.27	1390416.82
	2	481385.89	1390323.68
	3	481609.73	1390058.69
	4	481675.93	1390115.49
	1	481412.27	1390416.82
Сектор 4.2117	1	481675.92	1390115.49
	2	481609.72	1390058.69
	3	481932.44	1389676.68
	4	482005.26	1389739.14
	1	481675.92	1390115.49
Сектор 4.2118	1	482005.26	1389739.14
	2	481932.44	1389676.68
	3	482255.19	1389294.66
	4	482334.62	1389362.84
	1	482005.26	1389739.14
Сектор 4.2119	1	482334.62	1389362.84
	2	482255.19	1389294.66
	3	482577.95	1388912.69
	4	482664.00	1388986.51
	1	482334.62	1389362.84
Сектор 4.2120	1	482664.00	1388986.51
	2	482577.95	1388912.69
	3	482900.74	1388530.70
	4	482993.40	1388610.24
	1	482664.00	1388986.51
Сектор 4.2121	1	482993.40	1388610.24
	2	482900.74	1388530.70
	3	483223.55	1388148.71
	4	483322.82	1388233.94
	1	482993.40	1388610.24
Сектор 4.2122	1	483322.82	1388233.94
	2	483223.55	1388148.71
	3	483546.38	1387766.79
	4	483652.26	1387857.66
	1	483322.82	1388233.94
Сектор 4.2123	1	483652.26	1387857.66
	2	483546.38	1387766.79
	3	483869.23	1387384.83
	4	483981.73	1387481.43
	1	483652.26	1387857.66
Сектор 4.2124	1	483981.73	1387481.43
	2	483869.23	1387384.83
	3	484192.11	1387002.94
	4	484311.21	1387105.18
	1	483981.73	1387481.43
Сектор 4.2125	1	484311.21	1387105.18
	2	484192.11	1387002.94
	3	484515.00	1386621.01
	4	484640.72	1386728.93
	1	484311.21	1387105.18
Сектор 4.2126	1	484640.72	1386728.93
	2	484515.00	1386621.01
	3	484837.92	1386239.09
	4	484970.25	1386352.76
	1	484640.72	1386728.93

Сектор 4.2127	1	484970.25	1386352.76
	2	484837.92	1386239.09
	3	485160.87	1385857.24
	4	485299.81	1385976.54
	1	484970.25	1386352.76
Сектор 4.2128	1	485299.81	1385976.54
	2	485160.87	1385857.24
	3	485483.83	1385475.35
	4	485629.38	1385600.34
	1	485299.81	1385976.54
Сектор 4.2129	1	485629.38	1385600.34
	2	485483.83	1385475.35
	3	485806.82	1385093.54
	4	485958.97	1385224.21
	1	485629.38	1385600.34
Сектор 4.2130	1	485958.97	1385224.21
	2	485806.82	1385093.54
	3	486129.83	1384711.67
	4	486288.59	1384848.03
	1	485958.97	1385224.21
Сектор 4.2131	1	486288.59	1384848.03
	2	486129.83	1384711.67
	3	486452.86	1384329.82
	4	486618.23	1384471.87
	1	486288.59	1384848.03
Сектор 4.2132	1	486618.23	1384471.87
	2	486452.86	1384329.82
	3	486775.91	1383948.05
	4	486947.89	1384095.79
	1	486618.23	1384471.87
Сектор 4.2133	1	486947.89	1384095.79
	2	486775.91	1383948.05
	3	487098.99	1383566.23
	4	487277.57	1383719.65
	1	486947.89	1384095.79
Сектор 4.2134	1	487277.57	1383719.65
	2	487098.99	1383566.23
	3	487422.09	1383184.49
	4	487607.28	1383343.61
	1	487277.57	1383719.65
Сектор 4.2135	1	487607.28	1383343.61
	2	487422.09	1383184.49
	3	487745.21	1382802.69
	4	487937.00	1382967.50
	1	487607.28	1383343.61
Сектор 4.2136	1	487937.00	1382967.50
	2	487745.21	1382802.69
	3	488068.36	1382420.90
	4	488266.75	1382591.40
	1	487937.00	1382967.50
Сектор 4.2137	1	481438.07	1390507.89
	2	481412.27	1390416.82
	3	481427.56	1390470.80
	4	481699.82	1390136.79
	5	481741.05	1390173.56
	1	481438.07	1390507.89
Сектор	1	481741.05	1390173.56

4.2138	2	481699.82	1390136.79
	3	481710.26	1390124.00
	4	482016.11	1389748.84
	5	482076.91	1389803.04
	1	481741.05	1390173.56
Сектор 4.2139	1	482076.91	1389803.04
	2	482016.11	1389748.84
	3	482026.27	1389736.39
	4	482015.34	1389727.64
	5	482005.25	1389739.15
	6	482334.62	1389362.84
	7	482412.78	1389432.50
	1	482076.91	1389803.04
Сектор 4.2140	1	482412.78	1389432.50
	2	482334.62	1389362.84
	3	482664.00	1388986.51
	4	482748.66	1389062.02
	1	482412.78	1389432.50
Сектор 4.2141	1	482748.66	1389062.02
	2	482664.00	1388986.51
	3	482993.40	1388610.24
	4	483084.57	1388691.52
	1	482748.66	1389062.02
Сектор 4.2142	1	483084.57	1388691.52
	2	482993.40	1388610.24
	3	483322.82	1388233.94
	4	483420.50	1388321.04
	1	483084.57	1388691.52
Сектор 4.2143	1	483420.50	1388321.04
	2	483322.82	1388233.94
	3	483652.26	1387857.66
	4	483756.45	1387950.61
	1	483420.50	1388321.04
Сектор 4.2144	1	483756.45	1387950.61
	2	483652.26	1387857.66
	3	483981.73	1387481.43
	4	484092.42	1387580.15
	1	483756.45	1387950.61
Сектор 4.2145	1	484092.42	1387580.15
	2	483981.73	1387481.43
	3	484311.21	1387105.18
	4	484428.42	1387209.70
	1	484092.42	1387580.15
Сектор 4.2146	1	484428.42	1387209.70
	2	484311.21	1387105.18
	3	484640.72	1386728.93
	4	484764.43	1386839.32
	1	484428.42	1387209.70
Сектор 4.2147	1	484764.43	1386839.32
	2	484640.72	1386728.93
	3	484970.25	1386352.76
	4	485100.47	1386468.91
	1	484764.43	1386839.32
Сектор 4.2148	1	485100.47	1386468.91
	2	484970.25	1386352.76
	3	485299.81	1385976.54
	4	485436.52	1386098.50
	1	485100.47	1386468.91
Сектор 4.2149	1	485436.52	1386098.50
	2	485299.81	1385976.54
	3	485629.38	1385600.34
	4	485772.60	1385728.17
	1	485436.52	1386098.50
Сектор 4.2150	1	485772.60	1385728.17
	2	485629.38	1385600.34
	3	485958.97	1385224.21
	4	486108.69	1385357.80
	1	485772.60	1385728.17
Сектор 4.2151	1	486108.69	1385357.80
	2	485958.97	1385224.21
	3	486288.59	1384848.03
	4	486444.81	1384987.44
	1	486108.69	1385357.80
Сектор 4.2152	1	486444.81	1384987.44
	2	486288.59	1384848.03
	3	486618.23	1384471.87
	4	486780.95	1384617.15
	1	486444.81	1384987.44
Сектор 4.2153	1	486780.95	1384617.15
	2	486618.23	1384471.87
	3	486947.89	1384095.79
	4	487117.11	1384246.82
	1	486780.95	1384617.15
Сектор 4.2154	1	487117.11	1384246.82
	2	486947.89	1384095.79
	3	487277.57	1383719.65
	4	487453.29	1383876.50
	1	487117.11	1384246.82
Сектор 4.2155	1	487453.29	1383876.50
	2	487277.57	1383719.65
	3	487607.28	1383343.61
	4	487789.50	1383506.27
	1	487453.29	1383876.50
Сектор 4.2156	1	487789.50	1383506.27
	2	487607.28	1383343.61
	3	487937.00	1382967.50
	4	488125.72	1383135.98
	1	487789.50	1383506.27
Сектор 4.2157	1	488125.72	1383135.98
	2	487937.00	1382967.50
	3	488266.75	1382591.40
	4	488461.96	1382765.70
	1	488125.72	1383135.98
Сектор 4.2158	1	481458.68	1390601.96
	2	481457.05	1390591.91
	3	481449.47	1390548.19
	4	481438.07	1390507.89
	5	481741.05	1390173.56
	6	481805.19	1390232.75
	1	481458.68	1390601.96
Сектор 4.2159	1	481805.18	1390232.75
	2	481741.06	1390173.57
	3	482076.91	1389803.03
	4	482147.43	1389868.15

	1	481805.18	1390232.75
Сектор 4.2160	1	482147.43	1389868.15
	2	482076.91	1389803.03
	3	482412.78	1389432.50
	4	482489.70	1389503.55
	1	482147.43	1389868.15
Сектор 4.2161	1	482489.70	1389503.55
	2	482412.78	1389432.50
	3	482748.66	1389062.02
	4	482832.00	1389138.96
	1	482489.70	1389503.55
Сектор 4.2162	1	482832.00	1389138.96
	2	482748.66	1389062.02
	3	483084.57	1388691.52
	4	483174.31	1388774.42
	1	482832.00	1389138.96
Сектор 4.2163	1	483174.31	1388774.42
	2	483084.57	1388691.52
	3	483420.50	1388321.04
	4	483516.65	1388409.85
	1	483174.31	1388774.42
Сектор 4.2164	1	483516.65	1388409.85
	2	483420.50	1388321.04
	3	483756.45	1387950.61
	4	483859.00	1388045.31
	1	483516.65	1388409.85
Сектор 4.2165	1	483859.00	1388045.31
	2	483756.45	1387950.61
	3	484092.42	1387580.15
	4	484201.38	1387680.77
	1	483859.00	1388045.31
Сектор 4.2166	1	484201.38	1387680.77
	2	484092.42	1387580.15
	3	484428.42	1387209.70
	4	484543.77	1387316.30
	1	484201.38	1387680.77
Сектор 4.2167	1	484543.77	1387316.30
	2	484428.42	1387209.70
	3	484764.43	1386839.32
	4	484886.19	1386951.79
	1	484543.77	1387316.30
Сектор 4.2168	1	484886.19	1386951.79
	2	484764.43	1386839.32
	3	485100.47	1386468.91
	4	485228.62	1386587.30
	1	484886.19	1386951.79
Сектор 4.2169	1	485228.62	1386587.30
	2	485100.47	1386468.91
	3	485436.52	1386098.50
	4	485571.08	1386222.88
	1	485228.62	1386587.30
Сектор 4.2170	1	485571.08	1386222.88
	2	485436.52	1386098.50
	3	485772.60	1385728.17
	4	485913.56	1385858.42
	1	485571.08	1386222.88
Сектор	1	485913.56	1385858.42

4.2171	2	485772.60	1385728.17
	3	486108.69	1385357.80
	4	486256.05	1385493.97
	1	485913.56	1385858.42
Сектор 4.2172	1	486256.05	1385493.97
	2	486108.69	1385357.80
	3	486444.81	1384987.44
	4	486598.57	1385129.53
	1	486256.05	1385493.97
Сектор 4.2173	1	486598.57	1385129.53
	2	486444.81	1384987.44
	3	486780.95	1384617.15
	4	486941.11	1384765.18
	1	486598.57	1385129.53
Сектор 4.2174	1	486941.11	1384765.18
	2	486780.95	1384617.15
	3	487117.11	1384246.82
	4	487283.67	1384400.77
	1	486941.11	1384765.18
Сектор 4.2175	1	487283.67	1384400.77
	2	487117.11	1384246.82
	3	487453.29	1383876.50
	4	487626.24	1384036.38
	1	487283.67	1384400.77
Сектор 4.2176	1	487626.24	1384036.38
	2	487453.29	1383876.50
	3	487789.50	1383506.27
	4	487968.84	1383672.08
	1	487626.24	1384036.38
Сектор 4.2177	1	487968.84	1383672.08
	2	487789.50	1383506.27
	3	488125.72	1383135.98
	4	488311.46	1383307.72
	1	487968.84	1383672.08
Сектор 4.2178	1	488311.46	1383307.72
	2	488125.72	1383135.98
	3	488461.96	1382765.70
	4	488654.10	1382943.37
	1	488311.46	1383307.72
Сектор 4.2179	1	481475.31	1390697.42
	2	481458.74	1390601.84
	3	481462.95	1390597.38
	4	481462.98	1390597.39
	5	481458.77	1390601.88
	6	481469.28	1390662.65
	7	481498.08	1390630.89
	8	481519.80	1390651.63
	1	481475.31	1390697.42
Сектор 4.2180	1	481480.22	1390725.85
	2	481475.31	1390697.42
	3	481519.80	1390651.63
	4	481535.41	1390667.06
	1	481480.22	1390725.85
Сектор 4.2181	1	481519.80	1390651.63
	2	481498.08	1390630.89
	3	481513.39	1390613.99
	4	481477.46	1390581.97

	5	481462.98	1390597.39
	6	481462.95	1390597.38
	7	481549.81	1390504.83
	8	481477.44	1390581.95
	9	481833.98	1390260.25
	10	481868.34	1390293.02
	1	481519.80	1390651.63
Сектор 4.2182	1	481551.87	1390649.51
	2	481535.41	1390667.06
	3	481519.80	1390651.63
	4	481868.34	1390293.02
	5	481877.74	1390302.32
	1	481551.87	1390649.51
Сектор 4.2183	1	481868.34	1390293.02
	2	481833.98	1390260.25
	3	481849.22	1390243.45
	4	482169.94	1389889.61
	5	482216.90	1389934.42
	1	481868.34	1390293.02
Сектор 4.2184	1	481894.10	1390284.89
	2	481877.74	1390302.32
	3	481868.34	1390293.02
	4	482216.90	1389934.42
	5	482220.10	1389937.59
	1	481894.10	1390284.89
Сектор 4.2185	1	482396.16	1389750.05
	2	482216.90	1389934.42
	3	482169.94	1389889.61
	4	482185.04	1389872.95
	5	482505.88	1389519.00
	6	482562.43	1389572.95
	1	482396.16	1389750.05
Сектор 4.2186	1	482236.33	1389920.29
	2	482220.10	1389937.59
	3	482216.90	1389934.42
	4	482396.16	1389750.05
	1	482236.33	1389920.29
Сектор 4.2187	1	482578.60	1389555.71
	2	482562.43	1389572.95
	3	482505.88	1389519.00
	4	482520.91	1389502.43
	5	482841.88	1389148.38
	6	482904.72	1389208.37
	1	482578.60	1389555.71
Сектор 4.2188	1	482920.90	1389191.14
	2	482904.72	1389208.37
	3	482841.88	1389148.38
	4	482856.80	1389131.93
	5	483177.87	1388777.80
	6	483247.04	1388843.80
	1	482920.90	1389191.14
Сектор 4.2189	1	483247.04	1388843.80
	2	483177.87	1388777.80
	3	483366.89	1388569.33
	4	483516.65	1388409.86
	5	483589.37	1388479.24
	1	483247.04	1388843.80

Сектор 4.2190	1	483605.55	1388462.03
	2	483589.37	1388479.24
	3	483516.65	1388409.86
	4	483859.01	1388045.31
	5	483931.73	1388114.72
	1	483605.55	1388462.03
Сектор 4.2191	1	483947.88	1388097.51
	2	483931.73	1388114.72
	3	483859.01	1388045.31
	4	484201.39	1387680.77
	5	484274.10	1387750.21
	1	483947.88	1388097.51
Сектор 4.2192	1	484290.25	1387733.00
	2	484274.10	1387750.21
	3	484201.39	1387680.77
	4	484543.76	1387316.30
	5	484616.47	1387385.69
	1	484290.25	1387733.00
Сектор 4.2193	1	484632.65	1387368.48
	2	484616.47	1387385.69
	3	484543.76	1387316.30
	4	484886.18	1386951.80
	5	484958.91	1387021.22
	1	484632.65	1387368.48
Сектор 4.2194	1	484975.07	1387004.03
	2	484958.91	1387021.22
	3	484886.18	1386951.80
	4	485228.62	1386587.31
	5	485301.35	1386656.76
	1	484975.07	1387004.03
Сектор 4.2195	1	485317.50	1386639.56
	2	485301.35	1386656.76
	3	485228.62	1386587.31
	4	485571.08	1386222.87
	5	485643.80	1386292.29
	1	485317.50	1386639.56
Сектор 4.2196	1	485659.96	1386275.09
	2	485643.80	1386292.29
	3	485571.08	1386222.87
	4	485913.56	1385858.42
	5	485986.28	1385927.84
	1	485659.96	1386275.09
Сектор 4.2197	1	486002.44	1385910.64
	2	485986.28	1385927.84
	3	485913.56	1385858.42
	4	486256.06	1385493.97
	5	486328.77	1385563.41
	1	486002.44	1385910.64
Сектор 4.2198	1	486344.91	1385546.25
	2	486328.77	1385563.41
	3	486256.06	1385493.97
	4	486598.58	1385129.54
	5	486671.29	1385199.00
	1	486344.91	1385546.25
Сектор 4.2199	1	486687.42	1385181.82
	2	486671.29	1385199.00
	3	486598.58	1385129.54

	4	486941.12	1384765.17
	5	487013.80	1384834.61
	1	486687.42	1385181.82
Сектор 4.2200	1	487029.96	1384817.41
	2	487013.80	1384834.61
	3	486941.12	1384765.17
	4	487283.68	1384400.78
	5	487356.38	1384470.24
	1	487029.96	1384817.41
Сектор 4.2201	1	487372.52	1384453.08
	2	487356.38	1384470.24
	3	487283.68	1384400.78
	4	487626.23	1384036.38
	5	487698.96	1384105.85
	1	487372.52	1384453.08
Сектор 4.2202	1	487715.10	1384088.69
	2	487698.96	1384105.85
	3	487626.23	1384036.38
	4	487968.84	1383672.08
	5	488041.53	1383741.52
	1	487715.10	1384088.69
Сектор 4.2203	1	488057.69	1383724.33
	2	488041.53	1383741.52
	3	487968.84	1383672.08
	4	488311.46	1383307.72
	5	488384.15	1383377.17
	1	488057.69	1383724.33
Сектор 4.2204	1	488400.31	1383359.99
	2	488384.15	1383377.17
	3	488311.46	1383307.72
	4	488654.10	1382943.37
	5	488726.81	1383012.87
	1	488400.31	1383359.99
Сектор 4.2205	1	481491.39	1390790.46
	2	481490.87	1390787.42
	3	481572.35	1390703.60
	4	481575.58	1390706.81
	1	481491.39	1390790.46
Сектор 4.2206	1	481575.58	1390706.81
	2	481572.35	1390703.60
	3	481589.77	1390685.67
	4	481920.88	1390345.00
	5	481930.32	1390354.33
	1	481575.58	1390706.81
Сектор 4.2207	1	481930.32	1390354.33
	2	481920.88	1390345.00
	3	481938.31	1390327.09
	4	482269.44	1389986.42
	5	482285.07	1390001.88
	1	481930.32	1390354.33
Сектор 4.2208	1	482285.07	1390001.88
	2	482269.44	1389986.42
	3	482286.87	1389968.51
	4	482618.04	1389627.84
	5	482639.87	1389649.43
	1	482285.07	1390001.88
Сектор	1	482639.87	1389649.43

4.2209	2	482618.04	1389627.84
	3	482635.44	1389609.94
	4	482966.66	1389269.31
	5	482994.66	1389297.00
	1	482639.87	1389649.43
Сектор 4.2210	1	482994.66	1389297.00
	2	482966.66	1389269.31
	3	482984.06	1389251.42
	4	483315.27	1388910.79
	5	483349.48	1388944.63
	1	482994.66	1389297.00
Сектор 4.2211	1	483349.48	1388944.63
	2	483315.27	1388910.79
	3	483332.68	1388892.88
	4	483663.93	1388552.25
	5	483704.31	1388592.22
	1	483349.48	1388944.63
Сектор 4.2212	1	483704.31	1388592.22
	2	483663.93	1388552.25
	3	483681.31	1388534.37
	4	484012.56	1388193.75
	5	484059.15	1388239.85
	1	483704.31	1388592.22
Сектор 4.2213	1	484059.15	1388239.85
	2	484012.56	1388193.75
	3	484029.97	1388175.85
	4	484361.28	1387835.27
	5	484414.05	1387887.48
	1	484059.15	1388239.85
Сектор 4.2214	1	484414.05	1387887.48
	2	484361.28	1387835.27
	3	484378.67	1387817.39
	4	484709.98	1387476.77
	5	484768.94	1387535.12
	1	484414.05	1387887.48
Сектор 4.2215	1	484768.94	1387535.12
	2	484709.98	1387476.77
	3	484727.36	1387458.91
	4	485058.69	1387118.33
	5	485123.84	1387182.83
	1	484768.94	1387535.12
Сектор 4.2216	1	485123.84	1387182.83
	2	485058.69	1387118.33
	3	485076.07	1387100.46
	4	485407.42	1386759.90
	5	485478.77	1386830.50
	1	485123.84	1387182.83
Сектор 4.2217	1	485478.77	1386830.50
	2	485407.42	1386759.90
	3	485424.83	1386742.00
	4	485756.22	1386401.48
	5	485833.74	1386478.20
	1	485478.77	1386830.50
Сектор 4.2218	1	485833.74	1386478.20
	2	485756.22	1386401.48
	3	485773.58	1386383.63
	4	486104.99	1386043.05

	5	486188.70	1386125.91
	1	485833.74	1386478.20
Сектор 4.2219	1	486188.70	1386125.91
	2	486104.99	1386043.05
	3	486122.35	1386025.21
	4	486453.78	1385684.67
	5	486543.68	1385773.69
	1	486188.70	1386125.91
Сектор 4.2220	1	486543.68	1385773.69
	2	486453.78	1385684.67
	3	486471.17	1385666.80
	4	486802.59	1385326.28
	5	486898.68	1385421.42
	1	486543.68	1385773.69
Сектор 4.2221	1	486898.68	1385421.42
	2	486802.59	1385326.28
	3	486819.98	1385308.41
	4	487151.45	1384967.92
	5	487253.72	1385069.18
	1	486898.68	1385421.42
Сектор 4.2222	1	487253.72	1385069.18
	2	487151.45	1384967.92
	3	487168.81	1384950.10
	4	487500.32	1384609.57
	5	487608.76	1384716.94
	1	487253.72	1385069.18
Сектор 4.2223	1	487608.76	1384716.94
	2	487500.32	1384609.57
	3	487517.69	1384591.73
	4	487849.21	1384251.22
	5	487963.82	1384364.72
	1	487608.76	1384716.94
Сектор 4.2224	1	487963.82	1384364.72
	2	487849.21	1384251.22
	3	487866.55	1384233.40
	4	488198.05	1383892.91
	5	488318.89	1384012.58
	1	487963.82	1384364.72
Сектор 4.2225	1	488318.89	1384012.58
	2	488198.05	1383892.91
	3	488215.44	1383875.05
	4	488547.03	1383534.62
	5	488674.01	1383660.40
	1	488318.89	1384012.58
Сектор 4.2226	1	488674.01	1383660.40
	2	488547.03	1383534.62
	3	488564.38	1383516.80
	4	488895.96	1383176.31
	5	489029.13	1383308.22
	1	488674.01	1383660.40
Сектор 4.2227	1	481504.76	1390883.67
	2	481503.01	1390857.55
	3	481491.39	1390790.44
	4	481575.58	1390706.81
	5	481630.53	1390762.99
	1	481504.76	1390883.67
Сектор	1	481630.52	1390762.99

4.2228	2	481575.58	1390706.81
	3	481930.32	1390354.33
	4	481991.36	1390416.76
	1	481630.52	1390762.99
Сектор 4.2229	1	481991.36	1390416.76
	2	481930.32	1390354.33
	3	482285.08	1390001.88
	4	482352.22	1390070.58
	1	481991.36	1390416.76
Сектор 4.2230	1	482352.22	1390070.58
	2	482285.08	1390001.88
	3	482639.86	1389649.43
	4	482713.10	1389724.38
	1	482352.22	1390070.58
Сектор 4.2231	1	482713.10	1389724.38
	2	482639.86	1389649.43
	3	482994.66	1389297.01
	4	483074.00	1389378.20
	1	482713.10	1389724.38
Сектор 4.2232	1	483074.00	1389378.20
	2	482994.66	1389297.01
	3	483349.48	1388944.63
	4	483434.92	1389032.04
	1	483074.00	1389378.20
Сектор 4.2233	1	483434.92	1389032.04
	2	483349.48	1388944.63
	3	483704.31	1388592.23
	4	483795.85	1388685.89
	1	483434.92	1389032.04
Сектор 4.2234	1	483795.85	1388685.89
	2	483704.31	1388592.23
	3	484059.17	1388239.85
	4	484156.80	1388339.79
	1	483795.85	1388685.89
Сектор 4.2235	1	484156.80	1388339.79
	2	484059.17	1388239.85
	3	484414.04	1387887.48
	4	484517.77	1387993.67
	1	484156.80	1388339.79
Сектор 4.2236	1	484517.77	1387993.67
	2	484414.04	1387887.48
	3	484768.93	1387535.12
	4	484878.76	1387647.57
	1	484517.77	1387993.67
Сектор 4.2237	1	484878.76	1387647.57
	2	484768.93	1387535.12
	3	485123.85	1387182.83
	4	485239.77	1387301.48
	1	484878.76	1387647.57
Сектор 4.2238	1	485239.77	1387301.48
	2	485123.85	1387182.83
	3	485478.78	1386830.51
	4	485600.79	1386955.40
	1	485239.77	1387301.48
Сектор 4.2239	1	485600.79	1386955.40
	2	485478.78	1386830.51
	3	485833.73	1386478.20

	4	485961.84	1386609.34
	1	485600.79	1386955.40
Сектор 4.2240	1	485961.84	1386609.34
	2	485833.73	1386478.20
	3	486188.69	1386125.91
	4	486322.90	1386263.35
	1	485961.84	1386609.34
Сектор 4.2241	1	486322.90	1386263.35
	2	486188.69	1386125.91
	3	486543.68	1385773.68
	4	486683.98	1385917.32
	1	486322.90	1386263.35
Сектор 4.2242	1	486683.98	1385917.32
	2	486543.68	1385773.68
	3	486898.69	1385421.42
	4	487045.07	1385571.31
	1	486683.98	1385917.32
Сектор 4.2243	1	487045.07	1385571.31
	2	486898.69	1385421.42
	3	487253.71	1385069.17
	4	487406.19	1385225.31
	1	487045.07	1385571.31
Сектор 4.2244	1	487406.19	1385225.31
	2	487253.71	1385069.17
	3	487608.76	1384716.94
	4	487767.33	1384879.33
	1	487406.19	1385225.31
Сектор 4.2245	1	487767.33	1384879.33
	2	487608.76	1384716.94
	3	487963.82	1384364.72
	4	488128.48	1384533.42
	1	487767.33	1384879.33
Сектор 4.2246	1	488128.48	1384533.42
	2	487963.82	1384364.72
	3	488318.90	1384012.58
	4	488489.65	1384187.47
	1	488128.48	1384533.42
Сектор 4.2247	1	488489.65	1384187.47
	2	488318.90	1384012.58
	3	488674.01	1383660.40
	4	488850.84	1383841.54
	1	488489.65	1384187.47
Сектор 4.2248	1	488850.84	1383841.54
	2	488674.01	1383660.40
	3	489029.13	1383308.22
	4	489212.05	1383495.62
	1	488850.84	1383841.54
Сектор 4.2249	1	481511.22	1390980.55
	2	481504.76	1390883.67
	3	481630.53	1390762.99
	4	481684.37	1390820.12
	1	481511.22	1390980.55
Сектор 4.2250	1	481684.37	1390820.11
	2	481630.52	1390762.99
	3	481991.36	1390416.76
	4	482051.19	1390480.23
	1	481684.37	1390820.11

Сектор 4.2251	1	482051.19	1390480.23
	2	481991.36	1390416.76
	3	482352.22	1390070.58
	4	482418.03	1390140.37
	1	482051.19	1390480.23
Сектор 4.2252	1	482418.03	1390140.37
	2	482352.22	1390070.58
	3	482713.10	1389724.38
	4	482784.89	1389800.52
	1	482418.03	1390140.37
Сектор 4.2253	1	482784.89	1389800.52
	2	482713.10	1389724.38
	3	483074.00	1389378.20
	4	483151.76	1389460.72
	1	482784.89	1389800.52
Сектор 4.2254	1	483151.76	1389460.72
	2	483074.00	1389378.20
	3	483434.92	1389032.04
	4	483518.66	1389120.90
	1	483151.76	1389460.72
Сектор 4.2255	1	483518.66	1389120.90
	2	483434.92	1389032.04
	3	483795.85	1388685.89
	4	483885.57	1388781.10
	1	483518.66	1389120.90
Сектор 4.2256	1	483885.57	1388781.10
	2	483795.85	1388685.89
	3	484156.80	1388339.79
	4	484252.49	1388441.31
	1	483885.57	1388781.10
Сектор 4.2257	1	484252.49	1388441.31
	2	484156.80	1388339.79
	3	484517.77	1387993.67
	4	484619.44	1388101.54
	1	484252.49	1388441.31
Сектор 4.2258	1	484619.44	1388101.54
	2	484517.77	1387993.67
	3	484878.76	1387647.57
	4	484986.40	1387761.79
	1	484619.44	1388101.54
Сектор 4.2259	1	484986.40	1387761.79
	2	484878.76	1387647.57
	3	485239.77	1387301.48
	4	485353.38	1387422.05
	1	484986.40	1387761.79
Сектор 4.2260	1	485353.38	1387422.05
	2	485239.77	1387301.48
	3	485600.79	1386955.40
	4	485720.38	1387082.37
	1	485353.38	1387422.05
Сектор 4.2261	1	485720.38	1387082.37
	2	485600.79	1386955.40
	3	485961.84	1386609.34
	4	486087.40	1386742.66
	1	485720.38	1387082.37
Сектор 4.2262	1	486087.40	1386742.66
	2	485961.84	1386609.34

	3	486322.90	1386263.35
	4	486454.43	1386402.97
	1	486087.40	1386742.66
Сектор 4.2263	1	486454.43	1386402.97
	2	486322.90	1386263.35
	3	486683.98	1385917.32
	4	486821.48	1386063.29
	1	486454.43	1386402.97
Сектор 4.2264	1	486821.48	1386063.29
	2	486683.98	1385917.32
	3	487045.07	1385571.31
	4	487188.55	1385723.63
	1	486821.48	1386063.29
Сектор 4.2265	1	487188.55	1385723.63
	2	487045.07	1385571.31
	3	487406.19	1385225.31
	4	487555.64	1385383.98
	1	487188.55	1385723.63
Сектор 4.2266	1	487555.64	1385383.98
	2	487406.19	1385225.31
	3	487767.33	1384879.33
	4	487922.74	1385044.35
	1	487555.64	1385383.98
Сектор 4.2267	1	487922.74	1385044.35
	2	487767.33	1384879.33
	3	488128.48	1384533.42
	4	488289.86	1384704.80
	1	487922.74	1385044.35
Сектор 4.2268	1	488289.86	1384704.80
	2	488128.48	1384533.42
	3	488489.65	1384187.47
	4	488657.00	1384365.20
	1	488289.86	1384704.80
Сектор 4.2269	1	488657.00	1384365.20
	2	488489.65	1384187.47
	3	488850.84	1383841.54
	4	489024.16	1384025.61
	1	488657.00	1384365.20
Сектор 4.2270	1	489024.16	1384025.61
	2	488850.84	1383841.54
	3	489212.05	1383495.62
	4	489391.33	1383686.04
	1	489024.16	1384025.61
Сектор 4.2271	1	481517.52	1391074.75
	2	481511.22	1390980.55
	3	481684.37	1390820.12
	4	481737.24	1390878.17
	1	481517.52	1391074.75
Сектор 4.2272	1	481737.23	1390878.18
	2	481684.37	1390820.11
	3	482051.19	1390480.23
	4	482109.92	1390544.75
	1	481737.23	1390878.18
Сектор 4.2273	1	482109.92	1390544.75
	2	482051.19	1390480.23
	3	482418.03	1390140.37
	4	482482.63	1390211.34

	1	482109.92	1390544.75
Сектор 4.2274	1	482482.63	1390211.34
	2	482418.03	1390140.37
	3	482784.89	1389800.52
	4	482855.36	1389877.95
	1	482482.63	1390211.34
Сектор 4.2275	1	482855.36	1389877.95
	2	482784.89	1389800.52
	3	483151.76	1389460.72
	4	483228.10	1389544.57
	1	482855.36	1389877.95
Сектор 4.2276	1	483228.10	1389544.57
	2	483151.76	1389460.72
	3	483518.66	1389120.90
	4	483600.86	1389211.21
	1	483228.10	1389544.57
Сектор 4.2277	1	483600.86	1389211.21
	2	483518.66	1389120.90
	3	483885.57	1388781.10
	4	483973.64	1388877.86
	1	483600.86	1389211.21
Сектор 4.2278	1	483973.64	1388877.86
	2	483885.57	1388781.10
	3	484252.49	1388441.31
	4	484346.43	1388544.53
	1	483973.64	1388877.86
Сектор 4.2279	1	484346.43	1388544.53
	2	484252.49	1388441.31
	3	484619.44	1388101.54
	4	484719.24	1388211.25
	1	484346.43	1388544.53
Сектор 4.2280	1	484719.24	1388211.25
	2	484619.44	1388101.54
	3	484986.40	1387761.79
	4	485092.07	1387877.95
	1	484719.24	1388211.25
Сектор 4.2281	1	485092.07	1387877.95
	2	484986.40	1387761.79
	3	485353.38	1387422.05
	4	485464.92	1387544.66
	1	485092.07	1387877.95
Сектор 4.2282	1	485464.92	1387544.66
	2	485353.38	1387422.05
	3	485720.38	1387082.37
	4	485837.78	1387211.39
	1	485464.92	1387544.66
Сектор 4.2283	1	485837.78	1387211.39
	2	485720.38	1387082.37
	3	486087.40	1386742.66
	4	486210.66	1386878.14
	1	485837.78	1387211.39
Сектор 4.2284	1	486210.66	1386878.14
	2	486087.40	1386742.66
	3	486454.43	1386402.97
	4	486583.55	1386544.90
	1	486210.66	1386878.14
Сектор	1	486583.55	1386544.90

4.2285	2	486454.43	1386402.97
	3	486821.48	1386063.29
	4	486956.46	1386211.68
	1	486583.55	1386544.90
Сектор 4.2286	1	486956.46	1386211.68
	2	486821.48	1386063.29
	3	487188.55	1385723.63
	4	487329.39	1385878.47
	1	486956.46	1386211.68
Сектор 4.2287	1	487329.39	1385878.47
	2	487188.55	1385723.63
	3	487555.64	1385383.98
	4	487702.34	1385545.34
	1	487329.39	1385878.47
Сектор 4.2288	1	487702.34	1385545.34
	2	487555.64	1385383.98
	3	487922.74	1385044.35
	4	488075.30	1385212.16
	1	487702.34	1385545.34
Сектор 4.2289	1	488075.30	1385212.16
	2	487922.74	1385044.35
	3	488289.86	1384704.80
	4	488448.28	1384879.01
	1	488075.30	1385212.16
Сектор 4.2290	1	488448.28	1384879.01
	2	488289.86	1384704.80
	3	488657.00	1384365.20
	4	488821.28	1384545.86
	1	488448.28	1384879.01
Сектор 4.2291	1	488821.28	1384545.86
	2	488657.00	1384365.20
	3	489024.16	1384025.61
	4	489194.29	1384212.73
	1	488821.28	1384545.86
Сектор 4.2292	1	489194.29	1384212.73
	2	489024.16	1384025.61
	3	489391.33	1383686.04
	4	489567.33	1383879.62
	1	489194.29	1384212.73
Сектор 4.2293	1	481523.63	1391166.46
	2	481517.52	1391074.75
	3	481737.24	1390878.17
	4	481789.10	1390937.16
	1	481523.63	1391166.46
Сектор 4.2294	1	481789.09	1390937.16
	2	481737.23	1390878.18
	3	482109.92	1390544.75
	4	482167.54	1390610.29
	1	481789.09	1390937.16
Сектор 4.2295	1	482167.54	1390610.29
	2	482109.92	1390544.75
	3	482482.63	1390211.34
	4	482546.01	1390283.46
	1	482167.54	1390610.29
Сектор 4.2296	1	482546.01	1390283.46
	2	482482.63	1390211.34
	3	482855.36	1389877.95
	4	482924.50	1389956.63
	1	482546.01	1390283.46
Сектор 4.2297	1	482924.50	1389956.63
	2	482855.36	1389877.95
	3	483228.10	1389544.57
	4	483303.00	1389629.81
	1	482924.50	1389956.63
Сектор 4.2298	1	483303.00	1389629.81
	2	483228.10	1389544.57
	3	483600.86	1389211.21
	4	483681.51	1389303.00
	1	483303.00	1389629.81
Сектор 4.2299	1	483681.51	1389303.00
	2	483600.86	1389211.21
	3	483973.64	1388877.86
	4	484060.05	1388976.21
	1	483681.51	1389303.00
Сектор 4.2300	1	484060.05	1388976.21
	2	483973.64	1388877.86
	3	484346.43	1388544.53
	4	484438.60	1388649.44
	1	484060.05	1388976.21
Сектор 4.2301	1	484438.60	1388649.44
	2	484346.43	1388544.53
	3	484719.24	1388211.25
	4	484817.16	1388322.68
	1	484438.60	1388649.44
Сектор 4.2302	1	484817.16	1388322.68
	2	484719.24	1388211.25
	3	485092.07	1387877.95
	4	485195.74	1387995.94
	1	484817.16	1388322.68
Сектор 4.2303	1	485195.74	1387995.94
	2	485092.07	1387877.95
	3	485464.92	1387544.66
	4	485574.34	1387669.21
	1	485195.74	1387995.94
Сектор 4.2304	1	485574.34	1387669.21
	2	485464.92	1387544.66
	3	485837.78	1387211.39
	4	485952.96	1387342.50
	1	485574.34	1387669.21
Сектор 4.2305	1	485952.96	1387342.50
	2	485837.78	1387211.39
	3	486210.66	1386878.14
	4	486331.59	1387015.80
	1	485952.96	1387342.50
Сектор 4.2306	1	486331.59	1387015.80
	2	486210.66	1386878.14
	3	486583.55	1386544.90
	4	486710.23	1386689.12
	1	486331.59	1387015.80
Сектор 4.2307	1	486710.23	1386689.12
	2	486583.55	1386544.90
	3	486956.46	1386211.68
	4	487088.90	1386362.51
	1	486710.23	1386689.12

Сектор 4.2308	1	487088.90	1386362.51
	2	486956.46	1386211.68
	3	487329.39	1385878.47
	4	487467.57	1386035.86
	1	487088.90	1386362.51
Сектор 4.2309	1	487467.57	1386035.86
	2	487329.39	1385878.47
	3	487702.34	1385545.34
	4	487846.27	1385709.23
	1	487467.57	1386035.86
Сектор 4.2310	1	487846.27	1385709.23
	2	487702.34	1385545.34
	3	488075.30	1385212.16
	4	488224.98	1385382.62
	1	487846.27	1385709.23
Сектор 4.2311	1	488224.98	1385382.62
	2	488075.30	1385212.16
	3	488448.28	1384879.01
	4	488603.71	1385056.02
	1	488224.98	1385382.62
Сектор 4.2312	1	488603.71	1385056.02
	2	488448.28	1384879.01
	3	488821.28	1384545.86
	4	488982.45	1384729.43
	1	488603.71	1385056.02
Сектор 4.2313	1	488982.45	1384729.43
	2	488821.28	1384545.86
	3	489194.29	1384212.73
	4	489361.21	1384402.87
	1	488982.45	1384729.43
Сектор 4.2314	1	489361.21	1384402.87
	2	489194.29	1384212.73
	3	489567.33	1383879.62
	4	489739.99	1384076.31
	1	489361.21	1384402.87
Сектор 4.2315	1	481839.91	1390997.00
	2	481789.10	1390937.16
	3	481523.63	1391166.46
	4	481523.93	1391170.84
	5	481520.40	1391263.42
	1	481839.91	1390997.00
Сектор 4.2316	1	481839.91	1390997.01
	2	481789.09	1390937.16
	3	482167.54	1390610.29
	4	482224.01	1390676.79
	1	481839.91	1390997.01
Сектор 4.2317	1	482224.01	1390676.79
	2	482167.54	1390610.29
	3	482546.01	1390283.46
	4	482608.12	1390356.59
	1	482224.01	1390676.79
Сектор 4.2318	1	482608.12	1390356.59
	2	482546.01	1390283.46
	3	482924.50	1389956.63
	4	482992.24	1390036.40
	1	482608.12	1390356.59
Сектор	1	482992.24	1390036.40

4.2319	2	482924.50	1389956.63
	3	483303.00	1389629.81
	4	483376.39	1389716.23
	1	482992.24	1390036.40
Сектор 4.2320	1	483376.39	1389716.23
	2	483303.00	1389629.81
	3	483681.51	1389303.00
	4	483760.54	1389396.07
	1	483376.39	1389716.23
Сектор 4.2321	1	483760.54	1389396.07
	2	483681.51	1389303.00
	3	484060.05	1388976.21
	4	484144.72	1389075.93
	1	483760.54	1389396.07
Сектор 4.2322	1	484144.72	1389075.93
	2	484060.05	1388976.21
	3	484438.60	1388649.44
	4	484528.90	1388755.80
	1	484144.72	1389075.93
Сектор 4.2323	1	484528.90	1388755.80
	2	484438.60	1388649.44
	3	484817.16	1388322.68
	4	484913.11	1388435.73
	1	484528.90	1388755.80
Сектор 4.2324	1	484913.11	1388435.73
	2	484817.16	1388322.68
	3	485195.74	1387995.94
	4	485297.33	1388115.64
	1	484913.11	1388435.73
Сектор 4.2325	1	485297.33	1388115.64
	2	485195.74	1387995.94
	3	485574.34	1387669.21
	4	485681.56	1387795.57
	1	485297.33	1388115.64
Сектор 4.2326	1	485681.56	1387795.57
	2	485574.34	1387669.21
	3	485952.96	1387342.50
	4	486065.81	1387475.51
	1	485681.56	1387795.57
Сектор 4.2327	1	486065.81	1387475.51
	2	485952.96	1387342.50
	3	486331.59	1387015.80
	4	486450.08	1387155.47
	1	486065.81	1387475.51
Сектор 4.2328	1	486450.08	1387155.47
	2	486331.59	1387015.80
	3	486710.23	1386689.12
	4	486834.36	1386835.44
	1	486450.08	1387155.47
Сектор 4.2329	1	486834.36	1386835.44
	2	486710.23	1386689.12
	3	487088.90	1386362.51
	4	487218.66	1386515.43
	1	486834.36	1386835.44
Сектор 4.2330	1	487218.66	1386515.43
	2	487088.90	1386362.51
	3	487467.57	1386035.86

	4	487602.97	1386195.43
	1	487218.66	1386515.43
Сектор 4.2331	1	487602.97	1386195.43
	2	487467.57	1386035.86
	3	487846.27	1385709.23
	4	487987.30	1385875.45
	1	487602.97	1386195.43
Сектор 4.2332	1	487987.30	1385875.45
	2	487846.27	1385709.23
	3	488224.98	1385382.62
	4	488371.65	1385555.49
	1	487987.30	1385875.45
Сектор 4.2333	1	488371.65	1385555.49
	2	488224.98	1385382.62
	3	488603.71	1385056.02
	4	488756.01	1385235.54
	1	488371.65	1385555.49
Сектор 4.2334	1	488756.01	1385235.54
	2	488603.71	1385056.02
	3	488982.45	1384729.43
	4	489140.38	1384915.61
	1	488756.01	1385235.54
Сектор 4.2335	1	489140.38	1384915.61
	2	488982.45	1384729.43
	3	489361.21	1384402.87
	4	489524.77	1384595.69
	1	489140.38	1384915.61
Сектор 4.2336	1	489524.77	1384595.69
	2	489361.21	1384402.87
	3	489739.99	1384076.31
	4	489909.18	1384275.79
	1	489524.77	1384595.69
Сектор 4.2337	1	481884.41	1391051.29
	2	481839.91	1390997.00
	3	481520.40	1391263.42
	4	481518.02	1391325.57
	1	481884.41	1391051.29
Сектор 4.2338	1	482076.36	1390907.60
	2	481900.60	1391039.16
	3	481884.41	1391051.29
	4	481839.91	1390997.00
	5	482224.00	1390676.79
	6	482279.32	1390744.29
	1	482076.36	1390907.60
Сектор 4.2339	1	482279.33	1390744.30
	2	482224.01	1390676.79
	3	482608.12	1390356.59
	4	482668.97	1390430.84
	1	482279.33	1390744.30
Сектор 4.2340	1	482668.97	1390430.84
	2	482608.12	1390356.59
	3	482992.24	1390036.40
	4	483058.63	1390117.41
	1	482668.97	1390430.84
Сектор 4.2341	1	483058.63	1390117.41
	2	482992.24	1390036.40
	3	483376.39	1389716.23

	4	483448.30	1389803.99
	1	483058.63	1390117.41
Сектор 4.2342	1	483448.30	1389803.99
	2	483376.39	1389716.23
	3	483760.54	1389396.07
	4	483837.98	1389490.58
	1	483448.30	1389803.99
Сектор 4.2343	1	483837.98	1389490.58
	2	483760.54	1389396.07
	3	484144.72	1389075.93
	4	484227.68	1389177.19
	1	483837.98	1389490.58
Сектор 4.2344	1	484227.68	1389177.19
	2	484144.72	1389075.93
	3	484528.90	1388755.80
	4	484617.40	1388863.82
	1	484227.68	1389177.19
Сектор 4.2345	1	484617.40	1388863.82
	2	484528.90	1388755.80
	3	484913.11	1388435.73
	4	485007.12	1388550.47
	1	484617.40	1388863.82
Сектор 4.2346	1	485007.12	1388550.47
	2	484913.11	1388435.73
	3	485297.33	1388115.64
	4	485396.87	1388237.13
	1	485007.12	1388550.47
Сектор 4.2347	1	485396.87	1388237.13
	2	485297.33	1388115.64
	3	485681.56	1387795.57
	4	485786.63	1387923.80
	1	485396.87	1388237.13
Сектор 4.2348	1	485786.63	1387923.80
	2	485681.56	1387795.57
	3	486065.81	1387475.51
	4	486176.40	1387610.49
	1	485786.63	1387923.80
Сектор 4.2349	1	486176.40	1387610.49
	2	486065.81	1387475.51
	3	486450.08	1387155.47
	4	486566.19	1387297.20
	1	486176.40	1387610.49
Сектор 4.2350	1	486566.19	1387297.20
	2	486450.08	1387155.47
	3	486834.36	1386835.44
	4	486955.99	1386983.93
	1	486566.19	1387297.20
Сектор 4.2351	1	486955.99	1386983.93
	2	486834.36	1386835.44
	3	487218.66	1386515.43
	4	487345.81	1386670.67
	1	486955.99	1386983.93
Сектор 4.2352	1	487345.81	1386670.67
	2	487218.66	1386515.43
	3	487602.97	1386195.43
	4	487735.65	1386357.42
	1	487345.81	1386670.67

Сектор 4.2353	1	487735.65	1386357.42
	2	487602.97	1386195.43
	3	487987.30	1385875.45
	4	488125.49	1386044.19
	1	487735.65	1386357.42
Сектор 4.2354	1	488125.49	1386044.19
	2	487987.30	1385875.45
	3	488371.65	1385555.49
	4	488515.36	1385730.98
	1	488125.49	1386044.19
Сектор 4.2355	1	488515.36	1385730.98
	2	488371.65	1385555.49
	3	488756.01	1385235.54
	4	488905.24	1385417.78
	1	488515.36	1385730.98
Сектор 4.2356	1	488905.24	1385417.78
	2	488756.01	1385235.54
	3	489140.38	1384915.61
	4	489295.13	1385104.61
	1	488905.24	1385417.78
Сектор 4.2357	1	489295.13	1385104.61
	2	489140.38	1384915.61
	3	489524.77	1384595.69
	4	489685.04	1384791.44
	1	489295.13	1385104.61
Сектор 4.2358	1	489685.04	1384791.44
	2	489524.77	1384595.69
	3	489909.18	1384275.79
	4	490074.96	1384478.29
	1	489685.04	1384791.44
Сектор 4.2359	1	482284.96	1390751.44
	2	482279.32	1390744.29
	3	482076.36	1390907.60
	1	482284.96	1390751.44
Сектор 4.2360	1	482300.92	1390739.51
	2	482284.96	1390751.44
	3	482279.32	1390744.29
	4	482668.97	1390430.84
	5	482685.42	1390451.69
	1	482300.92	1390739.51
Сектор 4.2361	1	482701.25	1390439.85
	2	482685.42	1390451.69
	3	482668.97	1390430.84
	4	483058.64	1390117.40
	5	483085.90	1390151.97
	1	482701.25	1390439.85
Сектор 4.2362	1	483101.62	1390140.21
	2	483085.90	1390151.97
	3	483058.64	1390117.40
	4	483448.29	1389803.98
	5	483486.39	1389852.27
	1	483101.62	1390140.21
Сектор 4.2363	1	483501.99	1389840.58
	2	483486.39	1389852.27
	3	483448.29	1389803.98
	4	483837.99	1389490.58
	5	483886.87	1389552.57
	1	483501.99	1389840.58
Сектор 4.2364	1	483902.36	1389540.98
	2	483886.87	1389552.57
	3	483837.99	1389490.58
	4	484227.67	1389177.20
	5	484287.39	1389252.89
	1	483902.36	1389540.98
Сектор 4.2365	1	484302.75	1389241.40
	2	484287.39	1389252.89
	3	484227.67	1389177.20
	4	484617.39	1388863.82
	5	484687.92	1388953.22
	1	484302.75	1389241.40
Сектор 4.2366	1	484703.18	1388941.81
	2	484687.92	1388953.22
	3	484617.39	1388863.82
	4	485007.13	1388550.46
	5	485088.46	1388653.58
	1	484703.18	1388941.81
Сектор 4.2367	1	485103.59	1388642.26
	2	485088.46	1388653.58
	3	485007.13	1388550.46
	4	485396.86	1388237.12
	5	485489.00	1388353.95
	1	485103.59	1388642.26
Сектор 4.2368	1	485872.17	1388067.33
	2	485504.02	1388342.71
	3	485489.00	1388353.95
	4	485396.86	1388237.12
	5	485786.63	1387923.79
	6	485889.59	1388054.30
	1	485872.17	1388067.33
Сектор 4.2369	1	485889.59	1388054.30
	2	485786.63	1387923.80
	3	486176.40	1387610.49
	4	486284.50	1387747.58
	1	485889.59	1388054.30
Сектор 4.2370	1	486284.50	1387747.58
	2	486176.40	1387610.49
	3	486566.19	1387297.20
	4	486679.69	1387441.14
	1	486284.50	1387747.58
Сектор 4.2371	1	486679.69	1387441.14
	2	486566.19	1387297.20
	3	486955.99	1386983.93
	4	487074.89	1387134.72
	1	486679.69	1387441.14
Сектор 4.2372	1	487074.89	1387134.72
	2	486955.99	1386983.93
	3	487345.81	1386670.67
	4	487470.10	1386828.27
	1	487074.89	1387134.72
Сектор 4.2373	1	487470.10	1386828.27
	2	487345.81	1386670.67
	3	487735.65	1386357.42
	4	487865.33	1386521.88
	1	487470.10	1386828.27

Сектор 4.2374	1	487865.33	1386521.88
	2	487735.65	1386357.42
	3	488125.49	1386044.19
	4	488260.58	1386215.50
	1	487865.33	1386521.88
Сектор 4.2375	1	488260.58	1386215.50
	2	488125.49	1386044.19
	3	488515.36	1385730.98
	4	488655.83	1385909.14
	1	488260.58	1386215.50
Сектор 4.2376	1	488655.83	1385909.14
	2	488515.36	1385730.98
	3	488905.24	1385417.78
	4	489051.11	1385602.80
	1	488655.83	1385909.14
Сектор 4.2377	1	489051.11	1385602.80
	2	488905.24	1385417.78
	3	489295.13	1385104.61
	4	489446.39	1385296.48
	1	489051.11	1385602.80
Сектор 4.2378	1	489446.39	1385296.48
	2	489295.13	1385104.61
	3	489685.04	1384791.44
	4	489841.69	1384990.17
	1	489446.39	1385296.48
Сектор 4.2379	1	489841.69	1384990.17
	2	489685.04	1384791.44
	3	490074.96	1384478.29
	4	490237.01	1384683.87
	1	489841.69	1384990.17
Сектор 4.2380	1	485904.49	1388043.16
	2	485889.57	1388054.32
	3	486284.49	1387747.57
	4	486290.02	1387754.81
	1	485904.49	1388043.16
Сектор 4.2381	1	486304.94	1387743.65
	2	486290.02	1387754.81
	3	486284.49	1387747.57
	4	486679.68	1387441.15
	5	486690.49	1387455.31
	1	486304.94	1387743.65
Сектор 4.2382	1	486705.41	1387444.16
	2	486690.49	1387455.31
	3	486679.68	1387441.15
	4	487074.90	1387134.73
	5	487091.00	1387155.82
	1	486705.41	1387444.16
Сектор 4.2383	1	487105.92	1387144.68
	2	487091.00	1387155.82
	3	487074.90	1387134.73
	4	487470.11	1386828.27
	5	487491.55	1386856.34
	1	487105.92	1387144.68
Сектор 4.2384	1	487506.42	1386845.22
	2	487491.55	1386856.34
	3	487470.11	1386828.27
	4	487865.33	1386521.87
	5	487892.06	1386556.88
	1	487506.42	1386845.22
Сектор 4.2385	1	487906.93	1386545.77
	2	487892.06	1386556.88
	3	487865.33	1386521.87
	4	488260.57	1386215.51
	5	488292.61	1386257.46
	1	487906.93	1386545.77
Сектор 4.2386	1	488307.48	1386246.34
	2	488292.61	1386257.46
	3	488260.57	1386215.51
	4	488655.83	1385909.14
	5	488693.14	1385958.04
	1	488307.48	1386246.34
Сектор 4.2387	1	488693.14	1385958.04
	2	488655.83	1385909.14
	3	489051.12	1385602.80
	4	489093.72	1385658.63
	1	488693.14	1385958.04
Сектор 4.2388	1	489108.56	1385647.54
	2	489093.72	1385658.63
	3	489051.12	1385602.80
	4	489446.40	1385296.47
	5	489494.31	1385359.25
	1	489108.56	1385647.54
Сектор 4.2389	1	489509.15	1385348.16
	2	489494.31	1385359.25
	3	489446.40	1385296.47
	4	489841.70	1384990.16
	5	489894.88	1385059.88
	1	489509.15	1385348.16
Сектор 4.2390	1	489909.73	1385048.79
	2	489894.88	1385059.88
	3	489841.70	1384990.16
	4	490237.01	1384683.88
	5	490295.50	1384760.53
	1	489909.73	1385048.79
Сектор 4.2391	1	481789.86	1391328.66
	2	481777.85	1391310.37
	3	481702.23	1391361.03
	4	481676.20	1391322.95
	5	481678.52	1391321.16
	6	481948.85	1391133.14
	7	481986.04	1391181.80
	1	481789.86	1391328.66
Сектор 4.2392	1	481986.04	1391181.80
	2	481948.85	1391133.14
	3	482359.79	1390847.35
	4	482386.35	1390882.10
	1	481986.04	1391181.80
Сектор 4.2393	1	482386.35	1390882.10
	2	482359.79	1390847.35
	3	482372.37	1390838.60
	4	482770.76	1390561.56
	5	482786.71	1390582.43
	1	482386.35	1390882.10
Сектор	1	482786.71	1390582.43

4.2394	2	482770.76	1390561.56
	3	482782.92	1390553.10
	4	483181.70	1390275.79
	5	483187.05	1390282.79
	1	482786.71	1390582.43
Сектор 4.2395	1	483187.05	1390282.79
	2	483181.70	1390275.79
	3	483193.47	1390267.61
	4	483388.54	1390131.99
	1	483187.05	1390282.79
Сектор 4.2396	1	481586.96	1391566.68
	2	481556.13	1391588.94
	3	481550.36	1391555.65
	4	481551.71	1391563.38
	5	481616.40	1391523.23
	6	481627.07	1391537.72
	1	481586.96	1391566.68
Сектор 4.2397	1	481627.07	1391537.72
	2	481623.45	1391532.78
	3	481616.40	1391523.23
	4	481623.25	1391518.99
	5	481810.19	1391402.96
	6	481784.79	1391362.84
	7	481804.14	1391350.37
	8	481789.86	1391328.66
	9	481986.04	1391181.80
	10	482032.56	1391245.06
	1	481627.07	1391537.72
Сектор 4.2398	1	482032.56	1391245.06
	2	481986.04	1391181.80
	3	482386.35	1390882.10
	4	482438.06	1390952.40
	1	482032.56	1391245.06
Сектор 4.2399	1	482438.06	1390952.40
	2	482386.35	1390882.10
	3	482786.71	1390582.43
	4	482843.54	1390659.75
	1	482438.06	1390952.40
Сектор 4.2400	1	482843.54	1390659.75
	2	482786.71	1390582.43
	3	483187.05	1390282.79
	4	483249.06	1390367.13
	1	482843.54	1390659.75
Сектор 4.2401	1	483249.06	1390367.13
	2	483187.05	1390282.79
	3	483388.54	1390131.99
	4	483592.53	1389990.15
	5	483654.57	1390074.52
	1	483249.06	1390367.13
Сектор 4.2402	1	483654.57	1390074.52
	2	483592.53	1389990.15
	3	483604.04	1389982.14
	4	484003.27	1389704.58
	5	484060.12	1389781.93
	1	483654.57	1390074.52
Сектор 4.2403	1	484060.12	1389781.93
	2	484003.27	1389704.58
	3	484014.62	1389696.69
	4	484413.99	1389419.05
	5	484465.68	1389489.35
	1	484060.12	1389781.93
Сектор 4.2404	1	484465.68	1389489.35
	2	484413.99	1389419.05
	3	484425.21	1389411.26
	4	484824.73	1389133.54
	5	484871.23	1389196.80
	1	484465.68	1389489.35
Сектор 4.2405	1	484871.23	1389196.80
	2	484824.73	1389133.54
	3	484835.82	1389125.84
	4	485235.50	1388848.04
	5	485276.81	1388904.26
	1	484871.23	1389196.80
Сектор 4.2406	1	485276.81	1388904.26
	2	485235.50	1388848.04
	3	485246.44	1388840.44
	4	485646.29	1388562.54
	5	485682.41	1388611.69
	1	485276.81	1388904.26
Сектор 4.2407	1	485682.41	1388611.69
	2	485646.29	1388562.54
	3	485657.07	1388555.06
	4	486057.06	1388277.08
	5	486088.00	1388319.19
	1	485682.41	1388611.69
Сектор 4.2408	1	486088.00	1388319.19
	2	486057.06	1388277.08
	3	486067.71	1388269.69
	4	486467.87	1387991.64
	5	486493.63	1388026.68
	1	486088.00	1388319.19
Сектор 4.2409	1	486493.63	1388026.68
	2	486467.87	1387991.64
	3	486478.36	1387984.35
	4	486878.67	1387706.18
	5	486899.26	1387734.20
	1	486493.63	1388026.68
Сектор 4.2410	1	486899.26	1387734.20
	2	486878.67	1387706.18
	3	487289.48	1387420.75
	4	487304.89	1387441.73
	1	486899.26	1387734.20
Сектор 4.2411	1	487304.89	1387441.73
	2	487289.48	1387420.75
	3	487700.32	1387135.36
	4	487710.55	1387149.29
	1	487304.89	1387441.73
Сектор 4.2412	1	487710.55	1387149.29
	2	487700.32	1387135.36
	3	487710.40	1387128.35
	4	488111.16	1386849.97
	5	488513.21	1386570.70
	1	487710.55	1387149.29
Сектор	1	489170.96	1386096.67

4.2413	2	489060.43	1385940.23
	3	489219.92	1385825.32
	4	489333.31	1385979.67
	1	489170.96	1386096.67
Сектор 4.2414	1	489333.31	1385979.67
	2	489219.92	1385825.32
	3	489232.48	1385816.27
	4	489625.63	1385532.91
	5	489739.02	1385687.29
	1	489333.31	1385979.67
Сектор 4.2415	1	489739.02	1385687.29
	2	489625.63	1385532.91
	3	489638.18	1385523.86
	4	490031.38	1385240.57
	5	490144.76	1385394.95
	1	489739.02	1385687.29
Сектор 4.2416	1	490144.76	1385394.95
	2	490031.38	1385240.57
	3	490043.93	1385231.53
	4	490437.14	1384948.26
	5	490550.51	1385102.61
	1	490144.76	1385394.95
Сектор 4.2417	1	481559.41	1391607.89
	2	481556.13	1391588.94
	3	481627.07	1391537.72
	4	481641.90	1391558.67
	1	481559.41	1391607.89
Сектор 4.2418	1	481832.04	1391480.21
	2	481816.85	1391454.26
	3	481645.94	1391556.24
	4	481641.90	1391558.67
	5	481627.07	1391537.72
	6	482032.56	1391245.06
	7	482077.91	1391309.19
	1	481832.04	1391480.21
Сектор 4.2419	1	482077.91	1391309.19
	2	482032.56	1391245.06
	3	482438.06	1390952.40
	4	482488.43	1391023.66
	1	482077.91	1391309.19
Сектор 4.2420	1	482488.43	1391023.66
	2	482438.06	1390952.40
	3	482843.54	1390659.75
	4	482898.97	1390738.15
	1	482488.43	1391023.66
Сектор 4.2421	1	482898.97	1390738.15
	2	482843.54	1390659.75
	3	483249.06	1390367.13
	4	483309.51	1390452.66
	1	482898.97	1390738.15
Сектор 4.2422	1	483309.51	1390452.66
	2	483249.06	1390367.13
	3	483654.57	1390074.52
	4	483720.10	1390167.15
	1	483309.51	1390452.66
Сектор 4.2423	1	483720.10	1390167.15
	2	483654.57	1390074.52
	3	484060.12	1389781.93
	4	484130.67	1389881.69
	1	483720.10	1390167.15
Сектор 4.2424	1	484130.67	1389881.69
	2	484060.12	1389781.93
	3	484465.68	1389489.35
	4	484541.26	1389596.23
	1	484130.67	1389881.69
Сектор 4.2425	1	484541.26	1389596.23
	2	484465.68	1389489.35
	3	484871.23	1389196.80
	4	484951.85	1389310.80
	1	484541.26	1389596.23
Сектор 4.2426	1	484951.85	1389310.80
	2	484871.23	1389196.80
	3	485276.81	1388904.26
	4	485362.46	1389025.38
	1	484951.85	1389310.80
Сектор 4.2427	1	485362.46	1389025.38
	2	485276.81	1388904.26
	3	485682.41	1388611.69
	4	485773.08	1388739.99
	1	485362.46	1389025.38
Сектор 4.2428	1	485773.08	1388739.99
	2	485682.41	1388611.69
	3	486088.00	1388319.19
	4	486183.72	1388454.60
	1	485773.08	1388739.99
Сектор 4.2429	1	486183.72	1388454.60
	2	486088.00	1388319.19
	3	486493.63	1388026.68
	4	486594.36	1388169.23
	1	486183.72	1388454.60
Сектор 4.2430	1	486594.36	1388169.23
	2	486493.63	1388026.68
	3	486899.26	1387734.20
	4	487005.02	1387883.87
	1	486594.36	1388169.23
Сектор 4.2431	1	487005.02	1387883.87
	2	486899.26	1387734.20
	3	487304.89	1387441.73
	4	487415.69	1387598.53
	1	487005.02	1387883.87
Сектор 4.2432	1	487415.69	1387598.53
	2	487304.89	1387441.73
	3	487710.55	1387149.29
	4	487826.38	1387313.21
	1	487415.69	1387598.53
Сектор 4.2433	1	487826.38	1387313.21
	2	487710.55	1387149.29
	3	488116.23	1386856.85
	4	488237.07	1387027.87
	1	487826.38	1387313.21
Сектор 4.2434	1	488237.07	1387027.87
	2	488116.23	1386856.85
	3	488513.21	1386570.70
	4	488522.00	1386564.59

	5	488647.78	1386742.58
	1	488237.07	1387027.87
Сектор 4.2435	1	488647.78	1386742.58
	2	488522.00	1386564.59
	3	488932.76	1386279.35
	4	489058.50	1386457.30
	1	488647.78	1386742.58
Сектор 4.2436	1	489058.50	1386457.30
	2	488932.76	1386279.35
	3	488942.55	1386272.54
	4	489179.13	1386108.22
	5	489170.96	1386096.67
	6	489333.31	1385979.67
	7	489469.23	1386172.05
	1	489058.50	1386457.30
Сектор 4.2437	1	489469.23	1386172.05
	2	489333.31	1385979.67
	3	489739.02	1385687.29
	4	489879.97	1385886.81
	1	489469.23	1386172.05
Сектор 4.2438	1	489879.97	1385886.81
	2	489739.02	1385687.29
	3	490144.76	1385394.95
	4	490290.73	1385601.58
	1	489879.97	1385886.81
Сектор 4.2439	1	490290.73	1385601.58
	2	490144.76	1385394.95
	3	490550.51	1385102.61
	4	490701.50	1385316.38
	1	490290.73	1385601.58
Сектор 4.2440	1	481575.69	1391740.16
	2	481571.56	1391678.06
	3	481568.98	1391663.20
	4	481667.39	1391594.74
	5	481706.80	1391652.33
	1	481575.69	1391740.16
Сектор 4.2441	1	481706.80	1391652.33
	2	481667.39	1391594.74
	3	481671.52	1391591.88
	4	481840.63	1391494.93
	5	481832.04	1391480.21
	6	482077.91	1391309.19
	7	482122.24	1391373.98
	1	481706.80	1391652.33
Сектор 4.2442	1	482122.23	1391373.98
	2	482077.92	1391309.20
	3	482488.44	1391023.67
	4	482537.67	1391095.63
	1	482122.23	1391373.98
Сектор 4.2443	1	482537.67	1391095.63
	2	482488.44	1391023.67
	3	482898.98	1390738.16
	4	482953.13	1390817.32
	1	482537.67	1391095.63
Сектор 4.2444	1	482953.13	1390817.32
	2	482898.98	1390738.16
	3	483309.53	1390452.66
	4	483368.60	1390539.02
	1	482953.13	1390817.32
Сектор 4.2445	1	483368.60	1390539.02
	2	483309.53	1390452.66
	3	483720.09	1390167.15
	4	483784.08	1390260.73
	1	483368.60	1390539.02
Сектор 4.2446	1	483784.08	1390260.73
	2	483720.09	1390167.15
	3	484130.66	1389881.69
	4	484199.57	1389982.46
	1	483784.08	1390260.73
Сектор 4.2447	1	484199.57	1389982.46
	2	484130.66	1389881.69
	3	484541.25	1389596.24
	4	484615.07	1389704.21
	1	484199.57	1389982.46
Сектор 4.2448	1	484615.07	1389704.21
	2	484541.25	1389596.24
	3	484951.84	1389310.80
	4	485030.58	1389425.98
	1	484615.07	1389704.21
Сектор 4.2449	1	485030.58	1389425.98
	2	484951.84	1389310.80
	3	485362.45	1389025.38
	4	485446.11	1389147.76
	1	485030.58	1389425.98
Сектор 4.2450	1	485446.11	1389147.76
	2	485362.45	1389025.38
	3	485773.08	1388739.98
	4	485861.65	1388869.55
	1	485446.11	1389147.76
Сектор 4.2451	1	485861.65	1388869.55
	2	485773.08	1388739.98
	3	486183.71	1388454.60
	4	486277.20	1388591.33
	1	485861.65	1388869.55
Сектор 4.2452	1	486277.20	1388591.33
	2	486183.71	1388454.60
	3	486594.36	1388169.23
	4	486692.76	1388313.16
	1	486277.20	1388591.33
Сектор 4.2453	1	486692.76	1388313.16
	2	486594.36	1388169.23
	3	487005.02	1387883.88
	4	487108.33	1388035.00
	1	486692.76	1388313.16
Сектор 4.2454	1	487108.33	1388035.00
	2	487005.02	1387883.88
	3	487415.69	1387598.54
	4	487523.92	1387756.86
	1	487108.33	1388035.00
Сектор 4.2455	1	487523.92	1387756.86
	2	487415.69	1387598.54
	3	487826.37	1387313.22
	4	487939.51	1387478.73
	1	487523.92	1387756.86

Сектор 4.2456	1	487939.51	1387478.73
	2	487826.37	1387313.22
	3	488237.07	1387027.87
	4	488355.12	1387200.63
	1	487939.51	1387478.73
Сектор 4.2457	1	488355.12	1387200.63
	2	488237.07	1387027.87
	3	488647.78	1386742.58
	4	488770.74	1386922.54
	1	488355.12	1387200.63
Сектор 4.2458	1	488770.74	1386922.54
	2	488647.78	1386742.58
	3	489058.50	1386457.30
	4	489186.37	1386644.46
	1	488770.74	1386922.54
Сектор 4.2459	1	489186.37	1386644.46
	2	489058.50	1386457.30
	3	489469.23	1386172.05
	4	489602.02	1386366.35
	1	489186.37	1386644.46
Сектор 4.2460	1	489602.02	1386366.35
	2	489469.23	1386172.05
	3	489879.98	1385886.81
	4	490017.67	1386088.30
	1	489602.02	1386366.35
Сектор 4.2461	1	490017.67	1386088.30
	2	489879.98	1385886.81
	3	490290.74	1385601.58
	4	490433.34	1385810.28
	1	490017.67	1386088.30
Сектор 4.2462	1	490433.34	1385810.28
	2	490290.74	1385601.58
	3	490701.51	1385316.38
	4	490849.02	1385532.26
	1	490433.34	1385810.28
Сектор 4.2463	1	481580.83	1391816.66
	2	481575.69	1391740.16
	3	481706.80	1391652.33
	4	481745.14	1391710.66
	1	481580.83	1391816.66
Сектор 4.2464	1	481745.14	1391710.66
	2	481706.80	1391652.33
	3	482122.23	1391373.98
	4	482165.36	1391439.61
	1	481745.14	1391710.66
Сектор 4.2465	1	482165.36	1391439.61
	2	482122.23	1391373.98
	3	482537.67	1391095.63
	4	482585.60	1391168.57
	1	482165.36	1391439.61
Сектор 4.2466	1	482585.60	1391168.57
	2	482537.67	1391095.63
	3	482953.13	1390817.32
	4	483005.84	1390897.54
	1	482585.60	1391168.57
Сектор 4.2467	1	483005.84	1390897.54
	2	482953.13	1390817.32
	3	483368.60	1390539.02
	4	483426.10	1390626.53
	1	483005.84	1390897.54
Сектор 4.2468	1	483426.10	1390626.53
	2	483368.60	1390539.02
	3	483784.08	1390260.73
	4	483846.37	1390355.54
	1	483426.10	1390626.53
Сектор 4.2469	1	483846.37	1390355.54
	2	483784.08	1390260.73
	3	484199.57	1389982.46
	4	484266.65	1390084.57
	1	483846.37	1390355.54
Сектор 4.2470	1	484266.65	1390084.57
	2	484199.57	1389982.46
	3	484615.07	1389704.21
	4	484686.94	1389813.58
	1	484266.65	1390084.57
Сектор 4.2471	1	484686.94	1389813.58
	2	484615.07	1389704.21
	3	485030.58	1389425.98
	4	485107.24	1389542.63
	1	484686.94	1389813.58
Сектор 4.2472	1	485107.24	1389542.63
	2	485030.58	1389425.98
	3	485446.11	1389147.76
	4	485527.55	1389271.70
	1	485107.24	1389542.63
Сектор 4.2473	1	485527.55	1389271.70
	2	485446.11	1389147.76
	3	485861.65	1388869.55
	4	485947.87	1389000.79
	1	485527.55	1389271.70
Сектор 4.2474	1	485947.87	1389000.79
	2	485861.65	1388869.55
	3	486277.20	1388591.33
	4	486368.21	1388729.89
	1	485947.87	1389000.79
Сектор 4.2475	1	486368.21	1388729.89
	2	486277.20	1388591.33
	3	486692.76	1388313.16
	4	486788.55	1388459.01
	1	486368.21	1388729.89
Сектор 4.2476	1	486788.55	1388459.01
	2	486692.76	1388313.16
	3	487108.33	1388035.00
	4	487208.91	1388188.15
	1	486788.55	1388459.01
Сектор 4.2477	1	487208.91	1388188.15
	2	487108.33	1388035.00
	3	487523.92	1387756.86
	4	487629.27	1387917.26
	1	487208.91	1388188.15
Сектор 4.2478	1	487629.27	1387917.26
	2	487523.92	1387756.86
	3	487939.51	1387478.73
	4	488049.65	1387646.43

	1	487629.27	1387917.26
Сектор 4.2479	1	488049.65	1387646.43
	2	487939.51	1387478.73
	3	488355.12	1387200.63
	4	488470.04	1387375.61
	1	488049.65	1387646.43
Сектор 4.2480	1	488470.04	1387375.61
	2	488355.12	1387200.63
	3	488770.74	1386922.54
	4	488890.44	1387104.81
	1	488470.04	1387375.61
Сектор 4.2481	1	488890.44	1387104.81
	2	488770.74	1386922.54
	3	489186.37	1386644.46
	4	489310.85	1386834.02
	1	488890.44	1387104.81
Сектор 4.2482	1	489310.85	1386834.02
	2	489186.37	1386644.46
	3	489602.02	1386366.35
	4	489731.28	1386563.25
	1	489310.85	1386834.02
Сектор 4.2483	1	489731.28	1386563.25
	2	489602.02	1386366.35
	3	490017.67	1386088.30
	4	490151.71	1386292.50
	1	489731.28	1386563.25
Сектор 4.2484	1	490151.71	1386292.50
	2	490017.67	1386088.30
	3	490433.34	1385810.28
	4	490572.16	1386021.71
	1	490151.71	1386292.50
Сектор 4.2485	1	490572.16	1386021.71
	2	490433.34	1385810.28
	3	490849.02	1385532.26
	4	490992.61	1385750.99
	1	490572.16	1386021.71
Сектор 4.2486	1	481585.83	1391891.70
	2	481580.83	1391816.66
	3	481745.14	1391710.66
	4	481782.48	1391769.65
	1	481585.83	1391891.70
Сектор 4.2487	1	481782.49	1391769.65
	2	481745.14	1391710.66
	3	482165.36	1391439.61
	4	482207.37	1391505.97
	1	481782.49	1391769.65
Сектор 4.2488	1	482207.37	1391505.97
	2	482165.36	1391439.61
	3	482585.60	1391168.57
	4	482632.27	1391242.30
	1	482207.37	1391505.97
Сектор 4.2489	1	482632.27	1391242.30
	2	482585.60	1391168.57
	3	483005.84	1390897.54
	4	483057.18	1390978.65
	1	482632.27	1391242.30
Сектор	1	483057.18	1390978.65

4.2490	2	483005.84	1390897.54
	3	483426.10	1390626.53
	4	483482.10	1390715.02
	1	483057.18	1390978.65
Сектор 4.2491	1	483482.10	1390715.02
	2	483426.10	1390626.53
	3	483846.37	1390355.54
	4	483907.03	1390451.38
	1	483482.10	1390715.02
Сектор 4.2492	1	483907.03	1390451.38
	2	483846.37	1390355.54
	3	484266.65	1390084.57
	4	484331.97	1390187.77
	1	483907.03	1390451.38
Сектор 4.2493	1	484331.97	1390187.77
	2	484266.65	1390084.57
	3	484686.94	1389813.58
	4	484756.92	1389924.18
	1	484331.97	1390187.77
Сектор 4.2494	1	484756.92	1389924.18
	2	484686.94	1389813.58
	3	485107.24	1389542.63
	4	485181.89	1389660.61
	1	484756.92	1389924.18
Сектор 4.2495	1	485181.89	1389660.61
	2	485107.24	1389542.63
	3	485527.55	1389271.70
	4	485606.86	1389397.05
	1	485181.89	1389660.61
Сектор 4.2496	1	485606.86	1389397.05
	2	485527.55	1389271.70
	3	485947.87	1389000.79
	4	486031.84	1389133.51
	1	485606.86	1389397.05
Сектор 4.2497	1	486031.84	1389133.51
	2	485947.87	1389000.79
	3	486368.21	1388729.89
	4	486456.83	1388869.95
	1	486031.84	1389133.51
Сектор 4.2498	1	486456.83	1388869.95
	2	486368.21	1388729.89
	3	486788.55	1388459.01
	4	486881.84	1388606.44
	1	486456.83	1388869.95
Сектор 4.2499	1	486881.84	1388606.44
	2	486788.55	1388459.01
	3	487208.91	1388188.15
	4	487306.85	1388342.95
	1	486881.84	1388606.44
Сектор 4.2500	1	487306.85	1388342.95
	2	487208.91	1388188.15
	3	487629.27	1387917.26
	4	487731.88	1388079.47
	1	487306.85	1388342.95
Сектор 4.2501	1	487731.88	1388079.47
	2	487629.27	1387917.26
	3	488049.65	1387646.43

	4	488156.91	1387816.01
	1	487731.88	1388079.47
Сектор 4.2502	1	488156.91	1387816.01
	2	488049.65	1387646.43
	3	488470.04	1387375.61
	4	488581.96	1387552.56
	1	488156.91	1387816.01
Сектор 4.2503	1	488581.96	1387552.56
	2	488470.04	1387375.61
	3	488890.44	1387104.81
	4	489007.02	1387289.09
	1	488581.96	1387552.56
Сектор 4.2504	1	489007.02	1387289.09
	2	488890.44	1387104.81
	3	489310.85	1386834.02
	4	489432.08	1387025.67
	1	489007.02	1387289.09
Сектор 4.2505	1	489432.08	1387025.67
	2	489310.85	1386834.02
	3	489731.28	1386563.25
	4	489857.16	1386762.27
	1	489432.08	1387025.67
Сектор 4.2506	1	489857.16	1386762.27
	2	489731.28	1386563.25
	3	490151.71	1386292.50
	4	490282.25	1386498.89
	1	489857.16	1386762.27
Сектор 4.2507	1	490282.25	1386498.89
	2	490151.71	1386292.50
	3	490572.16	1386021.71
	4	490707.35	1386235.52
	1	490282.25	1386498.89
Сектор 4.2508	1	490707.35	1386235.52
	2	490572.16	1386021.71
	3	490992.61	1385750.99
	4	491132.46	1385972.17
	1	490707.35	1386235.52
Сектор 4.2509	1	481786.03	1391827.42
	2	481587.38	1391915.12
	3	481585.81	1391891.70
	4	481782.48	1391769.65
	5	481810.96	1391816.39
	1	481786.03	1391827.42
Сектор 4.2510	1	481924.16	1391766.41
	2	481810.96	1391816.39
	3	481782.48	1391769.65
	4	482207.37	1391505.98
	5	482248.26	1391573.05
	1	481924.16	1391766.41
Сектор 4.2511	1	482248.25	1391573.05
	2	482207.37	1391505.97
	3	482632.27	1391242.30
	4	482677.69	1391316.83
	1	482248.25	1391573.05
Сектор 4.2512	1	482677.69	1391316.83
	2	482632.27	1391242.30
	3	483057.18	1390978.65
	4	483107.13	1391060.61
	1	482677.69	1391316.83
Сектор 4.2513	1	483107.13	1391060.61
	2	483057.18	1390978.65
	3	483482.10	1390715.02
	4	483536.59	1390804.43
	1	483107.13	1391060.61
Сектор 4.2514	1	483536.59	1390804.43
	2	483482.10	1390715.02
	3	483907.03	1390451.38
	4	483966.06	1390548.26
	1	483536.59	1390804.43
Сектор 4.2515	1	483966.06	1390548.26
	2	483907.03	1390451.38
	3	484331.97	1390187.77
	4	484395.53	1390292.10
	1	483966.06	1390548.26
Сектор 4.2516	1	484395.53	1390292.10
	2	484331.97	1390187.77
	3	484756.92	1389924.18
	4	484825.02	1390035.97
	1	484395.53	1390292.10
Сектор 4.2517	1	484825.02	1390035.97
	2	484756.92	1389924.18
	3	485181.89	1389660.61
	4	485254.52	1389779.85
	1	484825.02	1390035.97
Сектор 4.2518	1	485254.52	1389779.85
	2	485181.89	1389660.61
	3	485606.86	1389397.05
	4	485684.02	1389523.71
	1	485254.52	1389779.85
Сектор 4.2519	1	485684.02	1389523.71
	2	485606.86	1389397.05
	3	486031.84	1389133.51
	4	486113.54	1389267.62
	1	485684.02	1389523.71
Сектор 4.2520	1	486113.54	1389267.62
	2	486031.84	1389133.51
	3	486456.83	1388869.95
	4	486543.07	1389011.54
	1	486113.54	1389267.62
Сектор 4.2521	1	486543.07	1389011.54
	2	486456.83	1388869.95
	3	486881.84	1388606.44
	4	486972.60	1388755.48
	1	486543.07	1389011.54
Сектор 4.2522	1	486972.60	1388755.48
	2	486881.84	1388606.44
	3	487306.85	1388342.95
	4	487402.15	1388499.44
	1	486972.60	1388755.48
Сектор 4.2523	1	487402.15	1388499.44
	2	487306.85	1388342.95
	3	487731.88	1388079.47
	4	487831.71	1388243.38
	1	487402.15	1388499.44

Сектор 4.2524	1	487831.71	1388243.38
	2	487731.88	1388079.47
	3	488156.91	1387816.01
	4	488261.27	1387987.36
	1	487831.71	1388243.38
Сектор 4.2525	1	488261.27	1387987.36
	2	488156.91	1387816.01
	3	488581.96	1387552.56
	4	488690.85	1387731.36
	1	488261.27	1387987.36
Сектор 4.2526	1	488690.85	1387731.36
	2	488581.96	1387552.56
	3	489007.02	1387289.09
	4	489120.44	1387475.38
	1	488690.85	1387731.36
Сектор 4.2527	1	489120.44	1387475.38
	2	489007.02	1387289.09
	3	489432.08	1387025.67
	4	489550.03	1387219.42
	1	489120.44	1387475.38
Сектор 4.2528	1	489550.03	1387219.42
	2	489432.08	1387025.67
	3	489857.16	1386762.27
	4	489979.64	1386963.42
	1	489550.03	1387219.42
Сектор 4.2529	1	489979.64	1386963.42
	2	489857.16	1386762.27
	3	490282.25	1386498.89
	4	490409.25	1386707.49
	1	489979.64	1386963.42
Сектор 4.2530	1	490409.25	1386707.49
	2	490282.25	1386498.89
	3	490707.35	1386235.52
	4	490838.88	1386451.57
	1	490409.25	1386707.49
Сектор 4.2531	1	490838.88	1386451.57
	2	490707.35	1386235.52
	3	491132.46	1385972.17
	4	491268.51	1386195.66
	1	490838.88	1386451.57
Сектор 4.2532	1	481854.07	1391889.54
	2	481818.81	1391829.28
	3	481590.74	1391965.37
	4	481592.49	1391991.36
	5	481590.61	1392040.56
	1	481854.07	1391889.54
Сектор 4.2533	1	481854.06	1391889.54
	2	481818.82	1391829.28
	3	482248.25	1391573.05
	4	482287.89	1391640.84
	1	481854.06	1391889.54
Сектор 4.2534	1	482287.89	1391640.84
	2	482248.25	1391573.05
	3	482677.69	1391316.83
	4	482721.73	1391392.14
	1	482287.89	1391640.84
Сектор	1	482721.73	1391392.14

4.2535	2	482677.69	1391316.83
	3	483107.13	1391060.61
	4	483155.58	1391143.47
	1	482721.73	1391392.14
Сектор 4.2536	1	483155.58	1391143.47
	2	483107.13	1391060.61
	3	483536.59	1390804.43
	4	483589.44	1390894.82
	1	483155.58	1391143.47
Сектор 4.2537	1	483589.44	1390894.82
	2	483536.59	1390804.43
	3	483966.06	1390548.26
	4	484023.30	1390646.18
	1	483589.44	1390894.82
Сектор 4.2538	1	484023.30	1390646.18
	2	483966.06	1390548.26
	3	484395.53	1390292.10
	4	484457.18	1390397.56
	1	484023.30	1390646.18
Сектор 4.2539	1	484457.18	1390397.56
	2	484395.53	1390292.10
	3	484825.02	1390035.97
	4	484891.07	1390148.93
	1	484457.18	1390397.56
Сектор 4.2540	1	484891.07	1390148.93
	2	484825.02	1390035.97
	3	485254.52	1389779.85
	4	485324.96	1389900.33
	1	484891.07	1390148.93
Сектор 4.2541	1	485324.96	1389900.33
	2	485254.52	1389779.85
	3	485684.02	1389523.71
	4	485758.86	1389651.76
	1	485324.96	1389900.33
Сектор 4.2542	1	485758.86	1389651.76
	2	485684.02	1389523.71
	3	486113.54	1389267.62
	4	486192.78	1389403.20
	1	485758.86	1389651.76
Сектор 4.2543	1	486192.78	1389403.20
	2	486113.54	1389267.62
	3	486543.07	1389011.54
	4	486626.70	1389154.62
	1	486192.78	1389403.20
Сектор 4.2544	1	486626.70	1389154.62
	2	486543.07	1389011.54
	3	486972.60	1388755.48
	4	487060.63	1388906.09
	1	486626.70	1389154.62
Сектор 4.2545	1	487060.63	1388906.09
	2	486972.60	1388755.48
	3	487402.15	1388499.44
	4	487494.58	1388657.57
	1	487060.63	1388906.09
Сектор 4.2546	1	487494.58	1388657.57
	2	487402.15	1388499.44
	3	487831.71	1388243.38

	4	487928.53	1388409.07
	1	487494.58	1388657.57
Сектор 4.2547	1	487928.53	1388409.07
	2	487831.71	1388243.38
	3	488261.27	1387987.36
	4	488362.49	1388160.59
	1	487928.53	1388409.07
Сектор 4.2548	1	488362.49	1388160.59
	2	488261.27	1387987.36
	3	488690.85	1387731.36
	4	488796.46	1387912.08
	1	488362.49	1388160.59
Сектор 4.2549	1	488796.46	1387912.08
	2	488690.85	1387731.36
	3	489120.44	1387475.38
	4	489230.44	1387663.63
	1	488796.46	1387912.08
Сектор 4.2550	1	489230.44	1387663.63
	2	489120.44	1387475.38
	3	489550.03	1387219.42
	4	489664.43	1387415.19
	1	489230.44	1387663.63
Сектор 4.2551	1	489664.43	1387415.19
	2	489550.03	1387219.42
	3	489979.64	1386963.42
	4	490098.42	1387166.77
	1	489664.43	1387415.19
Сектор 4.2552	1	490098.42	1387166.77
	2	489979.64	1386963.42
	3	490409.25	1386707.49
	4	490532.43	1386918.36
	1	490098.42	1387166.77
Сектор 4.2553	1	490532.43	1386918.36
	2	490409.25	1386707.49
	3	490838.88	1386451.57
	4	490966.45	1386669.92
	1	490532.43	1386918.36
Сектор 4.2554	1	490966.45	1386669.92
	2	490838.88	1386451.57
	3	491268.51	1386195.66
	4	491400.47	1386421.54
	1	490966.45	1386669.92
Сектор 4.2555	1	481498.35	1393054.55
	2	481503.50	1392918.14
	3	481494.31	1392780.87
	4	481535.95	1392615.91
	5	481564.37	1392418.18
	6	481585.55	1392465.11
	7	481609.79	1392521.20
	8	481632.95	1392577.67
	9	481655.23	1392634.57
	10	481676.46	1392691.84
	11	481696.67	1392749.52
	12	481715.90	1392807.45
	13	481734.09	1392865.80
	14	481751.23	1392924.36
	15	481767.45	1392983.27

	1	481498.35	1393054.55
Сектор 4.2556	1	481767.45	1392983.27
	2	481751.23	1392924.36
	3	481734.09	1392865.80
	4	481715.90	1392807.45
	5	481696.67	1392749.52
	6	481676.46	1392691.84
	7	481655.23	1392634.57
	8	481632.95	1392577.67
	9	481609.79	1392521.20
	10	481585.55	1392465.11
	11	481564.37	1392418.18
	12	481580.60	1392305.12
	13	481590.61	1392040.56
	14	481854.07	1391889.54
	15	481888.28	1391950.42
	16	481921.34	1392011.79
	17	481953.41	1392073.85
	18	481984.41	1392136.40
	19	482014.26	1392199.50
	20	482042.98	1392263.08
	21	482070.68	1392327.19
	22	482097.15	1392391.74
	23	482122.60	1392456.75
	24	482146.87	1392522.19
	25	482169.96	1392588.11
	26	482191.95	1392654.33
	27	482212.74	1392720.99
	28	482232.29	1392787.92
	29	482250.84	1392855.25
	1	481767.45	1392983.27
Сектор 4.2557	1	482250.84	1392855.25
	2	482232.29	1392787.92
	3	482212.74	1392720.99
	4	482191.95	1392654.33
	5	482169.96	1392588.11
	6	482146.87	1392522.19
	7	482122.60	1392456.75
	8	482097.15	1392391.74
	9	482070.68	1392327.19
	10	482042.98	1392263.08
	11	482014.26	1392199.50
	12	481984.41	1392136.40
	13	481953.41	1392073.85
	14	481921.34	1392011.79
	15	481888.28	1391950.42
	16	481854.07	1391889.54
	17	482287.89	1391640.85
	18	482326.37	1391709.30
	19	482363.60	1391778.38
	20	482399.66	1391848.19
	21	482434.53	1391918.55
	22	482468.10	1391989.55
	23	482500.41	1392061.07
	24	482531.57	1392133.17
	25	482561.35	1392205.79
	26	482589.97	1392278.93
	27	482617.28	1392352.56

	28	482643.26	1392426.72
	29	482667.98	1392501.21
	30	482691.36	1392576.20
	31	482713.37	1392651.48
	32	482734.24	1392727.24
	1	482250.84	1392855.25
Сектор 4.2558	1	482734.24	1392727.24
	2	482713.37	1392651.48
	3	482691.36	1392576.20
	4	482667.98	1392501.21
	5	482643.26	1392426.72
	6	482617.28	1392352.56
	7	482589.97	1392278.93
	8	482561.35	1392205.79
	9	482531.57	1392133.17
	10	482500.41	1392061.07
	11	482468.10	1391989.55
	12	482434.53	1391918.55
	13	482399.66	1391848.19
	14	482363.60	1391778.38
	15	482326.37	1391709.30
	16	482287.89	1391640.85
	17	482721.72	1391392.13
	18	482764.50	1391468.23
	19	482805.84	1391544.98
	20	482845.91	1391622.55
	21	482884.63	1391700.71
	22	482921.98	1391779.59
	23	482957.83	1391859.07
	24	482992.47	1391939.18
	25	483025.55	1392019.85
	26	483057.34	1392101.13
	27	483087.70	1392182.93
	28	483116.56	1392265.32
	29	483144.03	1392348.09
	30	483170.01	1392431.42
	31	483194.46	1392515.07
	32	483217.64	1392599.22
	1	482734.24	1392727.24
Сектор 4.2559	1	483217.64	1392599.22
	2	483194.46	1392515.07
	3	483170.01	1392431.42
	4	483144.03	1392348.09
	5	483116.56	1392265.32
	6	483087.70	1392182.93
	7	483057.34	1392101.13
	8	483025.55	1392019.85
	9	482992.47	1391939.18
	10	482957.83	1391859.07
	11	482921.98	1391779.59
	12	482884.63	1391700.71
	13	482845.91	1391622.55
	14	482805.84	1391544.98
	15	482764.50	1391468.23
	16	482721.72	1391392.13
	17	483155.59	1391143.47
	18	483202.61	1391227.15
	19	483248.09	1391311.59

	20	483292.16	1391396.88
	21	483334.77	1391482.89
	22	483375.83	1391569.66
	23	483415.27	1391657.07
	24	483453.38	1391745.19
	25	483489.73	1391833.93
	26	483524.75	1391923.33
	27	483558.12	1392013.31
	28	483589.86	1392103.94
	29	483620.06	1392194.99
	30	483648.64	1392286.64
	31	483675.56	1392378.65
	32	483701.04	1392471.22
	1	483217.64	1392599.22
Сектор 4.2560	1	483701.04	1392471.22
	2	483675.56	1392378.65
	3	483648.64	1392286.64
	4	483620.06	1392194.99
	5	483589.86	1392103.94
	6	483558.12	1392013.31
	7	483524.75	1391923.33
	8	483489.73	1391833.93
	9	483453.38	1391745.19
	10	483415.27	1391657.07
	11	483375.83	1391569.66
	12	483334.77	1391482.89
	13	483292.16	1391396.88
	14	483248.09	1391311.59
	15	483202.61	1391227.15
	16	483155.59	1391143.47
	17	483589.44	1390894.82
	18	483640.73	1390986.11
	19	483690.35	1391078.19
	20	483738.43	1391171.27
	21	483784.91	1391265.07
	22	483829.70	1391359.74
	23	483872.73	1391455.08
	24	483914.27	1391551.22
	25	483953.95	1391648.02
	26	483992.14	1391745.56
	27	484028.52	1391843.71
	28	484063.17	1391942.58
	29	484096.12	1392041.88
	30	484127.29	1392141.86
	31	484156.65	1392242.25
	32	484184.44	1392343.24
	1	483701.04	1392471.22
Сектор 4.2561	1	484184.44	1392343.24
	2	484156.65	1392242.25
	3	484127.29	1392141.86
	4	484096.12	1392041.88
	5	484063.17	1391942.58
	6	484028.52	1391843.71
	7	483992.14	1391745.56
	8	483953.95	1391648.02
	9	483914.27	1391551.22
	10	483872.73	1391455.08
	11	483829.70	1391359.74

	12	483784.91	1391265.07
	13	483738.43	1391171.27
	14	483690.35	1391078.19
	15	483640.73	1390986.11
	16	483589.44	1390894.82
	17	484023.30	1390646.18
	18	484078.89	1390745.06
	19	484132.62	1390844.83
	20	484184.70	1390945.66
	21	484235.06	1391047.29
	22	484283.57	1391149.81
	23	484330.19	1391253.13
	24	484375.18	1391357.27
	25	484418.17	1391462.14
	26	484459.53	1391567.79
	27	484498.95	1391674.11
	28	484536.49	1391781.23
	29	484572.16	1391888.80
	30	484605.93	1391997.11
	31	484637.72	1392105.85
	32	484667.84	1392215.24
	1	484184.44	1392343.24
Сектор 4.2562	1	484667.84	1392215.24
	2	484637.72	1392105.85
	3	484605.93	1391997.11
	4	484572.16	1391888.80
	5	484536.49	1391781.23
	6	484498.95	1391674.11
	7	484459.53	1391567.79
	8	484418.17	1391462.14
	9	484375.18	1391357.27
	10	484330.19	1391253.13
	11	484283.57	1391149.81
	12	484235.06	1391047.29
	13	484184.70	1390945.66
	14	484132.62	1390844.83
	15	484078.89	1390745.06
	16	484023.30	1390646.18
	17	484457.17	1390397.56
	18	484517.02	1390504.05
	19	484574.89	1390611.48
	20	484630.98	1390720.07
	21	484685.19	1390829.49
	22	484737.44	1390939.93
	23	484787.65	1391051.18
	24	484836.11	1391163.32
	25	484882.39	1391276.25
	26	484926.92	1391390.04
	27	484969.38	1391504.54
	28	485009.80	1391619.88
	29	485048.23	1391735.73
	30	485084.59	1391852.35
	31	485118.82	1391969.48
	32	485151.25	1392087.27
	1	484667.84	1392215.24
Сектор 4.2563	1	485151.25	1392087.27
	2	485118.82	1391969.48
	3	485084.59	1391852.35
	4	485048.23	1391735.73
	5	485009.80	1391619.88
	6	484969.38	1391504.54
	7	484926.92	1391390.04
	8	484882.39	1391276.25
	9	484836.11	1391163.32
	10	484787.65	1391051.18
	11	484737.44	1390939.93
	12	484685.19	1390829.49
	13	484630.98	1390720.07
	14	484574.89	1390611.48
	15	484517.02	1390504.05
	16	484457.17	1390397.56
	17	484891.07	1390148.93
	18	484955.19	1390263.05
	19	485017.20	1390378.16
	20	485077.27	1390494.47
	21	485135.36	1390611.73
	22	485191.33	1390730.04
	23	485245.10	1390849.22
	24	485297.04	1390969.37
	25	485346.62	1391090.38
	26	485394.32	1391212.29
	27	485439.82	1391334.96
	28	485483.10	1391458.54
	29	485524.28	1391582.66
	30	485563.23	1391707.62
	31	485599.93	1391833.10
	32	485634.66	1391959.31
	1	485151.25	1392087.27
Сектор 4.2564	1	485634.66	1391959.31
	2	485599.93	1391833.10
	3	485563.23	1391707.62
	4	485524.28	1391582.66
	5	485483.10	1391458.54
	6	485439.82	1391334.96
	7	485394.32	1391212.29
	8	485346.62	1391090.38
	9	485297.04	1390969.37
	10	485245.10	1390849.22
	11	485191.33	1390730.04
	12	485135.36	1390611.73
	13	485077.27	1390494.47
	14	485017.20	1390378.16
	15	484955.19	1390263.05
	16	484891.07	1390148.93
	17	485324.96	1389900.34
	18	485393.35	1390022.06
	19	485459.49	1390144.82
	20	485523.57	1390268.91
	21	485585.53	1390393.98
	22	485645.22	1390520.16
	23	485702.57	1390647.31
	24	485757.97	1390775.47
	25	485810.85	1390904.54
	26	485861.75	1391034.55
	27	485910.27	1391165.40
	28	485956.42	1391297.23

	29	486000.35	1391429.61
	30	486041.90	1391562.89
	31	486081.04	1391696.72
	32	486118.08	1391831.34
	1	485634.66	1391959.31
Сектор 4.2565	1	486118.08	1391831.34
	2	486081.04	1391696.72
	3	486041.90	1391562.89
	4	486000.35	1391429.61
	5	485956.42	1391297.23
	6	485910.27	1391165.40
	7	485861.75	1391034.55
	8	485810.85	1390904.54
	9	485757.97	1390775.47
	10	485702.57	1390647.31
	11	485645.22	1390520.16
	12	485585.53	1390393.98
	13	485523.57	1390268.91
	14	485459.49	1390144.82
	15	485393.35	1390022.06
	16	485324.96	1389900.34
	17	485758.86	1389651.76
	18	485831.54	1389781.08
	19	485901.79	1389911.52
	20	485969.87	1390043.37
	21	486035.68	1390176.22
	22	486099.11	1390310.31
	23	486160.06	1390445.40
	24	486218.91	1390581.53
	25	486275.09	1390718.69
	26	486329.16	1390856.84
	27	486380.71	1390995.86
	28	486429.75	1391135.89
	29	486476.41	1391276.57
	30	486520.58	1391418.18
	31	486562.12	1391560.38
	32	486601.49	1391703.40
	1	486118.08	1391831.34
Сектор 4.2566	1	486601.49	1391703.40
	2	486562.12	1391560.38
	3	486520.58	1391418.18
	4	486476.41	1391276.57
	5	486429.75	1391135.89
	6	486380.71	1390995.86
	7	486329.16	1390856.84
	8	486275.09	1390718.69
	9	486218.91	1390581.53
	10	486160.06	1390445.40
	11	486099.11	1390310.31
	12	486035.68	1390176.22
	13	485969.87	1390043.37
	14	485901.79	1389911.52
	15	485831.54	1389781.08
	16	485758.86	1389651.76
	17	486192.79	1389403.20
	18	486269.71	1389540.11
	19	486344.09	1389678.24
	20	486416.18	1389817.81

	21	486485.87	1389958.50
	22	486553.01	1390100.47
	23	486617.55	1390243.49
	24	486679.83	1390387.66
	25	486739.34	1390532.86
	26	486796.57	1390679.11
	27	486851.14	1390826.31
	28	486903.09	1390974.60
	29	486952.49	1391123.55
	30	486999.23	1391273.47
	31	487043.23	1391424.02
	32	487084.91	1391575.47
	1	486601.49	1391703.40
Сектор 4.2567	1	487084.91	1391575.47
	2	487043.23	1391424.02
	3	486999.23	1391273.47
	4	486952.49	1391123.55
	5	486903.09	1390974.60
	6	486851.14	1390826.31
	7	486796.57	1390679.11
	8	486739.34	1390532.86
	9	486679.83	1390387.66
	10	486617.55	1390243.49
	11	486553.01	1390100.47
	12	486485.87	1389958.50
	13	486416.18	1389817.81
	14	486344.09	1389678.24
	15	486269.71	1389540.11
	16	486192.79	1389403.20
	17	486626.70	1389154.63
	18	486707.89	1389299.16
	19	486786.41	1389444.97
	20	486862.50	1389592.29
	21	486936.06	1389740.80
	22	487006.92	1389890.64
	23	487075.04	1390041.60
	24	487140.78	1390193.78
	25	487203.59	1390347.02
	26	487263.99	1390501.43
	27	487321.60	1390656.81
	28	487376.42	1390813.30
	29	487428.58	1390970.51
	30	487477.91	1391128.78
	31	487524.35	1391287.68
	32	487568.33	1391447.52
	1	487084.91	1391575.47
Сектор 4.2568	1	487568.33	1391447.52
	2	487524.35	1391287.68
	3	487477.91	1391128.78
	4	487428.58	1390970.51
	5	487376.42	1390813.30
	6	487321.60	1390656.81
	7	487263.99	1390501.43
	8	487203.59	1390347.02
	9	487140.78	1390193.78
	10	487075.04	1390041.60
	11	487006.92	1389890.64
	12	486936.06	1389740.80

	13	486862.50	1389592.29
	14	486786.41	1389444.97
	15	486707.89	1389299.16
	16	486626.70	1389154.63
	17	487060.63	1388906.09
	18	487146.10	1389058.24
	19	487228.73	1389211.68
	20	487308.83	1389366.79
	21	487386.26	1389523.11
	22	487460.84	1389680.81
	23	487532.52	1389839.75
	24	487601.74	1389999.89
	25	487667.85	1390161.22
	26	487731.42	1390323.75
	27	487792.06	1390487.28
	28	487849.76	1390652.03
	29	487904.64	1390817.49
	30	487956.56	1390984.07
	31	488005.47	1391151.35
	32	488051.75	1391319.61
	1	487568.33	1391447.52
Сектор 4.2569	1	488051.75	1391319.61
	2	488005.47	1391151.35
	3	487956.56	1390984.07
	4	487904.64	1390817.49
	5	487849.76	1390652.03
	6	487792.06	1390487.28
	7	487731.42	1390323.75
	8	487667.85	1390161.22
	9	487601.74	1389999.89
	10	487532.52	1389839.75
	11	487460.84	1389680.81
	12	487386.26	1389523.11
	13	487308.83	1389366.79
	14	487228.73	1389211.68
	15	487146.10	1389058.24
	16	487060.63	1388906.09
	17	487494.59	1388657.57
	18	487584.30	1388817.32
	19	487671.09	1388978.44
	20	487755.16	1389141.30
	21	487836.44	1389305.40
	22	487914.76	1389471.02
	23	487990.02	1389637.86
	24	488062.70	1389806.04
	25	488132.11	1389975.44
	26	488198.87	1390146.06
	27	488262.52	1390317.79
	28	488323.11	1390490.77
	29	488380.74	1390664.48
	30	488435.25	1390839.40
	31	488486.56	1391015.03
	32	488535.18	1391191.68
	1	488051.75	1391319.61
Сектор 4.2570	1	488535.18	1391191.68
	2	488486.56	1391015.03
	3	488435.25	1390839.40
	4	488380.74	1390664.48

	5	488323.11	1390490.77
	6	488262.52	1390317.79
	7	488198.87	1390146.06
	8	488132.11	1389975.44
	9	488062.70	1389806.04
	10	487990.02	1389637.86
	11	487914.76	1389471.02
	12	487836.44	1389305.40
	13	487755.16	1389141.30
	14	487671.09	1388978.44
	15	487584.30	1388817.32
	16	487494.59	1388657.57
	17	487928.53	1388409.08
	18	488022.53	1388576.40
	19	488113.43	1388745.21
	20	488201.50	1388915.79
	21	488286.65	1389087.75
	22	488368.69	1389261.22
	23	488447.54	1389436.02
	24	488523.67	1389612.22
	25	488596.37	1389789.64
	26	488666.30	1389968.39
	27	488732.99	1390148.29
	28	488796.46	1390329.49
	29	488856.81	1390511.50
	30	488913.91	1390694.74
	31	488967.68	1390878.71
	32	489018.61	1391063.78
	1	488535.18	1391191.68
Сектор 4.2571	1	489018.61	1391063.78
	2	488967.68	1390878.71
	3	488913.91	1390694.74
	4	488856.81	1390511.50
	5	488796.46	1390329.49
	6	488732.99	1390148.29
	7	488666.30	1389968.39
	8	488596.37	1389789.64
	9	488523.67	1389612.22
	10	488447.54	1389436.02
	11	488368.69	1389261.22
	12	488286.65	1389087.75
	13	488201.50	1388915.79
	14	488113.43	1388745.21
	15	488022.53	1388576.40
	16	487928.53	1388409.08
	17	488362.48	1388160.58
	18	488460.75	1388335.52
	19	488555.77	1388512.01
	20	488647.85	1388690.34
	21	488736.87	1388870.09
	22	488822.63	1389051.45
	23	488905.06	1389234.19
	24	488984.64	1389418.35
	25	489060.64	1389603.88
	26	489133.74	1389790.73
	27	489203.46	1389978.81
	28	489269.81	1390168.25
	29	489332.91	1390358.51

	30	489392.60	1390550.07
	31	489448.81	1390742.43
	32	489502.04	1390935.90
	1	489018.61	1391063.78
Сектор 4.2572	1	489502.04	1390935.90
	2	489448.81	1390742.43
	3	489392.60	1390550.07
	4	489332.91	1390358.51
	5	489269.81	1390168.25
	6	489203.46	1389978.81
	7	489133.74	1389790.73
	8	489060.64	1389603.88
	9	488984.64	1389418.35
	10	488905.06	1389234.19
	11	488822.63	1389051.45
	12	488736.87	1388870.09
	13	488647.85	1388690.34
	14	488555.77	1388512.01
	15	488460.75	1388335.52
	16	488362.48	1388160.58
	17	488796.47	1387912.09
	18	488899.00	1388094.64
	19	488998.13	1388278.77
	20	489094.21	1388464.89
	21	489187.10	1388652.43
	22	489276.57	1388841.71
	23	489362.59	1389032.35
	24	489445.62	1389224.55
	25	489524.89	1389418.10
	26	489601.18	1389613.10
	27	489673.94	1389809.34
	28	489743.14	1390006.99
	29	489808.99	1390205.55
	30	489871.27	1390405.43
	31	489929.94	1390606.11
	32	489985.47	1390807.99
	1	489502.04	1390935.90
Сектор 4.2573	1	489985.47	1390807.99
	2	489929.94	1390606.11
	3	489871.27	1390405.43
	4	489808.99	1390205.55
	5	489743.14	1390006.99
	6	489673.94	1389809.34
	7	489601.18	1389613.10
	8	489524.89	1389418.10
	9	489445.62	1389224.55
	10	489362.59	1389032.35
	11	489276.57	1388841.71
	12	489187.10	1388652.43
	13	489094.21	1388464.89
	14	488998.13	1388278.77
	15	488899.00	1388094.64
	16	488796.47	1387912.09
	17	489230.44	1387663.62
	18	489337.23	1387853.79
	19	489440.49	1388045.59
	20	489540.58	1388239.46
	21	489637.31	1388434.81
	22	489730.52	1388631.92
	23	489820.09	1388830.56
	24	489906.58	1389030.75
	25	489989.17	1389232.36
	26	490068.63	1389435.49
	27	490144.40	1389639.87
	28	490216.50	1389845.78
	29	490285.09	1390052.60
	30	490349.97	1390260.77
	31	490411.07	1390469.83
	32	490468.90	1390680.13
	1	489985.47	1390807.99
Сектор 4.2574	1	490468.90	1390680.13
	2	490411.07	1390469.83
	3	490349.97	1390260.77
	4	490285.09	1390052.60
	5	490216.50	1389845.78
	6	490144.40	1389639.87
	7	490068.63	1389435.49
	8	489989.17	1389232.36
	9	489906.58	1389030.75
	10	489820.09	1388830.56
	11	489730.52	1388631.92
	12	489637.31	1388434.81
	13	489540.58	1388239.46
	14	489440.49	1388045.59
	15	489337.23	1387853.79
	16	489230.44	1387663.62
	17	489664.42	1387415.19
	18	489775.50	1387612.92
	19	489882.87	1387812.43
	20	489986.95	1388014.01
	21	490087.55	1388217.20
	22	490184.47	1388422.19
	23	490277.63	1388628.78
	24	490367.57	1388836.95
	25	490453.46	1389046.64
	26	490536.11	1389257.85
	27	490614.88	1389470.43
	28	490689.87	1389684.55
	29	490761.18	1389899.64
	30	490828.67	1390116.17
	31	490892.18	1390333.55
	32	490952.34	1390552.25
	1	490468.90	1390680.13
Сектор 4.2575	1	490952.34	1390552.25
	2	490892.18	1390333.55
	3	490828.67	1390116.17
	4	490761.18	1389899.64
	5	490689.87	1389684.55
	6	490614.88	1389470.43
	7	490536.11	1389257.85
	8	490453.46	1389046.64
	9	490367.57	1388836.95
	10	490277.63	1388628.78
	11	490184.47	1388422.19
	12	490087.55	1388217.20
	13	489986.95	1388014.01

	14	489882.87	1387812.43
	15	489775.50	1387612.92
	16	489664.42	1387415.19
	17	490098.44	1387166.77
	18	490213.75	1387372.10
	19	490325.27	1387579.28
	20	490433.33	1387788.61
	21	490537.80	1387999.57
	22	490638.44	1388212.50
	23	490735.18	1388426.97
	24	490828.57	1388643.17
	25	490917.75	1388860.90
	26	491003.57	1389080.25
	27	491085.37	1389300.98
	28	491163.23	1389523.35
	29	491237.29	1389746.69
	30	491307.35	1389971.53
	31	491373.32	1390197.29
	32	491435.78	1390424.39
	1	490952.34	1390552.25
Сектор 4.2576	1	491435.78	1390424.39
	2	491373.32	1390197.29
	3	491307.35	1389971.53
	4	491237.29	1389746.69
	5	491163.23	1389523.35
	6	491085.37	1389300.98
	7	491003.57	1389080.25
	8	490917.75	1388860.90
	9	490828.57	1388643.17
	10	490735.18	1388426.97
	11	490638.44	1388212.50
	12	490537.80	1387999.57
	13	490433.33	1387788.61
	14	490325.27	1387579.28
	15	490213.75	1387372.10
	16	490098.44	1387166.77
	17	490532.43	1386918.37
	18	490652.01	1387131.29
	19	490767.66	1387346.09
	20	490879.72	1387563.23
	21	490988.03	1387781.99
	22	491092.41	1388002.80
	23	491192.73	1388225.20
	24	491289.57	1388449.38
	25	491382.05	1388675.20
	26	491471.03	1388902.64
	27	491555.87	1389131.58
	28	491636.61	1389362.17
	29	491713.39	1389593.76
	30	491786.06	1389826.93
	31	491854.46	1390061.03
	32	491919.25	1390296.52
	1	491435.78	1390424.39
Сектор 4.2577	1	491919.25	1390296.52
	2	491854.46	1390061.03
	3	491786.06	1389826.93
	4	491713.39	1389593.76
	5	491636.61	1389362.17
	6	491555.87	1389131.58
	7	491471.03	1388902.64
	8	491382.05	1388675.20
	9	491289.57	1388449.38
	10	491192.73	1388225.20
	11	491092.41	1388002.80
	12	490988.03	1387781.99
	13	490879.72	1387563.23
	14	490767.66	1387346.09
	15	490652.01	1387131.29
	16	490532.43	1386918.37
	17	490966.44	1386669.92
	18	491090.30	1386890.52
	19	491210.06	1387112.97
	20	491326.11	1387337.81
	21	491438.30	1387564.44
	22	491546.38	1387793.07
	23	491650.28	1388023.46
	24	491750.58	1388255.63
	25	491846.35	1388489.52
	26	491938.49	1388725.08
	27	492026.37	1388962.18
	28	492109.98	1389200.97
	29	492189.51	1389440.84
	30	492264.75	1389682.31
	31	492335.60	1389924.79
	32	492402.70	1390168.68
	1	491919.25	1390296.52
Сектор 4.2578	1	492402.70	1390168.68
	2	492335.60	1389924.79
	3	492264.75	1389682.31
	4	492189.51	1389440.84
	5	492109.98	1389200.97
	6	492026.37	1388962.18
	7	491938.49	1388725.08
	8	491846.35	1388489.52
	9	491750.58	1388255.63
	10	491650.28	1388023.46
	11	491546.38	1387793.07
	12	491438.30	1387564.44
	13	491326.11	1387337.81
	14	491210.06	1387112.97
	15	491090.30	1386890.52
	16	490966.44	1386669.92
	17	491400.46	1386421.55
	18	491528.58	1386649.68
	19	491652.46	1386879.86
	20	491772.51	1387112.45
	21	491888.57	1387346.84
	22	492000.36	1387583.40
	23	492107.85	1387821.70
	24	492211.60	1388061.90
	25	492310.66	1388303.80
	26	492405.99	1388547.52
	27	492496.87	1388792.76
	28	492583.36	1389039.81
	29	492665.64	1389287.92
	30	492743.46	1389537.73

	31	492816.72	1389788.53
	32	492886.15	1390040.84
	1	492402.70	1390168.68
Сектор 4.2579	1	481782.52	1393042.47
	2	481767.45	1392983.27
	3	481498.35	1393054.55
	4	481496.12	1393113.01
	1	481782.52	1393042.47
Сектор 4.2580	1	481782.53	1393042.48
	2	481767.44	1392983.28
	3	482250.83	1392855.25
	4	482268.08	1392922.92
	1	481782.53	1393042.48
Сектор 4.2581	1	482268.08	1392922.92
	2	482250.83	1392855.25
	3	482734.23	1392727.23
	4	482753.63	1392803.35
	1	482268.08	1392922.92
Сектор 4.2582	1	482753.63	1392803.35
	2	482734.23	1392727.23
	3	483217.63	1392599.23
	4	483239.18	1392683.80
	1	482753.63	1392803.35
Сектор 4.2583	1	483239.18	1392683.80
	2	483217.63	1392599.23
	3	483701.03	1392471.22
	4	483724.74	1392564.25
	1	483239.18	1392683.80
Сектор 4.2584	1	483724.74	1392564.25
	2	483701.03	1392471.22
	3	484184.43	1392343.23
	4	484210.29	1392444.71
	1	483724.74	1392564.25
Сектор 4.2585	1	484210.29	1392444.71
	2	484184.43	1392343.23
	3	484667.84	1392215.25
	4	484695.85	1392325.18
	1	484210.29	1392444.71
Сектор 4.2586	1	484695.85	1392325.18
	2	484667.84	1392215.25
	3	485151.25	1392087.28
	4	485181.41	1392205.66
	1	484695.85	1392325.18
Сектор 4.2587	1	485181.41	1392205.66
	2	485151.25	1392087.28
	3	485634.66	1391959.30
	4	485666.98	1392086.14
	1	485181.41	1392205.66
Сектор 4.2588	1	485666.98	1392086.14
	2	485634.66	1391959.30
	3	486118.07	1391831.35
	4	486152.54	1391966.64
	1	485666.98	1392086.14
Сектор 4.2589	1	486152.54	1391966.64
	2	486118.07	1391831.35
	3	486601.49	1391703.40
	4	486638.11	1391847.14

	1	486152.54	1391966.64
Сектор 4.2590	1	486638.11	1391847.14
	2	486601.49	1391703.40
	3	487084.91	1391575.46
	4	487123.68	1391727.65
	1	486638.11	1391847.14
Сектор 4.2591	1	487123.68	1391727.65
	2	487084.91	1391575.46
	3	487568.33	1391447.52
	4	487609.25	1391608.16
	1	487123.68	1391727.65
Сектор 4.2592	1	487609.25	1391608.16
	2	487568.33	1391447.52
	3	488051.76	1391319.61
	4	488094.83	1391488.69
	1	487609.25	1391608.16
Сектор 4.2593	1	488094.83	1391488.69
	2	488051.76	1391319.61
	3	488535.18	1391191.68
	4	488580.41	1391369.22
	1	488094.83	1391488.69
Сектор 4.2594	1	488580.41	1391369.22
	2	488535.18	1391191.68
	3	489018.61	1391063.78
	4	489065.99	1391249.77
	1	488580.41	1391369.22
Сектор 4.2595	1	489065.99	1391249.77
	2	489018.61	1391063.78
	3	489502.04	1390935.90
	4	489551.57	1391130.31
	1	489065.99	1391249.77
Сектор 4.2596	1	489551.57	1391130.31
	2	489502.04	1390935.90
	3	489985.48	1390808.00
	4	490037.15	1391010.87
	1	489551.57	1391130.31
Сектор 4.2597	1	490037.15	1391010.87
	2	489985.48	1390808.00
	3	490468.91	1390680.13
	4	490522.74	1390891.43
	1	490037.15	1391010.87
Сектор 4.2598	1	490522.74	1390891.43
	2	490468.91	1390680.13
	3	490952.35	1390552.24
	4	491008.33	1390772.01
	1	490522.74	1390891.43
Сектор 4.2599	1	491008.33	1390772.01
	2	490952.35	1390552.24
	3	491435.80	1390424.39
	4	491493.92	1390652.58
	1	491008.33	1390772.01
Сектор 4.2600	1	491493.92	1390652.58
	2	491435.80	1390424.39
	3	491919.24	1390296.52
	4	491979.51	1390533.18
	1	491493.92	1390652.58
Сектор	1	491979.51	1390533.18

4.2601	2	491919.24	1390296.52
	3	492402.69	1390168.69
	4	492465.10	1390413.77
	1	491979.51	1390533.18
Сектор	1	492465.10	1390413.77
4.2602	2	492402.69	1390168.69
	3	492886.14	1390040.84
	4	492950.70	1390294.38
	1	492465.10	1390413.77
Сектор	1	481796.61	1393101.88
4.2603	2	481782.52	1393042.47
	3	481496.12	1393113.01
	4	481495.59	1393127.34
	5	481489.20	1393171.92
	1	481796.61	1393101.88
Сектор	1	481796.62	1393101.88
4.2604	2	481782.53	1393042.48
	3	482268.08	1392922.92
	4	482284.18	1392990.79
	1	481796.62	1393101.88
Сектор	1	482284.18	1392990.79
4.2605	2	482268.08	1392922.92
	3	482753.63	1392803.35
	4	482771.74	1392879.71
	1	482284.18	1392990.79
Сектор	1	482771.74	1392879.71
4.2606	2	482753.63	1392803.35
	3	483239.18	1392683.80
	4	483259.30	1392768.64
	1	482771.74	1392879.71
Сектор	1	483259.30	1392768.64
4.2607	2	483239.18	1392683.80
	3	483724.74	1392564.25
	4	483746.86	1392657.57
	1	483259.30	1392768.64
Сектор	1	483746.86	1392657.57
4.2608	2	483724.74	1392564.25
	3	484210.29	1392444.71
	4	484234.43	1392546.52
	1	483746.86	1392657.57
Сектор	1	484234.43	1392546.52
4.2609	2	484210.29	1392444.71
	3	484695.85	1392325.18
	4	484722.00	1392435.46
	1	484234.43	1392546.52
Сектор	1	484722.00	1392435.46
4.2610	2	484695.85	1392325.18
	3	485181.41	1392205.66
	4	485209.57	1392324.42
	1	484722.00	1392435.46
Сектор	1	485209.57	1392324.42
4.2611	2	485181.41	1392205.66
	3	485666.98	1392086.14
	4	485697.15	1392213.38
	1	485209.57	1392324.42
Сектор	1	485697.15	1392213.38
4.2612	2	485666.98	1392086.14
	3	486152.54	1391966.64
	4	486184.72	1392102.36
	1	485697.15	1392213.38
Сектор	1	486184.72	1392102.36
4.2613	2	486152.54	1391966.64
	3	486638.11	1391847.14
	4	486672.30	1391991.33
	1	486184.72	1392102.36
Сектор	1	486672.30	1391991.33
4.2614	2	486638.11	1391847.14
	3	487123.68	1391727.65
	4	487159.88	1391880.33
	1	486672.30	1391991.33
Сектор	1	487159.88	1391880.33
4.2615	2	487123.68	1391727.65
	3	487609.25	1391608.16
	4	487647.46	1391769.31
	1	487159.88	1391880.33
Сектор	1	487647.46	1391769.31
4.2616	2	487609.25	1391608.16
	3	488094.83	1391488.69
	4	488135.04	1391658.32
	1	487647.46	1391769.31
Сектор	1	488135.04	1391658.32
4.2617	2	488094.83	1391488.69
	3	488580.41	1391369.22
	4	488622.62	1391547.32
	1	488135.04	1391658.32
Сектор	1	488622.62	1391547.32
4.2618	2	488580.41	1391369.22
	3	489065.99	1391249.77
	4	489110.21	1391436.34
	1	488622.62	1391547.32
Сектор	1	489110.21	1391436.34
4.2619	2	489065.99	1391249.77
	3	489551.57	1391130.31
	4	489597.80	1391325.36
	1	489110.21	1391436.34
Сектор	1	489597.80	1391325.36
4.2620	2	489551.57	1391130.31
	3	490037.15	1391010.87
	4	490085.39	1391214.40
	1	489597.80	1391325.36
Сектор	1	490085.39	1391214.40
4.2621	2	490037.15	1391010.87
	3	490522.74	1390891.43
	4	490572.98	1391103.43
	1	490085.39	1391214.40
Сектор	1	490572.98	1391103.43
4.2622	2	490522.74	1390891.43
	3	491008.33	1390772.01
	4	491060.58	1390992.46
	1	490572.98	1391103.43
Сектор	1	491060.58	1390992.46
4.2623	2	491008.33	1390772.01
	3	491493.92	1390652.58
	4	491548.17	1390881.52

	1	491060.58	1390992.46
Сектор 4.2624	1	491548.17	1390881.52
	2	491493.92	1390652.58
	3	491979.51	1390533.18
	4	492035.77	1390770.57
	1	491548.17	1390881.52
Сектор 4.2625	1	492035.77	1390770.57
	2	491979.51	1390533.18
	3	492465.10	1390413.77
	4	492523.37	1390659.65
	1	492035.77	1390770.57
Сектор 4.2626	1	492523.37	1390659.65
	2	492465.10	1390413.77
	3	492950.70	1390294.38
	4	493010.98	1390548.71
	1	492523.37	1390659.65
Сектор 4.2627	1	481809.71	1393161.53
	2	481796.61	1393101.88
	3	481489.20	1393171.92
	4	481480.78	1393230.45
	1	481809.71	1393161.53
Сектор 4.2628	1	481809.70	1393161.52
	2	481796.62	1393101.88
	3	482284.18	1392990.79
	4	482299.13	1393058.95
	1	481809.70	1393161.52
Сектор 4.2629	1	482299.13	1393058.95
	2	482284.18	1392990.79
	3	482771.74	1392879.71
	4	482788.56	1392956.39
	1	482299.13	1393058.95
Сектор 4.2630	1	482788.56	1392956.39
	2	482771.74	1392879.71
	3	483259.30	1392768.64
	4	483277.99	1392853.83
	1	482788.56	1392956.39
Сектор 4.2631	1	483277.99	1392853.83
	2	483259.30	1392768.64
	3	483746.86	1392657.57
	4	483767.43	1392751.28
	1	483277.99	1392853.83
Сектор 4.2632	1	483767.43	1392751.28
	2	483746.86	1392657.57
	3	484234.43	1392546.52
	4	484256.86	1392648.74
	1	483767.43	1392751.28
Сектор 4.2633	1	484256.86	1392648.74
	2	484234.43	1392546.52
	3	484722.00	1392435.46
	4	484746.30	1392546.20
	1	484256.86	1392648.74
Сектор 4.2634	1	484746.30	1392546.20
	2	484722.00	1392435.46
	3	485209.57	1392324.42
	4	485235.74	1392443.67
	1	484746.30	1392546.20
Сектор	1	485235.74	1392443.67

4.2635	2	485209.57	1392324.42
	3	485697.15	1392213.38
	4	485725.18	1392341.15
	1	485235.74	1392443.67
Сектор 4.2636	1	485725.18	1392341.15
	2	485697.15	1392213.38
	3	486184.72	1392102.36
	4	486214.62	1392238.63
	1	485725.18	1392341.15
Сектор 4.2637	1	486214.62	1392238.63
	2	486184.72	1392102.36
	3	486672.30	1391991.33
	4	486704.06	1392136.13
	1	486214.62	1392238.63
Сектор 4.2638	1	486704.06	1392136.13
	2	486672.30	1391991.33
	3	487159.88	1391880.33
	4	487193.51	1392033.62
	1	486704.06	1392136.13
Сектор 4.2639	1	487193.51	1392033.62
	2	487159.88	1391880.33
	3	487647.46	1391769.31
	4	487682.96	1391931.13
	1	487193.51	1392033.62
Сектор 4.2640	1	487682.96	1391931.13
	2	487647.46	1391769.31
	3	488135.04	1391658.32
	4	488172.40	1391828.63
	1	487682.96	1391931.13
Сектор 4.2641	1	488172.40	1391828.63
	2	488135.04	1391658.32
	3	488622.62	1391547.32
	4	488661.86	1391726.16
	1	488172.40	1391828.63
Сектор 4.2642	1	488661.86	1391726.16
	2	488622.62	1391547.32
	3	489110.21	1391436.34
	4	489151.31	1391623.68
	1	488661.86	1391726.16
Сектор 4.2643	1	489151.31	1391623.68
	2	489110.21	1391436.34
	3	489597.80	1391325.36
	4	489640.76	1391521.22
	1	489151.31	1391623.68
Сектор 4.2644	1	489640.76	1391521.22
	2	489597.80	1391325.36
	3	490085.39	1391214.40
	4	490130.22	1391418.75
	1	489640.76	1391521.22
Сектор 4.2645	1	490130.22	1391418.75
	2	490085.39	1391214.40
	3	490572.98	1391103.43
	4	490619.67	1391316.30
	1	490130.22	1391418.75
Сектор 4.2646	1	490619.67	1391316.30
	2	490572.98	1391103.43
	3	491060.58	1390992.46

	4	491109.13	1391213.84
	1	490619.67	1391316.30
Сектор 4.2647	1	491109.13	1391213.84
	2	491060.58	1390992.46
	3	491548.17	1390881.52
	4	491598.59	1391111.41
	1	491109.13	1391213.84
Сектор 4.2648	1	491598.59	1391111.41
	2	491548.17	1390881.52
	3	492035.77	1390770.57
	4	492088.05	1391008.97
	1	491598.59	1391111.41
Сектор 4.2649	1	492088.05	1391008.97
	2	492035.77	1390770.57
	3	492523.37	1390659.65
	4	492577.52	1390906.55
	1	492088.05	1391008.97
Сектор 4.2650	1	492577.52	1390906.55
	2	492523.37	1390659.65
	3	493010.98	1390548.71
	4	493066.98	1390804.12
	1	492577.52	1390906.55
Сектор 4.2651	1	481821.65	1393221.41
	2	481809.71	1393161.53
	3	481480.78	1393230.45
	4	481472.51	1393288.26
	1	481821.65	1393221.41
Сектор 4.2652	1	481821.65	1393221.41
	2	481809.70	1393161.52
	3	482299.13	1393058.95
	4	482312.79	1393127.39
	1	481821.65	1393221.41
Сектор 4.2653	1	482312.79	1393127.39
	2	482299.13	1393058.95
	3	482788.56	1392956.39
	4	482803.93	1393033.38
	1	482312.79	1393127.39
Сектор 4.2654	1	482803.93	1393033.38
	2	482788.56	1392956.39
	3	483277.99	1392853.83
	4	483295.06	1392939.38
	1	482803.93	1393033.38
Сектор 4.2655	1	483295.06	1392939.38
	2	483277.99	1392853.83
	3	483767.43	1392751.28
	4	483786.20	1392845.38
	1	483295.06	1392939.38
Сектор 4.2656	1	483786.20	1392845.38
	2	483767.43	1392751.28
	3	484256.86	1392648.74
	4	484277.34	1392751.39
	1	483786.20	1392845.38
Сектор 4.2657	1	484277.34	1392751.39
	2	484256.86	1392648.74
	3	484746.30	1392546.20
	4	484768.48	1392657.40
	1	484277.34	1392751.39

Сектор 4.2658	1	484768.48	1392657.40
	2	484746.30	1392546.20
	3	485235.74	1392443.67
	4	485259.63	1392563.42
	1	484768.48	1392657.40
Сектор 4.2659	1	485259.63	1392563.42
	2	485235.74	1392443.67
	3	485725.18	1392341.15
	4	485750.77	1392469.45
	1	485259.63	1392563.42
Сектор 4.2660	1	485750.77	1392469.45
	2	485725.18	1392341.15
	3	486214.62	1392238.63
	4	486241.92	1392375.48
	1	485750.77	1392469.45
Сектор 4.2661	1	486241.92	1392375.48
	2	486214.62	1392238.63
	3	486704.06	1392136.13
	4	486733.06	1392281.52
	1	486241.92	1392375.48
Сектор 4.2662	1	486733.06	1392281.52
	2	486704.06	1392136.13
	3	487193.51	1392033.62
	4	487224.21	1392187.56
	1	486733.06	1392281.52
Сектор 4.2663	1	487224.21	1392187.56
	2	487193.51	1392033.62
	3	487682.96	1391931.13
	4	487715.36	1392093.62
	1	487224.21	1392187.56
Сектор 4.2664	1	487715.36	1392093.62
	2	487682.96	1391931.13
	3	488172.40	1391828.63
	4	488206.52	1391999.67
	1	487715.36	1392093.62
Сектор 4.2665	1	488206.52	1391999.67
	2	488172.40	1391828.63
	3	488661.86	1391726.16
	4	488697.67	1391905.74
	1	488206.52	1391999.67
Сектор 4.2666	1	488697.67	1391905.74
	2	488661.86	1391726.16
	3	489151.31	1391623.68
	4	489188.82	1391811.80
	1	488697.67	1391905.74
Сектор 4.2667	1	489188.82	1391811.80
	2	489151.31	1391623.68
	3	489640.76	1391521.22
	4	489679.98	1391717.88
	1	489188.82	1391811.80
Сектор 4.2668	1	489679.98	1391717.88
	2	489640.76	1391521.22
	3	490130.22	1391418.75
	4	490171.14	1391623.96
	1	489679.98	1391717.88
Сектор 4.2669	1	490171.14	1391623.96
	2	490130.22	1391418.75

	3	490619.67	1391316.30
	4	490662.30	1391530.05
	1	490171.14	1391623.96
Сектор 4.2670	1	490662.30	1391530.05
	2	490619.67	1391316.30
	3	491109.13	1391213.84
	4	491153.46	1391436.14
	1	490662.30	1391530.05
Сектор 4.2671	1	491153.46	1391436.14
	2	491109.13	1391213.84
	3	491598.59	1391111.41
	4	491644.62	1391342.23
	1	491153.46	1391436.14
Сектор 4.2672	1	491644.62	1391342.23
	2	491598.59	1391111.41
	3	492088.05	1391008.97
	4	492135.78	1391248.35
	1	491644.62	1391342.23
Сектор 4.2673	1	492135.78	1391248.35
	2	492088.05	1391008.97
	3	492577.52	1390906.55
	4	492626.95	1391154.45
	1	492135.78	1391248.35
Сектор 4.2674	1	492626.95	1391154.45
	2	492577.52	1390906.55
	3	493066.98	1390804.12
	4	493118.12	1391060.58
	1	492626.95	1391154.45
Сектор 4.2675	1	481832.68	1393281.52
	2	481821.65	1393221.41
	3	481472.51	1393288.26
	4	481465.86	1393334.54
	5	481463.07	1393345.60
	1	481832.68	1393281.52
Сектор 4.2676	1	481832.67	1393281.51
	2	481821.65	1393221.41
	3	482312.79	1393127.39
	4	482325.38	1393196.08
	1	481832.67	1393281.51
Сектор 4.2677	1	482325.38	1393196.08
	2	482312.79	1393127.39
	3	482803.93	1393033.38
	4	482818.09	1393110.65
	1	482325.38	1393196.08
Сектор 4.2678	1	482818.09	1393110.65
	2	482803.93	1393033.38
	3	483295.06	1392939.38
	4	483310.80	1393025.23
	1	482818.09	1393110.65
Сектор 4.2679	1	483310.80	1393025.23
	2	483295.06	1392939.38
	3	483786.20	1392845.38
	4	483803.51	1392939.82
	1	483310.80	1393025.23
Сектор 4.2680	1	483803.51	1392939.82
	2	483786.20	1392845.38
	3	484277.34	1392751.39
	4	484296.22	1392854.40
	1	483803.51	1392939.82
Сектор 4.2681	1	484296.22	1392854.40
	2	484277.34	1392751.39
	3	484768.48	1392657.40
	4	484788.93	1392769.00
	1	484296.22	1392854.40
Сектор 4.2682	1	484788.93	1392769.00
	2	484768.48	1392657.40
	3	485259.63	1392563.42
	4	485281.65	1392683.60
	1	484788.93	1392769.00
Сектор 4.2683	1	485281.65	1392683.60
	2	485259.63	1392563.42
	3	485750.77	1392469.45
	4	485774.36	1392598.20
	1	485281.65	1392683.60
Сектор 4.2684	1	485774.36	1392598.20
	2	485750.77	1392469.45
	3	486241.92	1392375.48
	4	486267.08	1392512.81
	1	485774.36	1392598.20
Сектор 4.2685	1	486267.08	1392512.81
	2	486241.92	1392375.48
	3	486733.06	1392281.52
	4	486759.80	1392427.43
	1	486267.08	1392512.81
Сектор 4.2686	1	486759.80	1392427.43
	2	486733.06	1392281.52
	3	487224.21	1392187.56
	4	487252.52	1392342.05
	1	486759.80	1392427.43
Сектор 4.2687	1	487252.52	1392342.05
	2	487224.21	1392187.56
	3	487715.36	1392093.62
	4	487745.24	1392256.68
	1	487252.52	1392342.05
Сектор 4.2688	1	487745.24	1392256.68
	2	487715.36	1392093.62
	3	488206.52	1391999.67
	4	488237.96	1392171.31
	1	487745.24	1392256.68
Сектор 4.2689	1	488237.96	1392171.31
	2	488206.52	1391999.67
	3	488697.67	1391905.74
	4	488730.69	1392085.94
	1	488237.96	1392171.31
Сектор 4.2690	1	488730.69	1392085.94
	2	488697.67	1391905.74
	3	489188.82	1391811.80
	4	489223.41	1392000.59
	1	488730.69	1392085.94
Сектор 4.2691	1	489223.41	1392000.59
	2	489188.82	1391811.80
	3	489679.98	1391717.88
	4	489716.14	1391915.24
	1	489223.41	1392000.59

Сектор 4.2692	1	489716.14	1391915.24
	2	489679.98	1391717.88
	3	490171.14	1391623.96
	4	490208.86	1391829.90
	1	489716.14	1391915.24
Сектор 4.2693	1	490208.86	1391829.90
	2	490171.14	1391623.96
	3	490662.30	1391530.05
	4	490701.59	1391744.55
	1	490208.86	1391829.90
Сектор 4.2694	1	490701.59	1391744.55
	2	490662.30	1391530.05
	3	491153.46	1391436.14
	4	491194.32	1391659.22
	1	490701.59	1391744.55
Сектор 4.2695	1	491194.32	1391659.22
	2	491153.46	1391436.14
	3	491644.62	1391342.23
	4	491687.05	1391573.89
	1	491194.32	1391659.22
Сектор 4.2696	1	491687.05	1391573.89
	2	491644.62	1391342.23
	3	492135.78	1391248.35
	4	492179.79	1391488.57
	1	491687.05	1391573.89
Сектор 4.2697	1	492179.79	1391488.57
	2	492135.78	1391248.35
	3	492626.95	1391154.45
	4	492672.52	1391403.25
	1	492179.79	1391488.57
Сектор 4.2698	1	492672.52	1391403.25
	2	492626.95	1391154.45
	3	493118.12	1391060.58
	4	493165.25	1391317.94
	1	492672.52	1391403.25
Сектор 4.2699	1	481842.54	1393341.77
	2	481832.68	1393281.52
	3	481463.07	1393345.60
	4	481448.57	1393403.02
	1	481842.54	1393341.77
Сектор 4.2700	1	481842.53	1393341.77
	2	481832.67	1393281.51
	3	482325.38	1393196.08
	4	482336.65	1393264.94
	1	481842.53	1393341.77
Сектор 4.2701	1	482336.65	1393264.94
	2	482325.38	1393196.08
	3	482818.09	1393110.65
	4	482830.77	1393188.11
	1	482336.65	1393264.94
Сектор 4.2702	1	482830.77	1393188.11
	2	482818.09	1393110.65
	3	483310.80	1393025.23
	4	483324.88	1393111.29
	1	482830.77	1393188.11
Сектор 4.2703	1	483324.88	1393111.29
	2	483310.80	1393025.23
	3	483803.51	1392939.82
	4	483819.00	1393034.48
	1	483324.88	1393111.29
Сектор 4.2704	1	483819.00	1393034.48
	2	483803.51	1392939.82
	3	484296.22	1392854.40
	4	484313.12	1392957.67
	1	483819.00	1393034.48
Сектор 4.2705	1	484313.12	1392957.67
	2	484296.22	1392854.40
	3	484788.93	1392769.00
	4	484807.24	1392880.87
	1	484313.12	1392957.67
Сектор 4.2706	1	484807.24	1392880.87
	2	484788.93	1392769.00
	3	485281.65	1392683.60
	4	485301.37	1392804.07
	1	484807.24	1392880.87
Сектор 4.2707	1	485301.37	1392804.07
	2	485281.65	1392683.60
	3	485774.36	1392598.20
	4	485795.49	1392727.28
	1	485301.37	1392804.07
Сектор 4.2708	1	485795.49	1392727.28
	2	485774.36	1392598.20
	3	486267.08	1392512.81
	4	486289.61	1392650.48
	1	485795.49	1392727.28
Сектор 4.2709	1	486289.61	1392650.48
	2	486267.08	1392512.81
	3	486759.80	1392427.43
	4	486783.74	1392573.70
	1	486289.61	1392650.48
Сектор 4.2710	1	486783.74	1392573.70
	2	486759.80	1392427.43
	3	487252.52	1392342.05
	4	487277.86	1392496.92
	1	486783.74	1392573.70
Сектор 4.2711	1	487277.86	1392496.92
	2	487252.52	1392342.05
	3	487745.24	1392256.68
	4	487771.99	1392420.14
	1	487277.86	1392496.92
Сектор 4.2712	1	487771.99	1392420.14
	2	487745.24	1392256.68
	3	488237.96	1392171.31
	4	488266.12	1392343.38
	1	487771.99	1392420.14
Сектор 4.2713	1	488266.12	1392343.38
	2	488237.96	1392171.31
	3	488730.69	1392085.94
	4	488760.25	1392266.61
	1	488266.12	1392343.38
Сектор 4.2714	1	488760.25	1392266.61
	2	488730.69	1392085.94
	3	489223.41	1392000.59
	4	489254.38	1392189.85

	1	488760.25	1392266.61
Сектор 4.2715	1	489254.38	1392189.85
	2	489223.41	1392000.59
	3	489716.14	1391915.24
	4	489748.51	1392113.09
	1	489254.38	1392189.85
Сектор 4.2716	1	489748.51	1392113.09
	2	489716.14	1391915.24
	3	490208.86	1391829.90
	4	490242.64	1392036.34
	1	489748.51	1392113.09
Сектор 4.2717	1	490242.64	1392036.34
	2	490208.86	1391829.90
	3	490701.59	1391744.55
	4	490736.78	1391959.59
	1	490242.64	1392036.34
Сектор 4.2718	1	490736.78	1391959.59
	2	490701.59	1391744.55
	3	491194.32	1391659.22
	4	491230.91	1391882.86
	1	490736.78	1391959.59
Сектор 4.2719	1	491230.91	1391882.86
	2	491194.32	1391659.22
	3	491687.05	1391573.89
	4	491725.05	1391806.12
	1	491230.91	1391882.86
Сектор 4.2720	1	491725.05	1391806.12
	2	491687.05	1391573.89
	3	492179.79	1391488.57
	4	492219.18	1391729.39
	1	491725.05	1391806.12
Сектор 4.2721	1	492219.18	1391729.39
	2	492179.79	1391488.57
	3	492672.52	1391403.25
	4	492713.32	1391652.66
	1	492219.18	1391729.39
Сектор 4.2722	1	492713.32	1391652.66
	2	492672.52	1391403.25
	3	493165.25	1391317.94
	4	493207.46	1391575.93
	1	492713.32	1391652.66
Сектор 4.2723	1	481851.39	1393402.21
	2	481842.54	1393341.77
	3	481448.57	1393403.02
	4	481434.30	1393459.62
	1	481851.39	1393402.21
Сектор 4.2724	1	481851.39	1393402.21
	2	481842.53	1393341.77
	3	482336.65	1393264.94
	4	482346.77	1393334.01
	1	481851.39	1393402.21
Сектор 4.2725	1	482346.77	1393334.01
	2	482336.65	1393264.94
	3	482830.77	1393188.11
	4	482842.15	1393265.82
	1	482346.77	1393334.01
Сектор	1	482842.15	1393265.82

4.2726	2	482830.77	1393188.11
	3	483324.88	1393111.29
	4	483337.53	1393197.63
	1	482842.15	1393265.82
Сектор 4.2727	1	483337.53	1393197.63
	2	483324.88	1393111.29
	3	483819.00	1393034.48
	4	483832.91	1393129.45
	1	483337.53	1393197.63
Сектор 4.2728	1	483832.91	1393129.45
	2	483819.00	1393034.48
	3	484313.12	1392957.67
	4	484328.30	1393061.27
	1	483832.91	1393129.45
Сектор 4.2729	1	484328.30	1393061.27
	2	484313.12	1392957.67
	3	484807.24	1392880.87
	4	484823.68	1392993.10
	1	484328.30	1393061.27
Сектор 4.2730	1	484823.68	1392993.10
	2	484807.24	1392880.87
	3	485301.37	1392804.07
	4	485319.07	1392924.93
	1	484823.68	1392993.10
Сектор 4.2731	1	485319.07	1392924.93
	2	485301.37	1392804.07
	3	485795.49	1392727.28
	4	485814.45	1392856.76
	1	485319.07	1392924.93
Сектор 4.2732	1	485814.45	1392856.76
	2	485795.49	1392727.28
	3	486289.61	1392650.48
	4	486309.84	1392788.60
	1	485814.45	1392856.76
Сектор 4.2733	1	486309.84	1392788.60
	2	486289.61	1392650.48
	3	486783.74	1392573.70
	4	486805.23	1392720.43
	1	486309.84	1392788.60
Сектор 4.2734	1	486805.23	1392720.43
	2	486783.74	1392573.70
	3	487277.86	1392496.92
	4	487300.62	1392652.28
	1	486805.23	1392720.43
Сектор 4.2735	1	487300.62	1392652.28
	2	487277.86	1392496.92
	3	487771.99	1392420.14
	4	487796.01	1392584.13
	1	487300.62	1392652.28
Сектор 4.2736	1	487796.01	1392584.13
	2	487771.99	1392420.14
	3	488266.12	1392343.38
	4	488291.40	1392515.99
	1	487796.01	1392584.13
Сектор 4.2737	1	488291.40	1392515.99
	2	488266.12	1392343.38
	3	488760.25	1392266.61

	4	488786.79	1392447.84
	1	488291.40	1392515.99
Сектор 4.2738	1	488786.79	1392447.84
	2	488760.25	1392266.61
	3	489254.38	1392189.85
	4	489282.18	1392379.71
	1	488786.79	1392447.84
Сектор 4.2739	1	489282.18	1392379.71
	2	489254.38	1392189.85
	3	489748.51	1392113.09
	4	489777.58	1392311.57
	1	489282.18	1392379.71
Сектор 4.2740	1	489777.58	1392311.57
	2	489748.51	1392113.09
	3	490242.64	1392036.34
	4	490272.97	1392243.45
	1	489777.58	1392311.57
Сектор 4.2741	1	490272.97	1392243.45
	2	490242.64	1392036.34
	3	490736.78	1391959.59
	4	490768.37	1392175.32
	1	490272.97	1392243.45
Сектор 4.2742	1	490768.37	1392175.32
	2	490736.78	1391959.59
	3	491230.91	1391882.86
	4	491263.76	1392107.19
	1	490768.37	1392175.32
Сектор 4.2743	1	491263.76	1392107.19
	2	491230.91	1391882.86
	3	491725.05	1391806.12
	4	491759.16	1392039.08
	1	491263.76	1392107.19
Сектор 4.2744	1	491759.16	1392039.08
	2	491725.05	1391806.12
	3	492219.18	1391729.39
	4	492254.56	1391970.96
	1	491759.16	1392039.08
Сектор 4.2745	1	492254.56	1391970.96
	2	492219.18	1391729.39
	3	492713.32	1391652.66
	4	492749.95	1391902.86
	1	492254.56	1391970.96
Сектор 4.2746	1	492749.95	1391902.86
	2	492713.32	1391652.66
	3	493207.46	1391575.93
	4	493245.35	1391834.75
	1	492749.95	1391902.86
Сектор 4.2747	1	481859.23	1393462.77
	2	481851.39	1393402.21
	3	481434.30	1393459.62
	4	481420.23	1393515.42
	1	481859.23	1393462.77
Сектор 4.2748	1	481859.23	1393462.76
	2	481851.39	1393402.21
	3	482346.77	1393334.01
	4	482355.73	1393403.22
	1	481859.23	1393462.76

Сектор 4.2749	1	482355.73	1393403.22
	2	482346.77	1393334.01
	3	482842.15	1393265.82
	4	482852.23	1393343.67
	1	482355.73	1393403.22
Сектор 4.2750	1	482852.23	1393343.67
	2	482842.15	1393265.82
	3	483337.53	1393197.63
	4	483348.73	1393284.13
	1	482852.23	1393343.67
Сектор 4.2751	1	483348.73	1393284.13
	2	483337.53	1393197.63
	3	483832.91	1393129.45
	4	483845.23	1393224.59
	1	483348.73	1393284.13
Сектор 4.2752	1	483845.23	1393224.59
	2	483832.91	1393129.45
	3	484328.30	1393061.27
	4	484341.73	1393165.06
	1	483845.23	1393224.59
Сектор 4.2753	1	484341.73	1393165.06
	2	484328.30	1393061.27
	3	484823.68	1392993.10
	4	484838.24	1393105.53
	1	484341.73	1393165.06
Сектор 4.2754	1	484838.24	1393105.53
	2	484823.68	1392993.10
	3	485319.07	1392924.93
	4	485334.74	1393046.00
	1	484838.24	1393105.53
Сектор 4.2755	1	485334.74	1393046.00
	2	485319.07	1392924.93
	3	485814.45	1392856.76
	4	485831.24	1392986.48
	1	485334.74	1393046.00
Сектор 4.2756	1	485831.24	1392986.48
	2	485814.45	1392856.76
	3	486309.84	1392788.60
	4	486327.75	1392926.96
	1	485831.24	1392986.48
Сектор 4.2757	1	486327.75	1392926.96
	2	486309.84	1392788.60
	3	486805.23	1392720.43
	4	486824.25	1392867.44
	1	486327.75	1392926.96
Сектор 4.2758	1	486824.25	1392867.44
	2	486805.23	1392720.43
	3	487300.62	1392652.28
	4	487320.76	1392807.93
	1	486824.25	1392867.44
Сектор 4.2759	1	487320.76	1392807.93
	2	487300.62	1392652.28
	3	487796.01	1392584.13
	4	487817.27	1392748.42
	1	487320.76	1392807.93
Сектор 4.2760	1	487817.27	1392748.42
	2	487796.01	1392584.13

	3	488291.40	1392515.99
	4	488313.78	1392688.92
	1	487817.27	1392748.42
Сектор 4.2761	1	488313.78	1392688.92
	2	488291.40	1392515.99
	3	488786.79	1392447.84
	4	488810.29	1392629.41
	1	488313.78	1392688.92
Сектор 4.2762	1	488810.29	1392629.41
	2	488786.79	1392447.84
	3	489282.18	1392379.71
	4	489306.80	1392569.92
	1	488810.29	1392629.41
Сектор 4.2763	1	489306.80	1392569.92
	2	489282.18	1392379.71
	3	489777.58	1392311.57
	4	489803.31	1392510.42
	1	489306.80	1392569.92
Сектор 4.2764	1	489803.31	1392510.42
	2	489777.58	1392311.57
	3	490272.97	1392243.45
	4	490299.82	1392450.92
	1	489803.31	1392510.42
Сектор 4.2765	1	490299.82	1392450.92
	2	490272.97	1392243.45
	3	490768.37	1392175.32
	4	490796.33	1392391.44
	1	490299.82	1392450.92
Сектор 4.2766	1	490796.33	1392391.44
	2	490768.37	1392175.32
	3	491263.76	1392107.19
	4	491292.84	1392331.95
	1	490796.33	1392391.44
Сектор 4.2767	1	491292.84	1392331.95
	2	491263.76	1392107.19
	3	491759.16	1392039.08
	4	491789.36	1392272.47
	1	491292.84	1392331.95
Сектор 4.2768	1	491789.36	1392272.47
	2	491759.16	1392039.08
	3	492254.56	1391970.96
	4	492285.87	1392212.99
	1	491789.36	1392272.47
Сектор 4.2769	1	492285.87	1392212.99
	2	492254.56	1391970.96
	3	492749.95	1391902.86
	4	492782.38	1392153.52
	1	492285.87	1392212.99
Сектор 4.2770	1	492782.38	1392153.52
	2	492749.95	1391902.86
	3	493245.35	1391834.75
	4	493278.90	1392094.04
	1	492782.38	1392153.52
Сектор 4.2771	1	481866.00	1393523.50
	2	481859.23	1393462.77
	3	481420.23	1393515.42
	4	481414.65	1393537.49
	5	481402.38	1393570.90
	1	481866.00	1393523.50
Сектор 4.2772	1	481865.98	1393523.49
	2	481859.23	1393462.76
	3	482355.73	1393403.22
	4	482363.45	1393472.61
	1	481865.98	1393523.49
Сектор 4.2773	1	482363.45	1393472.61
	2	482355.73	1393403.22
	3	482852.23	1393343.67
	4	482860.91	1393421.74
	1	482363.45	1393472.61
Сектор 4.2774	1	482860.91	1393421.74
	2	482852.23	1393343.67
	3	483348.73	1393284.13
	4	483358.38	1393370.87
	1	482860.91	1393421.74
Сектор 4.2775	1	483358.38	1393370.87
	2	483348.73	1393284.13
	3	483845.23	1393224.59
	4	483855.84	1393320.00
	1	483358.38	1393370.87
Сектор 4.2776	1	483855.84	1393320.00
	2	483845.23	1393224.59
	3	484341.73	1393165.06
	4	484353.31	1393269.14
	1	483855.84	1393320.00
Сектор 4.2777	1	484353.31	1393269.14
	2	484341.73	1393165.06
	3	484838.24	1393105.53
	4	484850.78	1393218.28
	1	484353.31	1393269.14
Сектор 4.2778	1	484850.78	1393218.28
	2	484838.24	1393105.53
	3	485334.74	1393046.00
	4	485348.25	1393167.42
	1	484850.78	1393218.28
Сектор 4.2779	1	485348.25	1393167.42
	2	485334.74	1393046.00
	3	485831.24	1392986.48
	4	485845.71	1393116.56
	1	485348.25	1393167.42
Сектор 4.2780	1	485845.71	1393116.56
	2	485831.24	1392986.48
	3	486327.75	1392926.96
	4	486343.18	1393065.71
	1	485845.71	1393116.56
Сектор 4.2781	1	486343.18	1393065.71
	2	486327.75	1392926.96
	3	486824.25	1392867.44
	4	486840.65	1393014.86
	1	486343.18	1393065.71
Сектор 4.2782	1	486840.65	1393014.86
	2	486824.25	1392867.44
	3	487320.76	1392807.93
	4	487338.12	1392964.02
	1	486840.65	1393014.86

Сектор 4.2783	1	487338.12	1392964.02
	2	487320.76	1392807.93
	3	487817.27	1392748.42
	4	487835.59	1392913.17
	1	487338.12	1392964.02
Сектор 4.2784	1	487835.59	1392913.17
	2	487817.27	1392748.42
	3	488313.78	1392688.92
	4	488333.06	1392862.33
	1	487835.59	1392913.17
Сектор 4.2785	1	488333.06	1392862.33
	2	488313.78	1392688.92
	3	488810.29	1392629.41
	4	488830.54	1392811.49
	1	488333.06	1392862.33
Сектор 4.2786	1	488830.54	1392811.49
	2	488810.29	1392629.41
	3	489306.80	1392569.92
	4	489328.01	1392760.65
	1	488830.54	1392811.49
Сектор 4.2787	1	489328.01	1392760.65
	2	489306.80	1392569.92
	3	489803.31	1392510.42
	4	489825.48	1392709.82
	1	489328.01	1392760.65
Сектор 4.2788	1	489825.48	1392709.82
	2	489803.31	1392510.42
	3	490299.82	1392450.92
	4	490322.96	1392658.99
	1	489825.48	1392709.82
Сектор 4.2789	1	490322.96	1392658.99
	2	490299.82	1392450.92
	3	490796.33	1392391.44
	4	490820.43	1392608.16
	1	490322.96	1392658.99
Сектор 4.2790	1	490820.43	1392608.16
	2	490796.33	1392391.44
	3	491292.84	1392331.95
	4	491317.91	1392557.34
	1	490820.43	1392608.16
Сектор 4.2791	1	491317.91	1392557.34
	2	491292.84	1392331.95
	3	491789.36	1392272.47
	4	491815.38	1392506.52
	1	491317.91	1392557.34
Сектор 4.2792	1	491815.38	1392506.52
	2	491789.36	1392272.47
	3	492285.87	1392212.99
	4	492312.86	1392455.70
	1	491815.38	1392506.52
Сектор 4.2793	1	492312.86	1392455.70
	2	492285.87	1392212.99
	3	492782.38	1392153.52
	4	492810.34	1392404.88
	1	492312.86	1392455.70
Сектор 4.2794	1	492810.34	1392404.88
	2	492782.38	1392153.52
	3	493278.90	1392094.04
	4	493307.81	1392354.07
	1	492810.34	1392404.88
Сектор 4.2795	1	481871.66	1393584.30
	2	481866.00	1393523.50
	3	481402.38	1393570.90
	4	481382.26	1393625.75
	1	481871.66	1393584.30
Сектор 4.2796	1	481871.65	1393584.30
	2	481865.98	1393523.49
	3	482363.45	1393472.61
	4	482369.92	1393542.11
	1	481871.65	1393584.30
Сектор 4.2797	1	482369.92	1393542.11
	2	482363.45	1393472.61
	3	482860.91	1393421.74
	4	482868.20	1393499.92
	1	482369.92	1393542.11
Сектор 4.2798	1	482868.20	1393499.92
	2	482860.91	1393421.74
	3	483358.38	1393370.87
	4	483366.47	1393457.73
	1	482868.20	1393499.92
Сектор 4.2799	1	483366.47	1393457.73
	2	483358.38	1393370.87
	3	483855.84	1393320.00
	4	483864.75	1393415.55
	1	483366.47	1393457.73
Сектор 4.2800	1	483864.75	1393415.55
	2	483855.84	1393320.00
	3	484353.31	1393269.14
	4	484363.02	1393373.37
	1	483864.75	1393415.55
Сектор 4.2801	1	484363.02	1393373.37
	2	484353.31	1393269.14
	3	484850.78	1393218.28
	4	484861.30	1393331.19
	1	484363.02	1393373.37
Сектор 4.2802	1	484861.30	1393331.19
	2	484850.78	1393218.28
	3	485348.25	1393167.42
	4	485359.57	1393289.01
	1	484861.30	1393331.19
Сектор 4.2803	1	485359.57	1393289.01
	2	485348.25	1393167.42
	3	485845.71	1393116.56
	4	485857.85	1393246.83
	1	485359.57	1393289.01
Сектор 4.2804	1	485857.85	1393246.83
	2	485845.71	1393116.56
	3	486343.18	1393065.71
	4	486356.13	1393204.66
	1	485857.85	1393246.83
Сектор 4.2805	1	486356.13	1393204.66
	2	486343.18	1393065.71
	3	486840.65	1393014.86
	4	486854.41	1393162.49

	1	486356.13	1393204.66
Сектор 4.2806	1	486854.41	1393162.49
	2	486840.65	1393014.86
	3	487338.12	1392964.02
	4	487352.68	1393120.32
	1	486854.41	1393162.49
Сектор 4.2807	1	487352.68	1393120.32
	2	487338.12	1392964.02
	3	487835.59	1392913.17
	4	487850.96	1393078.15
	1	487352.68	1393120.32
Сектор 4.2808	1	487850.96	1393078.15
	2	487835.59	1392913.17
	3	488333.06	1392862.33
	4	488349.24	1393035.99
	1	487850.96	1393078.15
Сектор 4.2809	1	488349.24	1393035.99
	2	488333.06	1392862.33
	3	488830.54	1392811.49
	4	488847.52	1392993.83
	1	488349.24	1393035.99
Сектор 4.2810	1	488847.52	1392993.83
	2	488830.54	1392811.49
	3	489328.01	1392760.65
	4	489345.80	1392951.66
	1	488847.52	1392993.83
Сектор 4.2811	1	489345.80	1392951.66
	2	489328.01	1392760.65
	3	489825.48	1392709.82
	4	489844.08	1392909.51
	1	489345.80	1392951.66
Сектор 4.2812	1	489844.08	1392909.51
	2	489825.48	1392709.82
	3	490322.96	1392658.99
	4	490342.37	1392867.35
	1	489844.08	1392909.51
Сектор 4.2813	1	490342.37	1392867.35
	2	490322.96	1392658.99
	3	490820.43	1392608.16
	4	490840.65	1392825.20
	1	490342.37	1392867.35
Сектор 4.2814	1	490840.65	1392825.20
	2	490820.43	1392608.16
	3	491317.91	1392557.34
	4	491338.93	1392783.04
	1	490840.65	1392825.20
Сектор 4.2815	1	491338.93	1392783.04
	2	491317.91	1392557.34
	3	491815.38	1392506.52
	4	491837.21	1392740.90
	1	491338.93	1392783.04
Сектор 4.2816	1	491837.21	1392740.90
	2	491815.38	1392506.52
	3	492312.86	1392455.70
	4	492335.50	1392698.75
	1	491837.21	1392740.90
Сектор	1	492335.50	1392698.75

4.2817	2	492312.86	1392455.70
	3	492810.34	1392404.88
	4	492833.78	1392656.60
	1	492335.50	1392698.75
Сектор 4.2818	1	492833.78	1392656.60
	2	492810.34	1392404.88
	3	493307.81	1392354.07
	4	493332.07	1392614.46
	1	492833.78	1392656.60
Сектор 4.2819	1	481377.37	1393678.67
	2	481374.86	1393645.91
	3	481362.47	1393679.68
	1	481377.37	1393678.67
Сектор 4.2820	1	481377.37	1393678.67
	2	481374.86	1393645.90
	3	481382.26	1393625.75
	4	481871.66	1393584.30
	5	481876.29	1393645.19
	1	481377.37	1393678.67
Сектор 4.2821	1	481876.30	1393645.18
	2	481871.65	1393584.30
	3	482369.92	1393542.11
	4	482375.24	1393611.69
	1	481876.30	1393645.18
Сектор 4.2822	1	482375.24	1393611.69
	2	482369.92	1393542.11
	3	482868.20	1393499.92
	4	482874.17	1393578.19
	1	482375.24	1393611.69
Сектор 4.2823	1	482874.17	1393578.19
	2	482868.20	1393499.92
	3	483366.47	1393457.73
	4	483373.11	1393544.70
	1	482874.17	1393578.19
Сектор 4.2824	1	483373.11	1393544.70
	2	483366.47	1393457.73
	3	483864.75	1393415.55
	4	483872.05	1393511.21
	1	483373.11	1393544.70
Сектор 4.2825	1	483872.05	1393511.21
	2	483864.75	1393415.55
	3	484363.02	1393373.37
	4	484370.99	1393477.72
	1	483872.05	1393511.21
Сектор 4.2826	1	484370.99	1393477.72
	2	484363.02	1393373.37
	3	484861.30	1393331.19
	4	484869.93	1393444.23
	1	484370.99	1393477.72
Сектор 4.2827	1	484869.93	1393444.23
	2	484861.30	1393331.19
	3	485359.57	1393289.01
	4	485368.86	1393410.74
	1	484869.93	1393444.23
Сектор 4.2828	1	485368.86	1393410.74
	2	485359.57	1393289.01
	3	485857.85	1393246.83

	4	485867.80	1393377.25
	1	485368.86	1393410.74
Сектор 4.2829	1	485867.80	1393377.25
	2	485857.85	1393246.83
	3	486356.13	1393204.66
	4	486366.74	1393343.77
	1	485867.80	1393377.25
Сектор 4.2830	1	486366.74	1393343.77
	2	486356.13	1393204.66
	3	486854.41	1393162.49
	4	486865.69	1393310.29
	1	486366.74	1393343.77
Сектор 4.2831	1	486865.69	1393310.29
	2	486854.41	1393162.49
	3	487352.68	1393120.32
	4	487364.63	1393276.80
	1	486865.69	1393310.29
Сектор 4.2832	1	487364.63	1393276.80
	2	487352.68	1393120.32
	3	487850.96	1393078.15
	4	487863.57	1393243.33
	1	487364.63	1393276.80
Сектор 4.2833	1	487863.57	1393243.33
	2	487850.96	1393078.15
	3	488349.24	1393035.99
	4	488362.51	1393209.85
	1	487863.57	1393243.33
Сектор 4.2834	1	488362.51	1393209.85
	2	488349.24	1393035.99
	3	488847.52	1392993.83
	4	488861.45	1393176.37
	1	488362.51	1393209.85
Сектор 4.2835	1	488861.45	1393176.37
	2	488847.52	1392993.83
	3	489345.80	1392951.66
	4	489360.40	1393142.89
	1	488861.45	1393176.37
Сектор 4.2836	1	489360.40	1393142.89
	2	489345.80	1392951.66
	3	489844.08	1392909.51
	4	489859.34	1393109.42
	1	489360.40	1393142.89
Сектор 4.2837	1	489859.34	1393109.42
	2	489844.08	1392909.51
	3	490342.37	1392867.35
	4	490358.28	1393075.95
	1	489859.34	1393109.42
Сектор 4.2838	1	490358.28	1393075.95
	2	490342.37	1392867.35
	3	490840.65	1392825.20
	4	490857.23	1393042.48
	1	490358.28	1393075.95
Сектор 4.2839	1	490857.23	1393042.48
	2	490840.65	1392825.20
	3	491338.93	1392783.04
	4	491356.17	1393009.01
	1	490857.23	1393042.48

Сектор 4.2840	1	491356.17	1393009.01
	2	491338.93	1392783.04
	3	491837.21	1392740.90
	4	491855.12	1392975.54
	1	491356.17	1393009.01
Сектор 4.2841	1	491855.12	1392975.54
	2	491837.21	1392740.90
	3	492335.50	1392698.75
	4	492354.06	1392942.07
	1	491855.12	1392975.54
Сектор 4.2842	1	492354.06	1392942.07
	2	492335.50	1392698.75
	3	492833.78	1392656.60
	4	492853.01	1392908.60
	1	492354.06	1392942.07
Сектор 4.2843	1	492853.01	1392908.60
	2	492833.78	1392656.60
	3	493332.07	1392614.46
	4	493351.96	1392875.14
	1	492853.01	1392908.60
Сектор 4.2844	1	481380.41	1393730.98
	2	481377.37	1393678.67
	3	481362.47	1393679.68
	4	481342.94	1393732.84
	1	481380.41	1393730.98
Сектор 4.2845	1	481380.41	1393730.98
	2	481377.37	1393678.67
	3	481876.29	1393645.19
	4	481879.85	1393706.19
	1	481380.41	1393730.98
Сектор 4.2846	1	481879.86	1393706.19
	2	481876.30	1393645.18
	3	482375.24	1393611.69
	4	482379.30	1393681.41
	1	481879.86	1393706.19
Сектор 4.2847	1	482379.30	1393681.41
	2	482375.24	1393611.69
	3	482874.17	1393578.19
	4	482878.75	1393656.63
	1	482379.30	1393681.41
Сектор 4.2848	1	482878.75	1393656.63
	2	482874.17	1393578.19
	3	483373.11	1393544.70
	4	483378.19	1393631.85
	1	482878.75	1393656.63
Сектор 4.2849	1	483378.19	1393631.85
	2	483373.11	1393544.70
	3	483872.05	1393511.21
	4	483877.64	1393607.06
	1	483378.19	1393631.85
Сектор 4.2850	1	483877.64	1393607.06
	2	483872.05	1393511.21
	3	484370.99	1393477.72
	4	484377.09	1393582.28
	1	483877.64	1393607.06
Сектор 4.2851	1	484377.09	1393582.28
	2	484370.99	1393477.72

	3	484869.93	1393444.23
	4	484876.53	1393557.50
	1	484377.09	1393582.28
Сектор 4.2852	1	484876.53	1393557.50
	2	484869.93	1393444.23
	3	485368.86	1393410.74
	4	485375.98	1393532.73
	1	484876.53	1393557.50
Сектор 4.2853	1	485375.98	1393532.73
	2	485368.86	1393410.74
	3	485867.80	1393377.25
	4	485875.43	1393507.95
	1	485375.98	1393532.73
Сектор 4.2854	1	485875.43	1393507.95
	2	485867.80	1393377.25
	3	486366.74	1393343.77
	4	486374.88	1393483.17
	1	485875.43	1393507.95
Сектор 4.2855	1	486374.88	1393483.17
	2	486366.74	1393343.77
	3	486865.69	1393310.29
	4	486874.32	1393458.40
	1	486374.88	1393483.17
Сектор 4.2856	1	486874.32	1393458.40
	2	486865.69	1393310.29
	3	487364.63	1393276.80
	4	487373.77	1393433.62
	1	486874.32	1393458.40
Сектор 4.2857	1	487373.77	1393433.62
	2	487364.63	1393276.80
	3	487863.57	1393243.33
	4	487873.22	1393408.85
	1	487373.77	1393433.62
Сектор 4.2858	1	487873.22	1393408.85
	2	487863.57	1393243.33
	3	488362.51	1393209.85
	4	488372.67	1393384.07
	1	487873.22	1393408.85
Сектор 4.2859	1	488372.67	1393384.07
	2	488362.51	1393209.85
	3	488861.45	1393176.37
	4	488872.12	1393359.30
	1	488372.67	1393384.07
Сектор 4.2860	1	488872.12	1393359.30
	2	488861.45	1393176.37
	3	489360.40	1393142.89
	4	489371.57	1393334.53
	1	488872.12	1393359.30
Сектор 4.2861	1	489371.57	1393334.53
	2	489360.40	1393142.89
	3	489859.34	1393109.42
	4	489871.02	1393309.76
	1	489371.57	1393334.53
Сектор 4.2862	1	489871.02	1393309.76
	2	489859.34	1393109.42
	3	490358.28	1393075.95
	4	490370.48	1393284.98

	1	489871.02	1393309.76
Сектор 4.2863	1	490370.48	1393284.98
	2	490358.28	1393075.95
	3	490857.23	1393042.48
	4	490869.93	1393260.22
	1	490370.48	1393284.98
Сектор 4.2864	1	490869.93	1393260.22
	2	490857.23	1393042.48
	3	491356.17	1393009.01
	4	491369.38	1393235.45
	1	490869.93	1393260.22
Сектор 4.2865	1	491369.38	1393235.45
	2	491356.17	1393009.01
	3	491855.12	1392975.54
	4	491868.83	1393210.68
	1	491369.38	1393235.45
Сектор 4.2866	1	491868.83	1393210.68
	2	491855.12	1392975.54
	3	492354.06	1392942.07
	4	492368.28	1393185.91
	1	491868.83	1393210.68
Сектор 4.2867	1	492368.28	1393185.91
	2	492354.06	1392942.07
	3	492853.01	1392908.60
	4	492867.74	1393161.14
	1	492368.28	1393185.91
Сектор 4.2868	1	492867.74	1393161.14
	2	492853.01	1392908.60
	3	493351.96	1392875.14
	4	493367.19	1393136.38
	1	492867.74	1393161.14
Сектор 4.2869	1	481382.52	1393783.25
	2	481380.41	1393730.98
	3	481342.94	1393732.84
	4	481342.51	1393734.02
	5	481317.30	1393785.34
	1	481382.52	1393783.25
Сектор 4.2870	1	481382.52	1393783.25
	2	481380.41	1393730.98
	3	481879.85	1393706.19
	4	481882.33	1393767.18
	1	481382.52	1393783.25
Сектор 4.2871	1	481882.32	1393767.18
	2	481879.86	1393706.19
	3	482379.30	1393681.41
	4	482382.12	1393751.10
	1	481882.32	1393767.18
Сектор 4.2872	1	482382.12	1393751.10
	2	482379.30	1393681.41
	3	482878.75	1393656.63
	4	482881.92	1393735.03
	1	482382.12	1393751.10
Сектор 4.2873	1	482881.92	1393735.03
	2	482878.75	1393656.63
	3	483378.19	1393631.85
	4	483381.71	1393718.96
	1	482881.92	1393735.03

Сектор 4.2874	1	483381.71	1393718.96
	2	483378.19	1393631.85
	3	483877.64	1393607.06
	4	483881.51	1393702.88
	1	483381.71	1393718.96
Сектор 4.2875	1	483881.51	1393702.88
	2	483877.64	1393607.06
	3	484377.09	1393582.28
	4	484381.31	1393686.81
	1	483881.51	1393702.88
Сектор 4.2876	1	484381.31	1393686.81
	2	484377.09	1393582.28
	3	484876.53	1393557.50
	4	484881.11	1393670.73
	1	484381.31	1393686.81
Сектор 4.2877	1	484881.11	1393670.73
	2	484876.53	1393557.50
	3	485375.98	1393532.73
	4	485380.91	1393654.66
	1	484881.11	1393670.73
Сектор 4.2878	1	485380.91	1393654.66
	2	485375.98	1393532.73
	3	485875.43	1393507.95
	4	485880.71	1393638.59
	1	485380.91	1393654.66
Сектор 4.2879	1	485880.71	1393638.59
	2	485875.43	1393507.95
	3	486374.88	1393483.17
	4	486380.51	1393622.52
	1	485880.71	1393638.59
Сектор 4.2880	1	486380.51	1393622.52
	2	486374.88	1393483.17
	3	486874.32	1393458.40
	4	486880.31	1393606.44
	1	486380.51	1393622.52
Сектор 4.2881	1	486880.31	1393606.44
	2	486874.32	1393458.40
	3	487373.77	1393433.62
	4	487380.11	1393590.37
	1	486880.31	1393606.44
Сектор 4.2882	1	487380.11	1393590.37
	2	487373.77	1393433.62
	3	487873.22	1393408.85
	4	487879.91	1393574.30
	1	487380.11	1393590.37
Сектор 4.2883	1	487879.91	1393574.30
	2	487873.22	1393408.85
	3	488372.67	1393384.07
	4	488379.71	1393558.22
	1	487879.91	1393574.30
Сектор 4.2884	1	488379.71	1393558.22
	2	488372.67	1393384.07
	3	488872.12	1393359.30
	4	488879.51	1393542.15
	1	488379.71	1393558.22
Сектор 4.2885	1	488879.51	1393542.15
	2	488872.12	1393359.30
	3	489371.57	1393334.53
	4	489379.32	1393526.08
	1	488879.51	1393542.15
Сектор 4.2886	1	489379.32	1393526.08
	2	489371.57	1393334.53
	3	489871.02	1393309.76
	4	489879.12	1393510.01
	1	489379.32	1393526.08
Сектор 4.2887	1	489879.12	1393510.01
	2	489871.02	1393309.76
	3	490370.48	1393284.98
	4	490378.92	1393493.93
	1	489879.12	1393510.01
Сектор 4.2888	1	490378.92	1393493.93
	2	490370.48	1393284.98
	3	490869.93	1393260.22
	4	490878.72	1393477.86
	1	490378.92	1393493.93
Сектор 4.2889	1	490878.72	1393477.86
	2	490869.93	1393260.22
	3	491369.38	1393235.45
	4	491378.53	1393461.79
	1	490878.72	1393477.86
Сектор 4.2890	1	491378.53	1393461.79
	2	491369.38	1393235.45
	3	491868.83	1393210.68
	4	491878.33	1393445.72
	1	491378.53	1393461.79
Сектор 4.2891	1	491878.33	1393445.72
	2	491868.83	1393210.68
	3	492368.28	1393185.91
	4	492378.14	1393429.65
	1	491878.33	1393445.72
Сектор 4.2892	1	492378.14	1393429.65
	2	492368.28	1393185.91
	3	492867.74	1393161.14
	4	492877.94	1393413.57
	1	492378.14	1393429.65
Сектор 4.2893	1	492877.94	1393413.57
	2	492867.74	1393161.14
	3	493367.19	1393136.38
	4	493377.75	1393397.50
	1	492877.94	1393413.57
Сектор 4.2894	1	481383.76	1393835.62
	2	481382.52	1393783.25
	3	481317.30	1393785.34
	4	481291.94	1393836.97
	1	481383.76	1393835.62
Сектор 4.2895	1	481383.76	1393835.62
	2	481382.52	1393783.25
	3	481882.33	1393767.18
	4	481883.78	1393828.27
	1	481383.76	1393835.62
Сектор 4.2896	1	481883.77	1393828.26
	2	481882.32	1393767.18
	3	482382.12	1393751.10
	4	482383.77	1393820.91

	1	481883.77	1393828.26
Сектор 4.2897	1	482383.77	1393820.91
	2	482382.12	1393751.10
	3	482881.92	1393735.03
	4	482883.77	1393813.56
	1	482383.77	1393820.91
Сектор 4.2898	1	482883.77	1393813.56
	2	482881.92	1393735.03
	3	483381.71	1393718.96
	4	483383.78	1393806.21
	1	482883.77	1393813.56
Сектор 4.2899	1	483383.78	1393806.21
	2	483381.71	1393718.96
	3	483881.51	1393702.88
	4	483883.78	1393798.85
	1	483383.78	1393806.21
Сектор 4.2900	1	483883.78	1393798.85
	2	483881.51	1393702.88
	3	484381.31	1393686.81
	4	484383.79	1393791.50
	1	483883.78	1393798.85
Сектор 4.2901	1	484383.79	1393791.50
	2	484381.31	1393686.81
	3	484881.11	1393670.73
	4	484883.79	1393784.15
	1	484383.79	1393791.50
Сектор 4.2902	1	484883.79	1393784.15
	2	484881.11	1393670.73
	3	485380.91	1393654.66
	4	485383.80	1393776.79
	1	484883.79	1393784.15
Сектор 4.2903	1	485383.80	1393776.79
	2	485380.91	1393654.66
	3	485880.71	1393638.59
	4	485883.80	1393769.44
	1	485383.80	1393776.79
Сектор 4.2904	1	485883.80	1393769.44
	2	485880.71	1393638.59
	3	486380.51	1393622.52
	4	486383.81	1393762.08
	1	485883.80	1393769.44
Сектор 4.2905	1	486383.81	1393762.08
	2	486380.51	1393622.52
	3	486880.31	1393606.44
	4	486883.82	1393754.73
	1	486383.81	1393762.08
Сектор 4.2906	1	486883.82	1393754.73
	2	486880.31	1393606.44
	3	487380.11	1393590.37
	4	487383.82	1393747.37
	1	486883.82	1393754.73
Сектор 4.2907	1	487383.82	1393747.37
	2	487380.11	1393590.37
	3	487879.91	1393574.30
	4	487883.83	1393740.01
	1	487383.82	1393747.37
Сектор	1	487883.83	1393740.01

4.2908	2	487879.91	1393574.30
	3	488379.71	1393558.22
	4	488383.84	1393732.66
	1	487883.83	1393740.01
Сектор 4.2909	1	488383.84	1393732.66
	2	488379.71	1393558.22
	3	488879.51	1393542.15
	4	488883.85	1393725.30
	1	488383.84	1393732.66
Сектор 4.2910	1	488883.85	1393725.30
	2	488879.51	1393542.15
	3	489379.32	1393526.08
	4	489383.86	1393717.94
	1	488883.85	1393725.30
Сектор 4.2911	1	489383.86	1393717.94
	2	489379.32	1393526.08
	3	489879.12	1393510.01
	4	489883.86	1393710.58
	1	489383.86	1393717.94
Сектор 4.2912	1	489883.86	1393710.58
	2	489879.12	1393510.01
	3	490378.92	1393493.93
	4	490383.87	1393703.22
	1	489883.86	1393710.58
Сектор 4.2913	1	490383.87	1393703.22
	2	490378.92	1393493.93
	3	490878.72	1393477.86
	4	490883.88	1393695.86
	1	490383.87	1393703.22
Сектор 4.2914	1	490883.88	1393695.86
	2	490878.72	1393477.86
	3	491378.53	1393461.79
	4	491383.89	1393688.50
	1	490883.88	1393695.86
Сектор 4.2915	1	491383.89	1393688.50
	2	491378.53	1393461.79
	3	491878.33	1393445.72
	4	491883.90	1393681.14
	1	491383.89	1393688.50
Сектор 4.2916	1	491883.90	1393681.14
	2	491878.33	1393445.72
	3	492378.14	1393429.65
	4	492383.91	1393673.78
	1	491883.90	1393681.14
Сектор 4.2917	1	492383.91	1393673.78
	2	492378.14	1393429.65
	3	492877.94	1393413.57
	4	492883.93	1393666.41
	1	492383.91	1393673.78
Сектор 4.2918	1	492883.93	1393666.41
	2	492877.94	1393413.57
	3	493377.75	1393397.50
	4	493383.94	1393659.05
	1	492883.93	1393666.41
Сектор 4.2919	1	481384.06	1393887.98
	2	481383.48	1393940.29
	3	481381.99	1393992.66

	4	481209.81	1393986.18
	5	481250.21	1393921.93
	6	481291.94	1393836.97
	7	481383.76	1393835.62
	1	481384.06	1393887.98
Сектор 4.2920	1	481884.12	1393889.35
	2	481883.44	1393950.39
	3	481881.68	1394011.47
	4	481381.99	1393992.66
	5	481383.48	1393940.29
	6	481384.06	1393887.98
	7	481383.76	1393835.62
	8	481883.78	1393828.27
	1	481884.12	1393889.35
Сектор 4.2921	1	482384.18	1393890.73
	2	482383.39	1393960.47
	3	482381.39	1394030.29
	4	481881.68	1394011.47
	5	481883.44	1393950.39
	6	481884.12	1393889.35
	7	481883.78	1393828.27
	8	482383.76	1393820.92
	1	482384.18	1393890.73
Сектор 4.2922	1	482884.22	1393892.12
	2	482883.37	1393970.57
	3	482881.11	1394049.11
	4	482381.39	1394030.29
	5	482383.39	1393960.47
	6	482384.18	1393890.73
	7	482383.76	1393820.92
	8	482883.78	1393813.57
	1	482884.22	1393892.12
Сектор 4.2923	1	483384.29	1393893.48
	2	483383.33	1393980.65
	3	483380.79	1394067.92
	4	482881.11	1394049.11
	5	482883.37	1393970.57
	6	482884.22	1393892.12
	7	482883.78	1393813.57
	8	483383.77	1393806.21
	1	483384.29	1393893.48
Сектор 4.2924	1	483884.32	1393894.85
	2	483883.28	1393990.74
	3	483880.51	1394086.72
	4	483380.79	1394067.92
	5	483383.33	1393980.65
	6	483384.29	1393893.48
	7	483383.77	1393806.21
	8	483883.78	1393798.86
	1	483884.32	1393894.85
Сектор 4.2925	1	484384.39	1393896.23
	2	484383.24	1394000.83
	3	484380.23	1394105.53
	4	483880.51	1394086.72
	5	483883.28	1393990.74
	6	483884.32	1393894.85
	7	483883.78	1393798.86
	8	484383.80	1393791.51
	1	484384.39	1393896.23
Сектор 4.2926	1	484884.45	1393897.58
	2	484883.20	1394010.91
	3	484879.92	1394124.32
	4	484380.23	1394105.53
	5	484383.24	1394000.83
	6	484384.39	1393896.23
	7	484383.80	1393791.51
	8	484883.78	1393784.16
	1	484884.45	1393897.58
Сектор 4.2927	1	485384.49	1393898.96
	2	485383.15	1394020.99
	3	485379.63	1394143.13
	4	484879.92	1394124.32
	5	484883.20	1394010.91
	6	484884.45	1393897.58
	7	484883.78	1393784.16
	8	485383.80	1393776.80
	1	485384.49	1393898.96
Сектор 4.2928	1	485884.56	1393900.33
	2	485883.11	1394031.07
	3	485879.35	1394161.92
	4	485379.63	1394143.13
	5	485383.15	1394020.99
	6	485384.49	1393898.96
	7	485383.80	1393776.80
	8	485883.79	1393769.45
	1	485884.56	1393900.33
Сектор 4.2929	1	486384.62	1393901.69
	2	486383.10	1394041.14
	3	486379.07	1394180.72
	4	485879.35	1394161.92
	5	485883.11	1394031.07
	6	485884.56	1393900.33
	7	485883.79	1393769.45
	8	486383.81	1393762.09
	1	486384.62	1393901.69
Сектор 4.2930	1	486884.66	1393903.06
	2	486883.05	1394051.21
	3	486878.76	1394199.50
	4	486379.07	1394180.72
	5	486383.10	1394041.14
	6	486384.62	1393901.69
	7	486383.81	1393762.09
	8	486883.82	1393754.74
	1	486884.66	1393903.06
Сектор 4.2931	1	487384.73	1393904.42
	2	487383.01	1394061.28
	3	487378.48	1394218.29
	4	486878.76	1394199.50
	5	486883.05	1394051.21
	6	486884.66	1393903.06
	7	486883.82	1393754.74
	8	487383.81	1393747.38
	1	487384.73	1393904.42
Сектор	1	487884.80	1393905.77

4.2932	2	487882.97	1394071.35
	3	487878.20	1394237.08
	4	487378.48	1394218.29
	5	487383.01	1394061.28
	6	487384.73	1393904.42
	7	487383.81	1393747.38
	8	487883.83	1393740.02
	1	487884.80	1393905.77
Сектор	1	488384.84	1393907.13
4.2933	2	488382.93	1394081.43
	3	488377.89	1394255.87
	4	487878.20	1394237.08
	5	487882.97	1394071.35
	6	487884.80	1393905.77
	7	487883.83	1393740.02
	8	488383.85	1393732.66
	1	488384.84	1393907.13
Сектор	1	488884.91	1393908.48
4.2934	2	488882.89	1394091.48
	3	488877.61	1394274.64
	4	488377.89	1394255.87
	5	488382.93	1394081.43
	6	488384.84	1393907.13
	7	488383.85	1393732.66
	8	488883.84	1393725.31
	1	488884.91	1393908.48
Сектор	1	489384.98	1393909.86
4.2935	2	489382.85	1394101.56
	3	489377.34	1394293.44
	4	488877.61	1394274.64
	5	488882.89	1394091.48
	6	488884.91	1393908.48
	7	488883.84	1393725.31
	8	489383.86	1393717.95
	1	489384.98	1393909.86
Сектор	1	489885.02	1393911.21
4.2936	2	489882.84	1394111.61
	3	489877.03	1394312.21
	4	489377.34	1394293.44
	5	489382.85	1394101.56
	6	489384.98	1393909.86
	7	489383.86	1393717.95
	8	489883.85	1393710.59
	1	489885.02	1393911.21
Сектор	1	490385.09	1393912.57
4.2937	2	490382.80	1394121.67
	3	490376.75	1394330.97
	4	489877.03	1394312.21
	5	489882.84	1394111.61
	6	489885.02	1393911.21
	7	489883.85	1393710.59
	8	490383.87	1393703.23
	1	490385.09	1393912.57
Сектор	1	490885.13	1393913.92
4.2938	2	490882.76	1394131.72
	3	490876.48	1394349.75
	4	490376.75	1394330.97
	5	490382.80	1394121.67
	6	490385.09	1393912.57
	7	490383.87	1393703.23
	8	490883.89	1393695.87
	1	490885.13	1393913.92
Сектор	1	491385.20	1393915.26
4.2939	2	491382.72	1394141.78
	3	491376.20	1394368.52
	4	490876.48	1394349.75
	5	490882.76	1394131.72
	6	490885.13	1393913.92
	7	490883.89	1393695.87
	8	491383.89	1393688.51
	1	491385.20	1393915.26
Сектор	1	491885.27	1393916.61
4.2940	2	491882.69	1394151.83
	3	491875.90	1394387.29
	4	491376.20	1394368.52
	5	491382.72	1394141.78
	6	491385.20	1393915.26
	7	491383.89	1393688.51
	8	491883.91	1393681.15
	1	491885.27	1393916.61
Сектор	1	492385.32	1393917.97
4.2941	2	492382.65	1394161.89
	3	492375.62	1394406.04
	4	491875.90	1394387.29
	5	491882.69	1394151.83
	6	491885.27	1393916.61
	7	491883.91	1393681.15
	8	492383.90	1393673.78
	1	492385.32	1393917.97
Сектор	1	492885.39	1393919.32
4.2942	2	492882.61	1394171.94
	3	492875.35	1394424.80
	4	492375.62	1394406.04
	5	492382.65	1394161.89
	6	492385.32	1393917.97
	7	492383.90	1393673.78
	8	492883.92	1393666.42
	1	492885.39	1393919.32
Сектор	1	493385.46	1393920.66
4.2943	2	493382.60	1394181.98
	3	493375.05	1394443.55
	4	492875.35	1394424.80
	5	492882.61	1394171.94
	6	492885.39	1393919.32
	7	492883.92	1393666.42
	8	493383.95	1393659.06
	1	493385.46	1393920.66
Сектор	1	481379.52	1394044.94
4.2944	2	481376.20	1394097.19
	3	481150.33	1394080.78
	4	481209.81	1393986.18
	5	481381.99	1393992.66
	1	481379.52	1394044.94
Сектор	1	481878.83	1394072.47

4.2945	2	481874.96	1394133.43
	3	481376.20	1394097.19
	4	481379.52	1394044.94
	5	481381.99	1393992.66
	6	481881.68	1394011.47
	1	481878.83	1394072.47
Сектор 4.2946	1	482378.12	1394099.99
	2	482373.70	1394169.66
	3	481874.96	1394133.43
	4	481878.83	1394072.47
	5	481881.68	1394011.47
	6	482381.39	1394030.29
	1	482378.12	1394099.99
Сектор 4.2947	1	482877.41	1394127.51
	2	482872.43	1394205.88
	3	482373.70	1394169.66
	4	482378.12	1394099.99
	5	482381.39	1394030.29
	6	482881.11	1394049.11
	1	482877.41	1394127.51
Сектор 4.2948	1	483376.73	1394155.04
	2	483371.19	1394242.09
	3	482872.43	1394205.88
	4	482877.41	1394127.51
	5	482881.11	1394049.11
	6	483380.79	1394067.92
	1	483376.73	1394155.04
Сектор 4.2949	1	483876.02	1394182.55
	2	483869.92	1394278.32
	3	483371.19	1394242.09
	4	483376.73	1394155.04
	5	483380.79	1394067.92
	6	483880.51	1394086.72
	1	483876.02	1394182.55
Сектор 4.2950	1	484375.34	1394210.07
	2	484368.69	1394314.54
	3	483869.92	1394278.32
	4	483876.02	1394182.55
	5	483880.51	1394086.72
	6	484380.23	1394105.53
	1	484375.34	1394210.07
Сектор 4.2951	1	484874.63	1394237.58
	2	484867.42	1394350.75
	3	484368.69	1394314.54
	4	484375.34	1394210.07
	5	484380.23	1394105.53
	6	484879.92	1394124.32
	1	484874.63	1394237.58
Сектор 4.2952	1	485373.92	1394265.09
	2	485366.19	1394386.95
	3	484867.42	1394350.75
	4	484874.63	1394237.58
	5	484879.92	1394124.32
	6	485379.63	1394143.13
	1	485373.92	1394265.09
Сектор 4.2953	1	485873.24	1394292.59
	2	485864.93	1394423.15
	3	485366.19	1394386.95
	4	485373.92	1394265.09
	5	485379.63	1394143.13
	6	485879.35	1394161.92
	1	485873.24	1394292.59
Сектор 4.2954	1	486372.54	1394320.08
	2	486363.69	1394459.34
	3	485864.93	1394423.15
	4	485873.24	1394292.59
	5	485879.35	1394161.92
	6	486379.07	1394180.72
	1	486372.54	1394320.08
Сектор 4.2955	1	486871.83	1394347.57
	2	486862.43	1394495.54
	3	486363.69	1394459.34
	4	486372.54	1394320.08
	5	486379.07	1394180.72
	6	486878.76	1394199.50
	1	486871.83	1394347.57
Сектор 4.2956	1	487371.16	1394375.07
	2	487361.20	1394531.73
	3	486862.43	1394495.54
	4	486871.83	1394347.57
	5	486878.76	1394199.50
	6	487378.48	1394218.29
	1	487371.16	1394375.07
Сектор 4.2957	1	487870.45	1394402.56
	2	487859.94	1394567.92
	3	487361.20	1394531.73
	4	487371.16	1394375.07
	5	487378.48	1394218.29
	6	487878.20	1394237.08
	1	487870.45	1394402.56
Сектор 4.2958	1	488369.75	1394430.05
	2	488358.71	1394604.10
	3	487859.94	1394567.92
	4	487870.45	1394402.56
	5	487878.20	1394237.08
	6	488377.89	1394255.87
	1	488369.75	1394430.05
Сектор 4.2959	1	488869.07	1394457.52
	2	488857.45	1394640.29
	3	488358.71	1394604.10
	4	488369.75	1394430.05
	5	488377.89	1394255.87
	6	488877.61	1394274.64
	1	488869.07	1394457.52
Сектор 4.2960	1	489368.37	1394485.01
	2	489356.22	1394676.47
	3	488857.45	1394640.29
	4	488869.07	1394457.52
	5	488877.61	1394274.64
	6	489377.34	1394293.44
	1	489368.37	1394485.01
Сектор 4.2961	1	489867.67	1394512.48
	2	489854.96	1394712.63
	3	489356.22	1394676.47

	4	489368.37	1394485.01
	5	489377.34	1394293.44
	6	489877.03	1394312.21
	1	489867.67	1394512.48
Сектор 4.2962	1	490366.99	1394539.95
	2	490353.71	1394748.79
	3	489854.96	1394712.63
	4	489867.67	1394512.48
	5	489877.03	1394312.21
	6	490376.75	1394330.97
	1	490366.99	1394539.95
Сектор 4.2963	1	490866.29	1394567.43
	2	490852.48	1394784.95
	3	490353.71	1394748.79
	4	490366.99	1394539.95
	5	490376.75	1394330.97
	6	490876.48	1394349.75
	1	490866.29	1394567.43
Сектор 4.2964	1	491365.59	1394594.90
	2	491351.22	1394821.12
	3	490852.48	1394784.95
	4	490866.29	1394567.43
	5	490876.48	1394349.75
	6	491376.20	1394368.52
	1	491365.59	1394594.90
Сектор 4.2965	1	491864.92	1394622.34
	2	491850.00	1394857.27
	3	491351.22	1394821.12
	4	491365.59	1394594.90
	5	491376.20	1394368.52
	6	491875.90	1394387.29
	1	491864.92	1394622.34
Сектор 4.2966	1	492364.22	1394649.80
	2	492348.75	1394893.43
	3	491850.00	1394857.27
	4	491864.92	1394622.34
	5	491875.90	1394387.29
	6	492375.62	1394406.04
	1	492364.22	1394649.80
Сектор 4.2967	1	492863.55	1394677.27
	2	492847.52	1394929.56
	3	492348.75	1394893.43
	4	492364.22	1394649.80
	5	492375.62	1394406.04
	6	492875.35	1394424.80
	1	492863.55	1394677.27
Сектор 4.2968	1	493362.85	1394704.72
	2	493346.27	1394965.72
	3	492847.52	1394929.56
	4	492863.55	1394677.27
	5	492875.35	1394424.80
	6	493375.05	1394443.55
	1	493362.85	1394704.72
Сектор 4.2969	1	481371.94	1394149.38
	2	481117.35	1394126.41
	3	481138.77	1394099.16
	4	481150.33	1394080.78
	5	481376.20	1394097.19
	1	481371.94	1394149.38
Сектор 4.2970	1	481869.98	1394194.32
	2	481371.95	1394149.39
	3	481376.21	1394097.19
	4	481874.95	1394133.42
	1	481869.98	1394194.32
Сектор 4.2971	1	482368.02	1394239.25
	2	481869.98	1394194.32
	3	481874.95	1394133.42
	4	482373.70	1394169.65
	1	482368.02	1394239.25
Сектор 4.2972	1	482866.06	1394284.17
	2	482368.02	1394239.25
	3	482373.70	1394169.65
	4	482872.44	1394205.88
	1	482866.06	1394284.17
Сектор 4.2973	1	483364.09	1394329.09
	2	482866.06	1394284.17
	3	482872.44	1394205.88
	4	483371.19	1394242.10
	1	483364.09	1394329.09
Сектор 4.2974	1	483862.13	1394374.00
	2	483364.09	1394329.09
	3	483371.19	1394242.10
	4	483869.94	1394278.32
	1	483862.13	1394374.00
Сектор 4.2975	1	484360.17	1394418.91
	2	483862.13	1394374.00
	3	483869.94	1394278.32
	4	484368.68	1394314.53
	1	484360.17	1394418.91
Сектор 4.2976	1	484858.21	1394463.82
	2	484360.17	1394418.91
	3	484368.68	1394314.53
	4	484867.43	1394350.74
	1	484858.21	1394463.82
Сектор 4.2977	1	485356.25	1394508.71
	2	484858.21	1394463.82
	3	484867.43	1394350.74
	4	485366.18	1394386.95
	1	485356.25	1394508.71
Сектор 4.2978	1	485854.30	1394553.61
	2	485356.25	1394508.71
	3	485366.18	1394386.95
	4	485864.93	1394423.15
	1	485854.30	1394553.61
Сектор 4.2979	1	486352.34	1394598.50
	2	485854.30	1394553.61
	3	485864.93	1394423.15
	4	486363.68	1394459.35
	1	486352.34	1394598.50
Сектор 4.2980	1	486850.38	1394643.38
	2	486352.34	1394598.50
	3	486363.68	1394459.35
	4	486862.44	1394495.55
	1	486850.38	1394643.38

Сектор 4.2981	1	487348.43	1394688.26
	2	486850.38	1394643.38
	3	486862.44	1394495.55
	4	487361.19	1394531.73
	1	487348.43	1394688.26
Сектор 4.2982	1	487846.47	1394733.14
	2	487348.43	1394688.26
	3	487361.19	1394531.73
	4	487859.94	1394567.92
	1	487846.47	1394733.14
Сектор 4.2983	1	488344.52	1394778.01
	2	487846.47	1394733.14
	3	487859.94	1394567.92
	4	488358.70	1394604.10
	1	488344.52	1394778.01
Сектор 4.2984	1	488842.57	1394822.88
	2	488344.52	1394778.01
	3	488358.70	1394604.10
	4	488857.45	1394640.28
	1	488842.57	1394822.88
Сектор 4.2985	1	489340.61	1394867.74
	2	488842.57	1394822.88
	3	488857.45	1394640.28
	4	489356.21	1394676.46
	1	489340.61	1394867.74
Сектор 4.2986	1	489838.66	1394912.60
	2	489340.61	1394867.74
	3	489356.21	1394676.46
	4	489854.96	1394712.63
	1	489838.66	1394912.60
Сектор 4.2987	1	490336.71	1394957.46
	2	489838.66	1394912.60
	3	489854.96	1394712.63
	4	490353.72	1394748.80
	1	490336.71	1394957.46
Сектор 4.2988	1	490834.76	1395002.30
	2	490336.71	1394957.46
	3	490353.72	1394748.80
	4	490852.48	1394784.96
	1	490834.76	1395002.30
Сектор 4.2989	1	491332.82	1395047.15
	2	490834.76	1395002.30
	3	490852.48	1394784.96
	4	491351.23	1394821.12
	1	491332.82	1395047.15
Сектор 4.2990	1	491830.87	1395091.98
	2	491332.82	1395047.15
	3	491351.23	1394821.12
	4	491849.99	1394857.27
	1	491830.87	1395091.98
Сектор 4.2991	1	492328.92	1395136.82
	2	491830.87	1395091.98
	3	491849.99	1394857.27
	4	492348.75	1394893.42
	1	492328.92	1395136.82
Сектор 4.2992	1	492826.98	1395181.64
	2	492328.92	1395136.82
	3	492348.75	1394893.42
	4	492847.51	1394929.56
	1	492826.98	1395181.64
Сектор 4.2993	1	493325.03	1395226.47
	2	492826.98	1395181.64
	3	492847.51	1394929.56
	4	493346.27	1394965.71
	1	493325.03	1395226.47
Сектор 4.2994	1	480869.58	1394147.86
	2	480864.53	1394191.20
	3	480858.76	1394234.43
	4	480414.33	1394170.75
	5	480680.55	1394087.01
	6	480873.92	1394104.44
	1	480869.58	1394147.86
Сектор 4.2995	1	481366.75	1394201.47
	2	481360.69	1394253.49
	3	481353.77	1394305.36
	4	480858.76	1394234.43
	5	480864.53	1394191.20
	6	480869.58	1394147.86
	7	480873.92	1394104.44
	8	481371.94	1394149.38
	1	481366.75	1394201.47
Сектор 4.2996	1	481863.92	1394255.08
	2	481856.86	1394315.76
	3	481848.77	1394376.26
	4	481353.77	1394305.36
	5	481360.69	1394253.49
	6	481366.75	1394201.47
	7	481371.94	1394149.38
	8	481869.98	1394194.31
	1	481863.92	1394255.08
Сектор 4.2997	1	482361.10	1394308.69
	2	482353.00	1394378.03
	3	482343.78	1394447.19
	4	481848.77	1394376.26
	5	481856.86	1394315.76
	6	481863.92	1394255.08
	7	481869.98	1394194.31
	8	482368.03	1394239.25
	1	482361.10	1394308.69
Сектор 4.2998	1	482866.05	1394284.18
	2	482368.03	1394239.25
	3	482361.10	1394308.69
	4	482353.00	1394378.03
	5	482343.78	1394447.19
	6	482838.78	1394518.08
	7	482849.17	1394440.29
	8	482858.27	1394362.29
	1	482866.05	1394284.18
Сектор 4.2999	1	483364.10	1394329.10
	2	482866.05	1394284.18
	3	482858.27	1394362.29
	4	482849.17	1394440.29
	5	482838.78	1394518.08
	6	483333.79	1394588.98

	7	483345.34	1394502.55
	8	483355.44	1394415.88
	1	483364.10	1394329.10
Сектор 4.3000	1	483862.14	1394374.01
	2	483364.10	1394329.10
	3	483355.44	1394415.88
	4	483345.34	1394502.55
	5	483333.79	1394588.98
	6	483828.80	1394659.89
	7	483841.51	1394564.80
	8	483852.62	1394469.46
	1	483862.14	1394374.01
Сектор 4.3001	1	484360.16	1394418.91
	2	483862.14	1394374.01
	3	483852.62	1394469.46
	4	483841.51	1394564.80
	5	483828.80	1394659.89
	6	484323.81	1394730.77
	7	484337.66	1394627.04
	8	484349.80	1394523.05
	1	484360.16	1394418.91
Сектор 4.3002	1	484858.21	1394463.82
	2	484360.16	1394418.91
	3	484349.80	1394523.05
	4	484337.66	1394627.04
	5	484323.81	1394730.77
	6	484818.82	1394801.65
	7	484833.84	1394689.29
	8	484846.97	1394576.63
	1	484858.21	1394463.82
Сектор 4.3003	1	485356.26	1394508.71
	2	484858.21	1394463.82
	3	484846.97	1394576.63
	4	484833.84	1394689.29
	5	484818.82	1394801.65
	6	485313.84	1394872.53
	7	485330.01	1394751.53
	8	485344.15	1394630.19
	1	485356.26	1394508.71
Сектор 4.3004	1	485854.29	1394553.60
	2	485356.26	1394508.71
	3	485344.15	1394630.19
	4	485330.01	1394751.53
	5	485313.84	1394872.53
	6	485808.85	1394943.39
	7	485826.19	1394813.75
	8	485841.33	1394683.77
	1	485854.29	1394553.60
Сектор 4.3005	1	486352.34	1394598.49
	2	485854.29	1394553.60
	3	485841.33	1394683.77
	4	485826.19	1394813.75
	5	485808.85	1394943.39
	6	486303.87	1395014.25
	7	486322.34	1394875.98
	8	486338.51	1394737.32
	1	486352.34	1394598.49

Сектор 4.3006	1	486850.39	1394643.39
	2	486352.34	1394598.49
	3	486338.51	1394737.32
	4	486322.34	1394875.98
	5	486303.87	1395014.25
	6	486798.89	1395085.10
	7	486818.52	1394938.20
	8	486835.69	1394790.88
	1	486850.39	1394643.39
Сектор 4.3007	1	487348.42	1394688.25
	2	486850.39	1394643.39
	3	486835.69	1394790.88
	4	486818.52	1394938.20
	5	486798.89	1395085.10
	6	487293.91	1395155.96
	7	487314.70	1395000.39
	8	487332.88	1394844.43
	1	487348.42	1394688.25
Сектор 4.3008	1	487846.48	1394733.13
	2	487348.42	1394688.25
	3	487332.88	1394844.43
	4	487314.70	1395000.39
	5	487293.91	1395155.96
	6	487788.95	1395226.78
	7	487810.88	1395062.61
	8	487830.06	1394897.98
	1	487846.48	1394733.13
Сектор 4.3009	1	488344.53	1394778.00
	2	487846.48	1394733.13
	3	487830.06	1394897.98
	4	487810.88	1395062.61
	5	487788.95	1395226.78
	6	488283.98	1395297.63
	7	488307.06	1395124.80
	8	488327.24	1394951.53
	1	488344.53	1394778.00
Сектор 4.3010	1	488842.56	1394822.88
	2	488344.53	1394778.00
	3	488327.24	1394951.53
	4	488307.06	1395124.80
	5	488283.98	1395297.63
	6	488779.00	1395368.46
	7	488803.22	1395187.01
	8	488824.43	1395005.06
	1	488842.56	1394822.88
Сектор 4.3011	1	489340.62	1394867.74
	2	488842.56	1394822.88
	3	488824.43	1395005.06
	4	488803.22	1395187.01
	5	488779.00	1395368.46
	6	489274.03	1395439.27
	7	489299.40	1395249.17
	8	489321.62	1395058.59
	1	489340.62	1394867.74
Сектор 4.3012	1	489838.68	1394912.60
	2	489340.62	1394867.74
	3	489321.62	1395058.59

	4	489299.40	1395249.17
	5	489274.03	1395439.27
	6	489769.05	1395510.09
	7	489795.59	1395311.36
	8	489818.81	1395112.12
	1	489838.68	1394912.60
Сектор 4.3013	1	490336.71	1394957.45
	2	489838.68	1394912.60
	3	489818.81	1395112.12
	4	489795.59	1395311.36
	5	489769.05	1395510.09
	6	490264.08	1395580.89
	7	490291.78	1395373.54
	8	490315.99	1395165.63
	1	490336.71	1394957.45
Сектор 4.3014	1	490834.77	1395002.30
	2	490336.71	1394957.45
	3	490315.99	1395165.63
	4	490291.78	1395373.54
	5	490264.08	1395580.89
	6	490759.11	1395651.70
	7	490787.94	1395435.71
	8	490813.18	1395219.14
	1	490834.77	1395002.30
Сектор 4.3015	1	491332.80	1395047.15
	2	490834.77	1395002.30
	3	490813.18	1395219.14
	4	490787.94	1395435.71
	5	490759.11	1395651.70
	6	491254.14	1395722.49
	7	491284.13	1395497.86
	8	491310.37	1395272.66
	1	491332.80	1395047.15
Сектор 4.3016	1	491830.86	1395091.98
	2	491332.80	1395047.15
	3	491310.37	1395272.66
	4	491284.13	1395497.86
	5	491254.14	1395722.49
	6	491749.17	1395793.28
	7	491780.32	1395560.03
	8	491807.57	1395326.16
	1	491830.86	1395091.98
Сектор 4.3017	1	492328.93	1395136.82
	2	491830.86	1395091.98
	3	491807.57	1395326.16
	4	491780.32	1395560.03
	5	491749.17	1395793.28
	6	492244.21	1395864.05
	7	492276.51	1395622.18
	8	492304.76	1395379.66
	1	492328.93	1395136.82
Сектор 4.3018	1	492826.96	1395181.65
	2	492328.93	1395136.82
	3	492304.76	1395379.66
	4	492276.51	1395622.18
	5	492244.21	1395864.05
	6	492739.24	1395934.84
	7	492772.68	1395684.33
	8	492801.93	1395433.15
	1	492826.96	1395181.65
Сектор 4.3019	1	493325.03	1395226.47
	2	492826.96	1395181.65
	3	492801.93	1395433.15
	4	492772.68	1395684.33
	5	492739.24	1395934.84
	6	493234.28	1396005.59
	7	493268.87	1395746.48
	8	493299.12	1395486.64
	1	493325.03	1395226.47
Сектор 4.3020	1	479371.12	1394038.87
	2	479368.18	1394056.07
	3	479364.96	1394073.23
	4	479361.44	1394090.30
	5	479352.93	1394088.47
	6	479363.49	1394046.63
	7	479367.22	1394020.68
	8	479373.74	1394021.61
	1	479371.12	1394038.87
Сектор 4.3021	1	479864.80	1394118.44
	2	479860.43	1394144.25
	3	479855.57	1394169.97
	4	479850.28	1394195.60
	5	479361.44	1394090.30
	6	479364.96	1394073.23
	7	479368.18	1394056.07
	8	479371.12	1394038.87
	9	479373.74	1394021.61
	10	479868.76	1394092.56
	1	479864.80	1394118.44
Сектор 4.3022	1	480358.47	1394198.01
	2	480352.66	1394232.43
	3	480346.18	1394266.71
	4	480339.12	1394300.88
	5	479850.28	1394195.60
	6	479855.57	1394169.97
	7	479860.43	1394144.25
	8	479864.80	1394118.44
	9	479868.76	1394092.56
	10	480353.75	1394162.06
	11	480362.03	1394174.87
	1	480358.47	1394198.01
Сектор 4.3023а	1	480460.20	1394326.95
	2	480362.03	1394174.87
	3	480358.47	1394198.01
	4	480352.66	1394232.43
	5	480346.18	1394266.71
	6	480339.12	1394300.88
	1	480460.20	1394326.95
Сектор 4.3023б	1	480852.15	1394277.58
	2	480844.88	1394320.59
	3	480836.77	1394363.45
	4	480827.96	1394406.15
	5	480503.74	1394336.34
	6	480390.41	1394167.31

	7	480858.76	1394234.43
	1	480852.15	1394277.58
Сектор 4.3024	1	481345.83	1394357.12
	2	481337.11	1394408.74
	3	481327.38	1394460.17
	4	481316.81	1394511.41
	5	480827.96	1394406.15
	6	480836.77	1394363.45
	7	480844.88	1394320.59
	8	480852.15	1394277.58
	9	480858.76	1394234.43
	10	481353.77	1394305.36
	1	481345.83	1394357.12
Сектор 4.3025	1	481839.52	1394436.67
	2	481829.34	1394496.88
	3	481818.00	1394556.88
	4	481805.66	1394616.68
	5	481316.81	1394511.41
	6	481327.38	1394460.17
	7	481337.11	1394408.74
	8	481345.83	1394357.12
	9	481353.77	1394305.36
	10	481848.77	1394376.26
	1	481839.52	1394436.67
Сектор 4.3026	1	482333.20	1394516.22
	2	482321.57	1394585.04
	3	482308.62	1394653.59
	4	482294.54	1394721.91
	5	481805.66	1394616.68
	6	481818.00	1394556.88
	7	481829.34	1394496.88
	8	481839.52	1394436.67
	9	481848.77	1394376.26
	10	482343.78	1394447.19
	1	482333.20	1394516.22
Сектор 4.3027	1	482826.89	1394595.73
	2	482813.81	1394673.16
	3	482799.24	1394750.29
	4	482783.39	1394827.16
	5	482294.54	1394721.91
	6	482308.62	1394653.59
	7	482321.57	1394585.04
	8	482333.20	1394516.22
	9	482343.78	1394447.19
	10	482838.78	1394518.08
	1	482826.89	1394595.73
Сектор 4.3028	1	483320.58	1394675.27
	2	483306.04	1394761.29
	3	483289.87	1394846.99
	4	483272.24	1394932.37
	5	482783.39	1394827.16
	6	482799.24	1394750.29
	7	482813.81	1394673.16
	8	482826.89	1394595.73
	9	482838.78	1394518.08
	10	483333.79	1394588.98
	1	483320.58	1394675.27

Сектор 4.3029	1	483814.29	1394754.78
	2	483798.28	1394849.40
	3	483780.47	1394943.67
	4	483761.10	1395037.61
	5	483272.24	1394932.37
	6	483289.87	1394846.99
	7	483306.04	1394761.29
	8	483320.58	1394675.27
	9	483333.79	1394588.98
	10	483828.80	1394659.89
	1	483814.29	1394754.78
Сектор 4.3030	1	484307.98	1394834.29
	2	484290.52	1394937.51
	3	484271.10	1395040.35
	4	484249.96	1395142.80
	5	483761.10	1395037.61
	6	483780.47	1394943.67
	7	483798.28	1394849.40
	8	483814.29	1394754.78
	9	483828.80	1394659.89
	10	484323.81	1394730.77
	1	484307.98	1394834.29
Сектор 4.3031	1	484801.68	1394913.79
	2	484782.76	1395025.59
	3	484761.73	1395137.01
	4	484738.83	1395248.02
	5	484249.96	1395142.80
	6	484271.10	1395040.35
	7	484290.52	1394937.51
	8	484307.98	1394834.29
	9	484323.81	1394730.77
	10	484818.82	1394801.65
	1	484801.68	1394913.79
Сектор 4.3032	1	485295.37	1394993.30
	2	485275.00	1395113.70
	3	485252.36	1395233.66
	4	485227.72	1395353.20
	5	484738.83	1395248.02
	6	484761.73	1395137.01
	7	484782.76	1395025.59
	8	484801.68	1394913.79
	9	484818.82	1394801.65
	10	485313.84	1394872.53
	1	485295.37	1394993.30
Сектор 4.3033	1	485789.07	1395072.79
	2	485767.25	1395201.78
	3	485743.00	1395330.32
	4	485716.59	1395458.39
	5	485227.72	1395353.20
	6	485252.36	1395233.66
	7	485275.00	1395113.70
	8	485295.37	1394993.30
	9	485313.84	1394872.53
	10	485808.85	1394943.39
	1	485789.07	1395072.79
Сектор 4.3034	1	486282.76	1395152.26
	2	486259.49	1395289.86

	3	486233.64	1395426.95
	4	486205.46	1395563.56
	5	485716.59	1395458.39
	6	485743.00	1395330.32
	7	485767.25	1395201.78
	8	485789.07	1395072.79
	9	485808.85	1394943.39
	10	486303.87	1395014.25
	1	486282.76	1395152.26
Сектор 4.3035	1	486776.46	1395231.74
	2	486751.77	1395377.91
	3	486724.25	1395523.59
	4	486694.33	1395668.74
	5	486205.46	1395563.56
	6	486233.64	1395426.95
	7	486259.49	1395289.86
	8	486282.76	1395152.26
	9	486303.87	1395014.25
	10	486798.89	1395085.10
	1	486776.46	1395231.74
Сектор 4.3036	1	487270.16	1395311.21
	2	487244.02	1395465.99
	3	487214.89	1395620.21
	4	487183.21	1395773.88
	5	486694.33	1395668.74
	6	486724.25	1395523.59
	7	486751.77	1395377.91
	8	486776.46	1395231.74
	9	486798.89	1395085.10
	10	487293.91	1395155.96
	1	487270.16	1395311.21
Сектор 4.3037	1	487763.87	1395390.66
	2	487736.27	1395554.04
	3	487705.54	1395716.83
	4	487672.08	1395879.03
	5	487183.21	1395773.88
	6	487214.89	1395620.21
	7	487244.02	1395465.99
	8	487270.16	1395311.21
	9	487293.91	1395155.96
	10	487788.95	1395226.78
	1	487763.87	1395390.66
Сектор 4.3038	1	488257.60	1395470.12
	2	488228.53	1395642.09
	3	488196.18	1395813.42
	4	488160.99	1395984.16
	5	487672.08	1395879.03
	6	487705.54	1395716.83
	7	487736.27	1395554.04
	8	487763.87	1395390.66
	9	487788.95	1395226.78
	10	488283.98	1395297.63
	1	488257.60	1395470.12
Сектор 4.3039	1	488751.30	1395549.56
	2	488720.78	1395730.12
	3	488686.83	1395910.03
	4	488649.87	1396089.31
	5	488160.99	1395984.16
	6	488196.18	1395813.42
	7	488228.53	1395642.09
	8	488257.60	1395470.12
	9	488283.98	1395297.63
	10	488779.00	1395368.46
	1	488751.30	1395549.56
Сектор 4.3040	1	489245.01	1395629.01
	2	489213.04	1395818.16
	3	489177.48	1396006.62
	4	489138.76	1396194.42
	5	488649.87	1396089.31
	6	488686.83	1395910.03
	7	488720.78	1395730.12
	8	488751.30	1395549.56
	9	488779.00	1395368.46
	10	489274.03	1395439.27
	1	489245.01	1395629.01
Сектор 4.3041	1	489738.72	1395708.42
	2	489705.30	1395906.16
	3	489668.11	1396103.19
	4	489627.65	1396299.53
	5	489138.76	1396194.42
	6	489177.48	1396006.62
	7	489213.04	1395818.16
	8	489245.01	1395629.01
	9	489274.03	1395439.27
	10	489769.05	1395510.09
	1	489738.72	1395708.42
Сектор 4.3042	1	490232.43	1395787.86
	2	490197.56	1395994.18
	3	490158.77	1396199.77
	4	490116.54	1396404.63
	5	489627.65	1396299.53
	6	489668.11	1396103.19
	7	489705.30	1395906.16
	8	489738.72	1395708.42
	9	489769.05	1395510.09
	10	490264.08	1395580.89
	1	490232.43	1395787.86
Сектор 4.3043	1	490726.14	1395867.26
	2	490689.83	1396082.17
	3	490649.42	1396296.33
	4	490605.43	1396509.72
	5	490116.54	1396404.63
	6	490158.77	1396199.77
	7	490197.56	1395994.18
	8	490232.43	1395787.86
	9	490264.08	1395580.89
	10	490759.11	1395651.70
	1	490726.14	1395867.26
Сектор 4.3044	1	491219.86	1395946.67
	2	491182.09	1396170.19
	3	491140.08	1396392.91
	4	491094.35	1396614.80
	5	490605.43	1396509.72
	6	490649.42	1396296.33

	7	490689.83	1396082.17
	8	490726.14	1395867.26
	9	490759.11	1395651.70
	10	491254.14	1395722.49
	1	491219.86	1395946.67
Сектор 4.3045	1	491713.57	1396026.09
	2	491674.36	1396258.17
	3	491630.74	1396489.44
	4	491583.25	1396719.88
	5	491094.35	1396614.80
	6	491140.08	1396392.91
	7	491182.09	1396170.19
	8	491219.86	1395946.67
	9	491254.14	1395722.49
	10	491749.17	1395793.28
	1	491713.57	1396026.09
Сектор 4.3046	1	492207.29	1396105.47
	2	492166.63	1396346.17
	3	492121.41	1396585.99
	4	492072.15	1396824.94
	5	491583.25	1396719.88
	6	491630.74	1396489.44
	7	491674.36	1396258.17
	8	491713.57	1396026.09
	9	491749.17	1395793.28
	10	492244.21	1395864.05
	1	492207.29	1396105.47
Сектор 4.3047	1	492701.04	1396184.87
	2	492658.90	1396434.11
	3	492612.05	1396682.52
	4	492561.05	1396930.00
	5	492072.15	1396824.94
	6	492121.41	1396585.99
	7	492166.63	1396346.17
	8	492207.29	1396105.47
	9	492244.21	1395864.05
	10	492739.24	1395934.84
	1	492701.04	1396184.87
Сектор 4.3048	1	493194.76	1396264.24
	2	493151.18	1396522.10
	3	493102.72	1396779.05
	4	493049.96	1397035.04
	5	492561.05	1396930.00
	6	492612.05	1396682.52
	7	492658.90	1396434.11
	8	492701.04	1396184.87
	9	492739.24	1395934.84
	10	493234.28	1396005.59
	1	493194.76	1396264.24
Сектор 4.3049	1	479357.61	1394107.34
	2	479348.70	1394105.27
	3	479352.93	1394088.47
	4	479361.44	1394090.30
	1	479357.61	1394107.34
Сектор 4.3050	1	479844.55	1394221.15
	2	479357.62	1394107.34
	3	479361.43	1394090.31
	4	479850.27	1394195.60
	1	479844.55	1394221.15
Сектор 4.3051	1	480331.49	1394334.95
	2	479844.55	1394221.15
	3	479850.27	1394195.60
	4	480339.12	1394300.88
	1	480331.49	1394334.95
Сектор 4.3052	1	480818.44	1394448.75
	2	480331.49	1394334.95
	3	480339.12	1394300.88
	4	480827.97	1394406.15
	1	480818.44	1394448.75
Сектор 4.3053	1	481305.38	1394562.52
	2	480818.44	1394448.75
	3	480827.97	1394406.15
	4	481316.82	1394511.42
	1	481305.38	1394562.52
Сектор 4.3054	1	481792.33	1394676.30
	2	481305.38	1394562.52
	3	481316.82	1394511.42
	4	481805.67	1394616.67
	1	481792.33	1394676.30
Сектор 4.3055	1	482279.28	1394790.06
	2	481792.33	1394676.30
	3	481805.67	1394616.67
	4	482294.53	1394721.92
	1	482279.28	1394790.06
Сектор 4.3056	1	482766.23	1394903.81
	2	482279.28	1394790.06
	3	482294.53	1394721.92
	4	482783.38	1394827.16
	1	482766.23	1394903.81
Сектор 4.3057	1	483253.19	1395017.55
	2	482766.23	1394903.81
	3	482783.38	1394827.16
	4	483272.24	1394932.38
	1	483253.19	1395017.55
Сектор 4.3058	1	483740.15	1395131.29
	2	483253.19	1395017.55
	3	483272.24	1394932.38
	4	483761.11	1395037.60
	1	483740.15	1395131.29
Сектор 4.3059	1	484227.11	1395245.01
	2	483740.15	1395131.29
	3	483761.11	1395037.60
	4	484249.97	1395142.81
	1	484227.11	1395245.01
Сектор 4.3060	1	484714.07	1395358.73
	2	484227.11	1395245.01
	3	484249.97	1395142.81
	4	484738.84	1395248.02
	1	484714.07	1395358.73
Сектор 4.3061	1	485201.04	1395472.42
	2	484714.07	1395358.73
	3	484738.84	1395248.02
	4	485227.71	1395353.20
	1	485201.04	1395472.42

Сектор 4.3062	1	485688.01	1395586.13
	2	485201.04	1395472.42
	3	485227.71	1395353.20
	4	485716.58	1395458.39
	1	485688.01	1395586.13
Сектор 4.3063	1	486174.98	1395699.80
	2	485688.01	1395586.13
	3	485716.58	1395458.39
	4	486205.46	1395563.56
	1	486174.98	1395699.80
Сектор 4.3064	1	486661.96	1395813.49
	2	486174.98	1395699.80
	3	486205.46	1395563.56
	4	486694.33	1395668.73
	1	486661.96	1395813.49
Сектор 4.3065	1	487148.93	1395927.14
	2	486661.96	1395813.49
	3	486694.33	1395668.73
	4	487183.21	1395773.88
	1	487148.93	1395927.14
Сектор 4.3066	1	487635.92	1396040.81
	2	487148.93	1395927.14
	3	487183.21	1395773.88
	4	487672.09	1395879.03
	1	487635.92	1396040.81
Сектор 4.3067	1	488122.90	1396154.45
	2	487635.92	1396040.81
	3	487672.09	1395879.03
	4	488160.98	1395984.16
	1	488122.90	1396154.45
Сектор 4.3068	1	488609.89	1396268.09
	2	488122.90	1396154.45
	3	488160.98	1395984.16
	4	488649.87	1396089.30
	1	488609.89	1396268.09
Сектор 4.3069	1	489096.88	1396381.71
	2	488609.89	1396268.09
	3	488649.87	1396089.30
	4	489138.76	1396194.41
	1	489096.88	1396381.71
Сектор 4.3070	1	489583.87	1396495.32
	2	489096.88	1396381.71
	3	489138.76	1396194.41
	4	489627.65	1396299.53
	1	489583.87	1396495.32
Сектор 4.3071	1	490070.86	1396608.94
	2	489583.87	1396495.32
	3	489627.65	1396299.53
	4	490116.54	1396404.62
	1	490070.86	1396608.94
Сектор 4.3072	1	490557.86	1396722.52
	2	490070.86	1396608.94
	3	490116.54	1396404.62
	4	490605.44	1396509.72
	1	490557.86	1396722.52
Сектор 4.3073	1	491044.86	1396836.12
	2	490557.86	1396722.52
	3	490605.44	1396509.72
	4	491094.34	1396614.80
	1	491044.86	1396836.12
Сектор 4.3074	1	491531.86	1396949.69
	2	491044.86	1396836.12
	3	491094.34	1396614.80
	4	491583.24	1396719.88
	1	491531.86	1396949.69
Сектор 4.3075	1	492018.87	1397063.27
	2	491531.86	1396949.69
	3	491583.24	1396719.88
	4	492072.15	1396824.94
	1	492018.87	1397063.27
Сектор 4.3076	1	492505.88	1397176.82
	2	492018.87	1397063.27
	3	492072.15	1396824.94
	4	492561.06	1396930.00
	1	492505.88	1397176.82
Сектор 4.3077	1	492992.89	1397290.38
	2	492505.88	1397176.82
	3	492561.06	1396930.00
	4	493049.97	1397035.04
	1	492992.89	1397290.38
Сектор 4.3078	1	479353.48	1394124.31
	2	479344.46	1394122.03
	3	479348.70	1394105.27
	4	479357.61	1394107.34
	1	479353.48	1394124.31
Сектор 4.3079	1	479838.35	1394246.60
	2	479353.48	1394124.31
	3	479357.62	1394107.34
	4	479844.55	1394221.15
	1	479838.35	1394246.60
Сектор 4.3080	1	480323.22	1394368.88
	2	479838.35	1394246.60
	3	479844.55	1394221.15
	4	480331.49	1394334.95
	1	480323.22	1394368.88
Сектор 4.3081	1	480808.09	1394491.15
	2	480323.22	1394368.88
	3	480331.49	1394334.95
	4	480818.44	1394448.75
	1	480808.09	1394491.15
Сектор 4.3082	1	481292.97	1394613.41
	2	480808.09	1394491.15
	3	480818.44	1394448.75
	4	481305.38	1394562.52
	1	481292.97	1394613.41
Сектор 4.3083	1	481777.85	1394735.66
	2	481292.97	1394613.41
	3	481305.38	1394562.52
	4	481792.33	1394676.30
	1	481777.85	1394735.66
Сектор 4.3084	1	482262.73	1394857.90
	2	481777.85	1394735.66
	3	481792.33	1394676.30
	4	482279.28	1394790.06

	1	482262.73	1394857.90
Сектор 4.3085	1	482747.62	1394980.14
	2	482262.73	1394857.90
	3	482279.28	1394790.06
	4	482766.23	1394903.81
	1	482747.62	1394980.14
Сектор 4.3086	1	483232.51	1395102.35
	2	482747.62	1394980.14
	3	482766.23	1394903.81
	4	483253.19	1395017.55
	1	483232.51	1395102.35
Сектор 4.3087	1	483717.40	1395224.57
	2	483232.51	1395102.35
	3	483253.19	1395017.55
	4	483740.15	1395131.29
	1	483717.40	1395224.57
Сектор 4.3088	1	484202.29	1395346.76
	2	483717.40	1395224.57
	3	483740.15	1395131.29
	4	484227.11	1395245.01
	1	484202.29	1395346.76
Сектор 4.3089	1	484687.19	1395468.96
	2	484202.29	1395346.76
	3	484227.11	1395245.01
	4	484714.07	1395358.73
	1	484687.19	1395468.96
Сектор 4.3090	1	485172.09	1395591.13
	2	484687.19	1395468.96
	3	484714.07	1395358.73
	4	485201.04	1395472.42
	1	485172.09	1395591.13
Сектор 4.3091	1	485657.00	1395713.29
	2	485172.09	1395591.13
	3	485201.04	1395472.42
	4	485688.01	1395586.13
	1	485657.00	1395713.29
Сектор 4.3092	1	486141.91	1395835.46
	2	485657.00	1395713.29
	3	485688.01	1395586.13
	4	486174.98	1395699.80
	1	486141.91	1395835.46
Сектор 4.3093	1	486626.82	1395957.60
	2	486141.91	1395835.46
	3	486174.98	1395699.80
	4	486661.96	1395813.49
	1	486626.82	1395957.60
Сектор 4.3094	1	487111.73	1396079.75
	2	486626.82	1395957.60
	3	486661.96	1395813.49
	4	487148.93	1395927.14
	1	487111.73	1396079.75
Сектор 4.3095	1	487596.65	1396201.87
	2	487111.73	1396079.75
	3	487148.93	1395927.14
	4	487635.92	1396040.81
	1	487596.65	1396201.87
Сектор	1	488081.57	1396323.99

4.3096	2	487596.65	1396201.87
	3	487635.92	1396040.81
	4	488122.90	1396154.45
	1	488081.57	1396323.99
Сектор 4.3097	1	488566.49	1396446.09
	2	488081.57	1396323.99
	3	488122.90	1396154.45
	4	488609.89	1396268.09
	1	488566.49	1396446.09
Сектор 4.3098	1	489051.42	1396568.20
	2	488566.49	1396446.09
	3	488609.89	1396268.09
	4	489096.88	1396381.71
	1	489051.42	1396568.20
Сектор 4.3099	1	489536.35	1396690.28
	2	489051.42	1396568.20
	3	489096.88	1396381.71
	4	489583.87	1396495.32
	1	489536.35	1396690.28
Сектор 4.3100	1	490021.28	1396812.37
	2	489536.35	1396690.28
	3	489583.87	1396495.32
	4	490070.86	1396608.94
	1	490021.28	1396812.37
Сектор 4.3101	1	490506.22	1396934.42
	2	490021.28	1396812.37
	3	490070.86	1396608.94
	4	490557.86	1396722.52
	1	490506.22	1396934.42
Сектор 4.3102	1	490991.16	1397056.49
	2	490506.22	1396934.42
	3	490557.86	1396722.52
	4	491044.86	1396836.12
	1	490991.16	1397056.49
Сектор 4.3103	1	491476.10	1397178.53
	2	490991.16	1397056.49
	3	491044.86	1396836.12
	4	491531.86	1396949.69
	1	491476.10	1397178.53
Сектор 4.3104	1	491961.05	1397300.58
	2	491476.10	1397178.53
	3	491531.86	1396949.69
	4	492018.87	1397063.27
	1	491961.05	1397300.58
Сектор 4.3105	1	492446.00	1397422.59
	2	491961.05	1397300.58
	3	492018.87	1397063.27
	4	492505.88	1397176.82
	1	492446.00	1397422.59
Сектор 4.3106	1	492930.95	1397544.62
	2	492446.00	1397422.59
	3	492505.88	1397176.82
	4	492992.89	1397290.38
	1	492930.95	1397544.62
Сектор 4.3107	1	479349.07	1394141.19
	2	479344.36	1394158.00
	3	479335.23	1394155.35

	4	479337.89	1394148.12
	5	479344.46	1394122.03
	6	479353.48	1394124.31
	1	479349.07	1394141.19
Сектор 4.3108	1	479831.75	1394271.91
	2	479824.69	1394297.12
	3	479344.36	1394158.00
	4	479349.07	1394141.19
	5	479353.48	1394124.31
	6	479838.36	1394246.59
	1	479831.75	1394271.91
Сектор 4.3109	1	480314.40	1394402.63
	2	480304.99	1394436.26
	3	479824.69	1394297.12
	4	479831.75	1394271.91
	5	479838.36	1394246.59
	6	480323.21	1394368.87
	1	480314.40	1394402.63
Сектор 4.3110	1	480582.67	1394516.68
	2	480519.16	1394418.30
	3	480323.21	1394368.87
	4	480314.40	1394402.63
	5	480304.99	1394436.26
	1	480582.67	1394516.68
Сектор 4.3111	1	480797.09	1394533.34
	2	480785.33	1394575.36
	3	480634.79	1394531.77
	4	480612.80	1394498.97
	5	480566.74	1394430.30
	6	480808.09	1394491.15
	1	480797.09	1394533.34
Сектор 4.3112	1	481279.78	1394664.03
	2	481265.66	1394714.47
	3	480785.33	1394575.36
	4	480797.09	1394533.34
	5	480808.09	1394491.15
	6	481292.97	1394613.41
	1	481279.78	1394664.03
Сектор 4.3113	1	481762.45	1394794.71
	2	481745.98	1394853.56
	3	481265.66	1394714.47
	4	481279.78	1394664.03
	5	481292.97	1394613.41
	6	481777.86	1394735.67
	1	481762.45	1394794.71
Сектор 4.3114	1	482245.14	1394925.38
	2	482226.33	1394992.62
	3	481745.98	1394853.56
	4	481762.45	1394794.71
	5	481777.86	1394735.67
	6	482262.72	1394857.90
	1	482245.14	1394925.38
Сектор 4.3115	1	482727.82	1395056.04
	2	482706.65	1395131.69
	3	482226.33	1394992.62
	4	482245.14	1394925.38
	5	482262.72	1394857.90

	6	482747.61	1394980.14
	1	482727.82	1395056.04
Сектор 4.3116	1	483210.52	1395186.71
	2	483187.00	1395270.75
	3	482706.65	1395131.69
	4	482727.82	1395056.04
	5	482747.61	1394980.14
	6	483232.51	1395102.35
	1	483210.52	1395186.71
Сектор 4.3117	1	483693.20	1395317.33
	2	483667.33	1395409.78
	3	483187.00	1395270.75
	4	483210.52	1395186.71
	5	483232.51	1395102.35
	6	483717.40	1395224.57
	1	483693.20	1395317.33
Сектор 4.3118	1	484175.91	1395447.97
	2	484147.70	1395548.83
	3	483667.33	1395409.78
	4	483693.20	1395317.33
	5	483717.40	1395224.57
	6	484202.31	1395346.76
	1	484175.91	1395447.97
Сектор 4.3119	1	484658.60	1395578.59
	2	484628.03	1395687.84
	3	484147.70	1395548.83
	4	484175.91	1395447.97
	5	484202.31	1395346.76
	6	484687.18	1395468.95
	1	484658.60	1395578.59
Сектор 4.3120	1	485141.32	1395709.20
	2	485108.40	1395826.87
	3	484628.03	1395687.84
	4	484658.60	1395578.59
	5	484687.18	1395468.95
	6	485172.09	1395591.13
	1	485141.32	1395709.20
Сектор 4.3121	1	485624.01	1395839.80
	2	485588.75	1395965.85
	3	485108.40	1395826.87
	4	485141.32	1395709.20
	5	485172.09	1395591.13
	6	485657.00	1395713.30
	1	485624.01	1395839.80
Сектор 4.3122	1	486106.74	1395970.39
	2	486069.13	1396104.83
	3	485588.75	1395965.85
	4	485624.01	1395839.80
	5	485657.00	1395713.30
	6	486141.92	1395835.47
	1	486106.74	1395970.39
Сектор 4.3123	1	486589.46	1396100.96
	2	486549.48	1396243.81
	3	486069.13	1396104.83
	4	486106.74	1395970.39
	5	486141.92	1395835.47
	6	486626.81	1395957.60

	1	486589.46	1396100.96
Сектор 4.3124	1	487072.17	1396231.53
	2	487029.87	1396382.78
	3	486549.48	1396243.81
	4	486589.46	1396100.96
	5	486626.81	1395957.60
	6	487111.73	1396079.74
	1	487072.17	1396231.53
Сектор 4.3125	1	487554.90	1396362.07
	2	487510.25	1396521.73
	3	487029.87	1396382.78
	4	487072.17	1396231.53
	5	487111.73	1396079.74
	6	487596.65	1396201.87
	1	487554.90	1396362.07
Сектор 4.3126	1	488037.62	1396492.64
	2	487990.62	1396660.68
	3	487510.25	1396521.73
	4	487554.90	1396362.07
	5	487596.65	1396201.87
	6	488081.58	1396324.00
	1	488037.62	1396492.64
Сектор 4.3127	1	488520.36	1396623.16
	2	488471.02	1396799.62
	3	487990.62	1396660.68
	4	488037.62	1396492.64
	5	488081.58	1396324.00
	6	488566.48	1396446.10
	1	488520.36	1396623.16
Сектор 4.3128	1	489003.08	1396753.68
	2	488951.39	1396938.52
	3	488471.02	1396799.62
	4	488520.36	1396623.16
	5	488566.48	1396446.10
	6	489051.42	1396568.20
	1	489003.08	1396753.68
Сектор 4.3129	1	489485.83	1396884.20
	2	489431.79	1397077.43
	3	488951.39	1396938.52
	4	489003.08	1396753.68
	5	489051.42	1396568.20
	6	489536.35	1396690.29
	1	489485.83	1396884.20
Сектор 4.3130	1	489968.55	1397014.69
	2	489912.18	1397216.33
	3	489431.79	1397077.43
	4	489485.83	1396884.20
	5	489536.35	1396690.29
	6	490021.29	1396812.37
	1	489968.55	1397014.69
Сектор 4.3131	1	490451.31	1397145.20
	2	490392.59	1397355.20
	3	489912.18	1397216.33
	4	489968.55	1397014.69
	5	490021.29	1396812.37
	6	490506.23	1396934.43
	1	490451.31	1397145.20
Сектор 4.3132	1	490934.07	1397275.67
	2	490872.98	1397494.08
	3	490392.59	1397355.20
	4	490451.31	1397145.20
	5	490506.23	1396934.43
	6	490991.15	1397056.49
	1	490934.07	1397275.67
Сектор 4.3133	1	491416.81	1397406.14
	2	491353.40	1397632.94
	3	490872.98	1397494.08
	4	490934.07	1397275.67
	5	490991.15	1397056.49
	6	491476.10	1397178.53
	1	491416.81	1397406.14
Сектор 4.3134	1	491899.57	1397536.59
	2	491833.79	1397771.80
	3	491353.40	1397632.94
	4	491416.81	1397406.14
	5	491476.10	1397178.53
	6	491961.05	1397300.59
	1	491899.57	1397536.59
Сектор 4.3135	1	492382.32	1397667.05
	2	492314.22	1397910.64
	3	491833.79	1397771.80
	4	491899.57	1397536.59
	5	491961.05	1397300.59
	6	492446.01	1397422.59
	1	492382.32	1397667.05
Сектор 4.3136	1	492865.09	1397797.47
	2	492794.65	1398049.49
	3	492314.22	1397910.64
	4	492382.32	1397667.05
	5	492446.01	1397422.59
	6	492930.94	1397544.62
	1	492865.09	1397797.47
Сектор 4.3137	1	479339.36	1394174.70
	2	479329.28	1394171.58
	3	479335.23	1394155.35
	4	479344.36	1394158.00
	1	479339.36	1394174.70
Сектор 4.3138	1	479817.18	1394322.20
	2	479339.37	1394174.71
	3	479344.37	1394158.00
	4	479824.69	1394297.13
	1	479817.18	1394322.20
Сектор 4.3139	1	480294.99	1394469.67
	2	479817.18	1394322.20
	3	479824.69	1394297.13
	4	480305.00	1394436.25
	1	480294.99	1394469.67
Сектор 4.3140	1	480772.81	1394617.14
	2	480294.99	1394469.67
	3	480305.00	1394436.25
	4	480785.33	1394575.36
	1	480772.81	1394617.14
Сектор 4.3141	1	481250.64	1394764.59
	2	480772.81	1394617.14

	3	480785.33	1394575.36
	4	481265.65	1394714.46
	1	481250.64	1394764.59
Сектор 4.3142	1	481728.47	1394912.03
	2	481250.64	1394764.59
	3	481265.65	1394714.46
	4	481745.98	1394853.55
	1	481728.47	1394912.03
Сектор 4.3143	1	482206.30	1395059.46
	2	481728.47	1394912.03
	3	481745.98	1394853.55
	4	482226.32	1394992.63
	1	482206.30	1395059.46
Сектор 4.3144	1	482684.14	1395206.87
	2	482206.30	1395059.46
	3	482226.32	1394992.63
	4	482706.65	1395131.69
	1	482684.14	1395206.87
Сектор 4.3145	1	483161.98	1395354.28
	2	482684.14	1395206.87
	3	482706.65	1395131.69
	4	483186.99	1395270.75
	1	483161.98	1395354.28
Сектор 4.3146	1	483639.82	1395501.67
	2	483161.98	1395354.28
	3	483186.99	1395270.75
	4	483667.34	1395409.79
	1	483639.82	1395501.67
Сектор 4.3147	1	484117.67	1395649.06
	2	483639.82	1395501.67
	3	483667.34	1395409.79
	4	484147.69	1395548.83
	1	484117.67	1395649.06
Сектор 4.3148	1	484595.53	1395796.43
	2	484117.67	1395649.06
	3	484147.69	1395548.83
	4	484628.04	1395687.84
	1	484595.53	1395796.43
Сектор 4.3149	1	485073.39	1395943.78
	2	484595.53	1395796.43
	3	484628.04	1395687.84
	4	485108.40	1395826.86
	1	485073.39	1395943.78
Сектор 4.3150	1	485551.25	1396091.14
	2	485073.39	1395943.78
	3	485108.40	1395826.86
	4	485588.76	1395965.85
	1	485551.25	1396091.14
Сектор 4.3151	1	486029.12	1396238.46
	2	485551.25	1396091.14
	3	485588.76	1395965.85
	4	486069.12	1396104.83
	1	486029.12	1396238.46
Сектор 4.3152	1	486506.99	1396385.80
	2	486029.12	1396238.46
	3	486069.12	1396104.83
	4	486549.49	1396243.82
	1	486506.99	1396385.80
Сектор 4.3153	1	486984.87	1396533.10
	2	486506.99	1396385.80
	3	486549.49	1396243.82
	4	487029.87	1396382.77
	1	486984.87	1396533.10
Сектор 4.3154	1	487462.75	1396680.41
	2	486984.87	1396533.10
	3	487029.87	1396382.77
	4	487510.24	1396521.74
	1	487462.75	1396680.41
Сектор 4.3155	1	487940.63	1396827.69
	2	487462.75	1396680.41
	3	487510.24	1396521.74
	4	487990.62	1396660.67
	1	487940.63	1396827.69
Сектор 4.3156	1	488418.52	1396974.96
	2	487940.63	1396827.69
	3	487990.62	1396660.67
	4	488471.01	1396799.61
	1	488418.52	1396974.96
Сектор 4.3157	1	488896.41	1397122.23
	2	488418.52	1396974.96
	3	488471.01	1396799.61
	4	488951.40	1396938.52
	1	488896.41	1397122.23
Сектор 4.3158	1	489374.31	1397269.48
	2	488896.41	1397122.23
	3	488951.40	1396938.52
	4	489431.79	1397077.44
	1	489374.31	1397269.48
Сектор 4.3159	1	489852.21	1397416.73
	2	489374.31	1397269.48
	3	489431.79	1397077.44
	4	489912.18	1397216.33
	1	489852.21	1397416.73
Сектор 4.3160	1	490330.12	1397563.95
	2	489852.21	1397416.73
	3	489912.18	1397216.33
	4	490392.58	1397355.20
	1	490330.12	1397563.95
Сектор 4.3161	1	490808.03	1397711.18
	2	490330.12	1397563.95
	3	490392.58	1397355.20
	4	490872.99	1397494.09
	1	490808.03	1397711.18
Сектор 4.3162	1	491285.94	1397858.38
	2	490808.03	1397711.18
	3	490872.99	1397494.09
	4	491353.39	1397632.94
	1	491285.94	1397858.38
Сектор 4.3163	1	491763.86	1398005.56
	2	491285.94	1397858.38
	3	491353.39	1397632.94
	4	491833.81	1397771.81
	1	491763.86	1398005.56
Сектор	1	492241.79	1398152.75

4.3164	2	491763.86	1398005.56
	3	491833.81	1397771.81
	4	492314.22	1397910.64
	1	492241.79	1398152.75
Сектор 4.3165	1	492719.71	1398299.91
	2	492241.79	1398152.75
	3	492314.22	1397910.64
	4	492794.64	1398049.48
	1	492719.71	1398299.91
Сектор 4.3166	1	479334.07	1394191.35
	2	479323.32	1394187.83
	3	479329.28	1394171.58
	4	479339.36	1394174.70
	1	479334.07	1394191.35
Сектор 4.3167	1	479809.24	1394347.16
	2	479334.07	1394191.35
	3	479339.37	1394174.71
	4	479817.18	1394322.20
	1	479809.24	1394347.16
Сектор 4.3168	1	480284.41	1394502.96
	2	479809.24	1394347.16
	3	479817.18	1394322.20
	4	480294.99	1394469.67
	1	480284.41	1394502.96
Сектор 4.3169	1	480651.51	1394623.31
	2	480616.36	1394568.86
	3	480295.00	1394469.68
	4	480284.42	1394502.95
	1	480651.51	1394623.31
Сектор 4.3170	1	480759.60	1394658.75
	2	480708.76	1394642.07
	3	480670.95	1394585.70
	4	480772.82	1394617.14
	1	480759.60	1394658.75
Сектор 4.3171	1	481234.77	1394814.52
	2	480759.59	1394658.75
	3	480772.81	1394617.14
	4	481250.64	1394764.59
	1	481234.77	1394814.52
Сектор 4.3172	1	481709.96	1394970.28
	2	481234.77	1394814.52
	3	481250.64	1394764.59
	4	481728.47	1394912.03
	1	481709.96	1394970.28
Сектор 4.3173	1	482185.15	1395126.03
	2	481709.96	1394970.28
	3	481728.47	1394912.03
	4	482206.30	1395059.46
	1	482185.15	1395126.03
Сектор 4.3174	1	482660.34	1395281.77
	2	482185.15	1395126.03
	3	482206.30	1395059.46
	4	482684.14	1395206.87
	1	482660.34	1395281.77
Сектор 4.3175	1	483135.54	1395437.50
	2	482660.34	1395281.77
	3	482684.14	1395206.87
	4	483161.98	1395354.28
	1	483135.54	1395437.50
Сектор 4.3176	1	483610.75	1395593.20
	2	483135.54	1395437.50
	3	483161.98	1395354.28
	4	483639.82	1395501.67
	1	483610.75	1395593.20
Сектор 4.3177	1	484085.96	1395748.90
	2	483610.75	1395593.20
	3	483639.82	1395501.67
	4	484117.67	1395649.06
	1	484085.96	1395748.90
Сектор 4.3178	1	484561.17	1395904.59
	2	484085.96	1395748.90
	3	484117.67	1395649.06
	4	484595.53	1395796.43
	1	484561.17	1395904.59
Сектор 4.3179	1	485036.39	1396060.26
	2	484561.17	1395904.59
	3	484595.53	1395796.43
	4	485073.39	1395943.78
	1	485036.39	1396060.26
Сектор 4.3180	1	485511.61	1396215.94
	2	485036.39	1396060.26
	3	485073.39	1395943.78
	4	485551.25	1396091.14
	1	485511.61	1396215.94
Сектор 4.3181	1	485986.84	1396371.58
	2	485511.61	1396215.94
	3	485551.25	1396091.14
	4	486029.12	1396238.46
	1	485986.84	1396371.58
Сектор 4.3182	1	486462.07	1396527.21
	2	485986.84	1396371.58
	3	486029.12	1396238.46
	4	486506.99	1396385.80
	1	486462.07	1396527.21
Сектор 4.3183	1	486937.31	1396682.85
	2	486462.07	1396527.21
	3	486506.99	1396385.80
	4	486984.87	1396533.10
	1	486937.31	1396682.85
Сектор 4.3184	1	487412.55	1396838.45
	2	486937.31	1396682.85
	3	486984.87	1396533.10
	4	487462.75	1396680.41
	1	487412.55	1396838.45
Сектор 4.3185	1	487887.80	1396994.07
	2	487412.55	1396838.45
	3	487462.75	1396680.41
	4	487940.63	1396827.69
	1	487887.80	1396994.07
Сектор 4.3186	1	488363.05	1397149.65
	2	487887.80	1396994.07
	3	487940.63	1396827.69
	4	488418.52	1396974.96
	1	488363.05	1397149.65

Сектор 4.3187	1	488838.31	1397305.21
	2	488363.05	1397149.65
	3	488418.52	1396974.96
	4	488896.41	1397122.23
	1	488838.31	1397305.21
Сектор 4.3188	1	489313.57	1397460.79
	2	488838.31	1397305.21
	3	488896.41	1397122.23
	4	489374.31	1397269.48
	1	489313.57	1397460.79
Сектор 4.3189	1	489788.84	1397616.34
	2	489313.57	1397460.79
	3	489374.31	1397269.48
	4	489852.21	1397416.73
	1	489788.84	1397616.34
Сектор 4.3190	1	490264.11	1397771.89
	2	489788.84	1397616.34
	3	489852.21	1397416.73
	4	490330.12	1397563.95
	1	490264.11	1397771.89
Сектор 4.3191	1	490739.38	1397927.41
	2	490264.11	1397771.89
	3	490330.12	1397563.95
	4	490808.03	1397711.18
	1	490739.38	1397927.41
Сектор 4.3192	1	491214.66	1398082.94
	2	490739.38	1397927.41
	3	490808.03	1397711.18
	4	491285.94	1397858.38
	1	491214.66	1398082.94
Сектор 4.3193	1	491689.95	1398238.43
	2	491214.66	1398082.94
	3	491285.94	1397858.38
	4	491763.86	1398005.56
	1	491689.95	1398238.43
Сектор 4.3194	1	492165.24	1398393.91
	2	491689.95	1398238.43
	3	491763.86	1398005.56
	4	492241.79	1398152.75
	1	492165.24	1398393.91
Сектор 4.3195	1	492640.53	1398549.41
	2	492165.24	1398393.91
	3	492241.79	1398152.75
	4	492719.71	1398299.91
	1	492640.53	1398549.41
Сектор 4.3196	1	479328.49	1394207.89
	2	479317.37	1394204.02
	3	479323.32	1394187.83
	4	479334.07	1394191.35
	1	479328.49	1394207.89
Сектор 4.3197	1	479800.86	1394371.97
	2	479328.49	1394207.89
	3	479334.07	1394191.35
	4	479809.24	1394347.16
	1	479800.86	1394371.97
Сектор 4.3198	1	480273.24	1394536.03
	2	479800.86	1394371.97
	3	479809.24	1394347.16
	4	480284.41	1394502.96
	1	480273.24	1394536.03
Сектор 4.3199	1	480745.62	1394700.08
	2	480273.24	1394536.03
	3	480284.41	1394502.96
	4	480759.59	1394658.75
	1	480745.62	1394700.08
Сектор 4.3200	1	481218.01	1394864.12
	2	480745.62	1394700.08
	3	480759.59	1394658.75
	4	481234.77	1394814.52
	1	481218.01	1394864.12
Сектор 4.3201	1	481690.41	1395028.14
	2	481218.01	1394864.12
	3	481234.77	1394814.52
	4	481709.96	1394970.28
	1	481690.41	1395028.14
Сектор 4.3202	1	482162.81	1395192.16
	2	481690.41	1395028.14
	3	481709.96	1394970.28
	4	482185.15	1395126.03
	1	482162.81	1395192.16
Сектор 4.3203	1	482635.21	1395356.16
	2	482162.81	1395192.16
	3	482185.15	1395126.03
	4	482660.34	1395281.77
	1	482635.21	1395356.16
Сектор 4.3204	1	483107.62	1395520.14
	2	482635.21	1395356.16
	3	482660.34	1395281.77
	4	483135.54	1395437.50
	1	483107.62	1395520.14
Сектор 4.3205	1	483580.04	1395684.12
	2	483107.62	1395520.14
	3	483135.54	1395437.50
	4	483610.75	1395593.20
	1	483580.04	1395684.12
Сектор 4.3206	1	484052.46	1395848.08
	2	483580.04	1395684.12
	3	483610.75	1395593.20
	4	484085.96	1395748.90
	1	484052.46	1395848.08
Сектор 4.3207	1	484524.88	1396012.04
	2	484052.46	1395848.08
	3	484085.96	1395748.90
	4	484561.17	1395904.59
	1	484524.88	1396012.04
Сектор 4.3208	1	484997.31	1396175.97
	2	484524.88	1396012.04
	3	484561.17	1395904.59
	4	485036.39	1396060.26
	1	484997.31	1396175.97
Сектор 4.3209	1	485469.75	1396339.89
	2	484997.31	1396175.97
	3	485036.39	1396060.26
	4	485511.61	1396215.94

	1	485469.75	1396339.89
Сектор 4.3210	1	485942.19	1396503.81
	2	485469.75	1396339.89
	3	485511.61	1396215.94
	4	485986.84	1396371.58
	1	485942.19	1396503.81
Сектор 4.3211	1	486414.64	1396667.70
	2	485942.19	1396503.81
	3	485986.84	1396371.58
	4	486462.07	1396527.21
	1	486414.64	1396667.70
Сектор 4.3212	1	486887.09	1396831.60
	2	486414.64	1396667.70
	3	486462.07	1396527.21
	4	486937.31	1396682.85
	1	486887.09	1396831.60
Сектор 4.3213	1	487359.54	1396995.47
	2	486887.09	1396831.60
	3	486937.31	1396682.85
	4	487412.55	1396838.45
	1	487359.54	1396995.47
Сектор 4.3214	1	487832.01	1397159.32
	2	487359.54	1396995.47
	3	487412.55	1396838.45
	4	487887.80	1396994.07
	1	487832.01	1397159.32
Сектор 4.3215	1	488304.47	1397323.18
	2	487832.01	1397159.32
	3	487887.80	1396994.07
	4	488363.05	1397149.65
	1	488304.47	1397323.18
Сектор 4.3216	1	488776.94	1397487.00
	2	488304.47	1397323.18
	3	488363.05	1397149.65
	4	488838.31	1397305.21
	1	488776.94	1397487.00
Сектор 4.3217	1	489249.42	1397650.84
	2	488776.94	1397487.00
	3	488838.31	1397305.21
	4	489313.57	1397460.79
	1	489249.42	1397650.84
Сектор 4.3218	1	489721.90	1397814.64
	2	489249.42	1397650.84
	3	489313.57	1397460.79
	4	489788.84	1397616.34
	1	489721.90	1397814.64
Сектор 4.3219	1	490194.39	1397978.43
	2	489721.90	1397814.64
	3	489788.84	1397616.34
	4	490264.11	1397771.89
	1	490194.39	1397978.43
Сектор 4.3220	1	490666.88	1398142.23
	2	490194.39	1397978.43
	3	490264.11	1397771.89
	4	490739.38	1397927.41
	1	490666.88	1398142.23
Сектор	1	491139.38	1398305.99

4.3221	2	490666.88	1398142.23
	3	490739.38	1397927.41
	4	491214.66	1398082.94
	1	491139.38	1398305.99
Сектор 4.3222	1	491611.88	1398469.77
	2	491139.38	1398305.99
	3	491214.66	1398082.94
	4	491689.95	1398238.43
	1	491611.88	1398469.77
Сектор 4.3223	1	492084.39	1398633.50
	2	491611.88	1398469.77
	3	491689.95	1398238.43
	4	492165.24	1398393.91
	1	492084.39	1398633.50
Сектор 4.3224	1	492556.90	1398797.22
	2	492084.39	1398633.50
	3	492165.24	1398393.91
	4	492640.53	1398549.41
	1	492556.90	1398797.22
Сектор 4.3225	1	479322.60	1394224.33
	2	479311.42	1394220.23
	3	479317.37	1394204.02
	4	479328.49	1394207.89
	1	479322.60	1394224.33
Сектор 4.3226	1	479792.03	1394396.63
	2	479322.60	1394224.33
	3	479328.49	1394207.89
	4	479800.86	1394371.97
	1	479792.03	1394396.63
Сектор 4.3227	1	480261.47	1394568.91
	2	479792.03	1394396.63
	3	479800.86	1394371.97
	4	480273.24	1394536.03
	1	480261.47	1394568.91
Сектор 4.3228	1	480730.91	1394741.17
	2	480261.47	1394568.91
	3	480273.24	1394536.03
	4	480745.62	1394700.08
	1	480730.91	1394741.17
Сектор 4.3229	1	481200.36	1394913.43
	2	480730.91	1394741.17
	3	480745.62	1394700.08
	4	481218.01	1394864.12
	1	481200.36	1394913.43
Сектор 4.3230	1	481669.81	1395085.68
	2	481200.36	1394913.43
	3	481218.01	1394864.12
	4	481690.41	1395028.14
	1	481669.81	1395085.68
Сектор 4.3231	1	482139.27	1395257.90
	2	481669.81	1395085.68
	3	481690.41	1395028.14
	4	482162.81	1395192.16
	1	482139.27	1395257.90
Сектор 4.3232	1	482608.74	1395430.12
	2	482139.27	1395257.90
	3	482162.81	1395192.16

	4	482635.21	1395356.16
	1	482608.74	1395430.12
Сектор 4.3233	1	483078.21	1395602.32
	2	482608.74	1395430.12
	3	482635.21	1395356.16
	4	483107.62	1395520.14
	1	483078.21	1395602.32
Сектор 4.3234	1	483547.69	1395774.52
	2	483078.21	1395602.32
	3	483107.62	1395520.14
	4	483580.04	1395684.12
	1	483547.69	1395774.52
Сектор 4.3235	1	484017.17	1395946.70
	2	483547.69	1395774.52
	3	483580.04	1395684.12
	4	484052.46	1395848.08
	1	484017.17	1395946.70
Сектор 4.3236	1	484486.66	1396118.85
	2	484017.17	1395946.70
	3	484052.46	1395848.08
	4	484524.88	1396012.04
	1	484486.66	1396118.85
Сектор 4.3237	1	484956.15	1396291.01
	2	484486.66	1396118.85
	3	484524.88	1396012.04
	4	484997.31	1396175.97
	1	484956.15	1396291.01
Сектор 4.3238	1	485425.65	1396463.15
	2	484956.15	1396291.01
	3	484997.31	1396175.97
	4	485469.75	1396339.89
	1	485425.65	1396463.15
Сектор 4.3239	1	485895.15	1396635.26
	2	485425.65	1396463.15
	3	485469.75	1396339.89
	4	485942.19	1396503.81
	1	485895.15	1396635.26
Сектор 4.3240	1	486364.66	1396807.39
	2	485895.15	1396635.26
	3	485942.19	1396503.81
	4	486414.64	1396667.70
	1	486364.66	1396807.39
Сектор 4.3241	1	486834.18	1396979.48
	2	486364.66	1396807.39
	3	486414.64	1396667.70
	4	486887.09	1396831.60
	1	486834.18	1396979.48
Сектор 4.3242	1	487303.70	1397151.58
	2	486834.18	1396979.48
	3	486887.09	1396831.60
	4	487359.54	1396995.47
	1	487303.70	1397151.58
Сектор 4.3243	1	487773.23	1397323.64
	2	487303.70	1397151.58
	3	487359.54	1396995.47
	4	487832.01	1397159.32
	1	487773.23	1397323.64

Сектор 4.3244	1	488242.76	1397495.69
	2	487773.23	1397323.64
	3	487832.01	1397159.32
	4	488304.47	1397323.18
	1	488242.76	1397495.69
Сектор 4.3245	1	488712.30	1397667.75
	2	488242.76	1397495.69
	3	488304.47	1397323.18
	4	488776.94	1397487.00
	1	488712.30	1397667.75
Сектор 4.3246	1	489181.84	1397839.77
	2	488712.30	1397667.75
	3	488776.94	1397487.00
	4	489249.42	1397650.84
	1	489181.84	1397839.77
Сектор 4.3247	1	489651.39	1398011.81
	2	489181.84	1397839.77
	3	489249.42	1397650.84
	4	489721.90	1397814.64
	1	489651.39	1398011.81
Сектор 4.3248	1	490120.94	1398183.80
	2	489651.39	1398011.81
	3	489721.90	1397814.64
	4	490194.39	1397978.43
	1	490120.94	1398183.80
Сектор 4.3249	1	490590.50	1398355.78
	2	490120.94	1398183.80
	3	490194.39	1397978.43
	4	490666.88	1398142.23
	1	490590.50	1398355.78
Сектор 4.3250	1	491060.07	1398527.79
	2	490590.50	1398355.78
	3	490666.88	1398142.23
	4	491139.38	1398305.99
	1	491060.07	1398527.79
Сектор 4.3251	1	491529.64	1398699.74
	2	491060.07	1398527.79
	3	491139.38	1398305.99
	4	491611.88	1398469.77
	1	491529.64	1398699.74
Сектор 4.3252	1	491999.22	1398871.68
	2	491529.64	1398699.74
	3	491611.88	1398469.77
	4	492084.39	1398633.50
	1	491999.22	1398871.68
Сектор 4.3253	1	492468.80	1399043.64
	2	491999.22	1398871.68
	3	492084.39	1398633.50
	4	492556.90	1398797.22
	1	492468.80	1399043.64
Сектор 4.3254	1	479316.46	1394240.65
	2	479305.49	1394236.41
	3	479311.42	1394220.23
	4	479322.60	1394224.33
	1	479316.46	1394240.65
Сектор 4.3255	1	479782.82	1394421.12
	2	479316.46	1394240.66

	3	479322.60	1394224.33
	4	479792.03	1394396.63
	1	479782.82	1394421.12
Сектор 4.3256	1	480249.19	1394601.56
	2	479782.82	1394421.12
	3	479792.03	1394396.63
	4	480261.47	1394568.91
	1	480249.19	1394601.56
Сектор 4.3257	1	480715.56	1394781.99
	2	480249.19	1394601.56
	3	480261.47	1394568.91
	4	480730.91	1394741.17
	1	480715.56	1394781.99
Сектор 4.3258	1	481181.94	1394962.41
	2	480715.56	1394781.99
	3	480730.91	1394741.17
	4	481200.36	1394913.43
	1	481181.94	1394962.41
Сектор 4.3259	1	481648.33	1395142.82
	2	481181.94	1394962.41
	3	481200.36	1394913.43
	4	481669.81	1395085.68
	1	481648.33	1395142.82
Сектор 4.3260	1	482114.72	1395323.20
	2	481648.33	1395142.82
	3	481669.81	1395085.68
	4	482139.27	1395257.90
	1	482114.72	1395323.20
Сектор 4.3261	1	482581.12	1395503.59
	2	482114.72	1395323.20
	3	482139.27	1395257.90
	4	482608.74	1395430.12
	1	482581.12	1395503.59
Сектор 4.3262	1	483047.53	1395683.95
	2	482581.12	1395503.59
	3	482608.74	1395430.12
	4	483078.21	1395602.32
	1	483047.53	1395683.95
Сектор 4.3263	1	483513.94	1395864.29
	2	483047.53	1395683.95
	3	483078.21	1395602.32
	4	483547.69	1395774.52
	1	483513.94	1395864.29
Сектор 4.3264	1	483980.35	1396044.64
	2	483513.94	1395864.29
	3	483547.69	1395774.52
	4	484017.17	1395946.70
	1	483980.35	1396044.64
Сектор 4.3265	1	484446.78	1396224.96
	2	483980.35	1396044.64
	3	484017.17	1395946.70
	4	484486.66	1396118.85
	1	484446.78	1396224.96
Сектор 4.3266	1	484913.20	1396405.26
	2	484446.78	1396224.96
	3	484486.66	1396118.85
	4	484956.15	1396291.01

	1	484913.20	1396405.26
Сектор 4.3267	1	485379.64	1396585.57
	2	484913.20	1396405.26
	3	484956.15	1396291.01
	4	485425.65	1396463.15
	1	485379.64	1396585.57
Сектор 4.3268	1	485846.08	1396765.84
	2	485379.64	1396585.57
	3	485425.65	1396463.15
	4	485895.15	1396635.26
	1	485846.08	1396765.84
Сектор 4.3269	1	486312.53	1396946.12
	2	485846.08	1396765.84
	3	485895.15	1396635.26
	4	486364.66	1396807.39
	1	486312.53	1396946.12
Сектор 4.3270	1	486778.98	1397126.37
	2	486312.53	1396946.12
	3	486364.66	1396807.39
	4	486834.18	1396979.48
	1	486778.98	1397126.37
Сектор 4.3271	1	487245.44	1397306.60
	2	486778.98	1397126.37
	3	486834.18	1396979.48
	4	487303.70	1397151.58
	1	487245.44	1397306.60
Сектор 4.3272	1	487711.90	1397486.85
	2	487245.44	1397306.60
	3	487303.70	1397151.58
	4	487773.23	1397323.64
	1	487711.90	1397486.85
Сектор 4.3273	1	488178.38	1397667.05
	2	487711.90	1397486.85
	3	487773.23	1397323.64
	4	488242.76	1397495.69
	1	488178.38	1397667.05
Сектор 4.3274	1	488644.85	1397847.24
	2	488178.38	1397667.05
	3	488242.76	1397495.69
	4	488712.30	1397667.75
	1	488644.85	1397847.24
Сектор 4.3275	1	489111.34	1398027.45
	2	488644.85	1397847.24
	3	488712.30	1397667.75
	4	489181.84	1397839.77
	1	489111.34	1398027.45
Сектор 4.3276	1	489577.83	1398207.61
	2	489111.34	1398027.45
	3	489181.84	1397839.77
	4	489651.39	1398011.81
	1	489577.83	1398207.61
Сектор 4.3277	1	490044.32	1398387.76
	2	489577.83	1398207.61
	3	489651.39	1398011.81
	4	490120.94	1398183.80
	1	490044.32	1398387.76
Сектор	1	490510.82	1398567.93

4.3278	2	490044.32	1398387.76
	3	490120.94	1398183.80
	4	490590.50	1398355.78
	1	490510.82	1398567.93
Сектор 4.3279	1	490977.33	1398748.05
	2	490510.82	1398567.93
	3	490590.50	1398355.78
	4	491060.07	1398527.79
	1	490977.33	1398748.05
Сектор 4.3280	1	491443.85	1398928.19
	2	490977.33	1398748.05
	3	491060.07	1398527.79
	4	491529.64	1398699.74
	1	491443.85	1398928.19
Сектор 4.3281	1	491910.37	1399108.28
	2	491443.85	1398928.19
	3	491529.64	1398699.74
	4	491999.22	1398871.68
	1	491910.37	1399108.28
Сектор 4.3282	1	492376.89	1399288.36
	2	491910.37	1399108.28
	3	491999.22	1398871.68
	4	492468.80	1399043.64
	1	492376.89	1399288.36
Сектор 4.3283	1	479310.01	1394256.87
	2	479298.90	1394252.35
	3	479301.81	1394246.38
	4	479305.49	1394236.41
	5	479316.46	1394240.65
	1	479310.01	1394256.87
Сектор 4.3284	1	479773.14	1394445.45
	2	479310.00	1394256.88
	3	479316.46	1394240.66
	4	479782.82	1394421.12
	1	479773.14	1394445.45
Сектор 4.3285	1	480236.28	1394634.00
	2	479773.14	1394445.45
	3	479782.82	1394421.12
	4	480249.19	1394601.56
	1	480236.28	1394634.00
Сектор 4.3286	1	480699.43	1394822.54
	2	480236.28	1394634.00
	3	480249.19	1394601.56
	4	480715.56	1394781.99
	1	480699.43	1394822.54
Сектор 4.3287	1	481162.58	1395011.07
	2	480699.43	1394822.54
	3	480715.56	1394781.99
	4	481181.94	1394962.41
	1	481162.58	1395011.07
Сектор 4.3288	1	481625.74	1395199.58
	2	481162.58	1395011.07
	3	481181.94	1394962.41
	4	481648.33	1395142.82
	1	481625.74	1395199.58
Сектор 4.3289	1	482088.91	1395388.08
	2	481625.74	1395199.58
	3	481648.33	1395142.82
	4	482114.72	1395323.20
	1	482088.91	1395388.08
Сектор 4.3290	1	482552.08	1395576.57
	2	482088.91	1395388.08
	3	482114.72	1395323.20
	4	482581.12	1395503.59
	1	482552.08	1395576.57
Сектор 4.3291	1	483015.26	1395765.04
	2	482552.08	1395576.57
	3	482581.12	1395503.59
	4	483047.53	1395683.95
	1	483015.26	1395765.04
Сектор 4.3292	1	483478.45	1395953.49
	2	483015.26	1395765.04
	3	483047.53	1395683.95
	4	483513.94	1395864.29
	1	483478.45	1395953.49
Сектор 4.3293	1	483941.64	1396141.94
	2	483478.45	1395953.49
	3	483513.94	1395864.29
	4	483980.35	1396044.64
	1	483941.64	1396141.94
Сектор 4.3294	1	484404.84	1396330.37
	2	483941.64	1396141.94
	3	483980.35	1396044.64
	4	484446.78	1396224.96
	1	484404.84	1396330.37
Сектор 4.3295	1	484868.05	1396518.78
	2	484404.84	1396330.37
	3	484446.78	1396224.96
	4	484913.20	1396405.26
	1	484868.05	1396518.78
Сектор 4.3296	1	485331.26	1396707.19
	2	484868.05	1396518.78
	3	484913.20	1396405.26
	4	485379.64	1396585.57
	1	485331.26	1396707.19
Сектор 4.3297	1	485794.48	1396895.57
	2	485331.26	1396707.19
	3	485379.64	1396585.57
	4	485846.08	1396765.84
	1	485794.48	1396895.57
Сектор 4.3298	1	486257.71	1397083.94
	2	485794.48	1396895.57
	3	485846.08	1396765.84
	4	486312.53	1396946.12
	1	486257.71	1397083.94
Сектор 4.3299	1	486720.94	1397272.31
	2	486257.71	1397083.94
	3	486312.53	1396946.12
	4	486778.98	1397126.37
	1	486720.94	1397272.31
Сектор 4.3300	1	487184.18	1397460.65
	2	486720.94	1397272.31
	3	486778.98	1397126.37
	4	487245.44	1397306.60

	1	487184.18	1397460.65
Сектор 4.3301	1	487647.43	1397648.97
	2	487184.18	1397460.65
	3	487245.44	1397306.60
	4	487711.90	1397486.85
	1	487647.43	1397648.97
Сектор 4.3302	1	488110.68	1397837.31
	2	487647.43	1397648.97
	3	487711.90	1397486.85
	4	488178.38	1397667.05
	1	488110.68	1397837.31
Сектор 4.3303	1	488573.94	1398025.60
	2	488110.68	1397837.31
	3	488178.38	1397667.05
	4	488644.85	1397847.24
	1	488573.94	1398025.60
Сектор 4.3304	1	489037.21	1398213.88
	2	488573.94	1398025.60
	3	488644.85	1397847.24
	4	489111.34	1398027.45
	1	489037.21	1398213.88
Сектор 4.3305	1	489500.48	1398402.17
	2	489037.21	1398213.88
	3	489111.34	1398027.45
	4	489577.83	1398207.61
	1	489500.48	1398402.17
Сектор 4.3306	1	489963.76	1398590.42
	2	489500.48	1398402.17
	3	489577.83	1398207.61
	4	490044.32	1398387.76
	1	489963.76	1398590.42
Сектор 4.3307	1	490427.04	1398778.66
	2	489963.76	1398590.42
	3	490044.32	1398387.76
	4	490510.82	1398567.93
	1	490427.04	1398778.66
Сектор 4.3308	1	490890.34	1398966.91
	2	490427.04	1398778.66
	3	490510.82	1398567.93
	4	490977.33	1398748.05
	1	490890.34	1398966.91
Сектор 4.3309	1	491353.64	1399155.12
	2	490890.34	1398966.91
	3	490977.33	1398748.05
	4	491443.85	1398928.19
	1	491353.64	1399155.12
Сектор 4.3310	1	491816.94	1399343.31
	2	491353.64	1399155.12
	3	491443.85	1398928.19
	4	491910.37	1399108.28
	1	491816.94	1399343.31
Сектор 4.3311	1	492280.25	1399531.53
	2	491816.94	1399343.31
	3	491910.37	1399108.28
	4	492376.89	1399288.36
	1	492280.25	1399531.53
Сектор	1	479303.29	1394272.98

4.3312	2	479291.27	1394267.85
	3	479298.90	1394252.35
	4	479310.01	1394256.87
	1	479303.29	1394272.98
Сектор 4.3313	1	479763.08	1394469.60
	2	479303.30	1394272.98
	3	479310.00	1394256.88
	4	479773.14	1394445.45
	1	479763.08	1394469.60
Сектор 4.3314	1	480222.87	1394666.21
	2	479763.08	1394469.60
	3	479773.14	1394445.45
	4	480236.28	1394634.00
	1	480222.87	1394666.21
Сектор 4.3315	1	480682.66	1394862.79
	2	480222.87	1394666.21
	3	480236.28	1394634.00
	4	480699.43	1394822.54
	1	480682.66	1394862.79
Сектор 4.3316	1	481142.46	1395059.37
	2	480682.66	1394862.79
	3	480699.43	1394822.54
	4	481162.58	1395011.07
	1	481142.46	1395059.37
Сектор 4.3317	1	481602.27	1395255.94
	2	481142.46	1395059.37
	3	481162.58	1395011.07
	4	481625.74	1395199.58
	1	481602.27	1395255.94
Сектор 4.3318	1	482062.09	1395452.48
	2	481602.27	1395255.94
	3	481625.74	1395199.58
	4	482088.91	1395388.08
	1	482062.09	1395452.48
Сектор 4.3319	1	482521.91	1395649.01
	2	482062.09	1395452.48
	3	482088.91	1395388.08
	4	482552.08	1395576.57
	1	482521.91	1395649.01
Сектор 4.3320	1	482981.75	1395845.54
	2	482521.91	1395649.01
	3	482552.08	1395576.57
	4	483015.26	1395765.04
	1	482981.75	1395845.54
Сектор 4.3321	1	483441.58	1396042.04
	2	482981.75	1395845.54
	3	483015.26	1395765.04
	4	483478.45	1395953.49
	1	483441.58	1396042.04
Сектор 4.3322	1	483901.43	1396238.52
	2	483441.58	1396042.04
	3	483478.45	1395953.49
	4	483941.64	1396141.94
	1	483901.43	1396238.52
Сектор 4.3323	1	484361.28	1396435.01
	2	483901.43	1396238.52
	3	483941.64	1396141.94

	4	484404.84	1396330.37
	1	484361.28	1396435.01
Сектор 4.3324	1	484821.14	1396631.47
	2	484361.28	1396435.01
	3	484404.84	1396330.37
	4	484868.05	1396518.78
	1	484821.14	1396631.47
Сектор 4.3325	1	485281.01	1396827.91
	2	484821.14	1396631.47
	3	484868.05	1396518.78
	4	485331.26	1396707.19
	1	485281.01	1396827.91
Сектор 4.3326	1	485740.88	1397024.35
	2	485281.01	1396827.91
	3	485331.26	1396707.19
	4	485794.48	1396895.57
	1	485740.88	1397024.35
Сектор 4.3327	1	486200.76	1397220.77
	2	485740.88	1397024.35
	3	485794.48	1396895.57
	4	486257.71	1397083.94
	1	486200.76	1397220.77
Сектор 4.3328	1	486660.65	1397417.16
	2	486200.76	1397220.77
	3	486257.71	1397083.94
	4	486720.94	1397272.31
	1	486660.65	1397417.16
Сектор 4.3329	1	487120.54	1397613.57
	2	486660.65	1397417.16
	3	486720.94	1397272.31
	4	487184.18	1397460.65
	1	487120.54	1397613.57
Сектор 4.3330	1	487580.44	1397809.93
	2	487120.54	1397613.57
	3	487184.18	1397460.65
	4	487647.43	1397648.97
	1	487580.44	1397809.93
Сектор 4.3331	1	488040.35	1398006.29
	2	487580.44	1397809.93
	3	487647.43	1397648.97
	4	488110.68	1397837.31
	1	488040.35	1398006.29
Сектор 4.3332	1	488500.27	1398202.65
	2	488040.35	1398006.29
	3	488110.68	1397837.31
	4	488573.94	1398025.60
	1	488500.27	1398202.65
Сектор 4.3333	1	488960.19	1398398.98
	2	488500.27	1398202.65
	3	488573.94	1398025.60
	4	489037.21	1398213.88
	1	488960.19	1398398.98
Сектор 4.3334	1	489420.12	1398595.28
	2	488960.19	1398398.98
	3	489037.21	1398213.88
	4	489500.48	1398402.17
	1	489420.12	1398595.28

Сектор 4.3335	1	489880.06	1398791.61
	2	489420.12	1398595.28
	3	489500.48	1398402.17
	4	489963.76	1398590.42
	1	489880.06	1398791.61
Сектор 4.3336	1	490340.00	1398987.89
	2	489880.06	1398791.61
	3	489963.76	1398590.42
	4	490427.04	1398778.66
	1	490340.00	1398987.89
Сектор 4.3337	1	490799.95	1399184.15
	2	490340.00	1398987.89
	3	490427.04	1398778.66
	4	490890.34	1398966.91
	1	490799.95	1399184.15
Сектор 4.3338	1	491259.91	1399380.39
	2	490799.95	1399184.15
	3	490890.34	1398966.91
	4	491353.64	1399155.12
	1	491259.91	1399380.39
Сектор 4.3339	1	491719.88	1399576.67
	2	491259.91	1399380.39
	3	491353.64	1399155.12
	4	491816.94	1399343.31
	1	491719.88	1399576.67
Сектор 4.3340	1	492179.85	1399772.88
	2	491719.88	1399576.67
	3	491816.94	1399343.31
	4	492280.25	1399531.53
	1	492179.85	1399772.88
Сектор 4.3341	1	479296.30	1394288.97
	2	479283.67	1394283.31
	3	479291.27	1394267.85
	4	479303.29	1394272.98
	1	479296.30	1394288.97
Сектор 4.3342	1	479752.58	1394493.58
	2	479296.30	1394288.97
	3	479303.30	1394272.98
	4	479763.08	1394469.60
	1	479752.58	1394493.58
Сектор 4.3343	1	480208.87	1394698.19
	2	479752.58	1394493.58
	3	479763.08	1394469.60
	4	480222.87	1394666.21
	1	480208.87	1394698.19
Сектор 4.3344	1	480665.16	1394902.77
	2	480208.87	1394698.19
	3	480222.87	1394666.21
	4	480682.66	1394862.79
	1	480665.16	1394902.77
Сектор 4.3345	1	481121.47	1395107.34
	2	480665.16	1394902.77
	3	480682.66	1394862.79
	4	481142.46	1395059.37
	1	481121.47	1395107.34
Сектор 4.3346	1	481577.78	1395311.90
	2	481121.47	1395107.34

	3	481142.46	1395059.37
	4	481602.27	1395255.94
	1	481577.78	1395311.90
Сектор 4.3347	1	482034.10	1395516.44
	2	481577.78	1395311.90
	3	481602.27	1395255.94
	4	482062.09	1395452.48
	1	482034.10	1395516.44
Сектор 4.3348	1	482490.43	1395720.96
	2	482034.10	1395516.44
	3	482062.09	1395452.48
	4	482521.91	1395649.01
	1	482490.43	1395720.96
Сектор 4.3349	1	482946.76	1395925.47
	2	482490.43	1395720.96
	3	482521.91	1395649.01
	4	482981.75	1395845.54
	1	482946.76	1395925.47
Сектор 4.3350	1	483403.10	1396129.98
	2	482946.76	1395925.47
	3	482981.75	1395845.54
	4	483441.58	1396042.04
	1	483403.10	1396129.98
Сектор 4.3351	1	483859.45	1396334.46
	2	483403.10	1396129.98
	3	483441.58	1396042.04
	4	483901.43	1396238.52
	1	483859.45	1396334.46
Сектор 4.3352	1	484315.81	1396538.92
	2	483859.45	1396334.46
	3	483901.43	1396238.52
	4	484361.28	1396435.01
	1	484315.81	1396538.92
Сектор 4.3353	1	484772.18	1396743.39
	2	484315.81	1396538.92
	3	484361.28	1396435.01
	4	484821.14	1396631.47
	1	484772.18	1396743.39
Сектор 4.3354	1	485228.55	1396947.82
	2	484772.18	1396743.39
	3	484821.14	1396631.47
	4	485281.01	1396827.91
	1	485228.55	1396947.82
Сектор 4.3355	1	485684.93	1397152.23
	2	485228.55	1396947.82
	3	485281.01	1396827.91
	4	485740.88	1397024.35
	1	485684.93	1397152.23
Сектор 4.3356	1	486141.32	1397356.66
	2	485684.93	1397152.23
	3	485740.88	1397024.35
	4	486200.76	1397220.77
	1	486141.32	1397356.66
Сектор 4.3357	1	486597.71	1397561.05
	2	486141.32	1397356.66
	3	486200.76	1397220.77
	4	486660.65	1397417.16

	1	486597.71	1397561.05
Сектор 4.3358	1	487054.12	1397765.42
	2	486597.71	1397561.05
	3	486660.65	1397417.16
	4	487120.54	1397613.57
	1	487054.12	1397765.42
Сектор 4.3359	1	487510.53	1397969.77
	2	487054.12	1397765.42
	3	487120.54	1397613.57
	4	487580.44	1397809.93
	1	487510.53	1397969.77
Сектор 4.3360	1	487966.95	1398174.14
	2	487510.53	1397969.77
	3	487580.44	1397809.93
	4	488040.35	1398006.29
	1	487966.95	1398174.14
Сектор 4.3361	1	488423.37	1398378.47
	2	487966.95	1398174.14
	3	488040.35	1398006.29
	4	488500.27	1398202.65
	1	488423.37	1398378.47
Сектор 4.3362	1	488879.80	1398582.78
	2	488423.37	1398378.47
	3	488500.27	1398202.65
	4	488960.19	1398398.98
	1	488879.80	1398582.78
Сектор 4.3363	1	489336.25	1398787.11
	2	488879.80	1398582.78
	3	488960.19	1398398.98
	4	489420.12	1398595.28
	1	489336.25	1398787.11
Сектор 4.3364	1	489792.69	1398991.39
	2	489336.25	1398787.11
	3	489420.12	1398595.28
	4	489880.06	1398791.61
	1	489792.69	1398991.39
Сектор 4.3365	1	490249.15	1399195.65
	2	489792.69	1398991.39
	3	489880.06	1398791.61
	4	490340.00	1398987.89
	1	490249.15	1399195.65
Сектор 4.3366	1	490705.62	1399399.94
	2	490249.15	1399195.65
	3	490340.00	1398987.89
	4	490799.95	1399184.15
	1	490705.62	1399399.94
Сектор 4.3367	1	491162.09	1399604.18
	2	490705.62	1399399.94
	3	490799.95	1399184.15
	4	491259.91	1399380.39
	1	491162.09	1399604.18
Сектор 4.3368	1	491618.57	1399808.39
	2	491162.09	1399604.18
	3	491259.91	1399380.39
	4	491719.88	1399576.67
	1	491618.57	1399808.39
Сектор	1	492075.05	1400012.64

4.3369	2	491618.57	1399808.39
	3	491719.88	1399576.67
	4	492179.85	1399772.88
	1	492075.05	1400012.64
Сектор 4.3370	1	479289.00	1394304.83
	2	479276.10	1394298.78
	3	479283.67	1394283.31
	4	479296.30	1394288.97
	1	479289.00	1394304.83
Сектор 4.3371	1	479741.64	1394517.37
	2	479289.01	1394304.83
	3	479296.30	1394288.97
	4	479752.58	1394493.58
	1	479741.64	1394517.37
Сектор 4.3372	1	480194.29	1394729.90
	2	479741.64	1394517.37
	3	479752.58	1394493.58
	4	480208.87	1394698.19
	1	480194.29	1394729.90
Сектор 4.3373	1	480646.95	1394942.42
	2	480194.29	1394729.90
	3	480208.87	1394698.19
	4	480665.16	1394902.77
	1	480646.95	1394942.42
Сектор 4.3374	1	481099.61	1395154.91
	2	480646.95	1394942.42
	3	480665.16	1394902.77
	4	481121.47	1395107.34
	1	481099.61	1395154.91
Сектор 4.3375	1	481552.28	1395367.39
	2	481099.61	1395154.91
	3	481121.47	1395107.34
	4	481577.78	1395311.90
	1	481552.28	1395367.39
Сектор 4.3376	1	482004.96	1395579.87
	2	481552.28	1395367.39
	3	481577.78	1395311.90
	4	482034.10	1395516.44
	1	482004.96	1395579.87
Сектор 4.3377	1	482457.64	1395792.32
	2	482004.96	1395579.87
	3	482034.10	1395516.44
	4	482490.43	1395720.96
	1	482457.64	1395792.32
Сектор 4.3378	1	482910.34	1396004.75
	2	482457.64	1395792.32
	3	482490.43	1395720.96
	4	482946.76	1395925.47
	1	482910.34	1396004.75
Сектор 4.3379	1	483363.04	1396217.19
	2	482910.34	1396004.75
	3	482946.76	1395925.47
	4	483403.10	1396129.98
	1	483363.04	1396217.19
Сектор 4.3380	1	483815.75	1396429.59
	2	483363.04	1396217.19
	3	483403.10	1396129.98
	4	483859.45	1396334.46
	1	483815.75	1396429.59
Сектор 4.3381	1	484268.47	1396641.98
	2	483815.75	1396429.59
	3	483859.45	1396334.46
	4	484315.81	1396538.92
	1	484268.47	1396641.98
Сектор 4.3382	1	484721.20	1396854.35
	2	484268.47	1396641.98
	3	484315.81	1396538.92
	4	484772.18	1396743.39
	1	484721.20	1396854.35
Сектор 4.3383	1	485173.94	1397066.73
	2	484721.20	1396854.35
	3	484772.18	1396743.39
	4	485228.55	1396947.82
	1	485173.94	1397066.73
Сектор 4.3384	1	485626.68	1397279.07
	2	485173.94	1397066.73
	3	485228.55	1396947.82
	4	485684.93	1397152.23
	1	485626.68	1397279.07
Сектор 4.3385	1	486079.43	1397491.40
	2	485626.68	1397279.07
	3	485684.93	1397152.23
	4	486141.32	1397356.66
	1	486079.43	1397491.40
Сектор 4.3386	1	486532.19	1397703.73
	2	486079.43	1397491.40
	3	486141.32	1397356.66
	4	486597.71	1397561.05
	1	486532.19	1397703.73
Сектор 4.3387	1	486984.96	1397916.03
	2	486532.19	1397703.73
	3	486597.71	1397561.05
	4	487054.12	1397765.42
	1	486984.96	1397916.03
Сектор 4.3388	1	487437.74	1398128.31
	2	486984.96	1397916.03
	3	487054.12	1397765.42
	4	487510.53	1397969.77
	1	487437.74	1398128.31
Сектор 4.3389	1	487890.52	1398340.57
	2	487437.74	1398128.31
	3	487510.53	1397969.77
	4	487966.95	1398174.14
	1	487890.52	1398340.57
Сектор 4.3390	1	488343.32	1398552.85
	2	487890.52	1398340.57
	3	487966.95	1398174.14
	4	488423.37	1398378.47
	1	488343.32	1398552.85
Сектор 4.3391	1	488796.12	1398765.08
	2	488343.32	1398552.85
	3	488423.37	1398378.47
	4	488879.80	1398582.78
	1	488796.12	1398765.08

Сектор 4.3392	1	489248.92	1398977.30
	2	488796.12	1398765.08
	3	488879.80	1398582.78
	4	489336.25	1398787.11
	1	489248.92	1398977.30
Сектор 4.3393	1	489701.74	1399189.50
	2	489248.92	1398977.30
	3	489336.25	1398787.11
	4	489792.69	1398991.39
	1	489701.74	1399189.50
Сектор 4.3394	1	490154.57	1399401.73
	2	489701.74	1399189.50
	3	489792.69	1398991.39
	4	490249.15	1399195.65
	1	490154.57	1399401.73
Сектор 4.3395	1	490607.40	1399613.90
	2	490154.57	1399401.73
	3	490249.15	1399195.65
	4	490705.62	1399399.94
	1	490607.40	1399613.90
Сектор 4.3396	1	491060.24	1399826.05
	2	490607.40	1399613.90
	3	490705.62	1399399.94
	4	491162.09	1399604.18
	1	491060.24	1399826.05
Сектор 4.3397	1	491513.09	1400038.24
	2	491060.24	1399826.05
	3	491162.09	1399604.18
	4	491618.57	1399808.39
	1	491513.09	1400038.24
Сектор 4.3398	1	491965.95	1400250.36
	2	491513.09	1400038.24
	3	491618.57	1399808.39
	4	492075.05	1400012.64
	1	491965.95	1400250.36
Сектор 4.3399	1	479281.46	1394320.57
	2	479273.62	1394336.16
	3	479265.52	1394351.62
	4	479257.16	1394366.95
	5	479248.50	1394382.12
	6	479239.61	1394397.12
	7	479230.45	1394411.98
	8	479221.02	1394426.67
	9	479211.38	1394441.22
	10	479201.44	1394455.57
	11	479191.27	1394469.73
	12	479180.86	1394483.75
	13	479170.18	1394497.56
	14	479159.28	1394511.20
	15	479148.13	1394524.63
	16	479136.75	1394537.87
	17	479125.17	1394550.92
	18	479113.34	1394563.76
	19	479101.30	1394576.38
	20	479089.02	1394588.78
	21	479076.55	1394601.00
	22	479063.87	1394613.00
	23	479050.94	1394624.74
	24	479037.86	1394636.27
	25	479024.56	1394647.57
	26	479011.05	1394658.62
	27	478997.35	1394669.46
	28	478983.48	1394680.05
	29	478969.41	1394690.40
	30	478955.19	1394700.50
	31	478940.77	1394710.35
	32	478926.20	1394719.93
	33	478911.45	1394729.27
	34	478896.54	1394738.36
	35	478881.47	1394747.18
	36	478866.25	1394755.74
	37	478850.91	1394764.02
	38	478835.40	1394772.04
	39	478819.76	1394779.79
	40	478803.98	1394787.25
	41	478788.09	1394794.46
	42	478772.06	1394801.36
	43	478755.90	1394808.01
	44	478739.66	1394814.36
	45	478723.30	1394820.44
	46	478706.81	1394826.23
	47	478690.27	1394831.71
	48	478673.58	1394836.93
	49	478665.69	1394810.88
	50	478705.34	1394799.63
	51	478802.50	1394760.67
	52	478895.07	1394711.78
	53	478982.01	1394653.46
	54	479062.39	1394586.39
	55	479135.30	1394511.29
	56	479199.97	1394428.98
	57	479255.69	1394340.35
	58	479276.10	1394298.78
	59	479289.00	1394304.83
	1	479281.46	1394320.57
Сектор 4.3400	1	479730.31	1394540.99
	2	479718.59	1394564.37
	3	479706.42	1394587.56
	4	479693.87	1394610.54
	5	479680.90	1394633.30
	6	479667.56	1394655.82
	7	479653.81	1394678.11
	8	479639.67	1394700.12
	9	479625.19	1394721.95
	10	479610.30	1394743.49
	11	479595.04	1394764.72
	12	479579.41	1394785.74
	13	479563.40	1394806.47
	14	479547.05	1394826.91
	15	479530.35	1394847.08
	16	479513.31	1394866.95
	17	479495.92	1394886.50
	18	479478.15	1394905.77
	19	479460.09	1394924.70
	20	479441.68	1394943.32

	21	479422.96	1394961.63
	22	479403.93	1394979.60
	23	479384.59	1394997.23
	24	479364.92	1395014.54
	25	479344.99	1395031.48
	26	479324.71	1395048.08
	27	479304.18	1395064.32
	28	479283.39	1395080.21
	29	479262.30	1395095.73
	30	479240.94	1395110.87
	31	479219.32	1395125.65
	32	479197.45	1395140.05
	33	479175.36	1395154.05
	34	479152.98	1395167.69
	35	479130.38	1395180.92
	36	479107.57	1395193.76
	37	479084.51	1395206.17
	38	479061.26	1395218.19
	39	479037.80	1395229.81
	40	479014.14	1395241.04
	41	478990.30	1395251.84
	42	478966.26	1395262.19
	43	478942.03	1395272.17
	44	478917.64	1395281.69
	45	478893.11	1395290.80
	46	478868.41	1395299.49
	47	478853.91	1395304.28
	48	478790.98	1395224.48
	49	478673.58	1394836.93
	50	478690.27	1394831.71
	51	478706.81	1394826.23
	52	478723.30	1394820.44
	53	478739.66	1394814.36
	54	478755.90	1394808.01
	55	478772.06	1394801.36
	56	478788.09	1394794.46
	57	478803.98	1394787.25
	58	478819.76	1394779.79
	59	478835.40	1394772.04
	60	478850.91	1394764.02
	61	478866.25	1394755.74
	62	478881.47	1394747.18
	63	478896.54	1394738.36
	64	478911.45	1394729.27
	65	478926.20	1394719.93
	66	478940.77	1394710.35
	67	478955.19	1394700.50
	68	478969.41	1394690.40
	69	478983.48	1394680.05
	70	478997.35	1394669.46
	71	479011.05	1394658.62
	72	479024.56	1394647.57
	73	479037.86	1394636.27
	74	479050.94	1394624.74
	75	479063.87	1394613.00
	76	479076.55	1394601.00
	77	479089.02	1394588.78
	78	479101.30	1394576.38
	79	479113.34	1394563.76
	80	479125.17	1394550.92
	81	479136.75	1394537.87
	82	479148.13	1394524.63
	83	479159.28	1394511.20
	84	479170.18	1394497.56
	85	479180.86	1394483.75
	86	479191.27	1394469.73
	87	479201.44	1394455.57
	88	479211.38	1394441.22
	89	479221.02	1394426.67
	90	479230.45	1394411.98
	91	479239.61	1394397.12
	92	479248.50	1394382.12
	93	479257.16	1394366.95
	94	479265.52	1394351.62
	95	479273.62	1394336.16
	96	479281.46	1394320.57
	97	479289.00	1394304.83
	98	479741.64	1394517.38
	1	479730.31	1394540.99
Сектор 4.3401	1	480179.18	1394761.39
	2	480163.54	1394792.56
	3	480147.32	1394823.49
	4	480130.59	1394854.12
	5	480113.30	1394884.45
	6	480095.52	1394914.49
	7	480077.19	1394944.22
	8	480058.34	1394973.57
	9	480039.03	1395002.66
	10	480019.20	1395031.37
	11	479998.83	1395059.70
	12	479978.00	1395087.73
	13	479956.65	1395115.38
	14	479934.86	1395142.63
	15	479912.57	1395169.50
	16	479889.86	1395196.00
	17	479866.66	1395222.07
	18	479842.98	1395247.75
	19	479818.90	1395272.98
	20	479794.37	1395297.82
	21	479769.41	1395322.23
	22	479744.05	1395346.23
	23	479718.23	1395369.70
	24	479692.04	1395392.79
	25	479665.44	1395415.38
	26	479638.42	1395437.50
	27	479611.05	1395459.17
	28	479583.32	1395480.36
	29	479555.20	1395501.05
	30	479526.72	1395521.24
	31	479497.90	1395540.95
	32	479468.75	1395560.13
	33	479439.28	1395578.80
	34	479409.45	1395597.00
	35	479379.31	1395614.64
	36	479348.89	1395631.76
	37	479318.17	1395648.32

	38	479287.18	1395664.35
	39	479275.41	1395670.17
	40	479176.06	1395485.29
	41	479130.38	1395510.89
	42	479085.62	1395538.06
	43	479054.43	1395558.51
	44	478853.91	1395304.28
	45	478868.41	1395299.49
	46	478893.11	1395290.80
	47	478917.64	1395281.69
	48	478942.03	1395272.17
	49	478966.26	1395262.19
	50	478990.30	1395251.84
	51	479014.14	1395241.04
	52	479037.80	1395229.81
	53	479061.26	1395218.19
	54	479084.51	1395206.17
	55	479107.57	1395193.76
	56	479130.38	1395180.92
	57	479152.98	1395167.69
	58	479175.36	1395154.05
	59	479197.45	1395140.05
	60	479219.32	1395125.65
	61	479240.94	1395110.87
	62	479262.30	1395095.73
	63	479283.39	1395080.21
	64	479304.18	1395064.32
	65	479324.71	1395048.08
	66	479344.99	1395031.48
	67	479364.92	1395014.54
	68	479384.59	1394997.23
	69	479403.93	1394979.60
	70	479422.96	1394961.63
	71	479441.68	1394943.32
	72	479460.09	1394924.70
	73	479478.15	1394905.77
	74	479495.92	1394886.50
	75	479513.31	1394866.95
	76	479530.35	1394847.08
	77	479547.05	1394826.91
	78	479563.40	1394806.47
	79	479579.41	1394785.74
	80	479595.04	1394764.72
	81	479610.30	1394743.49
	82	479625.19	1394721.95
	83	479639.67	1394700.12
	84	479653.81	1394678.11
	85	479667.56	1394655.82
	86	479680.90	1394633.30
	87	479693.87	1394610.54
	88	479706.42	1394587.56
	89	479718.59	1394564.37
	90	479730.31	1394540.99
	91	479741.64	1394517.38
	92	480194.28	1394729.90
	1	480179.18	1394761.39
Сектор 4.3402	1	480628.05	1394981.78
	2	480608.50	1395020.74
	3	480588.25	1395059.41
	4	480567.35	1395097.69
	5	480545.72	1395135.60
	6	480523.49	1395173.14
	7	480500.59	1395210.30
	8	480477.02	1395247.00
	9	480452.87	1395283.36
	10	480428.08	1395319.26
	11	480402.63	1395354.64
	12	480376.59	1395389.70
	13	480349.93	1395424.25
	14	480322.67	1395458.32
	15	480294.84	1395491.93
	16	480266.42	1395525.03
	17	480237.45	1395557.63
	18	480207.84	1395589.72
	19	480177.76	1395621.27
	20	480147.05	1395652.31
	21	480115.89	1395682.84
	22	480084.16	1395712.81
	23	480051.92	1395742.15
	24	480019.15	1395771.02
	25	479985.92	1395799.26
	26	479952.16	1395826.93
	27	479917.94	1395854.01
	28	479883.28	1395880.50
	29	479848.12	1395906.36
	30	479835.55	1395915.27
	31	479829.47	1395808.21
	32	479812.07	1395809.34
	33	479794.67	1395810.80
	34	479777.30	1395812.56
	35	479759.97	1395814.61
	36	479742.66	1395816.96
	37	479725.41	1395819.63
	38	479708.22	1395822.58
	39	479691.06	1395825.84
	40	479673.96	1395829.41
	41	479656.94	1395833.25
	42	479640.01	1395837.41
	43	479623.13	1395841.87
	44	479606.31	1395846.60
	45	479589.60	1395851.63
	46	479572.97	1395856.97
	47	479556.45	1395862.58
	48	479540.02	1395868.48
	49	479523.72	1395874.67
	50	479507.50	1395881.13
	51	479491.40	1395887.90
	52	479475.43	1395894.92
	53	479459.57	1395902.24
	54	479443.84	1395909.82
	55	479428.26	1395917.69
	56	479412.83	1395925.81
	57	479275.41	1395670.17
	58	479287.18	1395664.35
	59	479318.17	1395648.32
	60	479348.89	1395631.76

	61	479379.31	1395614.64
	62	479409.45	1395597.00
	63	479439.28	1395578.80
	64	479468.75	1395560.13
	65	479497.90	1395540.95
	66	479526.72	1395521.24
	67	479555.20	1395501.05
	68	479583.32	1395480.36
	69	479611.05	1395459.17
	70	479638.42	1395437.50
	71	479665.44	1395415.38
	72	479692.04	1395392.79
	73	479718.23	1395369.70
	74	479744.05	1395346.23
	75	479769.41	1395322.23
	76	479794.37	1395297.82
	77	479818.90	1395272.98
	78	479842.98	1395247.75
	79	479866.66	1395222.07
	80	479889.86	1395196.00
	81	479912.57	1395169.50
	82	479934.86	1395142.63
	83	479956.65	1395115.38
	84	479978.00	1395087.73
	85	479998.83	1395059.70
	86	480019.20	1395031.37
	87	480039.03	1395002.66
	88	480058.34	1394973.57
	89	480077.19	1394944.22
	90	480095.52	1394914.49
	91	480113.30	1394884.45
	92	480130.59	1394854.12
	93	480147.32	1394823.49
	94	480163.54	1394792.56
	95	480179.18	1394761.39
	96	480194.28	1394729.90
	97	480646.94	1394942.42
	1	480628.05	1394981.78
Сектор 4.3403	1	481076.93	1395202.13
	2	481053.49	1395248.90
	3	481029.17	1395295.29
	4	481004.09	1395341.25
	5	480978.15	1395386.73
	6	480951.44	1395431.79
	7	480923.99	1395476.38
	8	480895.71	1395520.41
	9	480866.75	1395564.05
	10	480836.98	1395607.12
	11	480806.44	1395649.59
	12	480775.21	1395691.65
	13	480743.21	1395733.12
	14	480710.51	1395773.99
	15	480677.09	1395814.32
	16	480643.01	1395854.06
	17	480608.23	1395893.15
	18	480572.71	1395931.68
	19	480536.62	1395969.54
	20	480499.78	1396006.80

	21	480462.39	1396043.44
	22	480424.32	1396079.39
	23	480385.61	1396114.63
	24	480346.31	1396149.25
	25	480328.44	1396164.47
	26	480091.50	1396136.37
	27	479846.51	1396107.33
	28	479835.55	1395915.27
	29	479843.22	1395909.83
	30	479848.12	1395906.36
	31	479883.28	1395880.50
	32	479917.94	1395854.01
	33	479952.16	1395826.93
	34	479985.92	1395799.26
	35	480019.15	1395771.02
	36	480051.92	1395742.15
	37	480084.16	1395712.81
	38	480115.89	1395682.84
	39	480147.05	1395652.31
	40	480177.76	1395621.27
	41	480207.84	1395589.72
	42	480237.45	1395557.63
	43	480266.42	1395525.03
	44	480294.84	1395491.93
	45	480322.67	1395458.32
	46	480349.93	1395424.25
	47	480376.59	1395389.70
	48	480402.63	1395354.64
	49	480428.08	1395319.26
	50	480452.87	1395283.36
	51	480477.02	1395247.00
	52	480500.59	1395210.30
	53	480523.49	1395173.14
	54	480545.72	1395135.60
	55	480567.35	1395097.69
	56	480588.25	1395059.41
	57	480608.50	1395020.74
	58	480628.05	1394981.78
	59	480646.94	1394942.42
	60	481099.60	1395154.91
	1	481076.93	1395202.13
Сектор 4.3404	1	481525.82	1395422.49
	2	481498.47	1395477.05
	3	481470.10	1395531.17
	4	481440.84	1395584.78
	5	481410.59	1395637.87
	6	481379.44	1395690.41
	7	481347.41	1395742.42
	8	481314.42	1395793.81
	9	481280.64	1395844.71
	10	481245.92	1395894.95
	11	481210.27	1395944.51
	12	481173.85	1395993.59
	13	481136.50	1396041.95
	14	481098.37	1396089.64
	15	481059.39	1396136.70
	16	481019.61	1396183.03
	17	480979.06	1396228.67

	18	480968.32	1396240.32
	19	480587.55	1396195.18
	20	480328.44	1396164.47
	21	480346.31	1396149.25
	22	480385.61	1396114.63
	23	480424.32	1396079.39
	24	480462.39	1396043.44
	25	480499.78	1396006.80
	26	480536.62	1395969.54
	27	480572.71	1395931.68
	28	480608.23	1395893.15
	29	480643.01	1395854.06
	30	480677.09	1395814.32
	31	480710.51	1395773.99
	32	480743.21	1395733.12
	33	480775.21	1395691.65
	34	480806.44	1395649.59
	35	480836.98	1395607.12
	36	480866.75	1395564.05
	37	480895.71	1395520.41
	38	480923.99	1395476.38
	39	480951.44	1395431.79
	40	480978.15	1395386.73
	41	481004.09	1395341.25
	42	481029.17	1395295.29
	43	481053.49	1395248.90
	44	481076.93	1395202.13
	45	481099.60	1395154.91
	46	481552.27	1395367.40
	1	481525.82	1395422.49
Сектор 4.3405	1	481974.72	1395642.84
	2	481943.48	1395705.18
	3	481911.07	1395767.02
	4	481877.60	1395828.29
	5	481843.04	1395888.97
	6	481807.44	1395949.02
	7	481770.84	1396008.46
	8	481733.14	1396067.18
	9	481694.51	1396125.36
	10	481654.85	1396182.78
	11	481614.12	1396239.42
	12	481572.48	1396295.50
	13	481529.83	1396350.77
	14	481486.22	1396405.28
	15	481441.68	1396459.05
	16	481396.23	1396512.01
	17	481349.88	1396564.17
	18	481302.53	1396615.56
	19	481254.41	1396666.03
	20	481205.31	1396715.71
	21	481155.42	1396764.54
	22	481104.68	1396812.51
	23	481053.08	1396859.47
	24	481000.68	1396905.65
	25	480947.53	1396950.86
	26	480893.49	1396995.09
	27	480838.73	1397038.45
	28	480783.32	1397080.84

	29	480727.06	1397122.21
	30	480670.17	1397162.62
	31	480612.53	1397202.05
	32	480554.19	1397240.43
	33	480495.28	1397277.77
	34	480443.00	1397309.67
	35	480179.68	1397056.74
	36	480163.29	1397040.98
	37	480264.30	1396961.04
	38	481074.12	1396320.16
	39	481148.11	1396261.61
	40	481083.59	1396253.97
	41	480968.32	1396240.32
	42	480979.06	1396228.67
	43	481019.61	1396183.03
	44	481059.39	1396136.70
	45	481098.37	1396089.64
	46	481136.50	1396041.95
	47	481173.85	1395993.59
	48	481210.27	1395944.51
	49	481245.92	1395894.95
	50	481280.64	1395844.71
	51	481314.42	1395793.81
	52	481347.41	1395742.42
	53	481379.44	1395690.41
	54	481410.59	1395637.87
	55	481440.84	1395584.78
	56	481470.10	1395531.17
	57	481498.47	1395477.05
	58	481525.82	1395422.49
	59	481552.27	1395367.40
	60	482004.95	1395579.86
	1	481974.72	1395642.84
Сектор 4.3406	1	482423.63	1395863.16
	2	482388.47	1395933.28
	3	482351.99	1396002.85
	4	482314.37	1396071.79
	5	482275.50	1396140.03
	6	482235.43	1396207.60
	7	482194.25	1396274.47
	8	482151.87	1396340.52
	9	482108.40	1396405.98
	10	482063.79	1396470.58
	11	482017.97	1396534.31
	12	481971.12	1396597.39
	13	481923.13	1396659.58
	14	481874.09	1396720.89
	15	481823.99	1396781.38
	16	481772.87	1396840.98
	17	481720.71	1396899.67
	18	481667.44	1396957.44
	19	481613.30	1397014.24
	20	481558.07	1397070.12
	21	481501.96	1397125.08
	22	481444.88	1397179.03
	23	481386.84	1397231.87
	24	481327.92	1397283.84
	25	481268.10	1397334.67

	26	481207.30	1397384.46
	27	481145.70	1397433.24
	28	481083.36	1397480.91
	29	481020.09	1397527.47
	30	480956.06	1397572.90
	31	480891.22	1397617.28
	32	480825.60	1397660.46
	33	480815.14	1397667.09
	34	480442.98	1397309.65
	35	480495.25	1397277.77
	36	480554.19	1397240.43
	37	480612.50	1397202.03
	38	480670.14	1397162.60
	39	480727.03	1397122.19
	40	480783.30	1397080.82
	41	480838.73	1397038.43
	42	480893.47	1396995.09
	43	480947.50	1396950.86
	44	481000.68	1396905.65
	45	481053.06	1396859.47
	46	481104.68	1396812.51
	47	481155.40	1396764.54
	48	481205.28	1396715.69
	49	481254.39	1396666.01
	50	481302.51	1396615.54
	51	481349.88	1396564.17
	52	481396.23	1396512.01
	53	481441.68	1396459.03
	54	481486.22	1396405.28
	55	481529.81	1396350.77
	56	481572.48	1396295.50
	57	481614.12	1396239.42
	58	481654.82	1396182.78
	59	481694.51	1396125.35
	60	481733.14	1396067.17
	61	481770.81	1396008.44
	62	481807.44	1395949.02
	63	481843.04	1395888.95
	64	481877.60	1395828.29
	65	481911.04	1395767.02
	66	481943.45	1395705.16
	67	481974.72	1395642.82
	68	482004.95	1395579.86
	69	482457.64	1395792.30
	1	482423.63	1395863.16
Сектор 4.3407	1	482872.57	1396083.46
	2	482833.50	1396161.39
	3	482792.98	1396238.71
	4	482751.18	1396315.29
	5	482707.97	1396391.10
	6	482663.49	1396466.19
	7	482617.73	1396540.49
	8	482570.62	1396613.88
	9	482522.36	1396686.60
	10	482472.74	1396758.39
	11	482421.88	1396829.19
	12	482369.81	1396899.28
	13	482316.49	1396968.39

	14	482262.03	1397036.52
	15	482206.34	1397103.72
	16	482149.53	1397169.95
	17	482091.60	1397235.15
	18	482032.41	1397299.34
	19	481972.26	1397362.45
	20	481910.91	1397424.57
	21	481848.54	1397485.60
	22	481785.16	1397545.57
	23	481720.65	1397604.28
	24	481655.17	1397662.00
	25	481588.70	1397718.51
	26	481521.16	1397773.80
	27	481452.74	1397828.01
	28	481383.45	1397880.99
	29	481313.14	1397932.72
	30	481242.03	1397983.24
	31	481184.99	1398022.25
	32	480900.03	1397748.61
	33	480815.16	1397667.10
	34	480825.63	1397660.48
	35	480891.25	1397617.28
	36	480956.08	1397572.92
	37	481020.09	1397527.48
	38	481083.39	1397480.90
	39	481145.72	1397433.26
	40	481207.33	1397384.46
	41	481268.10	1397334.67
	42	481327.92	1397283.86
	43	481386.84	1397231.89
	44	481444.91	1397179.03
	45	481501.98	1397125.08
	46	481558.10	1397070.14
	47	481613.33	1397014.24
	48	481667.46	1396957.44
	49	481720.74	1396899.67
	50	481772.87	1396841.00
	51	481824.02	1396781.39
	52	481874.12	1396720.91
	53	481923.16	1396659.60
	54	481971.15	1396597.39
	55	482018.00	1396534.31
	56	482063.79	1396470.60
	57	482108.43	1396405.98
	58	482151.87	1396340.54
	59	482194.28	1396274.48
	60	482235.46	1396207.62
	61	482275.50	1396140.05
	62	482314.40	1396071.79
	63	482352.02	1396002.87
	64	482388.47	1395933.30
	65	482423.66	1395863.16
	66	482457.64	1395792.32
	67	482910.34	1396004.74
	1	482872.57	1396083.46
Сектор 4.3408	1	483321.50	1396303.75
	2	483278.52	1396389.48
	3	483233.98	1396474.52

	4	483187.97	1396558.77
	5	483140.46	1396642.15
	6	483091.53	1396724.73
	7	483041.20	1396806.48
	8	482989.37	1396887.20
	9	482936.28	1396967.20
	10	482881.74	1397046.16
	11	482825.76	1397124.04
	12	482768.51	1397201.15
	13	482709.88	1397277.17
	14	482649.93	1397352.09
	15	482588.71	1397426.04
	16	482526.21	1397498.89
	17	482462.47	1397570.58
	18	482397.38	1397641.22
	19	482331.22	1397710.65
	20	482263.72	1397778.94
	21	482195.15	1397846.12
	22	482125.40	1397912.08
	23	482054.45	1397976.65
	24	481982.43	1398040.17
	25	481909.35	1398102.31
	26	481835.05	1398163.16
	27	481759.78	1398222.75
	28	481683.57	1398281.04
	29	481606.23	1398337.98
	30	481553.13	1398375.69
	31	481260.26	1398094.50
	32	481184.99	1398022.25
	33	481242.03	1397983.24
	34	481313.14	1397932.72
	35	481383.45	1397880.99
	36	481452.74	1397828.01
	37	481521.16	1397773.80
	38	481588.70	1397718.51
	39	481655.17	1397662.00
	40	481720.65	1397604.28
	41	481785.16	1397545.57
	42	481848.54	1397485.60
	43	481910.91	1397424.57
	44	481972.26	1397362.45
	45	482032.41	1397299.34
	46	482091.60	1397235.15
	47	482149.53	1397169.95
	48	482206.34	1397103.72
	49	482262.03	1397036.52
	50	482316.49	1396968.39
	51	482369.81	1396899.28
	52	482421.88	1396829.19
	53	482472.74	1396758.39
	54	482522.36	1396686.60
	55	482570.62	1396613.88
	56	482617.73	1396540.49
	57	482663.49	1396466.19
	58	482707.97	1396391.10
	59	482751.18	1396315.29
	60	482792.98	1396238.71
	61	482833.50	1396161.39
	62	482872.57	1396083.46
	63	482910.34	1396004.74
	64	483363.04	1396217.19
	1	483321.50	1396303.75
Сектор 4.3409	1	483770.43	1396524.04
	2	483723.54	1396617.54
	3	483674.95	1396710.31
	4	483624.78	1396802.22
	5	483572.95	1396893.19
	6	483519.58	1396983.28
	7	483464.68	1397072.45
	8	483408.14	1397160.51
	9	483350.23	1397247.78
	10	483290.72	1397333.91
	11	483229.67	1397418.89
	12	483167.23	1397503.01
	13	483103.25	1397585.92
	14	483037.88	1397667.66
	15	482971.07	1397748.34
	16	482902.90	1397827.81
	17	482833.39	1397906.02
	18	482762.40	1397983.09
	19	482690.22	1398058.80
	20	482616.57	1398133.32
	21	482541.78	1398206.61
	22	482465.69	1398278.54
	23	482388.30	1398349.03
	24	482309.73	1398418.28
	25	482230.00	1398486.10
	26	482148.96	1398552.48
	27	482066.85	1398617.52
	28	481983.71	1398681.09
	29	481920.08	1398727.94
	30	481623.02	1398442.78
	31	481553.13	1398375.69
	32	481606.23	1398337.98
	33	481683.57	1398281.04
	34	481759.78	1398222.75
	35	481835.05	1398163.16
	36	481909.35	1398102.31
	37	481982.43	1398040.17
	38	482054.45	1397976.65
	39	482125.40	1397912.08
	40	482195.15	1397846.12
	41	482263.72	1397778.94
	42	482331.22	1397710.65
	43	482397.38	1397641.22
	44	482462.47	1397570.58
	45	482526.21	1397498.89
	46	482588.71	1397426.04
	47	482649.93	1397352.09
	48	482709.88	1397277.17
	49	482768.51	1397201.15
	50	482825.76	1397124.04
	51	482881.74	1397046.16
	52	482936.28	1396967.20
	53	482989.37	1396887.20
	54	483041.20	1396806.48

	55	483091.53	1396724.73
	56	483140.46	1396642.15
	57	483187.97	1396558.77
	58	483233.98	1396474.52
	59	483278.52	1396389.48
	60	483321.50	1396303.75
	61	483363.04	1396217.19
	62	483815.75	1396429.59
	1	483770.43	1396524.04
Сектор 4.3410	1	484219.37	1396744.30
	2	484168.60	1396845.60
	3	484115.94	1396946.08
	4	484061.61	1397045.65
	5	484005.45	1397144.22
	6	483947.62	1397241.80
	7	483888.17	1397338.41
	8	483826.95	1397433.83
	9	483764.18	1397528.35
	10	483699.72	1397621.66
	11	483633.59	1397713.71
	12	483565.94	1397804.84
	13	483496.64	1397894.66
	14	483425.81	1397983.21
	15	483353.47	1398070.62
	16	483279.64	1398156.68
	17	483204.31	1398241.45
	18	483127.40	1398324.94
	19	483049.21	1398406.97
	20	482969.45	1398487.71
	21	482888.42	1398567.07
	22	482806.01	1398645.03
	23	482722.15	1398721.36
	24	482637.06	1398796.42
	25	482550.67	1398869.86
	26	482462.87	1398941.79
	27	482373.92	1399012.25
	28	482286.23	1399079.35
	29	481983.67	1398788.94
	30	481983.67	1398788.96
	31	481920.08	1398727.94
	32	481983.71	1398681.09
	33	482066.85	1398617.52
	34	482148.96	1398552.48
	35	482230.00	1398486.10
	36	482309.73	1398418.28
	37	482388.30	1398349.03
	38	482465.69	1398278.54
	39	482541.78	1398206.61
	40	482616.57	1398133.32
	41	482690.22	1398058.80
	42	482762.40	1397983.09
	43	482833.39	1397906.02
	44	482902.90	1397827.81
	45	482971.07	1397748.34
	46	483037.88	1397667.66
	47	483103.25	1397585.92
	48	483167.23	1397503.01
	49	483229.67	1397418.89

	50	483290.72	1397333.91
	51	483350.23	1397247.78
	52	483408.14	1397160.51
	53	483464.68	1397072.45
	54	483519.58	1396983.28
	55	483572.95	1396893.19
	56	483624.78	1396802.22
	57	483674.95	1396710.31
	58	483723.54	1396617.54
	59	483770.43	1396524.04
	60	483815.75	1396429.59
	61	484268.47	1396641.98
	1	484219.37	1396744.30
Сектор 4.3411	1	484668.32	1396964.55
	2	484613.64	1397073.63
	3	484556.94	1397181.84
	4	484498.44	1397289.07
	5	484437.97	1397395.22
	6	484375.70	1397500.31
	7	484311.64	1397604.34
	8	484245.75	1397707.10
	9	484178.16	1397808.89
	10	484108.76	1397909.39
	11	484037.52	1398008.50
	12	483964.69	1398106.65
	13	483890.07	1398203.41
	14	483813.79	1398298.76
	15	483735.87	1398392.88
	16	483656.37	1398485.58
	17	483575.27	1398576.86
	18	483492.43	1398666.74
	19	483408.23	1398755.11
	20	483322.34	1398842.03
	21	483235.07	1398927.54
	22	483146.32	1399011.47
	23	483056.05	1399093.70
	24	482964.38	1399174.51
	25	482871.37	1399253.65
	26	482776.83	1399331.09
	27	482681.04	1399406.98
	28	482651.32	1399429.70
	29	482344.33	1399135.11
	30	482286.23	1399079.35
	31	482373.92	1399012.25
	32	482462.87	1398941.79
	33	482550.67	1398869.86
	34	482637.06	1398796.42
	35	482722.15	1398721.36
	36	482806.01	1398645.03
	37	482888.42	1398567.07
	38	482969.45	1398487.71
	39	483049.21	1398406.97
	40	483127.40	1398324.94
	41	483204.31	1398241.45
	42	483279.64	1398156.68
	43	483353.47	1398070.62
	44	483425.81	1397983.21
	45	483496.64	1397894.66

	46	483565.94	1397804.84
	47	483633.59	1397713.71
	48	483699.72	1397621.66
	49	483764.18	1397528.35
	50	483826.95	1397433.83
	51	483888.17	1397338.41
	52	483947.62	1397241.80
	53	484005.45	1397144.22
	54	484061.61	1397045.65
	55	484115.94	1396946.08
	56	484168.60	1396845.60
	57	484219.37	1396744.30
	58	484268.47	1396641.98
	59	484721.20	1396854.35
	1	484668.32	1396964.55
Сектор 4.3412	1	485117.31	1397184.76
	2	485058.72	1397301.65
	3	484997.98	1397417.62
	4	484935.27	1397532.47
	5	484870.50	1397646.21
	6	484803.78	1397758.83
	7	484735.16	1397870.26
	8	484664.56	1397980.37
	9	484592.16	1398089.42
	10	484517.78	1398197.08
	11	484441.47	1398303.29
	12	484363.42	1398408.44
	13	484283.49	1398512.11
	14	484201.79	1398614.28
	15	484118.31	1398715.14
	16	484033.12	1398814.44
	17	483946.22	1398912.26
	18	483857.48	1399008.57
	19	483767.29	1399103.25
	20	483675.26	1399196.39
	21	483581.76	1399287.99
	22	483486.68	1399377.92
	23	483389.94	1399466.03
	24	483291.76	1399552.63
	25	483192.12	1399637.37
	26	483090.82	1399720.39
	27	483016.03	1399779.63
	28	482651.32	1399429.70
	29	482681.04	1399406.98
	30	482776.83	1399331.09
	31	482871.37	1399253.65
	32	482964.38	1399174.51
	33	483056.05	1399093.70
	34	483146.32	1399011.47
	35	483235.07	1398927.54
	36	483322.34	1398842.03
	37	483408.23	1398755.11
	38	483492.43	1398666.74
	39	483575.27	1398576.86
	40	483656.37	1398485.58
	41	483735.87	1398392.88
	42	483813.79	1398298.76
	43	483890.07	1398203.41

	44	483964.69	1398106.65
	45	484037.52	1398008.50
	46	484108.76	1397909.39
	47	484178.16	1397808.89
	48	484245.75	1397707.10
	49	484311.64	1397604.34
	50	484375.70	1397500.31
	51	484437.97	1397395.22
	52	484498.44	1397289.07
	53	484556.94	1397181.84
	54	484613.64	1397073.63
	55	484668.32	1396964.55
	56	484721.20	1396854.35
	57	485173.94	1397066.73
	1	485117.31	1397184.76
Сектор 4.3413	1	485566.28	1397405.00
	2	485503.78	1397529.65
	3	485438.99	1397653.33
	4	485372.12	1397775.85
	5	485303.04	1397897.18
	6	485231.88	1398017.29
	7	485158.68	1398136.16
	8	485083.38	1398253.60
	9	485006.14	1398369.93
	10	484926.82	1398484.78
	11	484845.46	1398598.08
	12	484762.20	1398710.23
	13	484676.92	1398820.82
	14	484589.78	1398929.79
	15	484500.74	1399037.36
	16	484409.88	1399143.30
	17	484317.21	1399247.61
	18	484222.54	1399350.36
	19	484126.34	1399451.33
	20	484028.20	1399550.71
	21	483928.47	1399648.39
	22	483827.06	1399744.37
	23	483723.88	1399838.31
	24	483619.15	1399930.73
	25	483512.86	1400021.14
	26	483404.83	1400109.64
	27	483295.35	1400196.40
	28	483184.55	1400281.17
	29	483072.08	1400363.96
	30	482958.32	1400444.82
	31	482843.08	1400523.70
	32	482726.49	1400600.53
	33	482608.66	1400675.27
	34	482489.45	1400748.02
	35	482368.94	1400818.69
	36	482247.32	1400887.21
	37	482124.46	1400953.56
	38	482000.53	1401017.79
	39	481875.41	1401079.85
	40	481749.28	1401139.73
	41	481622.17	1401197.44
	42	481494.05	1401252.82
	43	481364.89	1401306.10

	44	481234.83	1401356.97
	45	481104.10	1401405.58
	46	480972.28	1401452.09
	47	480839.86	1401496.04
	48	480706.57	1401537.89
	49	480561.12	1401059.25
	50	480686.08	1401019.97
	51	480810.24	1400978.78
	52	480933.80	1400935.24
	53	481056.37	1400889.63
	54	481178.31	1400841.94
	55	481299.38	1400792.01
	56	481419.50	1400740.09
	57	481538.69	1400685.99
	58	481656.92	1400629.87
	59	481753.49	1400581.97
	60	481864.33	1400772.35
	61	481922.88	1400740.05
	62	482245.22	1400531.55
	63	482552.19	1400301.05
	64	482842.46	1400049.86
	65	483065.77	1399827.34
	66	483016.03	1399779.63
	67	483090.82	1399720.39
	68	483192.12	1399637.37
	69	483291.76	1399552.63
	70	483389.94	1399466.03
	71	483486.68	1399377.92
	72	483581.76	1399287.99
	73	483675.26	1399196.39
	74	483767.29	1399103.25
	75	483857.48	1399008.57
	76	483946.22	1398912.26
	77	484033.12	1398814.44
	78	484118.31	1398715.14
	79	484201.79	1398614.28
	80	484283.49	1398512.11
	81	484363.42	1398408.44
	82	484441.47	1398303.29
	83	484517.78	1398197.08
	84	484592.16	1398089.42
	85	484664.56	1397980.37
	86	484735.16	1397870.26
	87	484803.78	1397758.83
	88	484870.50	1397646.21
	89	484935.27	1397532.47
	90	484997.98	1397417.62
	91	485058.72	1397301.65
	92	485117.31	1397184.76
	93	485173.94	1397066.73
	94	485626.68	1397279.08
	1	485566.28	1397405.00
Сектор 4.3414	1	486015.25	1397625.19
	2	485948.87	1397757.64
	3	485880.02	1397889.05
	4	485809.00	1398019.24
	5	485735.58	1398148.13
	6	485659.99	1398275.75

	7	485582.22	1398402.05
	8	485502.22	1398526.83
	9	485420.17	1398650.43
	10	485335.91	1398772.45
	11	485249.43	1398892.83
	12	485161.00	1399012.00
	13	485070.40	1399129.45
	14	484977.80	1399245.28
	15	484883.21	1399359.54
	16	484786.67	1399472.14
	17	484688.20	1399582.96
	18	484587.65	1399692.15
	19	484485.42	1399799.43
	20	484381.16	1399905.03
	21	484275.21	1400008.82
	22	484167.44	1400110.76
	23	484057.83	1400210.63
	24	483946.57	1400308.78
	25	483833.63	1400404.84
	26	483718.84	1400498.92
	27	483602.55	1400591.07
	28	483484.82	1400681.18
	29	483365.33	1400769.17
	30	483244.46	1400855.03
	31	483122.03	1400938.85
	32	482998.14	1401020.48
	33	482872.98	1401099.91
	34	482746.31	1401177.23
	35	482618.29	1401252.31
	36	482489.07	1401325.12
	37	482358.53	1401395.62
	38	482226.85	1401463.86
	39	482093.91	1401529.83
	40	481959.91	1401593.44
	41	481824.85	1401654.78
	42	481688.73	1401713.58
	43	481551.51	1401770.25
	44	481413.30	1401824.30
	45	481274.40	1401875.98
	46	481134.38	1401925.32
	47	480993.69	1401972.10
	48	480852.06	1402016.58
	49	480706.57	1401537.89
	50	480839.86	1401496.04
	51	480972.28	1401452.09
	52	481104.10	1401405.58
	53	481234.83	1401356.97
	54	481364.89	1401306.10
	55	481494.05	1401252.82
	56	481622.17	1401197.44
	57	481749.28	1401139.73
	58	481875.41	1401079.85
	59	482000.53	1401017.79
	60	482124.46	1400953.56
	61	482247.32	1400887.21
	62	482368.94	1400818.69
	63	482489.45	1400748.02
	64	482608.66	1400675.27

	65	482726.49	1400600.53
	66	482843.08	1400523.70
	67	482958.32	1400444.82
	68	483072.08	1400363.96
	69	483184.55	1400281.17
	70	483295.35	1400196.40
	71	483404.83	1400109.64
	72	483512.86	1400021.14
	73	483619.15	1399930.73
	74	483723.88	1399838.31
	75	483827.06	1399744.37
	76	483928.47	1399648.39
	77	484028.20	1399550.71
	78	484126.34	1399451.33
	79	484222.54	1399350.36
	80	484317.21	1399247.61
	81	484409.88	1399143.30
	82	484500.74	1399037.36
	83	484589.78	1398929.79
	84	484676.92	1398820.82
	85	484762.20	1398710.23
	86	484845.46	1398598.08
	87	484926.82	1398484.78
	88	485006.14	1398369.93
	89	485083.38	1398253.60
	90	485158.68	1398136.16
	91	485231.88	1398017.29
	92	485303.04	1397897.18
	93	485372.12	1397775.85
	94	485438.99	1397653.33
	95	485503.78	1397529.65
	96	485566.28	1397405.00
	97	485626.68	1397279.08
	98	486079.43	1397491.39
	1	486015.25	1397625.19
Сектор 4.3415	1	486464.24	1397845.38
	2	486393.95	1397985.63
	3	486321.09	1398124.75
	4	486245.86	1398262.59
	5	486168.14	1398399.05
	6	486088.11	1398534.20
	7	486005.77	1398667.91
	8	485921.06	1398800.04
	9	485834.20	1398930.94
	10	485744.97	1399060.11
	11	485653.43	1399187.56
	12	485559.78	1399313.76
	13	485463.87	1399438.11
	14	485365.85	1399560.76
	15	485265.67	1399681.74
	16	485163.47	1399800.97
	17	485059.23	1399918.30
	18	484952.76	1400033.94
	19	484844.54	1400147.53
	20	484734.11	1400259.29
	21	484621.94	1400369.24
	22	484507.87	1400477.17
	23	484391.81	1400582.87

	24	484273.99	1400686.84
	25	484154.43	1400788.57
	26	484032.90	1400888.14
	27	483909.77	1400985.75
	28	483785.12	1401081.14
	29	483658.60	1401174.30
	30	483530.65	1401265.28
	31	483401.03	1401354.03
	32	483269.84	1401440.42
	33	483137.30	1401524.54
	34	483003.20	1401606.45
	35	482867.66	1401685.90
	36	482730.83	1401763.02
	37	482592.61	1401837.66
	38	482453.19	1401909.94
	39	482312.44	1401979.79
	40	482170.58	1402047.16
	41	482027.57	1402112.11
	42	481883.43	1402174.39
	43	481738.18	1402234.35
	44	481591.84	1402291.64
	45	481444.76	1402346.37
	46	481296.49	1402398.64
	47	481147.54	1402448.10
	48	480997.58	1402495.21
	49	480852.06	1402016.58
	50	480993.69	1401972.10
	51	481134.38	1401925.32
	52	481274.40	1401875.98
	53	481413.30	1401824.30
	54	481551.51	1401770.25
	55	481688.73	1401713.58
	56	481824.85	1401654.78
	57	481959.91	1401593.44
	58	482093.91	1401529.83
	59	482226.85	1401463.86
	60	482358.53	1401395.62
	61	482489.07	1401325.12
	62	482618.29	1401252.31
	63	482746.31	1401177.23
	64	482872.98	1401099.91
	65	482998.14	1401020.48
	66	483122.03	1400938.85
	67	483244.46	1400855.03
	68	483365.33	1400769.17
	69	483484.82	1400681.18
	70	483602.55	1400591.07
	71	483718.84	1400498.92
	72	483833.63	1400404.84
	73	483946.57	1400308.78
	74	484057.83	1400210.63
	75	484167.44	1400110.76
	76	484275.21	1400008.82
	77	484381.16	1399905.03
	78	484485.42	1399799.43
	79	484587.65	1399692.15
	80	484688.20	1399582.96
	81	484786.67	1399472.14

	82	484883.21	1399359.54
	83	484977.80	1399245.28
	84	485070.40	1399129.45
	85	485161.00	1399012.00
	86	485249.43	1398892.83
	87	485335.91	1398772.45
	88	485420.17	1398650.43
	89	485502.22	1398526.83
	90	485582.22	1398402.05
	91	485659.99	1398275.75
	92	485735.58	1398148.13
	93	485809.00	1398019.24
	94	485880.02	1397889.05
	95	485948.87	1397757.64
	96	486015.25	1397625.19
	97	486079.43	1397491.39
	98	486532.19	1397703.73
	1	486464.24	1397845.38
Сектор 4.3416	1	486913.23	1398065.54
	2	486839.04	1398213.59
	3	486762.13	1398360.45
	4	486682.74	1398505.93
	5	486600.72	1398650.00
	6	486516.25	1398792.61
	7	486429.34	1398933.80
	8	486339.92	1399073.22
	9	486248.23	1399211.41
	10	486154.08	1399347.76
	11	486057.43	1399482.29
	12	485958.61	1399615.49
	13	485857.35	1399746.75
	14	485753.89	1399876.21
	15	485648.18	1400003.93
	16	485540.29	1400129.77
	17	485430.26	1400253.65
	18	485317.88	1400375.65
	19	485203.66	1400495.59
	20	485087.11	1400613.59
	21	484968.72	1400729.59
	22	484848.32	1400843.58
	23	484725.80	1400955.15
	24	484601.46	1401064.86
	25	484475.27	1401172.28
	26	484346.99	1401277.41
	27	484217.02	1401380.40
	28	484085.45	1401481.07
	29	483951.90	1401579.48
	30	483816.84	1401675.46
	31	483680.03	1401769.16
	32	483541.57	1401860.36
	33	483401.68	1401949.20
	34	483260.15	1402035.62
	35	483117.05	1402119.51
	36	482972.64	1402200.90
	37	482826.74	1402279.71
	38	482679.59	1402356.00
	39	482531.03	1402429.74
	40	482381.27	1402500.87

	41	482230.34	1402569.45
	42	482078.20	1402635.19
	43	481924.87	1402698.50
	44	481770.41	1402758.92
	45	481615.16	1402816.69
	46	481458.67	1402871.94
	47	481301.41	1402924.18
	48	481143.14	1402973.91
	49	480997.58	1402495.21
	50	481147.54	1402448.10
	51	481296.49	1402398.64
	52	481444.76	1402346.37
	53	481591.84	1402291.64
	54	481738.18	1402234.35
	55	481883.43	1402174.39
	56	482027.57	1402112.11
	57	482170.58	1402047.16
	58	482312.44	1401979.79
	59	482453.19	1401909.94
	60	482592.61	1401837.66
	61	482730.83	1401763.02
	62	482867.66	1401685.90
	63	483003.20	1401606.45
	64	483137.30	1401524.54
	65	483269.84	1401440.42
	66	483401.03	1401354.03
	67	483530.65	1401265.28
	68	483658.60	1401174.30
	69	483785.12	1401081.14
	70	483909.77	1400985.75
	71	484032.90	1400888.14
	72	484154.43	1400788.57
	73	484273.99	1400686.84
	74	484391.81	1400582.87
	75	484507.87	1400477.17
	76	484621.94	1400369.24
	77	484734.11	1400259.29
	78	484844.54	1400147.53
	79	484952.76	1400033.94
	80	485059.23	1399918.30
	81	485163.47	1399800.97
	82	485265.67	1399681.74
	83	485365.85	1399560.76
	84	485463.87	1399438.11
	85	485559.78	1399313.76
	86	485653.43	1399187.56
	87	485744.97	1399060.11
	88	485834.20	1398930.94
	89	485921.06	1398800.04
	90	486005.77	1398667.91
	91	486088.11	1398534.20
	92	486168.14	1398399.05
	93	486245.86	1398262.59
	94	486321.09	1398124.75
	95	486393.95	1397985.63
	96	486464.24	1397845.38
	97	486532.19	1397703.73
	98	486984.96	1397916.02

	1	486913.23	1398065.54
Сектор 4.3417	1	487362.24	1398285.71
	2	487284.16	1398441.53
	3	487203.19	1398596.12
	4	487119.62	1398749.25
	5	487033.30	1398900.91
	6	486944.37	1399051.02
	7	486852.91	1399199.63
	8	486758.80	1399346.40
	9	486662.29	1399491.84
	10	486563.18	1399635.38
	11	486461.46	1399777.00
	12	486357.45	1399917.20
	13	486250.88	1400055.38
	14	486141.97	1400191.65
	15	486030.68	1400326.11
	16	485917.13	1400458.53
	17	485801.33	1400588.96
	18	485683.03	1400717.39
	19	485562.79	1400843.61
	20	485440.13	1400967.85
	21	485315.52	1401089.98
	22	485188.76	1401209.91
	23	485059.84	1401327.41
	24	484928.95	1401442.90
	25	484796.11	1401555.94
	26	484661.10	1401666.59
	27	484524.29	1401775.07
	28	484385.80	1401881.07
	29	484245.23	1401984.59
	30	484103.06	1402085.63
	31	483959.06	1402184.26
	32	483813.33	1402280.34
	33	483666.07	1402373.80
	34	483517.10	1402464.79
	35	483366.48	1402553.09
	36	483214.45	1402638.78
	37	483060.91	1402721.75
	38	482906.00	1402802.07
	39	482749.63	1402879.70
	40	482592.00	1402954.59
	41	482433.12	1403026.77
	42	482272.98	1403096.00
	43	482111.59	1403162.64
	44	481948.98	1403226.27
	45	481785.60	1403287.09
	46	481620.85	1403345.19
	47	481455.35	1403400.19
	48	481288.74	1403452.54
	49	481143.14	1402973.91
	50	481301.41	1402924.18
	51	481458.67	1402871.94
	52	481615.16	1402816.69
	53	481770.41	1402758.92
	54	481924.87	1402698.50
	55	482078.20	1402635.19
	56	482230.34	1402569.45
	57	482381.27	1402500.87
	58	482531.03	1402429.74
	59	482679.59	1402356.00
	60	482826.74	1402279.71
	61	482972.64	1402200.90
	62	483117.05	1402119.51
	63	483260.15	1402035.62
	64	483401.68	1401949.20
	65	483541.57	1401860.36
	66	483680.03	1401769.16
	67	483816.84	1401675.46
	68	483951.90	1401579.48
	69	484085.45	1401481.07
	70	484217.02	1401380.40
	71	484346.99	1401277.41
	72	484475.27	1401172.28
	73	484601.46	1401064.86
	74	484725.80	1400955.15
	75	484848.32	1400843.58
	76	484968.72	1400729.59
	77	485087.11	1400613.59
	78	485203.66	1400495.59
	79	485317.88	1400375.65
	80	485430.26	1400253.65
	81	485540.29	1400129.77
	82	485648.18	1400003.93
	83	485753.89	1399876.21
	84	485857.35	1399746.75
	85	485958.61	1399615.49
	86	486057.43	1399482.29
	87	486154.08	1399347.76
	88	486248.23	1399211.41
	89	486339.92	1399073.22
	90	486429.34	1398933.80
	91	486516.25	1398792.61
	92	486600.72	1398650.00
	93	486682.74	1398505.93
	94	486762.13	1398360.45
	95	486839.04	1398213.59
	96	486913.23	1398065.54
	97	486984.96	1397916.02
	98	487437.74	1398128.30
	1	487362.24	1398285.71
Сектор 4.3418	1	487811.27	1398505.84
	2	487729.26	1398669.44
	3	487644.29	1398831.77
	4	487556.55	1398992.56
	5	487465.89	1399151.78
	6	487372.52	1399309.40
	7	487276.50	1399465.46
	8	487177.68	1399619.55
	9	487076.37	1399772.28
	10	486972.29	1399922.99
	11	486865.49	1400071.69
	12	486756.28	1400218.89
	13	486644.40	1400364.00
	14	486530.06	1400507.08
	15	486413.23	1400648.24
	16	486294.01	1400787.30

	17	486172.42	1400924.26
	18	486048.22	1401059.12
	19	485921.98	1401191.64
	20	485793.18	1401322.06
	21	485662.34	1401450.34
	22	485529.26	1401576.27
	23	485393.89	1401699.61
	24	485256.44	1401820.88
	25	485116.98	1401939.63
	26	484975.21	1402055.82
	27	484831.59	1402169.68
	28	484686.18	1402280.98
	29	484538.61	1402389.69
	30	484389.33	1402495.85
	31	484238.12	1402599.43
	32	484085.10	1402700.25
	33	483930.50	1402798.41
	34	483774.08	1402893.95
	35	483615.95	1402986.67
	36	483456.33	1403076.65
	37	483295.11	1403163.79
	38	483132.47	1403248.13
	39	482968.29	1403329.65
	40	482802.77	1403408.30
	41	482635.94	1403484.11
	42	482467.82	1403556.80
	43	482298.34	1403626.78
	44	482127.62	1403693.61
	45	481956.07	1403757.49
	46	481783.10	1403818.50
	47	481609.31	1403876.26
	48	481434.37	1403931.26
	49	481288.74	1403452.54
	50	481455.35	1403400.19
	51	481620.85	1403345.19
	52	481785.60	1403287.09
	53	481948.98	1403226.27
	54	482111.59	1403162.64
	55	482272.98	1403096.00
	56	482433.12	1403026.77
	57	482592.00	1402954.59
	58	482749.63	1402879.70
	59	482906.00	1402802.07
	60	483060.91	1402721.75
	61	483214.45	1402638.78
	62	483366.48	1402553.09
	63	483517.10	1402464.79
	64	483666.07	1402373.80
	65	483813.33	1402280.34
	66	483959.06	1402184.26
	67	484103.06	1402085.63
	68	484245.23	1401984.59
	69	484385.80	1401881.07
	70	484524.29	1401775.07
	71	484661.10	1401666.59
	72	484796.11	1401555.94
	73	484928.95	1401442.90
	74	485059.84	1401327.41
	75	485188.76	1401209.91
	76	485315.52	1401089.98
	77	485440.13	1400967.85
	78	485562.79	1400843.61
	79	485683.03	1400717.39
	80	485801.33	1400588.96
	81	485917.13	1400458.53
	82	486030.68	1400326.11
	83	486141.97	1400191.65
	84	486250.88	1400055.38
	85	486357.45	1399917.20
	86	486461.46	1399777.00
	87	486563.18	1399635.38
	88	486662.29	1399491.84
	89	486758.80	1399346.40
	90	486852.91	1399199.63
	91	486944.37	1399051.02
	92	487033.30	1398900.91
	93	487119.62	1398749.25
	94	487203.19	1398596.12
	95	487284.16	1398441.53
	96	487362.24	1398285.71
	97	487437.74	1398128.30
	98	487890.52	1398340.57
	1	487811.27	1398505.84
Сектор 4.3419	1	488260.29	1398725.96
	2	488174.40	1398897.37
	3	488085.36	1399067.39
	4	487993.45	1399235.87
	5	487898.49	1399402.65
	6	487800.69	1399567.81
	7	487700.10	1399731.25
	8	487596.58	1399892.70
	9	487490.44	1400052.69
	10	487381.44	1400210.57
	11	487269.57	1400366.36
	12	487155.15	1400520.58
	13	487037.93	1400672.58
	14	486918.15	1400822.50
	15	486795.76	1400970.39
	16	486670.89	1401116.05
	17	486543.50	1401259.49
	18	486413.40	1401400.84
	19	486281.15	1401539.67
	20	486146.24	1401676.30
	21	486009.16	1401810.65
	22	485869.77	1401942.63
	23	485727.95	1402071.87
	24	485583.98	1402198.90
	25	485437.87	1402323.26
	26	485289.37	1402445.00
	27	485138.91	1402564.28
	28	484986.59	1402680.94
	29	484831.99	1402794.84
	30	484675.61	1402906.01
	31	484517.20	1403014.51
	32	484356.91	1403120.16
	33	484194.95	1403222.98

	34	484031.09	1403323.09
	35	483865.42	1403420.24
	36	483698.23	1403514.51
	37	483529.31	1403605.82
	38	483358.94	1403694.20
	39	483186.95	1403779.53
	40	483013.56	1403862.01
	41	482838.81	1403941.44
	42	482662.67	1404017.59
	43	482485.13	1404090.93
	44	482306.30	1404160.95
	45	482126.58	1404227.88
	46	481945.38	1404291.82
	47	481763.32	1404352.34
	48	481580.04	1404409.90
	49	481434.37	1403931.26
	50	481609.31	1403876.26
	51	481783.10	1403818.50
	52	481956.07	1403757.49
	53	482127.62	1403693.61
	54	482298.34	1403626.78
	55	482467.82	1403556.80
	56	482635.94	1403484.11
	57	482802.77	1403408.30
	58	482968.29	1403329.65
	59	483132.47	1403248.13
	60	483295.11	1403163.79
	61	483456.33	1403076.65
	62	483615.95	1402986.67
	63	483774.08	1402893.95
	64	483930.50	1402798.41
	65	484085.10	1402700.25
	66	484238.12	1402599.43
	67	484389.33	1402495.85
	68	484538.61	1402389.69
	69	484686.18	1402280.98
	70	484831.59	1402169.68
	71	484975.21	1402055.82
	72	485116.98	1401939.63
	73	485256.44	1401820.88
	74	485393.89	1401699.61
	75	485529.26	1401576.27
	76	485662.34	1401450.34
	77	485793.18	1401322.06
	78	485921.98	1401191.64
	79	486048.22	1401059.12
	80	486172.42	1400924.26
	81	486294.01	1400787.30
	82	486413.23	1400648.24
	83	486530.06	1400507.08
	84	486644.40	1400364.00
	85	486756.28	1400218.89
	86	486865.49	1400071.69
	87	486972.29	1399922.99
	88	487076.37	1399772.28
	89	487177.68	1399619.55
	90	487276.50	1399465.46
	91	487372.52	1399309.40
	92	487465.89	1399151.78
	93	487556.55	1398992.56
	94	487644.29	1398831.77
	95	487729.26	1398669.44
	96	487811.27	1398505.84
	97	487890.52	1398340.57
	98	488343.31	1398552.86
	1	488260.29	1398725.96
Сектор 4.3420	1	488709.32	1398946.05
	2	488619.53	1399125.28
	3	488526.45	1399303.01
	4	488430.37	1399479.14
	5	488331.11	1399653.50
	6	488228.87	1399826.17
	7	488123.71	1399997.03
	8	488015.49	1400165.82
	9	487904.54	1400333.09
	10	487790.58	1400498.15
	11	487673.64	1400661.04
	12	487554.04	1400822.25
	13	487431.51	1400981.16
	14	487306.28	1401137.84
	15	487178.34	1401292.51
	16	487047.78	1401444.81
	17	486914.63	1401594.77
	18	486778.60	1401742.46
	19	486640.35	1401887.68
	20	486499.32	1402030.53
	21	486356.02	1402170.99
	22	486210.28	1402308.92
	23	486062.05	1402444.02
	24	485911.55	1402576.91
	25	485758.81	1402706.93
	26	485603.56	1402834.19
	27	485446.26	1402958.90
	28	485287.02	1403080.81
	29	485125.40	1403199.91
	30	484961.93	1403316.13
	31	484796.32	1403429.60
	32	484628.76	1403540.03
	33	484459.44	1403647.56
	34	484288.13	1403752.22
	35	484114.95	1403853.81
	36	483940.14	1403952.38
	37	483763.57	1404047.83
	38	483585.45	1404140.23
	39	483405.64	1404229.47
	40	483224.39	1404315.62
	41	483041.69	1404398.68
	42	482857.54	1404478.32
	43	482671.95	1404555.01
	44	482485.01	1404628.22
	45	482297.09	1404698.21
	46	482107.68	1404765.06
	47	481917.36	1404828.35
	48	481725.75	1404888.61
	49	481580.04	1404409.90
	50	481763.32	1404352.34

	51	481945.38	1404291.82
	52	482126.58	1404227.88
	53	482306.30	1404160.95
	54	482485.13	1404090.93
	55	482662.67	1404017.59
	56	482838.81	1403941.44
	57	483013.56	1403862.01
	58	483186.95	1403779.53
	59	483358.94	1403694.20
	60	483529.31	1403605.82
	61	483698.23	1403514.51
	62	483865.42	1403420.24
	63	484031.09	1403323.09
	64	484194.95	1403222.98
	65	484356.91	1403120.16
	66	484517.20	1403014.51
	67	484675.61	1402906.01
	68	484831.99	1402794.84
	69	484986.59	1402680.94
	70	485138.91	1402564.28
	71	485289.37	1402445.00
	72	485437.87	1402323.26
	73	485583.98	1402198.90
	74	485727.95	1402071.87
	75	485869.77	1401942.63
	76	486009.16	1401810.65
	77	486146.24	1401676.30
	78	486281.15	1401539.67
	79	486413.40	1401400.84
	80	486543.50	1401259.49
	81	486670.89	1401116.05
	82	486795.76	1400970.39
	83	486918.15	1400822.50
	84	487037.93	1400672.58
	85	487155.15	1400520.58
	86	487269.57	1400366.36
	87	487381.44	1400210.57
	88	487490.44	1400052.69
	89	487596.58	1399892.70
	90	487700.10	1399731.25
	91	487800.69	1399567.81
	92	487898.49	1399402.65
	93	487993.45	1399235.87
	94	488085.36	1399067.39
	95	488174.40	1398897.37
	96	488260.29	1398725.96
	97	488343.31	1398552.86
	98	488796.12	1398765.08
	1	488709.32	1398946.05
Сектор 4.3421	1	489158.36	1399166.18
	2	489064.69	1399353.14
	3	488967.57	1399538.64
	4	488867.33	1399722.40
	5	488763.73	1399904.34
	6	488657.06	1400084.52
	7	488547.34	1400262.79
	8	488434.42	1400438.96
	9	488318.66	1400613.46

	10	488199.73	1400785.71
	11	488077.72	1400955.69
	12	487952.91	1401123.90
	13	487825.07	1401289.72
	14	487694.43	1401453.21
	15	487560.93	1401614.62
	16	487424.69	1401773.54
	17	487285.75	1401930.01
	18	487143.83	1402084.14
	19	486999.59	1402235.64
	20	486852.43	1402384.76
	21	486702.91	1402531.31
	22	486550.84	1402675.26
	23	486396.15	1402816.24
	24	486239.13	1402954.85
	25	486079.75	1403090.52
	26	485917.77	1403223.33
	27	485753.63	1403353.48
	28	485587.48	1403480.69
	29	485418.83	1403604.97
	30	485248.26	1403726.33
	31	485075.46	1403844.73
	32	484900.61	1403959.98
	33	484723.97	1404072.19
	34	484545.20	1404181.43
	35	484364.51	1404287.42
	36	484182.11	1404390.31
	37	483997.86	1404489.83
	38	483812.02	1404586.29
	39	483624.40	1404679.40
	40	483435.26	1404769.33
	41	483244.61	1404856.01
	42	483052.49	1404939.11
	43	482858.81	1405019.16
	44	482663.73	1405095.56
	45	482467.67	1405168.61
	46	482270.03	1405238.40
	47	482071.44	1405304.44
	48	481871.50	1405367.34
	49	481725.75	1404888.61
	50	481917.36	1404828.35
	51	482107.68	1404765.06
	52	482297.09	1404698.21
	53	482485.01	1404628.22
	54	482671.95	1404555.01
	55	482857.54	1404478.32
	56	483041.69	1404398.68
	57	483224.39	1404315.62
	58	483405.64	1404229.47
	59	483585.45	1404140.23
	60	483763.57	1404047.83
	61	483940.14	1403952.38
	62	484114.95	1403853.81
	63	484288.13	1403752.22
	64	484459.44	1403647.56
	65	484628.76	1403540.03
	66	484796.32	1403429.60
	67	484961.93	1403316.13

	68	485125.40	1403199.91
	69	485287.02	1403080.81
	70	485446.26	1402958.90
	71	485603.56	1402834.19
	72	485758.81	1402706.93
	73	485911.55	1402576.91
	74	486062.05	1402444.02
	75	486210.28	1402308.92
	76	486356.02	1402170.99
	77	486499.32	1402030.53
	78	486640.35	1401887.68
	79	486778.60	1401742.46
	80	486914.63	1401594.77
	81	487047.78	1401444.81
	82	487178.34	1401292.51
	83	487306.28	1401137.84
	84	487431.51	1400981.16
	85	487554.04	1400822.25
	86	487673.64	1400661.04
	87	487790.58	1400498.15
	88	487904.54	1400333.09
	89	488015.49	1400165.82
	90	488123.71	1399997.03
	91	488228.87	1399826.17
	92	488331.11	1399653.50
	93	488430.37	1399479.14
	94	488526.45	1399303.01
	95	488619.53	1399125.28
	96	488709.32	1398946.05
	97	488796.12	1398765.08
	98	489248.92	1398977.30
	1	489158.36	1399166.18
Сектор 4.3422	1	489607.41	1399386.24
	2	489509.83	1399581.00
	3	489408.68	1399774.23
	4	489304.26	1399965.62
	5	489196.37	1400155.19
	6	489085.27	1400342.82
	7	488970.97	1400528.55
	8	488853.36	1400712.04
	9	488732.77	1400893.82
	10	488608.93	1401073.23
	11	488481.82	1401250.31
	12	488351.83	1401425.53
	13	488218.65	1401598.27
	14	488082.56	1401768.57
	15	487943.52	1401936.63
	16	487801.62	1402102.25
	17	487656.92	1402265.25
	18	487509.09	1402425.82
	19	487358.83	1402583.61
	20	487205.56	1402738.89
	21	487049.82	1402891.55
	22	486891.43	1403041.58
	23	486730.30	1403188.43
	24	486566.72	1403332.83
	25	486400.71	1403474.15
	26	486231.98	1403612.53
	27	486061.01	1403748.10
	28	485887.96	1403880.63
	29	485712.29	1404010.08
	30	485534.62	1404136.44
	31	485354.66	1404259.78
	32	485172.51	1404379.86
	33	484988.50	1404496.75
	34	484802.30	1404610.54
	35	484614.07	1404720.98
	36	484424.11	1404828.14
	37	484232.19	1404931.93
	38	484038.59	1405032.32
	39	483843.16	1405129.34
	40	483646.15	1405223.02
	41	483447.59	1405313.33
	42	483247.43	1405399.91
	43	483045.73	1405483.30
	44	482842.51	1405562.91
	45	482638.28	1405639.01
	46	482432.39	1405711.63
	47	482225.52	1405780.44
	48	482017.30	1405845.98
	49	481871.50	1405367.34
	50	482071.44	1405304.44
	51	482270.03	1405238.40
	52	482467.67	1405168.61
	53	482663.73	1405095.56
	54	482858.81	1405019.16
	55	483052.49	1404939.11
	56	483244.61	1404856.01
	57	483435.26	1404769.33
	58	483624.40	1404679.40
	59	483812.02	1404586.29
	60	483997.86	1404489.83
	61	484182.11	1404390.31
	62	484364.51	1404287.42
	63	484545.20	1404181.43
	64	484723.97	1404072.19
	65	484900.61	1403959.98
	66	485075.46	1403844.73
	67	485248.26	1403726.33
	68	485418.83	1403604.97
	69	485587.48	1403480.69
	70	485753.63	1403353.48
	71	485917.77	1403223.33
	72	486079.75	1403090.52
	73	486239.13	1402954.85
	74	486396.15	1402816.24
	75	486550.84	1402675.26
	76	486702.91	1402531.31
	77	486852.43	1402384.76
	78	486999.59	1402235.64
	79	487143.83	1402084.14
	80	487285.75	1401930.01
	81	487424.69	1401773.54
	82	487560.93	1401614.62
	83	487694.43	1401453.21
	84	487825.07	1401289.72

	85	487952.91	1401123.90
	86	488077.72	1400955.69
	87	488199.73	1400785.71
	88	488318.66	1400613.46
	89	488434.42	1400438.96
	90	488547.34	1400262.79
	91	488657.06	1400084.52
	92	488763.73	1399904.34
	93	488867.33	1399722.40
	94	488967.57	1399538.64
	95	489064.69	1399353.14
	96	489158.36	1399166.18
	97	489248.92	1398977.30
	98	489701.74	1399189.50
	1	489607.41	1399386.24
Сектор 4.3423	1	490056.46	1399606.28
	2	489955.01	1399808.87
	3	489849.80	1400009.79
	4	489741.21	1400208.85
	5	489629.02	1400406.00
	6	489513.48	1400601.13
	7	489394.62	1400794.28
	8	489272.31	1400985.13
	9	489146.91	1401174.16
	10	489018.11	1401360.77
	11	488885.93	1401544.92
	12	488750.77	1401727.15
	13	488612.28	1401906.80
	14	488470.75	1402083.91
	15	488326.15	1402258.70
	16	488178.57	1402430.93
	17	488028.08	1402600.46
	18	487874.36	1402767.46
	19	487718.09	1402931.57
	20	487558.70	1403093.08
	21	487396.72	1403251.85
	22	487232.01	1403407.82
	23	487064.45	1403560.55
	24	486894.35	1403710.73
	25	486721.70	1403857.72
	26	486546.24	1404001.62
	27	486368.43	1404142.64
	28	486188.48	1404280.47
	29	486005.80	1404415.12
	30	485821.03	1404546.55
	31	485633.86	1404674.83
	32	485444.45	1404799.72
	33	485253.08	1404921.29
	34	485059.43	1405039.64
	35	484863.70	1405154.50
	36	484666.11	1405265.99
	37	484466.55	1405373.92
	38	484265.21	1405478.35
	39	484061.95	1405579.27
	40	483857.08	1405676.71
	41	483650.57	1405770.65
	42	483442.44	1405860.71
	43	483232.65	1405947.43
	44	483021.32	1406030.16
	45	482808.93	1406109.32
	46	482594.82	1406184.95
	47	482379.67	1406256.55
	48	482163.12	1406324.72
	49	482017.30	1405845.98
	50	482225.52	1405780.44
	51	482432.39	1405711.63
	52	482638.28	1405639.01
	53	482842.51	1405562.91
	54	483045.73	1405483.30
	55	483247.43	1405399.91
	56	483447.59	1405313.33
	57	483646.15	1405223.02
	58	483843.16	1405129.34
	59	484038.59	1405032.32
	60	484232.19	1404931.93
	61	484424.11	1404828.14
	62	484614.07	1404720.98
	63	484802.30	1404610.54
	64	484988.50	1404496.75
	65	485172.51	1404379.86
	66	485354.66	1404259.78
	67	485534.62	1404136.44
	68	485712.29	1404010.08
	69	485887.96	1403880.63
	70	486061.01	1403748.10
	71	486231.98	1403612.53
	72	486400.71	1403474.15
	73	486566.72	1403332.83
	74	486730.30	1403188.43
	75	486891.43	1403041.58
	76	487049.82	1402891.55
	77	487205.56	1402738.89
	78	487358.83	1402583.61
	79	487509.09	1402425.82
	80	487656.92	1402265.25
	81	487801.62	1402102.25
	82	487943.52	1401936.63
	83	488082.56	1401768.57
	84	488218.65	1401598.27
	85	488351.83	1401425.53
	86	488481.82	1401250.31
	87	488608.93	1401073.23
	88	488732.77	1400893.82
	89	488853.36	1400712.04
	90	488970.97	1400528.55
	91	489085.27	1400342.82
	92	489196.37	1400155.19
	93	489304.26	1399965.62
	94	489408.68	1399774.23
	95	489509.83	1399581.00
	96	489607.41	1399386.24
	97	489701.74	1399189.50
	98	490154.57	1399401.74
	1	490056.46	1399606.28
Сектор 4.3424	1	490505.55	1399826.33
	2	490400.17	1400036.70

	3	490290.95	1400245.34
	4	490178.17	1400452.10
	5	490061.68	1400656.77
	6	489941.71	1400859.43
	7	489818.28	1401060.06
	8	489691.27	1401258.18
	9	489561.07	1401454.50
	10	489427.31	1401648.27
	11	489290.08	1401839.51
	12	489149.69	1402028.74
	13	489005.89	1402215.31
	14	488858.94	1402399.25
	15	488708.77	1402580.75
	16	488555.53	1402759.57
	17	488399.28	1402935.62
	18	488239.64	1403109.09
	19	488077.39	1403279.52
	20	487911.84	1403447.24
	21	487743.67	1403612.15
	22	487572.63	1403774.10
	23	487398.65	1403932.72
	24	487222.01	1404088.68
	25	487042.74	1404241.33
	26	486860.52	1404390.79
	27	486675.89	1404537.23
	28	486489.01	1404680.38
	29	486299.32	1404820.21
	30	486107.44	1404956.71
	31	485913.08	1405089.86
	32	485716.41	1405219.56
	33	485517.67	1405345.82
	34	485316.59	1405468.74
	35	485113.35	1405588.03
	36	484908.17	1405703.81
	37	484700.91	1405815.92
	38	484491.85	1405924.37
	39	484280.81	1406029.18
	40	484068.04	1406130.39
	41	483853.59	1406227.95
	42	483637.46	1406321.49
	43	483419.61	1406411.49
	44	483200.17	1406497.52
	45	482979.62	1406579.72
	46	482757.26	1406658.29
	47	482533.86	1406732.56
	48	482308.97	1406803.35
	49	482163.12	1406324.72
	50	482379.67	1406256.55
	51	482594.82	1406184.95
	52	482808.93	1406109.32
	53	483021.32	1406030.16
	54	483232.65	1405947.43
	55	483442.44	1405860.71
	56	483650.57	1405770.65
	57	483857.08	1405676.71
	58	484061.95	1405579.27
	59	484265.21	1405478.35
	60	484466.55	1405373.92
	61	484666.11	1405265.99
	62	484863.70	1405154.50
	63	485059.43	1405039.64
	64	485253.08	1404921.29
	65	485444.45	1404799.72
	66	485633.86	1404674.83
	67	485821.03	1404546.55
	68	486005.80	1404415.12
	69	486188.48	1404280.47
	70	486368.43	1404142.64
	71	486546.24	1404001.62
	72	486721.70	1403857.72
	73	486894.35	1403710.73
	74	487064.45	1403560.55
	75	487232.01	1403407.82
	76	487396.72	1403251.85
	77	487558.70	1403093.08
	78	487718.09	1402931.57
	79	487874.36	1402767.46
	80	488028.08	1402600.46
	81	488178.57	1402430.93
	82	488326.15	1402258.70
	83	488470.75	1402083.91
	84	488612.28	1401906.80
	85	488750.77	1401727.15
	86	488885.93	1401544.92
	87	489018.11	1401360.77
	88	489146.91	1401174.16
	89	489272.31	1400985.13
	90	489394.62	1400794.28
	91	489513.48	1400601.13
	92	489629.02	1400406.00
	93	489741.21	1400208.85
	94	489849.80	1400009.79
	95	489955.01	1399808.87
	96	490056.46	1399606.28
	97	490154.57	1399401.74
	98	490607.40	1399613.91
	1	490505.55	1399826.33
Сектор 4.3425	1	490954.62	1400046.39
	2	490845.34	1400264.51
	3	490732.08	1400480.86
	4	490615.17	1400695.29
	5	490494.35	1400907.54
	6	490369.95	1401117.68
	7	490241.96	1401325.75
	8	490110.25	1401531.21
	9	489975.22	1401734.80
	10	489836.54	1401935.75
	11	489694.22	1402134.08
	12	489548.66	1402330.33
	13	489399.52	1402523.80
	14	489247.13	1402714.55
	15	489091.44	1402902.79
	16	488932.55	1403088.23
	17	488770.47	1403270.80
	18	488604.94	1403450.65
	19	488436.69	1403627.39

	20	488265.03	1403801.33
	21	488090.64	1403972.35
	22	487913.28	1404140.30
	23	487732.84	1404304.81
	24	487549.66	1404466.56
	25	487363.78	1404624.86
	26	487174.83	1404779.87
	27	486983.36	1404931.74
	28	486789.58	1405080.20
	29	486592.86	1405225.23
	30	486393.88	1405366.78
	31	486192.34	1405504.97
	32	485988.37	1405639.48
	33	485782.32	1405770.35
	34	485573.78	1405897.83
	35	485363.00	1406021.55
	36	485150.26	1406141.65
	37	484935.33	1406257.91
	38	484718.54	1406370.40
	39	484499.67	1406479.11
	40	484279.04	1406584.08
	41	484056.67	1406685.27
	42	483832.54	1406782.20
	43	483606.61	1406875.64
	44	483379.03	1406964.85
	45	483150.34	1407050.14
	46	482919.76	1407131.53
	47	482688.08	1407208.66
	48	482454.86	1407282.11
	49	482308.97	1406803.35
	50	482533.86	1406732.56
	51	482757.26	1406658.29
	52	482979.62	1406579.72
	53	483200.17	1406497.52
	54	483419.61	1406411.49
	55	483637.46	1406321.49
	56	483853.59	1406227.95
	57	484068.04	1406130.39
	58	484280.81	1406029.18
	59	484491.85	1405924.37
	60	484700.91	1405815.92
	61	484908.17	1405703.81
	62	485113.35	1405588.03
	63	485316.59	1405468.74
	64	485517.67	1405345.82
	65	485716.41	1405219.56
	66	485913.08	1405089.86
	67	486107.44	1404956.71
	68	486299.32	1404820.21
	69	486489.01	1404680.38
	70	486675.89	1404537.23
	71	486860.52	1404390.79
	72	487042.74	1404241.33
	73	487222.01	1404088.68
	74	487398.65	1403932.72
	75	487572.63	1403774.10
	76	487743.67	1403612.15
	77	487911.84	1403447.24
	78	488077.39	1403279.52
	79	488239.64	1403109.09
	80	488399.28	1402935.62
	81	488555.53	1402759.57
	82	488708.77	1402580.75
	83	488858.94	1402399.25
	84	489005.89	1402215.31
	85	489149.69	1402028.74
	86	489290.08	1401839.51
	87	489427.31	1401648.27
	88	489561.07	1401454.50
	89	489691.27	1401258.18
	90	489818.28	1401060.06
	91	489941.71	1400859.43
	92	490061.68	1400656.77
	93	490178.17	1400452.10
	94	490290.95	1400245.34
	95	490400.17	1400036.70
	96	490505.55	1399826.33
	97	490607.40	1399613.91
	98	491060.24	1399826.04
	1	490954.62	1400046.39
Сектор 4.3426	1	491403.70	1400266.39
	2	491290.54	1400492.30
	3	491173.23	1400716.43
	4	491052.15	1400938.45
	5	490927.03	1401158.29
	6	490798.17	1401376.00
	7	490665.64	1401591.44
	8	490529.24	1401804.24
	9	490389.40	1402015.08
	10	490245.77	1402223.21
	11	490098.38	1402428.63
	12	489947.64	1402631.90
	13	489793.19	1402832.28
	14	489635.36	1403029.84
	15	489474.10	1403224.82
	16	489309.55	1403416.88
	17	489141.71	1403605.97
	18	488970.28	1403792.25
	19	488796.04	1403975.31
	20	488618.24	1404155.46
	21	488437.64	1404332.60
	22	488253.95	1404506.56
	23	488067.08	1404676.96
	24	487877.37	1404844.49
	25	487684.84	1405008.47
	26	487489.17	1405169.00
	27	487290.87	1405326.31
	28	487090.17	1405480.08
	29	486886.43	1405630.22
	30	486680.37	1405776.85
	31	486471.62	1405919.98
	32	486260.39	1406059.31
	33	486046.97	1406194.96
	34	485831.00	1406326.90
	35	485612.71	1406455.07
	36	485392.36	1406579.45

	37	485169.78	1406699.90
	38	484945.24	1406816.41
	39	484718.58	1406929.02
	40	484490.07	1407037.75
	41	484259.75	1407142.57
	42	484027.62	1407242.98
	43	483793.64	1407339.77
	44	483557.95	1407432.19
	45	483321.09	1407520.45
	46	483082.29	1407604.85
	47	482842.34	1407684.76
	48	482600.79	1407760.75
	49	482454.86	1407282.11
	50	482688.08	1407208.66
	51	482919.76	1407131.53
	52	483150.34	1407050.14
	53	483379.03	1406964.85
	54	483606.61	1406875.64
	55	483832.54	1406782.20
	56	484056.67	1406685.27
	57	484279.04	1406584.08
	58	484499.67	1406479.11
	59	484718.54	1406370.40
	60	484935.33	1406257.91
	61	485150.26	1406141.65
	62	485363.00	1406021.55
	63	485573.78	1405897.83
	64	485782.32	1405770.35
	65	485988.37	1405639.48
	66	486192.34	1405504.97
	67	486393.88	1405366.78
	68	486592.86	1405225.23
	69	486789.58	1405080.20
	70	486983.36	1404931.74
	71	487174.83	1404779.87
	72	487363.78	1404624.86
	73	487549.66	1404466.56
	74	487732.84	1404304.81
	75	487913.28	1404140.30
	76	488090.64	1403972.35
	77	488265.03	1403801.33
	78	488436.69	1403627.39
	79	488604.94	1403450.65
	80	488770.47	1403270.80
	81	488932.55	1403088.23
	82	489091.44	1402902.79
	83	489247.13	1402714.55
	84	489399.52	1402523.80
	85	489548.66	1402330.33
	86	489694.22	1402134.08
	87	489836.54	1401935.75
	88	489975.22	1401734.80
	89	490110.25	1401531.21
	90	490241.96	1401325.75
	91	490369.95	1401117.68
	92	490494.35	1400907.54
	93	490615.17	1400695.29
	94	490732.08	1400480.86
	95	490845.34	1400264.51
	96	490954.62	1400046.39
	97	491060.24	1399826.04
	98	491513.09	1400038.24
	1	491403.70	1400266.39
Сектор 4.3427	1	491852.79	1400486.39
	2	491735.73	1400720.12
	3	491614.38	1400951.93
	4	491489.14	1401181.62
	5	491359.72	1401409.03
	6	491226.43	1401634.24
	7	491089.34	1401857.09
	8	490948.24	1402077.24
	9	490803.60	1402295.36
	10	490655.00	1402510.67
	11	490502.55	1402723.17
	12	490346.61	1402933.45
	13	490186.85	1403140.74
	14	490023.61	1403345.12
	15	489856.80	1403546.83
	16	489686.57	1403745.50
	17	489512.95	1403941.12
	18	489335.62	1404133.84
	19	489155.38	1404323.23
	20	488971.47	1404509.58
	21	488784.65	1404692.83
	22	488594.62	1404872.81
	23	488401.32	1405049.09
	24	488205.10	1405222.40
	25	488005.95	1405391.96
	26	487803.50	1405558.04
	27	487598.40	1405720.78
	28	487390.78	1405879.88
	29	487180.03	1406035.29
	30	486966.87	1406186.98
	31	486750.94	1406334.98
	32	486532.44	1406479.12
	33	486311.67	1406619.45
	34	486088.28	1406756.07
	35	485862.46	1406888.57
	36	485634.51	1407017.25
	37	485404.27	1407141.86
	38	485172.00	1407262.42
	39	484937.51	1407378.93
	40	484701.13	1407491.42
	41	484462.90	1407599.78
	42	484222.77	1407703.76
	43	483980.71	1407803.91
	44	483736.91	1407899.44
	45	483491.88	1407990.86
	46	483244.84	1408078.19
	47	482996.63	1408160.78
	48	482746.76	1408239.51
	49	482600.79	1407760.75
	50	482842.34	1407684.76
	51	483082.29	1407604.85
	52	483321.09	1407520.45
	53	483557.95	1407432.19

	54	483793.64	1407339.77
	55	484027.62	1407242.98
	56	484259.75	1407142.57
	57	484490.07	1407037.75
	58	484718.58	1406929.02
	59	484945.24	1406816.41
	60	485169.78	1406699.90
	61	485392.36	1406579.45
	62	485612.71	1406455.07
	63	485831.00	1406326.90
	64	486046.97	1406194.96
	65	486260.39	1406059.31
	66	486471.62	1405919.98
	67	486680.37	1405776.85
	68	486886.43	1405630.22
	69	487090.17	1405480.08
	70	487290.87	1405326.31
	71	487489.17	1405169.00
	72	487684.84	1405008.47
	73	487877.37	1404844.49
	74	488067.08	1404676.96
	75	488253.95	1404506.56
	76	488437.64	1404332.60
	77	488618.24	1404155.46
	78	488796.04	1403975.31
	79	488970.28	1403792.25
	80	489141.71	1403605.97
	81	489309.55	1403416.88
	82	489474.10	1403224.82
	83	489635.36	1403029.84
	84	489793.19	1402832.28
	85	489947.64	1402631.90
	86	490098.38	1402428.63
	87	490245.77	1402223.21
	88	490389.40	1402015.08
	89	490529.24	1401804.24
	90	490665.64	1401591.44
	91	490798.17	1401376.00
	92	490927.03	1401158.29
	93	491052.15	1400938.45
	94	491173.23	1400716.43
	95	491290.54	1400492.30
	96	491403.70	1400266.39
	97	491513.09	1400038.24
	98	491965.95	1400250.35
	1	491852.79	1400486.39
Сектор 4.3428	1	479117.30	1396167.38
	2	479106.28	1396180.91
	3	479095.47	1396194.62
	4	479087.93	1396204.54
	5	479042.17	1396053.55
	6	479067.41	1396076.08
	7	479107.80	1396127.92
	8	479119.63	1396164.64
	1	479117.30	1396167.38
Сектор 4.3429	1	479116.91	1396139.59
	2	479120.41	1396163.73
	3	479119.63	1396164.64
	4	479107.80	1396127.92
	5	479185.27	1396227.31
	6	479185.27	1396227.32
	1	479116.91	1396139.59
Сектор 4.3430	1	479203.45	1396766.10
	2	479152.27	1396586.01
	3	479182.89	1396595.23
	4	479173.07	1396527.42
	5	479171.01	1396513.14
	6	479161.45	1396447.13
	7	479207.49	1396764.92
	1	479203.45	1396766.10
Сектор 4.3431	1	479212.05	1396796.33
	2	479207.49	1396764.92
	3	479203.45	1396766.10
	1	479212.05	1396796.33
Сектор 4.3432	1	479937.81	1397566.32
	2	479873.23	1397592.96
	3	479808.15	1397618.35
	4	479742.77	1397642.65
	5	479676.88	1397665.85
	6	479610.64	1397687.79
	7	479543.97	1397708.69
	8	479500.57	1397565.60
	9	479841.55	1397295.65
	10	479986.66	1397545.23
	1	479937.81	1397566.32
Сектор 4.3433	1	480204.31	1397996.03
	2	480132.21	1398027.15
	3	480059.56	1398057.08
	4	479986.37	1398085.68
	5	479912.82	1398113.02
	6	479838.67	1398139.10
	7	479764.18	1398163.82
	8	479689.17	1398187.32
	9	479543.97	1397708.69
	10	479610.64	1397687.79
	11	479676.88	1397665.85
	12	479742.77	1397642.65
	13	479808.15	1397618.35
	14	479873.23	1397592.96
	15	479937.81	1397566.32
	16	479986.66	1397545.23
	17	480239.51	1397980.07
	1	480204.31	1397996.03
Сектор 4.3434	1	480486.20	1398417.35
	2	480406.75	1398453.39
	3	480326.64	1398487.98
	4	480245.93	1398521.24
	5	480164.62	1398553.02
	6	480082.90	1398583.37
	7	480000.52	1398612.40
	8	479917.72	1398639.82
	9	479834.40	1398665.97
	10	479689.17	1398187.32
	11	479764.18	1398163.82
	12	479838.67	1398139.10

	13	479912.82	1398113.02
	14	479986.37	1398085.68
	15	480059.56	1398057.08
	16	480132.21	1398027.15
	17	480204.31	1397996.03
	18	480239.51	1397980.07
	19	480492.17	1398414.51
	1	480486.20	1398417.35
Сектор 4.3435	1	480696.63	1398871.05
	2	480609.23	1398910.75
	3	480521.14	1398948.79
	4	480432.34	1398985.38
	5	480342.89	1399020.35
	6	480253.01	1399053.75
	7	480162.38	1399085.68
	8	480071.32	1399115.86
	9	479979.66	1399144.60
	10	479834.40	1398665.97
	11	479917.72	1398639.82
	12	480000.52	1398612.40
	13	480082.90	1398583.37
	14	480164.62	1398553.02
	15	480245.93	1398521.24
	16	480326.64	1398487.98
	17	480406.75	1398453.39
	18	480486.20	1398417.35
	19	480492.17	1398414.51
	20	480744.53	1398848.34
	1	480696.63	1398871.05
Сектор 4.3436	1	480907.10	1399324.80
	2	480811.74	1399368.10
	3	480715.64	1399409.57
	4	480618.78	1399449.54
	5	480521.21	1399487.66
	6	480423.14	1399524.14
	7	480324.30	1399558.93
	8	480224.96	1399591.90
	9	480124.97	1399623.26
	10	479979.66	1399144.60
	11	480071.32	1399115.86
	12	480162.38	1399085.68
	13	480253.01	1399053.75
	14	480342.89	1399020.35
	15	480432.34	1398985.38
	16	480521.14	1398948.79
	17	480609.23	1398910.75
	18	480696.63	1398871.05
	19	480744.53	1398848.34
	20	480996.96	1399282.17
	1	480907.10	1399324.80
Сектор 4.3437	1	481220.09	1399729.92
	2	481117.59	1399778.53
	3	481014.31	1399825.44
	4	480910.18	1399870.39
	5	480805.26	1399913.69
	6	480699.54	1399955.00
	7	480593.32	1399994.47
	8	480486.24	1400032.24
	9	480378.64	1400067.92
	10	480270.31	1400101.94
	11	480124.97	1399623.26
	12	480224.96	1399591.90
	13	480324.30	1399558.93
	14	480423.14	1399524.14
	15	480521.21	1399487.66
	16	480618.78	1399449.54
	17	480715.64	1399409.57
	18	480811.74	1399368.10
	19	480907.10	1399324.80
	20	480996.96	1399282.17
	21	481249.11	1399715.51
	1	481220.09	1399729.92
Сектор 4.3438	1	481438.49	1400179.89
	2	481328.12	1400232.28
	3	481216.89	1400282.79
	4	481104.78	1400331.19
	5	480991.77	1400377.80
	6	480877.94	1400422.33
	7	480763.55	1400464.87
	8	480648.20	1400505.48
	9	480532.33	1400543.98
	10	480415.68	1400580.56
	11	480270.31	1400101.94
	12	480378.64	1400067.92
	13	480486.24	1400032.24
	14	480593.32	1399994.47
	15	480699.54	1399955.00
	16	480805.26	1399913.69
	17	480910.18	1399870.39
	18	481014.31	1399825.44
	19	481117.59	1399778.53
	20	481220.09	1399729.92
	21	481249.11	1399715.51
	22	481501.30	1400148.74
	1	481438.49	1400179.89
Сектор 4.3439	1	481656.92	1400629.87
	2	481538.69	1400685.99
	3	481419.50	1400740.09
	4	481299.38	1400792.01
	5	481178.31	1400841.94
	6	481056.37	1400889.63
	7	480933.80	1400935.24
	8	480810.24	1400978.78
	9	480686.08	1401019.97
	10	480561.12	1401059.25
	11	480415.68	1400580.56
	12	480532.33	1400543.98
	13	480648.20	1400505.48
	14	480763.55	1400464.87
	15	480877.94	1400422.33
	16	480991.77	1400377.80
	17	481104.78	1400331.19
	18	481216.89	1400282.79
	19	481328.12	1400232.28
	20	481438.49	1400179.89
	21	481501.30	1400148.74

	22	481753.49	1400581.97
	1	481656.92	1400629.87
Сектор 4.3440	1	478656.84	1394841.81
	2	478649.39	1394815.52
	3	478665.69	1394810.88
	4	478673.58	1394836.93
	1	478656.84	1394841.81
Сектор 4.3441	1	478751.14	1395173.99
	2	478656.84	1394841.81
	3	478673.58	1394836.93
	4	478790.98	1395224.48
	1	478751.14	1395173.99
Сектор 4.3442	1	478640.02	1394846.43
	2	478633.04	1394820.15
	3	478649.39	1394815.52
	4	478656.84	1394841.81
	1	478640.02	1394846.43
Сектор 4.3443	1	478714.56	1395127.62
	2	478640.02	1394846.43
	3	478656.84	1394841.81
	4	478751.14	1395173.99
	1	478714.56	1395127.62
Сектор 4.3444	1	478623.11	1394850.76
	2	478606.12	1394854.80
	3	478600.23	1394828.97
	4	478604.65	1394828.21
	5	478633.04	1394820.15
	6	478640.02	1394846.43
	1	478623.11	1394850.76
Сектор 4.3445	1	478649.56	1395045.16
	2	478606.12	1394854.80
	3	478623.11	1394850.76
	4	478640.02	1394846.43
	5	478714.56	1395127.62
	1	478649.56	1395045.16
Сектор 4.3446	1	478589.05	1394858.53
	2	478583.46	1394831.89
	3	478600.23	1394828.97
	4	478606.12	1394854.80
	1	478589.05	1394858.53
Сектор 4.3447	1	478620.47	1395008.27
	2	478589.05	1394858.53
	3	478606.12	1394854.80
	4	478649.56	1395045.16
	1	478620.47	1395008.27
Сектор 4.3448	1	478554.78	1394865.11
	2	478550.03	1394837.70
	3	478566.74	1394834.79
	4	478571.94	1394861.96
	1	478554.78	1394865.11
Сектор 4.3449	1	478568.12	1394941.88
	2	478554.78	1394865.11
	3	478571.94	1394861.96
	4	478593.40	1394973.96
	1	478568.12	1394941.88
Сектор 4.3450	1	478537.56	1394867.95
	2	478533.31	1394840.60
	3	478550.03	1394837.70
	4	478554.78	1394865.11
	1	478537.56	1394867.95
Сектор 4.3451	1	478544.38	1394911.79
	2	478537.56	1394867.95
	3	478554.78	1394865.11
	4	478568.12	1394941.88
	1	478544.38	1394911.79
Сектор 4.3452	1	478520.29	1394870.48
	2	478516.57	1394843.50
	3	478533.31	1394840.60
	4	478537.56	1394867.95
	1	478520.29	1394870.48
Сектор 4.3453	1	478522.09	1394883.52
	2	478520.29	1394870.48
	3	478537.56	1394867.95
	4	478544.38	1394911.79
	1	478522.09	1394883.52
Сектор 4.3454	1	478512.58	1394871.47
	2	478501.08	1394856.86
	3	478499.79	1394846.23
	4	478501.50	1394846.11
	5	478516.57	1394843.50
	6	478520.29	1394870.48
	1	478512.58	1394871.47
Сектор 4.3455	1	478522.09	1394883.52
	2	478520.29	1394870.48
	3	478512.58	1394871.47
	1	478522.09	1394883.52
Сектор 4.3456	1	478501.08	1394856.86
	2	478499.79	1394846.23
	3	478493.05	1394846.69
	4	478481.24	1394831.71
	1	478501.08	1394856.86
Сектор 4.3457	1	478839.36	1395732.30
	2	478812.54	1395759.37
	3	478773.96	1395590.36
	4	478866.07	1395707.15
	1	478839.36	1395732.30
Сектор 4.3458	1	478802.50	1395769.50
	2	478784.37	1395789.13
	3	478731.28	1395536.25
	4	478773.96	1395590.36
	5	478812.54	1395759.37
	1	478802.50	1395769.50
Сектор 4.3459	1	479084.90	1396208.53
	2	479074.60	1396222.60
	3	479064.51	1396236.86
	4	479056.42	1396248.75
	5	478986.99	1396004.30
	6	479042.17	1396053.55
	7	479087.93	1396204.54
	1	479084.90	1396208.53
Сектор 4.3460	1	479054.69	1396251.30
	2	479045.13	1396265.89
	3	479035.81	1396280.66
	4	479026.45	1396296.10

	5	479025.14	1396298.38
	6	478934.74	1395957.69
	7	478986.99	1396004.29
	8	479056.42	1396248.75
	1	479054.69	1396251.30
Сектор 4.3461	1	478982.40	1396307.42
	2	478939.94	1396317.51
	3	478838.13	1395871.47
	4	478934.74	1395957.69
	5	479024.67	1396296.60
	1	478982.40	1396307.42
Сектор 4.3462	1	478897.29	1396326.84
	2	478793.25	1395831.41
	3	478798.89	1395836.44
	4	478838.13	1395871.47
	5	478939.94	1396317.51
	1	478897.29	1396326.84
Сектор 4.3463	1	479017.98	1396310.67
	2	479009.46	1396325.90
	3	479001.20	1396341.29
	4	478993.22	1396356.80
	5	478985.49	1396372.47
	6	478978.04	1396388.26
	7	478970.87	1396404.17
	8	478964.00	1396420.21
	9	478963.62	1396421.15
	10	478939.94	1396317.51
	11	478982.40	1396307.42
	12	479024.67	1396296.60
	13	479025.14	1396298.38
	1	479017.98	1396310.67
Сектор 4.3464	1	478957.39	1396436.38
	2	478951.07	1396452.66
	3	478945.02	1396469.02
	4	478939.29	1396485.51
	5	478934.00	1396501.59
	6	478897.29	1396326.84
	7	478939.94	1396317.51
	8	478963.62	1396421.15
	1	478957.39	1396436.38
Сектор 4.3465	1	479152.96	1396780.00
	2	479097.07	1396569.41
	3	479152.27	1396586.01
	4	479203.45	1396766.10
	1	479152.96	1396780.00
Сектор 4.3466	1	479102.27	1396792.99
	2	479051.30	1396805.12
	3	478990.12	1396537.25
	4	479097.07	1396569.41
	5	479152.96	1396780.00
	1	479102.27	1396792.99
Сектор 4.3467	1	479000.11	1396816.30
	2	478938.20	1396521.65
	3	478990.12	1396537.25
	4	479051.30	1396805.12
	1	479000.11	1396816.30
Сектор	1	479277.88	1397250.56

4.3468	2	479242.67	1397007.59
	3	479212.05	1396796.33
	4	479203.45	1396766.10
	5	479152.96	1396780.00
	1	479277.88	1397250.56
Сектор 4.3469	1	479222.15	1397278.54
	2	479162.70	1397292.71
	3	479051.30	1396805.12
	4	479102.27	1396792.99
	5	479152.96	1396780.00
	6	479277.88	1397250.56
	7	479279.79	1397263.78
	1	479222.15	1397278.54
Сектор 4.3470	1	479102.97	1397305.77
	2	479000.11	1396816.29
	3	479051.31	1396805.12
	4	479162.70	1397292.70
	1	479102.97	1397305.77
Сектор 4.3471	1	479476.97	1397728.28
	2	479443.55	1397610.75
	3	479500.57	1397565.60
	4	479543.97	1397708.69
	1	479476.97	1397728.28
Сектор 4.3472	1	479409.66	1397746.80
	2	479385.69	1397656.57
	3	479443.55	1397610.75
	4	479476.97	1397728.28
	1	479409.66	1397746.80
Сектор 4.3473	1	479342.06	1397764.13
	2	479274.13	1397780.30
	3	479162.70	1397292.71
	4	479222.15	1397278.54
	5	479279.79	1397263.78
	6	479314.34	1397502.03
	7	479341.79	1397691.32
	8	479385.69	1397656.57
	9	479409.66	1397746.80
	1	479342.06	1397764.13
Сектор 4.3474	1	479205.87	1397795.23
	2	479102.97	1397305.77
	3	479162.70	1397292.70
	4	479274.13	1397780.30
	1	479205.87	1397795.23
Сектор 4.3475	1	479613.79	1398209.38
	2	479476.97	1397728.28
	3	479543.97	1397708.69
	4	479689.17	1398187.32
	1	479613.79	1398209.38
Сектор 4.3476	1	479538.08	1398230.23
	2	479409.67	1397746.80
	3	479476.97	1397728.27
	4	479613.79	1398209.38
	1	479538.08	1398230.23
Сектор 4.3477	1	479462.01	1398249.70
	2	479385.61	1398267.92
	3	479274.13	1397780.30
	4	479342.06	1397764.13

	5	479409.66	1397746.80
	6	479538.09	1398230.22
	1	479462.01	1398249.70
Сектор 4.3478	1	479308.81	1398284.70
	2	479205.87	1397795.23
	3	479274.13	1397780.30
	4	479385.60	1398267.92
	1	479308.81	1398284.70
Сектор 4.3479	1	479750.66	1398690.47
	2	479613.79	1398209.38
	3	479689.17	1398187.32
	4	479834.40	1398665.97
	1	479750.66	1398690.47
Сектор 4.3480	1	479666.52	1398713.63
	2	479538.08	1398230.23
	3	479613.79	1398209.38
	4	479750.65	1398690.46
	1	479666.52	1398713.63
Сектор 4.3481	1	479582.03	1398735.31
	2	479497.12	1398755.53
	3	479385.61	1398267.92
	4	479462.01	1398249.70
	5	479538.09	1398230.22
	6	479666.53	1398713.62
	1	479582.03	1398735.31
Сектор 4.3482	1	479411.78	1398774.21
	2	479308.81	1398284.70
	3	479385.60	1398267.92
	4	479497.11	1398755.53
	1	479411.78	1398774.21
Сектор 4.3483	1	479887.53	1399171.58
	2	479750.66	1398690.47
	3	479834.40	1398665.97
	4	479979.66	1399144.60
	1	479887.53	1399171.58
Сектор 4.3484	1	479795.00	1399197.04
	2	479666.52	1398713.63
	3	479750.65	1398690.46
	4	479887.54	1399171.58
	1	479795.00	1399197.04
Сектор 4.3485	1	479702.06	1399220.89
	2	479608.66	1399243.14
	3	479497.12	1398755.53
	4	479582.03	1398735.31
	5	479666.53	1398713.62
	6	479795.00	1399197.05
	1	479702.06	1399220.89
Сектор 4.3486	1	479514.80	1399263.70
	2	479411.78	1398774.21
	3	479497.11	1398755.53
	4	479608.65	1399243.14
	1	479514.80	1399263.70
Сектор 4.3487	1	480024.47	1399652.66
	2	479887.53	1399171.58
	3	479979.66	1399144.60
	4	480124.97	1399623.26
	1	480024.47	1399652.66

Сектор 4.3488	1	479923.52	1399680.49
	2	479795.00	1399197.04
	3	479887.54	1399171.58
	4	480024.47	1399652.67
	1	479923.52	1399680.49
Сектор 4.3489	1	479822.12	1399706.47
	2	479720.22	1399730.80
	3	479608.66	1399243.14
	4	479702.06	1399220.89
	5	479795.00	1399197.05
	6	479821.79	1399297.83
	7	479823.50	1399331.75
	8	479842.18	1399701.33
	1	479822.12	1399706.47
Сектор 4.3490	1	479617.85	1399753.19
	2	479514.80	1399263.70
	3	479608.65	1399243.14
	4	479720.24	1399730.79
	1	479617.85	1399753.19
Сектор 4.3491	1	480161.44	1400133.80
	2	480024.47	1399652.66
	3	480124.97	1399623.26
	4	480232.05	1399975.97
	5	480245.81	1400109.10
	1	480161.44	1400133.80
Сектор 4.3492	1	480052.08	1400163.90
	2	479923.52	1399680.49
	3	480024.47	1399652.67
	4	480161.44	1400133.80
	1	480052.08	1400163.90
Сектор 4.3493	1	480297.81	1400612.68
	2	480265.63	1400301.12
	3	480245.81	1400109.10
	4	480161.44	1400133.80
	1	480297.81	1400612.68
Сектор 4.3494	1	480180.68	1400647.36
	2	480052.08	1400163.90
	3	480161.44	1400133.80
	4	480298.45	1400614.89
	1	480180.68	1400647.36
Сектор 4.3495	1	480309.31	1401130.78
	2	480180.68	1400647.36
	3	480298.45	1400614.89
	4	480435.49	1401096.03
	1	480309.31	1401130.78
Сектор 4.3496	1	480437.98	1401614.26
	2	480309.31	1401130.78
	3	480435.49	1401096.03
	4	480572.57	1401577.12
	1	480437.98	1401614.26
Сектор 4.3497	1	480566.69	1402097.69
	2	480437.98	1401614.26
	3	480572.57	1401577.12
	4	480709.69	1402058.28
	1	480566.69	1402097.69
Сектор 4.3498	1	480695.44	1402581.18
	2	480566.69	1402097.69

	3	480709.69	1402058.28
	4	480846.84	1402539.38
	1	480695.44	1402581.18
Сектор 4.3499	1	480824.22	1403064.62
	2	480695.44	1402581.18
	3	480846.84	1402539.38
	4	480984.03	1403020.54
	1	480824.22	1403064.62
Сектор 4.3500	1	480953.04	1403548.12
	2	480824.22	1403064.62
	3	480984.03	1403020.54
	4	481121.26	1403501.65
	1	480953.04	1403548.12
Сектор 4.3501	1	481081.90	1404031.57
	2	480953.04	1403548.12
	3	481121.26	1403501.65
	4	481258.53	1403982.83
	1	481081.90	1404031.57
Сектор 4.3502	1	481210.79	1404515.01
	2	481081.90	1404031.57
	3	481258.53	1403982.83
	4	481395.83	1404463.94
	1	481210.79	1404515.01
Сектор 4.3503	1	481339.73	1404998.54
	2	481210.79	1404515.01
	3	481395.83	1404463.94
	4	481533.17	1404945.13
	1	481339.73	1404998.54
Сектор 4.3504	1	481468.70	1405481.99
	2	481339.73	1404998.54
	3	481533.17	1404945.13
	4	481670.55	1405426.24
	1	481468.70	1405481.99
Сектор 4.3505	1	481597.71	1405965.53
	2	481468.70	1405481.99
	3	481670.55	1405426.24
	4	481807.96	1405907.44
	1	481597.71	1405965.53
Сектор 4.3506	1	481726.75	1406448.99
	2	481597.71	1405965.53
	3	481807.96	1405907.44
	4	481945.41	1406388.56
	1	481726.75	1406448.99
Сектор 4.3507	1	481855.84	1406932.55
	2	481726.75	1406448.99
	3	481945.41	1406388.56
	4	482082.90	1406869.78
	1	481855.84	1406932.55
Сектор 4.3508	1	481984.96	1407416.02
	2	481855.84	1406932.55
	3	482082.90	1406869.78
	4	482220.43	1407350.90
	1	481984.96	1407416.02
Сектор 4.3509	1	482114.12	1407899.59
	2	481984.96	1407416.02
	3	482220.43	1407350.90
	4	482358.00	1407832.13

	1	482114.12	1407899.59
Сектор 4.3510	1	482243.31	1408383.06
	2	482114.12	1407899.59
	3	482358.00	1407832.13
	4	482495.60	1408313.26
	1	482243.31	1408383.06
Сектор 4.3511	1	482358.01	1407832.13
	2	482287.31	1407584.87
	3	482335.55	1407575.93
	4	482532.30	1407536.08
	5	482600.79	1407760.75
	1	482358.01	1407832.13
Сектор 4.3512	1	482495.58	1408313.26
	2	482358.01	1407832.13
	3	482600.79	1407760.75
	4	482746.76	1408239.51
	1	482495.58	1408313.26
Сектор 4.3513	1	481869.15	1407962.61
	2	481622.97	1408021.62
	3	481550.38	1407706.23
	4	481561.08	1407704.85
	5	481819.95	1407666.34
	6	482042.00	1407629.57
	7	482114.13	1407899.58
	1	481869.15	1407962.61
Сектор 4.3514	1	481989.89	1408448.38
	2	481735.24	1408509.34
	3	481622.97	1408021.62
	4	481869.15	1407962.61
	5	482114.13	1407899.58
	6	482243.32	1408383.06
	1	481989.89	1408448.38
Сектор 4.3515	1	479831.85	1400218.42
	2	479720.22	1399730.80
	3	479822.12	1399706.47
	4	479842.18	1399701.33
	5	479848.77	1399831.45
	6	479867.90	1400209.82
	1	479831.85	1400218.42
Сектор 4.3516	1	479720.94	1400242.73
	2	479617.85	1399753.19
	3	479720.24	1399730.79
	4	479831.86	1400218.41
	1	479720.94	1400242.73
Сектор 4.3517	1	479831.85	1400218.42
	2	479867.90	1400209.82
	3	479878.70	1400422.99
	1	479831.85	1400218.42
Сектор 4.3518	1	479824.07	1400732.24
	2	479720.94	1400242.73
	3	479831.86	1400218.41
	4	479943.51	1400706.04
	1	479824.07	1400732.24
Сектор 4.3519	1	479927.23	1401221.75
	2	479824.07	1400732.24
	3	479943.51	1400706.04
	4	480055.21	1401193.72

	1	479927.23	1401221.75
Сектор 4.3520	1	480030.44	1401711.27
	2	479927.23	1401221.75
	3	480055.21	1401193.72
	4	480166.95	1401681.36
	1	480030.44	1401711.27
Сектор 4.3521	1	480133.68	1402200.85
	2	480030.44	1401711.27
	3	480166.95	1401681.36
	4	480278.72	1402169.07
	1	480133.68	1402200.85
Сектор 4.3522	1	480236.96	1402690.39
	2	480133.68	1402200.85
	3	480278.72	1402169.07
	4	480390.53	1402656.72
	1	480236.96	1402690.39
Сектор 4.3523	1	480340.29	1403179.93
	2	480236.96	1402690.39
	3	480390.53	1402656.72
	4	480502.38	1403144.38
	1	480340.29	1403179.93
Сектор 4.3524	1	480443.65	1403669.54
	2	480340.29	1403179.93
	3	480502.38	1403144.38
	4	480614.27	1403632.11
	1	480443.65	1403669.54
Сектор 4.3525	1	480547.04	1404159.10
	2	480443.65	1403669.54
	3	480614.27	1403632.11
	4	480726.20	1404119.78
	1	480547.04	1404159.10
Сектор 4.3526	1	480650.48	1404648.66
	2	480547.04	1404159.10
	3	480726.20	1404119.78
	4	480838.16	1404607.45
	1	480650.48	1404648.66
Сектор 4.3527	1	480753.95	1405138.31
	2	480650.48	1404648.66
	3	480838.16	1404607.45
	4	480950.16	1405095.21
	1	480753.95	1405138.31
Сектор 4.3528	1	480857.47	1405627.89
	2	480753.95	1405138.31
	3	480950.16	1405095.21
	4	481062.20	1405582.90
	1	480857.47	1405627.89
Сектор 4.3529	1	480961.02	1406117.47
	2	480857.47	1405627.89
	3	481062.20	1405582.90
	4	481174.28	1406070.59
	1	480961.02	1406117.47
Сектор 4.3530	1	481064.61	1406607.15
	2	480961.02	1406117.47
	3	481174.28	1406070.59
	4	481286.40	1406558.38
	1	481064.61	1406607.15
Сектор	1	481168.23	1407096.75

4.3531	2	481064.61	1406607.15
	3	481286.40	1406558.38
	4	481398.55	1407046.09
	1	481168.23	1407096.75
Сектор 4.3532	1	481271.90	1407586.36
	2	481168.23	1407096.75
	3	481398.55	1407046.09
	4	481510.75	1407533.89
	1	481271.90	1407586.36
Сектор 4.3533	1	481375.61	1408075.97
	2	481271.90	1407586.36
	3	481510.75	1407533.89
	4	481622.98	1408021.61
	1	481375.61	1408075.97
Сектор 4.3534	1	481479.35	1408565.69
	2	481375.61	1408075.97
	3	481622.98	1408021.61
	4	481735.25	1408509.34
	1	481479.35	1408565.69
Сектор 4.3535	1	481127.54	1408126.22
	2	481057.80	1407766.15
	3	481301.27	1407738.49
	4	481304.03	1407738.12
	5	481375.60	1408075.98
	1	481127.54	1408126.22
Сектор 4.3536	1	481222.74	1408617.60
	2	481127.54	1408126.22
	3	481375.60	1408075.98
	4	481479.34	1408565.70
	1	481222.74	1408617.60
Сектор 4.3537	1	478725.97	1395850.56
	2	478654.43	1395438.82
	3	478691.55	1395485.89
	4	478760.27	1395844.27
	1	478725.97	1395850.56
Сектор 4.3538	1	478811.61	1396343.32
	2	478725.96	1395850.56
	3	478760.28	1395844.28
	4	478854.51	1396335.45
	1	478811.61	1396343.32
Сектор 4.3539	1	478897.30	1396836.07
	2	478811.61	1396343.32
	3	478854.51	1396335.45
	4	478948.77	1396826.62
	1	478897.30	1396836.07
Сектор 4.3540	1	478983.03	1397328.83
	2	478897.30	1396836.07
	3	478948.77	1396826.62
	4	479043.08	1397317.80
	1	478983.03	1397328.83
Сектор 4.3541	1	479068.79	1397821.60
	2	478983.03	1397328.83
	3	479043.08	1397317.80
	4	479137.42	1397809.01
	1	479068.79	1397821.60
Сектор 4.3542	1	479154.60	1398314.38
	2	479068.79	1397821.60

	3	479137.42	1397809.01
	4	479231.80	1398300.21
	1	479154.60	1398314.38
Сектор 4.3543	1	479240.44	1398807.20
	2	479154.60	1398314.38
	3	479231.80	1398300.21
	4	479326.22	1398791.41
	1	479240.44	1398807.20
Сектор 4.3544	1	479326.32	1399300.00
	2	479240.44	1398807.20
	3	479326.22	1398791.41
	4	479420.68	1399282.63
	1	479326.32	1399300.00
Сектор 4.3545	1	479412.25	1399792.81
	2	479326.32	1399300.00
	3	479420.68	1399282.63
	4	479515.18	1399773.89
	1	479412.25	1399792.81
Сектор 4.3546	1	479498.21	1400285.62
	2	479412.25	1399792.81
	3	479515.18	1399773.89
	4	479609.71	1400265.12
	1	479498.21	1400285.62
Сектор 4.3547	1	479584.20	1400778.45
	2	479498.21	1400285.62
	3	479609.71	1400265.12
	4	479704.29	1400756.36
	1	479584.20	1400778.45
Сектор 4.3548	1	479670.24	1401271.33
	2	479584.20	1400778.45
	3	479704.29	1400756.36
	4	479798.90	1401247.60
	1	479670.24	1401271.33
Сектор 4.3549	1	479756.32	1401764.18
	2	479670.24	1401271.33
	3	479798.90	1401247.60
	4	479893.55	1401738.91
	1	479756.32	1401764.18
Сектор 4.3550	1	479842.43	1402257.03
	2	479756.32	1401764.18
	3	479893.55	1401738.91
	4	479988.24	1402230.18
	1	479842.43	1402257.03
Сектор 4.3551	1	479928.59	1402749.90
	2	479842.43	1402257.03
	3	479988.24	1402230.18
	4	480082.97	1402721.45
	1	479928.59	1402749.90
Сектор 4.3552	1	480014.78	1403242.84
	2	479928.59	1402749.90
	3	480082.97	1402721.45
	4	480177.74	1403212.73
	1	480014.78	1403242.84
Сектор 4.3553	1	480101.01	1403735.72
	2	480014.78	1403242.84
	3	480177.74	1403212.73
	4	480272.55	1403704.08

	1	480101.01	1403735.72
Сектор 4.3554	1	480187.28	1404228.61
	2	480101.01	1403735.72
	3	480272.55	1403704.08
	4	480367.39	1404195.38
	1	480187.28	1404228.61
Сектор 4.3555	1	480273.59	1404721.52
	2	480187.28	1404228.61
	3	480367.39	1404195.38
	4	480462.27	1404686.68
	1	480273.59	1404721.52
Сектор 4.3556	1	480359.94	1405214.43
	2	480273.59	1404721.52
	3	480462.27	1404686.68
	4	480557.20	1405178.08
	1	480359.94	1405214.43
Сектор 4.3557	1	480446.33	1405707.43
	2	480359.94	1405214.43
	3	480557.20	1405178.08
	4	480652.16	1405669.40
	1	480446.33	1405707.43
Сектор 4.3558	1	480532.76	1406200.36
	2	480446.33	1405707.43
	3	480652.16	1405669.40
	4	480747.16	1406160.73
	1	480532.76	1406200.36
Сектор 4.3559	1	480619.22	1406693.30
	2	480532.76	1406200.36
	3	480747.16	1406160.73
	4	480842.20	1406652.07
	1	480619.22	1406693.30
Сектор 4.3560	1	480705.72	1407186.25
	2	480619.22	1406693.30
	3	480842.20	1406652.07
	4	480937.28	1407143.51
	1	480705.72	1407186.25
Сектор 4.3561	1	480792.27	1407679.31
	2	480705.72	1407186.25
	3	480937.28	1407143.51
	4	481032.39	1407634.86
	1	480792.27	1407679.31
Сектор 4.3562	1	480878.85	1408172.28
	2	480792.27	1407679.31
	3	481032.39	1407634.86
	4	481127.54	1408126.23
	1	480878.85	1408172.28
Сектор 4.3563	1	480965.47	1408665.26
	2	480878.85	1408172.28
	3	481127.54	1408126.23
	4	481222.74	1408617.60
	1	480965.47	1408665.26
Сектор 4.3564	1	478691.51	1395856.24
	2	478619.59	1395394.65
	3	478654.43	1395438.82
	4	478725.97	1395850.56
	1	478691.51	1395856.24
Сектор	1	478768.55	1396350.39

4.3565	2	478691.51	1395856.23
	3	478725.96	1395850.56
	4	478811.61	1396343.32
	1	478768.55	1396350.39
Сектор 4.3566	1	478845.62	1396844.56
	2	478768.55	1396350.39
	3	478811.61	1396343.32
	4	478897.30	1396836.07
	1	478845.62	1396844.56
Сектор 4.3567	1	478922.74	1397338.76
	2	478845.62	1396844.56
	3	478897.30	1396836.07
	4	478983.03	1397328.83
	1	478922.74	1397338.76
Сектор 4.3568	1	478999.89	1397832.95
	2	478922.74	1397338.76
	3	478983.03	1397328.83
	4	479068.79	1397821.60
	1	478999.89	1397832.95
Сектор 4.3569	1	479077.08	1398327.16
	2	478999.89	1397832.95
	3	479068.79	1397821.60
	4	479154.60	1398314.38
	1	479077.08	1398327.16
Сектор 4.3570	1	479154.31	1398821.37
	2	479077.08	1398327.16
	3	479154.60	1398314.38
	4	479240.44	1398807.20
	1	479154.31	1398821.37
Сектор 4.3571	1	479231.58	1399315.59
	2	479154.31	1398821.37
	3	479240.44	1398807.20
	4	479326.32	1399300.00
	1	479231.58	1399315.59
Сектор 4.3572	1	479308.89	1399809.83
	2	479231.58	1399315.59
	3	479326.32	1399300.00
	4	479412.25	1399792.81
	1	479308.89	1399809.83
Сектор 4.3573	1	479386.24	1400304.11
	2	479308.89	1399809.83
	3	479412.25	1399792.81
	4	479498.21	1400285.62
	1	479386.24	1400304.11
Сектор 4.3574	1	479463.63	1400798.37
	2	479386.24	1400304.11
	3	479498.21	1400285.62
	4	479584.20	1400778.45
	1	479463.63	1400798.37
Сектор 4.3575	1	479541.06	1401292.64
	2	479463.63	1400798.37
	3	479584.20	1400778.45
	4	479670.24	1401271.33
	1	479541.06	1401292.64
Сектор 4.3576	1	479618.52	1401786.92
	2	479541.06	1401292.64
	3	479670.24	1401271.33
	4	479756.32	1401764.18
	1	479618.52	1401786.92
Сектор 4.3577	1	479696.03	1402281.20
	2	479618.52	1401786.92
	3	479756.32	1401764.18
	4	479842.43	1402257.03
	1	479696.03	1402281.20
Сектор 4.3578	1	479773.57	1402775.50
	2	479696.03	1402281.20
	3	479842.43	1402257.03
	4	479928.59	1402749.90
	1	479773.57	1402775.50
Сектор 4.3579	1	479851.15	1403269.88
	2	479773.57	1402775.50
	3	479928.59	1402749.90
	4	480014.78	1403242.84
	1	479851.15	1403269.88
Сектор 4.3580	1	479928.77	1403764.20
	2	479851.15	1403269.88
	3	480014.78	1403242.84
	4	480101.01	1403735.72
	1	479928.77	1403764.20
Сектор 4.3581	1	480006.43	1404258.53
	2	479928.77	1403764.20
	3	480101.01	1403735.72
	4	480187.28	1404228.61
	1	480006.43	1404258.53
Сектор 4.3582	1	480084.13	1404752.87
	2	480006.43	1404258.53
	3	480187.28	1404228.61
	4	480273.59	1404721.52
	1	480084.13	1404752.87
Сектор 4.3583	1	480161.87	1405247.22
	2	480084.13	1404752.87
	3	480273.59	1404721.52
	4	480359.94	1405214.43
	1	480161.87	1405247.22
Сектор 4.3584	1	480239.65	1405741.58
	2	480161.87	1405247.22
	3	480359.94	1405214.43
	4	480446.33	1405707.43
	1	480239.65	1405741.58
Сектор 4.3585	1	480317.47	1406236.04
	2	480239.65	1405741.58
	3	480446.33	1405707.43
	4	480532.76	1406200.36
	1	480317.47	1406236.04
Сектор 4.3586	1	480395.32	1406730.43
	2	480317.47	1406236.04
	3	480532.76	1406200.36
	4	480619.22	1406693.30
	1	480395.32	1406730.43
Сектор 4.3587	1	480473.22	1407224.83
	2	480395.32	1406730.43
	3	480619.22	1406693.30
	4	480705.72	1407186.25
	1	480473.22	1407224.83

Сектор 4.3588	1	480551.15	1407719.23
	2	480473.22	1407224.83
	3	480705.72	1407186.25
	4	480792.27	1407679.31
	1	480551.15	1407719.23
Сектор 4.3589	1	480629.13	1408213.65
	2	480551.15	1407719.23
	3	480792.27	1407679.31
	4	480878.85	1408172.28
	1	480629.13	1408213.65
Сектор 4.3590	1	480707.14	1408708.08
	2	480629.13	1408213.65
	3	480878.85	1408172.28
	4	480965.47	1408665.26
	1	480707.14	1408708.08
Сектор 4.3591	1	478588.62	1395365.88
	2	478586.87	1395353.15
	3	478596.03	1395364.80
	1	478588.62	1395365.88
Сектор 4.3592	1	478656.98	1395861.31
	2	478588.62	1395365.88
	3	478596.03	1395364.80
	4	478619.59	1395394.65
	5	478691.51	1395856.24
	1	478656.98	1395861.31
Сектор 4.3593	1	478725.39	1396356.75
	2	478656.99	1395861.31
	3	478691.51	1395856.23
	4	478768.55	1396350.39
	1	478725.39	1396356.75
Сектор 4.3594	1	478793.84	1396852.19
	2	478725.39	1396356.75
	3	478768.55	1396350.39
	4	478845.62	1396844.56
	1	478793.84	1396852.19
Сектор 4.3595	1	478862.32	1397347.65
	2	478793.84	1396852.19
	3	478845.62	1396844.56
	4	478922.74	1397338.76
	1	478862.32	1397347.65
Сектор 4.3596	1	478930.84	1397843.11
	2	478862.32	1397347.65
	3	478922.74	1397338.76
	4	478999.89	1397832.95
	1	478930.84	1397843.11
Сектор 4.3597	1	478999.40	1398338.62
	2	478930.84	1397843.11
	3	478999.89	1397832.95
	4	479077.08	1398327.16
	1	478999.40	1398338.62
Сектор 4.3598	1	479068.01	1398834.12
	2	478999.40	1398338.62
	3	479077.08	1398327.16
	4	479154.31	1398821.37
	1	479068.01	1398834.12
Сектор 4.3599	1	479136.65	1399329.62
	2	479068.01	1398834.12
	3	479154.31	1398821.37
	4	479231.58	1399315.59
	1	479136.65	1399329.62
Сектор 4.3600	1	479205.33	1399825.14
	2	479136.65	1399329.62
	3	479231.58	1399315.59
	4	479308.89	1399809.83
	1	479205.33	1399825.14
Сектор 4.3601	1	479274.05	1400320.67
	2	479205.33	1399825.14
	3	479308.89	1399809.83
	4	479386.24	1400304.11
	1	479274.05	1400320.67
Сектор 4.3602	1	479342.80	1400816.21
	2	479274.05	1400320.67
	3	479386.24	1400304.11
	4	479463.63	1400798.37
	1	479342.80	1400816.21
Сектор 4.3603	1	479411.60	1401311.76
	2	479342.80	1400816.21
	3	479463.63	1400798.37
	4	479541.06	1401292.64
	1	479411.60	1401311.76
Сектор 4.3604	1	479480.44	1401807.32
	2	479411.60	1401311.76
	3	479541.06	1401292.64
	4	479618.52	1401786.92
	1	479480.44	1401807.32
Сектор 4.3605	1	479549.31	1402302.90
	2	479480.44	1401807.32
	3	479618.52	1401786.92
	4	479696.03	1402281.20
	1	479549.31	1402302.90
Сектор 4.3606	1	479618.23	1402798.55
	2	479549.31	1402302.90
	3	479696.03	1402281.20
	4	479773.57	1402775.50
	1	479618.23	1402798.55
Сектор 4.3607	1	479687.18	1403294.15
	2	479618.23	1402798.55
	3	479773.57	1402775.50
	4	479851.15	1403269.88
	1	479687.18	1403294.15
Сектор 4.3608	1	479756.18	1403789.76
	2	479687.18	1403294.15
	3	479851.15	1403269.88
	4	479928.77	1403764.20
	1	479756.18	1403789.76
Сектор 4.3609	1	479825.21	1404285.38
	2	479756.18	1403789.76
	3	479928.77	1403764.20
	4	480006.43	1404258.53
	1	479825.21	1404285.38
Сектор 4.3610	1	479894.28	1404781.02
	2	479825.21	1404285.38
	3	480006.43	1404258.53
	4	480084.13	1404752.87

	1	479894.28	1404781.02
Сектор 4.3611	1	479963.39	1405276.67
	2	479894.28	1404781.02
	3	480084.13	1404752.87
	4	480161.87	1405247.22
	1	479963.39	1405276.67
Сектор 4.3612	1	480032.54	1405772.33
	2	479963.39	1405276.67
	3	480161.87	1405247.22
	4	480239.65	1405741.58
	1	480032.54	1405772.33
Сектор 4.3613	1	480101.73	1406268.00
	2	480032.54	1405772.33
	3	480239.65	1405741.58
	4	480317.47	1406236.04
	1	480101.73	1406268.00
Сектор 4.3614	1	480170.96	1406763.77
	2	480101.73	1406268.00
	3	480317.47	1406236.04
	4	480395.32	1406730.43
	1	480170.96	1406763.77
Сектор 4.3615	1	480240.23	1407259.47
	2	480170.96	1406763.77
	3	480395.32	1406730.43
	4	480473.22	1407224.83
	1	480240.23	1407259.47
Сектор 4.3616	1	480309.54	1407755.18
	2	480240.23	1407259.47
	3	480473.22	1407224.83
	4	480551.15	1407719.23
	1	480309.54	1407755.18
Сектор 4.3617	1	480378.88	1408250.90
	2	480309.54	1407755.18
	3	480551.15	1407719.23
	4	480629.13	1408213.65
	1	480378.88	1408250.90
Сектор 4.3618	1	480477.63	1408742.26
	2	480439.87	1408686.65
	3	480378.89	1408250.90
	4	480629.12	1408213.65
	5	480707.13	1408708.07
	1	480477.63	1408742.26
Сектор 4.3620	1	478562.63	1395369.22
	2	478555.98	1395314.01
	3	478586.87	1395353.15
	4	478588.62	1395365.88
	1	478562.63	1395369.22
Сектор 4.3621	1	478622.34	1395865.76
	2	478562.63	1395369.22
	3	478588.62	1395365.88
	4	478656.98	1395861.31
	1	478622.34	1395865.76
Сектор 4.3622	1	478682.08	1396362.31
	2	478622.34	1395865.76
	3	478656.99	1395861.31
	4	478725.39	1396356.75
	1	478682.08	1396362.31
Сектор 4.3623	1	478741.86	1396858.87
	2	478682.08	1396362.31
	3	478725.39	1396356.75
	4	478793.84	1396852.19
	1	478741.86	1396858.87
Сектор 4.3624	1	478801.69	1397355.44
	2	478741.86	1396858.87
	3	478793.84	1396852.19
	4	478862.32	1397347.65
	1	478801.69	1397355.44
Сектор 4.3625	1	478861.55	1397852.03
	2	478801.69	1397355.44
	3	478862.32	1397347.65
	4	478930.84	1397843.11
	1	478861.55	1397852.03
Сектор 4.3626	1	478921.45	1398348.63
	2	478861.55	1397852.03
	3	478930.84	1397843.11
	4	478999.40	1398338.62
	1	478921.45	1398348.63
Сектор 4.3627	1	478981.39	1398845.24
	2	478921.45	1398348.63
	3	478999.40	1398338.62
	4	479068.01	1398834.12
	1	478981.39	1398845.24
Сектор 4.3628	1	479041.37	1399341.87
	2	478981.39	1398845.24
	3	479068.01	1398834.12
	4	479136.65	1399329.62
	1	479041.37	1399341.87
Сектор 4.3629	1	479101.39	1399838.50
	2	479041.37	1399341.87
	3	479136.65	1399329.62
	4	479205.33	1399825.14
	1	479101.39	1399838.50
Сектор 4.3630	1	479161.45	1400335.15
	2	479101.39	1399838.50
	3	479205.33	1399825.14
	4	479274.05	1400320.67
	1	479161.45	1400335.15
Сектор 4.3631	1	479221.54	1400831.82
	2	479161.45	1400335.15
	3	479274.05	1400320.67
	4	479342.80	1400816.21
	1	479221.54	1400831.82
Сектор 4.3632	1	479281.68	1401328.55
	2	479221.54	1400831.82
	3	479342.80	1400816.21
	4	479411.60	1401311.76
	1	479281.68	1401328.55
Сектор 4.3633	1	479341.86	1401825.24
	2	479281.68	1401328.55
	3	479411.60	1401311.76
	4	479480.44	1401807.32
	1	479341.86	1401825.24
Сектор 4.3634	1	479402.07	1402321.95
	2	479341.86	1401825.24

	3	479480.44	1401807.32
	4	479549.31	1402302.90
	1	479402.07	1402321.95
Сектор 4.3635	1	479462.33	1402818.67
	2	479402.07	1402321.95
	3	479549.31	1402302.90
	4	479618.23	1402798.55
	1	479462.33	1402818.67
Сектор 4.3636	1	479522.62	1403315.40
	2	479462.33	1402818.67
	3	479618.23	1402798.55
	4	479687.18	1403294.15
	1	479522.62	1403315.40
Сектор 4.3637	1	479582.96	1403812.14
	2	479522.62	1403315.40
	3	479687.18	1403294.15
	4	479756.18	1403789.76
	1	479582.96	1403812.14
Сектор 4.3638	1	479643.33	1404308.90
	2	479582.96	1403812.14
	3	479756.18	1403789.76
	4	479825.21	1404285.38
	1	479643.33	1404308.90
Сектор 4.3639	1	479703.74	1404805.67
	2	479643.33	1404308.90
	3	479825.21	1404285.38
	4	479894.28	1404781.02
	1	479703.74	1404805.67
Сектор 4.3640	1	479764.19	1405302.46
	2	479703.74	1404805.67
	3	479894.28	1404781.02
	4	479963.39	1405276.67
	1	479764.19	1405302.46
Сектор 4.3641	1	479824.69	1405799.25
	2	479764.19	1405302.46
	3	479963.39	1405276.67
	4	480032.54	1405772.33
	1	479824.69	1405799.25
Сектор 4.3642	1	479885.21	1406296.06
	2	479872.55	1406192.19
	3	479875.01	1406185.05
	4	479906.95	1406091.44
	5	479897.34	1406026.69
	6	479838.46	1405912.32
	7	479838.44	1405912.32
	8	479824.68	1405799.25
	9	480032.53	1405772.32
	10	480101.72	1406268.00
	1	479885.21	1406296.06
Сектор 4.3643	1	479945.79	1406792.88
	2	479885.22	1406296.06
	3	480101.73	1406268.00
	4	480170.96	1406763.77
	1	479945.79	1406792.88
Сектор 4.3644	1	480006.40	1407289.72
	2	479945.79	1406792.88
	3	480170.96	1406763.77
	4	480240.23	1407259.47
	1	480006.40	1407289.72
Сектор 4.3645	1	480067.05	1407786.57
	2	480006.40	1407289.72
	3	480240.23	1407259.47
	4	480309.54	1407755.18
	1	480067.05	1407786.57
Сектор 4.3646	1	480152.24	1408280.36
	2	480123.72	1408250.80
	3	480067.03	1407786.58
	4	480309.54	1407755.17
	5	480378.89	1408250.90
	1	480152.24	1408280.36
Сектор 4.3647	1	480421.16	1408659.11
	2	480365.44	1408574.82
	3	480339.05	1408537.17
	4	480333.78	1408529.64
	5	480312.66	1408499.53
	6	480275.74	1408442.05
	7	480237.22	1408382.29
	8	480208.49	1408346.12
	9	480153.74	1408281.90
	10	480152.24	1408280.36
	11	480378.89	1408250.90
	12	480439.87	1408686.65
	1	480421.16	1408659.11
Сектор 4.3651	1	478536.64	1395372.13
	2	478526.89	1395277.11
	3	478555.98	1395314.01
	4	478562.63	1395369.22
	1	478536.64	1395372.13
Сектор 4.3652	1	478587.67	1395869.64
	2	478536.64	1395372.13
	3	478562.63	1395369.22
	4	478622.34	1395865.76
	1	478587.67	1395869.64
Сектор 4.3653	1	478638.74	1396367.17
	2	478587.66	1395869.65
	3	478622.34	1395865.76
	4	478682.08	1396362.31
	1	478638.74	1396367.17
Сектор 4.3654	1	478689.85	1396864.71
	2	478638.74	1396367.17
	3	478682.08	1396362.31
	4	478741.86	1396858.87
	1	478689.85	1396864.71
Сектор 4.3655	1	478741.01	1397362.26
	2	478689.85	1396864.71
	3	478741.86	1396858.87
	4	478801.69	1397355.44
	1	478741.01	1397362.26
Сектор 4.3656	1	478792.20	1397859.83
	2	478741.01	1397362.26
	3	478801.69	1397355.44
	4	478861.55	1397852.03
	1	478792.20	1397859.83
Сектор	1	478843.44	1398357.41

4.3657	2	478792.20	1397859.83
	3	478861.55	1397852.03
	4	478921.45	1398348.63
	1	478843.44	1398357.41
Сектор 4.3658	1	478894.71	1398855.00
	2	478843.44	1398357.41
	3	478921.45	1398348.63
	4	478981.39	1398845.24
	1	478894.71	1398855.00
Сектор 4.3659	1	478946.02	1399352.61
	2	478894.71	1398855.00
	3	478981.39	1398845.24
	4	479041.37	1399341.87
	1	478946.02	1399352.61
Сектор 4.3660	1	478997.37	1399850.23
	2	478946.02	1399352.61
	3	479041.37	1399341.87
	4	479101.39	1399838.50
	1	478997.37	1399850.23
Сектор 4.3661	1	479048.76	1400347.87
	2	478997.37	1399850.23
	3	479101.39	1399838.50
	4	479161.45	1400335.15
	1	479048.76	1400347.87
Сектор 4.3662	1	479100.19	1400845.52
	2	479048.76	1400347.87
	3	479161.45	1400335.15
	4	479221.54	1400831.82
	1	479100.19	1400845.52
Сектор 4.3663	1	479151.66	1401343.19
	2	479100.19	1400845.52
	3	479221.54	1400831.82
	4	479281.68	1401328.55
	1	479151.66	1401343.19
Сектор 4.3664	1	479203.17	1401840.87
	2	479151.66	1401343.19
	3	479281.68	1401328.55
	4	479341.86	1401825.24
	1	479203.17	1401840.87
Сектор 4.3665	1	479254.72	1402338.56
	2	479203.17	1401840.87
	3	479341.86	1401825.24
	4	479402.07	1402321.95
	1	479254.72	1402338.56
Сектор 4.3666	1	479306.31	1402836.27
	2	479254.72	1402338.56
	3	479402.07	1402321.95
	4	479462.33	1402818.67
	1	479306.31	1402836.27
Сектор 4.3667	1	479357.94	1403334.00
	2	479306.31	1402836.27
	3	479462.33	1402818.67
	4	479522.62	1403315.40
	1	479357.94	1403334.00
Сектор 4.3668	1	479409.61	1403831.73
	2	479357.94	1403334.00
	3	479522.62	1403315.40
	4	479582.96	1403812.14
	1	479409.61	1403831.73
Сектор 4.3669	1	479461.31	1404329.49
	2	479409.61	1403831.73
	3	479582.96	1403812.14
	4	479643.33	1404308.90
	1	479461.31	1404329.49
Сектор 4.3670	1	479513.06	1404827.25
	2	479461.31	1404329.49
	3	479643.33	1404308.90
	4	479703.74	1404805.67
	1	479513.06	1404827.25
Сектор 4.3671	1	479564.85	1405325.03
	2	479513.06	1404827.25
	3	479703.74	1404805.67
	4	479764.19	1405302.46
	1	479564.85	1405325.03
Сектор 4.3672	1	479616.67	1405822.83
	2	479564.85	1405325.03
	3	479764.19	1405302.46
	4	479824.69	1405799.25
	1	479616.67	1405822.83
Сектор 4.3673	1	479834.52	1405909.96
	2	479833.25	1405907.81
	3	479819.84	1405895.38
	4	479802.01	1405884.94
	5	479784.78	1405877.28
	6	479764.18	1405870.15
	7	479748.32	1405867.33
	8	479727.62	1405860.24
	9	479705.34	1405855.97
	10	479702.00	1405855.36
	11	479681.39	1405853.29
	12	479651.72	1405850.51
	13	479625.80	1405849.91
	14	479619.50	1405849.77
	15	479616.68	1405822.82
	16	479824.68	1405799.25
	17	479838.44	1405912.32
	1	479834.52	1405909.96
Сектор 4.3675	1	479885.21	1406296.06
	2	479872.55	1406192.19
	3	479851.03	1406254.65
	4	479830.55	1406302.26
	1	479885.21	1406296.06
Сектор 4.3677	1	479720.44	1406818.46
	2	479695.11	1406575.56
	3	479782.49	1406453.29
	4	479824.29	1406316.84
	5	479830.55	1406302.26
	6	479885.21	1406296.06
	7	479945.79	1406792.88
	1	479720.44	1406818.46
Сектор 4.3678	1	479772.39	1407316.30
	2	479720.44	1406818.46
	3	479945.79	1406792.88
	4	480006.40	1407289.72

	1	479772.39	1407316.30
Сектор 4.3679	1	479824.37	1407814.15
	2	479772.39	1407316.30
	3	480006.40	1407289.72
	4	480067.05	1407786.57
	1	479824.37	1407814.15
Сектор 4.3680	1	480118.25	1408245.12
	2	480114.36	1408241.08
	3	480074.95	1408200.27
	4	480012.15	1408136.30
	5	479963.03	1408088.78
	6	479935.40	1408061.67
	7	479892.03	1407987.14
	8	479849.00	1407897.24
	9	479829.16	1407859.81
	10	479824.38	1407814.16
	11	480067.03	1407786.58
	12	480123.72	1408250.80
	1	480118.25	1408245.12
Сектор 4.3681	1	479829.16	1407859.81
	2	479827.52	1407844.11
	3	479820.91	1407844.28
	1	479829.16	1407859.81
Сектор 4.3689	1	478510.53	1395374.56
	2	478499.28	1395242.10
	3	478526.89	1395277.11
	4	478536.64	1395372.13
	1	478510.53	1395374.56
Сектор 4.3690	1	478552.88	1395872.89
	2	478510.53	1395374.56
	3	478536.64	1395372.13
	4	478587.67	1395869.64
	1	478552.88	1395872.89
Сектор 4.3691	1	478595.27	1396371.22
	2	478552.88	1395872.89
	3	478587.67	1395869.64
	4	478638.74	1396367.18
	1	478595.27	1396371.22
Сектор 4.3692	1	478637.67	1396869.57
	2	478595.27	1396371.22
	3	478638.74	1396367.18
	4	478689.85	1396864.71
	1	478637.67	1396869.57
Сектор 4.3693	1	478680.14	1397367.94
	2	478637.67	1396869.57
	3	478689.85	1396864.71
	4	478741.00	1397362.27
	1	478680.14	1397367.94
Сектор 4.3694	1	478722.64	1397866.33
	2	478680.14	1397367.94
	3	478741.00	1397362.27
	4	478792.19	1397859.82
	1	478722.64	1397866.33
Сектор 4.3695	1	478765.19	1398364.72
	2	478722.64	1397866.33
	3	478792.19	1397859.82
	4	478843.42	1398357.41

	1	478765.19	1398364.72
Сектор 4.3696	1	478857.03	1398805.38
	2	478851.27	1398859.06
	3	478807.75	1398863.13
	4	478765.19	1398364.72
	5	478843.42	1398357.41
	6	478873.61	1398650.37
	1	478857.03	1398805.38
Сектор 4.3697	1	478826.90	1399087.00
	2	478807.75	1398863.13
	3	478851.27	1398859.06
	1	478826.90	1399087.00
Сектор 4.3698	1	479060.87	1400849.21
	2	479061.95	1400829.14
	3	479074.50	1400597.03
	4	479048.76	1400347.86
	5	479100.19	1400845.53
	1	479060.87	1400849.21
Сектор 4.3699	1	479151.65	1401343.18
	2	479100.19	1400845.53
	3	479060.87	1400849.21
	4	479034.99	1401328.85
	5	479033.63	1401354.27
	1	479151.65	1401343.18
Сектор 4.3700	1	479064.06	1401853.94
	2	479028.80	1401443.62
	3	479033.63	1401354.27
	4	479151.65	1401343.18
	5	479203.18	1401840.87
	1	479064.06	1401853.94
Сектор 4.3701	1	479106.92	1402352.46
	2	479064.06	1401853.94
	3	479203.18	1401840.87
	4	479254.73	1402338.57
	1	479106.92	1402352.46
Сектор 4.3702	1	479303.20	1402836.57
	2	479149.82	1402851.01
	3	479106.92	1402352.46
	4	479254.73	1402338.57
	5	479303.69	1402810.98
	1	479303.20	1402836.57
Сектор 4.3703	1	479293.78	1403340.04
	2	479192.73	1403349.56
	3	479149.82	1402851.01
	4	479303.20	1402836.57
	1	479293.78	1403340.04
Сектор 4.3704	1	479293.75	1403341.24
	2	479284.42	1403841.69
	3	479284.39	1403843.56
	4	479235.71	1403848.14
	5	479192.73	1403349.56
	6	479293.78	1403340.04
	1	479293.75	1403341.24
Сектор 4.3705	1	479275.71	1404311.51
	2	479275.71	1404311.64
	3	479235.71	1403848.14
	4	479284.39	1403843.56

	1	479275.71	1404311.51
Сектор 4.3706	1	478484.44	1395376.54
	2	478473.17	1395208.96
	3	478499.28	1395242.10
	4	478510.53	1395374.56
	1	478484.44	1395376.54
Сектор 4.3707	1	478518.08	1395875.52
	2	478484.44	1395376.54
	3	478510.53	1395374.56
	4	478552.88	1395872.89
	1	478518.08	1395875.52
Сектор 4.3708	1	478551.76	1396374.51
	2	478518.08	1395875.52
	3	478552.88	1395872.89
	4	478595.27	1396371.22
	1	478551.76	1396374.51
Сектор 4.3709	1	478585.50	1396873.52
	2	478551.76	1396374.51
	3	478595.27	1396371.22
	4	478637.67	1396869.57
	1	478585.50	1396873.52
Сектор 4.3710	1	478619.25	1397372.55
	2	478585.50	1396873.52
	3	478637.67	1396869.57
	4	478680.14	1397367.94
	1	478619.25	1397372.55
Сектор 4.3711	1	478638.00	1397649.75
	2	478619.25	1397372.56
	3	478680.14	1397367.94
	4	478682.77	1397398.94
	1	478638.00	1397649.75
Сектор 4.3712	1	479064.06	1401853.94
	2	479028.80	1401443.62
	3	479008.05	1401828.56
	4	479006.44	1401858.34
	1	479064.06	1401853.94
Сектор 4.3713	1	479106.92	1402352.46
	2	479064.06	1401853.94
	3	479006.44	1401858.34
	4	478981.17	1402328.26
	5	478979.34	1402362.20
	1	479106.92	1402352.46
Сектор 4.3714	1	479128.60	1402835.87
	2	479128.00	1402852.67
	3	478993.23	1402862.97
	4	478970.37	1402529.12
	5	478979.34	1402362.20
	6	478990.61	1402361.35
	7	479106.92	1402352.46
	8	479134.49	1402673.03
	1	479128.60	1402835.87
Сектор 4.3715	1	479110.50	1403335.96
	2	479109.77	1403355.91
	3	479027.49	1403362.20
	4	478993.23	1402862.97
	5	479128.00	1402852.67
	1	479110.50	1403335.96

Сектор 4.3716	1	479092.44	1403836.18
	2	479091.61	1403859.17
	3	479061.76	1403861.45
	4	479027.49	1403362.20
	5	479109.77	1403355.91
	1	479092.44	1403836.18
Сектор 4.3717	1	479081.27	1404145.65
	2	479061.76	1403861.45
	3	479091.61	1403859.17
	1	479081.27	1404145.65
Сектор 4.3718	1	478458.30	1395378.09
	2	478448.30	1395177.46
	3	478473.17	1395208.96
	4	478484.44	1395376.54
	1	478458.30	1395378.09
Сектор 4.3719	1	478483.23	1395877.59
	2	478458.30	1395378.09
	3	478484.44	1395376.54
	4	478518.09	1395875.52
	1	478483.23	1395877.59
Сектор 4.3720	1	478508.20	1396377.11
	2	478483.23	1395877.59
	3	478518.09	1395875.52
	4	478551.77	1396374.51
	1	478508.20	1396377.11
Сектор 4.3721	1	478533.21	1396876.65
	2	478508.20	1396377.11
	3	478551.77	1396374.51
	4	478585.49	1396873.53
	1	478533.21	1396876.65
Сектор 4.3722	1	478558.26	1397376.21
	2	478533.21	1396876.65
	3	478585.49	1396873.53
	4	478619.25	1397372.56
	1	478558.26	1397376.21
Сектор 4.3723	1	478583.35	1397875.76
	2	478558.26	1397376.21
	3	478619.25	1397372.56
	4	478653.05	1397871.61
	1	478583.35	1397875.76
Сектор 4.3724	1	478608.47	1398375.35
	2	478583.35	1397875.76
	3	478653.05	1397871.61
	4	478686.89	1398370.67
	1	478608.47	1398375.35
Сектор 4.3725	1	478633.64	1398874.95
	2	478608.47	1398375.35
	3	478686.89	1398370.67
	4	478720.77	1398869.76
	1	478633.64	1398874.95
Сектор 4.3726	1	478658.85	1399374.58
	2	478633.64	1398874.95
	3	478720.77	1398869.76
	4	478754.69	1399368.86
	1	478658.85	1399374.58
Сектор 4.3727	1	478684.10	1399874.23
	2	478658.85	1399374.58

	3	478754.69	1399368.86
	4	478788.65	1399867.97
	1	478684.10	1399874.23
Сектор 4.3728	1	478709.38	1400373.89
	2	478684.10	1399874.23
	3	478788.65	1399867.97
	4	478822.65	1400367.11
	1	478709.38	1400373.89
Сектор 4.3729	1	478734.71	1400873.57
	2	478709.38	1400373.89
	3	478822.65	1400367.11
	4	478856.69	1400866.21
	1	478734.71	1400873.57
Сектор 4.3730	1	478760.07	1401373.28
	2	478734.71	1400873.57
	3	478856.69	1400866.21
	4	478890.77	1401365.37
	1	478760.07	1401373.28
Сектор 4.3731	1	478785.48	1401872.99
	2	478760.07	1401373.28
	3	478890.77	1401365.37
	4	478924.89	1401864.56
	1	478785.48	1401872.99
Сектор 4.3732	1	478810.92	1402372.67
	2	478785.48	1401872.99
	3	478924.89	1401864.56
	4	478959.05	1402363.75
	1	478810.92	1402372.67
Сектор 4.3733	1	478836.41	1402872.42
	2	478810.92	1402372.67
	3	478959.05	1402363.75
	4	478993.24	1402862.97
	1	478836.41	1402872.42
Сектор 4.3734	1	478861.93	1403372.20
	2	478836.41	1402872.42
	3	478993.24	1402862.97
	4	479027.48	1403362.20
	1	478861.93	1403372.20
Сектор 4.3735	1	478887.50	1403871.99
	2	478861.93	1403372.20
	3	479027.48	1403362.20
	4	479061.76	1403861.45
	1	478887.50	1403871.99
Сектор 4.3736	1	478913.10	1404371.79
	2	478887.50	1403871.99
	3	479061.76	1403861.45
	4	479096.07	1404360.72
	1	478913.10	1404371.79
Сектор 4.3737	1	478938.75	1404871.62
	2	478913.10	1404371.79
	3	479096.07	1404360.72
	4	479130.43	1404860.00
	1	478938.75	1404871.62
Сектор 4.3738	1	478964.43	1405371.46
	2	478938.75	1404871.62
	3	479130.43	1404860.00
	4	479164.83	1405359.30

	1	478964.43	1405371.46
Сектор 4.3739	1	479194.96	1405833.51
	2	479141.73	1405776.48
	3	479045.34	1405699.60
	4	478977.06	1405616.53
	5	478964.44	1405371.47
	6	479164.82	1405359.31
	7	479197.65	1405835.16
	1	479194.96	1405833.51
Сектор 4.3747	1	478432.15	1395379.17
	2	478424.66	1395147.46
	3	478448.30	1395177.46
	4	478458.30	1395378.09
	1	478432.15	1395379.17
Сектор 4.3748	1	478448.35	1395879.03
	2	478432.14	1395379.16
	3	478458.30	1395378.09
	4	478483.23	1395877.59
	1	478448.35	1395879.03
Сектор 4.3749	1	478464.60	1396378.91
	2	478448.35	1395879.03
	3	478483.23	1395877.59
	4	478508.20	1396377.11
	1	478464.60	1396378.91
Сектор 4.3750	1	478480.89	1396878.79
	2	478464.60	1396378.91
	3	478508.20	1396377.11
	4	478533.21	1396876.65
	1	478480.89	1396878.79
Сектор 4.3751	1	478497.22	1397378.71
	2	478480.89	1396878.79
	3	478533.21	1396876.65
	4	478558.26	1397376.21
	1	478497.22	1397378.71
Сектор 4.3752	1	478513.59	1397878.64
	2	478497.22	1397378.71
	3	478558.26	1397376.21
	4	478583.35	1397875.76
	1	478513.59	1397878.64
Сектор 4.3753	1	478530.00	1398378.60
	2	478513.59	1397878.64
	3	478583.35	1397875.76
	4	478608.47	1398375.35
	1	478530.00	1398378.60
Сектор 4.3754	1	478546.44	1398878.58
	2	478530.00	1398378.60
	3	478608.47	1398375.35
	4	478633.64	1398874.95
	1	478546.44	1398878.58
Сектор 4.3755	1	478562.93	1399378.58
	2	478546.44	1398878.58
	3	478633.64	1398874.95
	4	478658.85	1399374.58
	1	478562.93	1399378.58
Сектор 4.3756	1	478579.46	1399878.55
	2	478562.93	1399378.58
	3	478658.85	1399374.58

	4	478684.10	1399874.23
	1	478579.46	1399878.55
Сектор 4.3757	1	478596.02	1400378.58
	2	478579.46	1399878.55
	3	478684.10	1399874.23
	4	478709.38	1400373.89
	1	478596.02	1400378.58
Сектор 4.3758	1	478612.63	1400878.64
	2	478596.02	1400378.58
	3	478709.38	1400373.89
	4	478734.71	1400873.57
	1	478612.63	1400878.64
Сектор 4.3759	1	478629.28	1401378.71
	2	478612.63	1400878.64
	3	478734.71	1400873.57
	4	478760.07	1401373.28
	1	478629.28	1401378.71
Сектор 4.3760	1	478645.96	1401878.80
	2	478629.28	1401378.71
	3	478760.07	1401373.28
	4	478785.48	1401872.99
	1	478645.96	1401878.80
Сектор 4.3761	1	478662.69	1402378.91
	2	478645.96	1401878.80
	3	478785.48	1401872.99
	4	478810.92	1402372.67
	1	478662.69	1402378.91
Сектор 4.3762	1	478679.45	1402878.98
	2	478662.69	1402378.91
	3	478810.92	1402372.67
	4	478836.41	1402872.42
	1	478679.45	1402878.98
Сектор 4.3763	1	478696.26	1403379.13
	2	478679.45	1402878.98
	3	478836.41	1402872.42
	4	478861.93	1403372.20
	1	478696.26	1403379.13
Сектор 4.3764	1	478713.10	1403879.30
	2	478696.26	1403379.13
	3	478861.93	1403372.20
	4	478887.50	1403871.99
	1	478713.10	1403879.30
Сектор 4.3765	1	478729.99	1404379.49
	2	478713.10	1403879.30
	3	478887.50	1403871.99
	4	478913.10	1404371.79
	1	478729.99	1404379.49
Сектор 4.3766	1	478746.91	1404879.70
	2	478729.99	1404379.49
	3	478913.10	1404371.79
	4	478938.75	1404871.62
	1	478746.91	1404879.70
Сектор 4.3767	1	478774.35	1405379.48
	2	478763.45	1405367.54
	3	478746.91	1404879.70
	4	478938.74	1404871.62
	5	478964.44	1405371.47
	1	478774.35	1405379.48
Сектор 4.3768	1	478946.21	1405579.02
	2	478883.47	1405499.82
	3	478789.92	1405396.57
	4	478774.35	1405379.48
	5	478964.44	1405371.47
	6	478977.06	1405616.53
	1	478946.21	1405579.02
Сектор 4.3777	1	478432.15	1395379.17
	2	478424.66	1395147.46
	3	478402.07	1395118.82
	4	478405.96	1395379.80
	1	478432.15	1395379.17
Сектор 4.3778	1	478413.46	1395879.87
	2	478405.97	1395379.80
	3	478432.14	1395379.16
	4	478448.35	1395879.03
	1	478413.46	1395879.87
Сектор 4.3779	1	478420.98	1396379.95
	2	478413.46	1395879.87
	3	478448.35	1395879.03
	4	478464.60	1396378.91
	1	478420.98	1396379.95
Сектор 4.3780	1	478428.55	1396880.07
	2	478420.98	1396379.95
	3	478464.60	1396378.91
	4	478480.89	1396878.79
	1	478428.55	1396880.07
Сектор 4.3781	1	478436.15	1397380.20
	2	478428.55	1396880.07
	3	478480.89	1396878.79
	4	478497.22	1397378.71
	1	478436.15	1397380.20
Сектор 4.3782	1	478443.79	1397880.36
	2	478436.15	1397380.20
	3	478497.22	1397378.71
	4	478513.59	1397878.64
	1	478443.79	1397880.36
Сектор 4.3783	1	478451.48	1398380.50
	2	478443.79	1397880.36
	3	478513.59	1397878.64
	4	478530.00	1398378.60
	1	478451.48	1398380.50
Сектор 4.3784	1	478459.20	1398880.70
	2	478451.48	1398380.50
	3	478530.00	1398378.60
	4	478546.44	1398878.58
	1	478459.20	1398880.70
Сектор 4.3785	1	478466.96	1399380.92
	2	478459.20	1398880.70
	3	478546.44	1398878.58
	4	478562.93	1399378.58
	1	478466.96	1399380.92
Сектор 4.3786	1	478474.77	1399881.15
	2	478466.96	1399380.92
	3	478562.93	1399378.58
	4	478579.46	1399878.55

	1	478474.77	1399881.15
Сектор 4.3787	1	478482.61	1400381.41
	2	478474.77	1399881.15
	3	478579.46	1399878.55
	4	478596.02	1400378.58
	1	478482.61	1400381.41
Сектор 4.3788	1	478490.49	1400881.64
	2	478482.61	1400381.41
	3	478596.02	1400378.58
	4	478612.63	1400878.64
	1	478490.49	1400881.64
Сектор 4.3789	1	478498.41	1401381.94
	2	478490.49	1400881.64
	3	478612.63	1400878.64
	4	478629.28	1401378.71
	1	478498.41	1401381.94
Сектор 4.3790	1	478506.38	1401882.26
	2	478498.41	1401381.94
	3	478629.28	1401378.71
	4	478645.96	1401878.80
	1	478506.38	1401882.26
Сектор 4.3791	1	478514.38	1402382.60
	2	478506.38	1401882.26
	3	478645.96	1401878.80
	4	478662.69	1402378.91
	1	478514.38	1402382.60
Сектор 4.3792	1	478522.42	1402882.96
	2	478514.38	1402382.60
	3	478662.69	1402378.91
	4	478679.45	1402878.98
	1	478522.42	1402882.96
Сектор 4.3793	1	478530.50	1403383.28
	2	478522.42	1402882.96
	3	478679.45	1402878.98
	4	478696.26	1403379.13
	1	478530.50	1403383.28
Сектор 4.3794	1	478538.62	1403883.68
	2	478530.50	1403383.28
	3	478696.26	1403379.13
	4	478713.10	1403879.30
	1	478538.62	1403883.68
Сектор 4.3795	1	478546.78	1404384.10
	2	478538.62	1403883.68
	3	478713.10	1403879.30
	4	478729.99	1404379.49
	1	478546.78	1404384.10
Сектор 4.3796	1	478554.98	1404884.54
	2	478546.78	1404384.10
	3	478729.99	1404379.49
	4	478746.91	1404879.70
	1	478554.98	1404884.54
Сектор 4.3797	1	478714.63	1405313.98
	2	478632.66	1405220.37
	3	478559.04	1405131.68
	4	478554.98	1404884.54
	5	478746.91	1404879.70
	6	478763.45	1405367.54

	1	478714.63	1405313.98
Сектор 4.3806	1	478405.96	1395379.80
	2	478402.07	1395118.82
	3	478380.53	1395091.50
	4	478379.80	1395379.95
	1	478405.96	1395379.80
Сектор 4.3807	1	478378.55	1395880.06
	2	478379.79	1395379.95
	3	478405.97	1395379.80
	4	478413.46	1395879.87
	1	478378.55	1395880.06
Сектор 4.3808	1	478377.35	1396380.21
	2	478378.55	1395880.06
	3	478413.46	1395879.87
	4	478420.98	1396379.95
	1	478377.35	1396380.21
Сектор 4.3809	1	478376.19	1396880.38
	2	478377.35	1396380.21
	3	478420.98	1396379.95
	4	478428.55	1396880.07
	1	478376.19	1396880.38
Сектор 4.3810	1	478375.06	1397380.57
	2	478376.19	1396880.38
	3	478428.55	1396880.07
	4	478436.15	1397380.20
	1	478375.06	1397380.57
Сектор 4.3811	1	478373.98	1397880.75
	2	478375.06	1397380.57
	3	478436.15	1397380.20
	4	478443.79	1397880.36
	1	478373.98	1397880.75
Сектор 4.3812	1	478372.94	1398380.99
	2	478373.98	1397880.75
	3	478443.79	1397880.36
	4	478451.48	1398380.50
	1	478372.94	1398380.99
Сектор 4.3813	1	478371.94	1398881.24
	2	478372.94	1398380.99
	3	478451.48	1398380.50
	4	478459.20	1398880.70
	1	478371.94	1398881.24
Сектор 4.3814	1	478370.97	1399381.52
	2	478371.94	1398881.24
	3	478459.20	1398880.70
	4	478466.96	1399380.92
	1	478370.97	1399381.52
Сектор 4.3815	1	478370.05	1399881.78
	2	478370.97	1399381.52
	3	478466.96	1399380.92
	4	478474.77	1399881.15
	1	478370.05	1399881.78
Сектор 4.3816	1	478369.16	1400382.10
	2	478370.05	1399881.78
	3	478474.77	1399881.15
	4	478482.61	1400381.41
	1	478369.16	1400382.10
Сектор	1	478368.32	1400882.44

4.3817	2	478369.16	1400382.10
	3	478482.61	1400381.41
	4	478490.49	1400881.64
	1	478368.32	1400882.44
Сектор 4.3818	1	478367.51	1401382.76
	2	478368.32	1400882.44
	3	478490.49	1400881.64
	4	478498.41	1401381.94
	1	478367.51	1401382.76
Сектор 4.3819	1	478366.75	1401883.14
	2	478367.51	1401382.76
	3	478498.41	1401381.94
	4	478506.38	1401882.26
	1	478366.75	1401883.14
Сектор 4.3820	1	478366.02	1402383.55
	2	478366.75	1401883.14
	3	478506.38	1401882.26
	4	478514.38	1402382.60
	1	478366.02	1402383.55
Сектор 4.3821	1	478365.34	1402883.98
	2	478366.02	1402383.55
	3	478514.38	1402382.60
	4	478522.42	1402882.96
	1	478365.34	1402883.98
Сектор 4.3822	1	478364.69	1403384.36
	2	478365.34	1402883.98
	3	478522.42	1402882.96
	4	478530.50	1403383.28
	1	478364.69	1403384.36
Сектор 4.3823	1	478364.09	1403884.83
	2	478364.69	1403384.36
	3	478530.50	1403383.28
	4	478538.62	1403883.68
	1	478364.09	1403884.83
Сектор 4.3824	1	478363.52	1404385.33
	2	478364.09	1403884.83
	3	478538.62	1403883.68
	4	478546.78	1404384.10
	1	478363.52	1404385.33
Сектор 4.3825	1	478390.63	1404885.65
	2	478372.47	1404847.43
	3	478363.05	1404829.03
	4	478363.51	1404385.32
	5	478546.78	1404384.11
	6	478554.98	1404884.54
	1	478390.63	1404885.65
Сектор 4.3826	1	478542.72	1405112.01
	2	478491.68	1405044.88
	3	478430.35	1404969.37
	4	478390.63	1404885.65
	5	478554.98	1404884.54
	6	478559.04	1405131.68
	1	478542.72	1405112.01
Сектор 4.3836	1	478379.80	1395379.95
	2	478353.62	1395379.65
	3	478327.44	1395378.86
	4	478301.28	1395377.68
	5	478321.14	1395016.22
	6	478380.53	1395091.50
	1	478379.80	1395379.95
Сектор 4.3837	1	478378.56	1395880.07
	2	478343.63	1395879.67
	3	478308.75	1395878.65
	4	478273.89	1395877.06
	5	478301.28	1395377.68
	6	478327.44	1395378.86
	7	478353.62	1395379.65
	8	478379.80	1395379.95
	1	478378.56	1395880.07
Сектор 4.3838	1	478377.36	1396380.20
	2	478333.71	1396379.72
	3	478290.08	1396378.43
	4	478246.51	1396376.44
	5	478273.89	1395877.06
	6	478308.75	1395878.65
	7	478343.63	1395879.67
	8	478378.56	1395880.07
	1	478377.36	1396380.20
Сектор 4.3839	1	478376.18	1396880.38
	2	478323.83	1396879.81
	3	478271.47	1396878.25
	4	478219.18	1396875.88
	5	478246.51	1396376.44
	6	478290.08	1396378.43
	7	478333.71	1396379.72
	8	478377.36	1396380.20
	1	478376.18	1396880.38
Сектор 4.3840	1	478375.06	1397380.57
	2	478313.99	1397379.88
	3	478252.90	1397378.10
	4	478191.90	1397375.33
	5	478219.18	1396875.88
	6	478271.47	1396878.25
	7	478323.83	1396879.81
	8	478376.18	1396880.38
	1	478375.06	1397380.57
Сектор 4.3841	1	478373.98	1397880.75
	2	478304.16	1397880.00
	3	478234.37	1397877.97
	4	478164.64	1397874.78
	5	478191.90	1397375.33
	6	478252.90	1397378.10
	7	478313.99	1397379.88
	8	478375.06	1397380.57
	1	478373.98	1397880.75
Сектор 4.3842	1	478372.94	1398380.98
	2	478294.39	1398380.16
	3	478215.88	1398377.83
	4	478137.45	1398374.29
	5	478164.64	1397874.78
	6	478234.37	1397877.97
	7	478304.16	1397880.00
	8	478373.98	1397880.75
	1	478372.94	1398380.98

Сектор 4.3843	1	478371.94	1398881.24
	2	478284.67	1398880.29
	3	478197.42	1398877.75
	4	478110.27	1398873.78
	5	478137.45	1398374.29
	6	478215.88	1398377.83
	7	478294.39	1398380.16
	8	478372.94	1398380.98
	1	478371.94	1398881.24
Сектор 4.3844	1	478370.97	1399381.53
	2	478274.98	1399380.48
	3	478178.98	1399377.66
	4	478083.12	1399373.34
	5	478110.27	1398873.78
	6	478197.42	1398877.75
	7	478284.67	1398880.29
	8	478371.94	1398881.24
	1	478370.97	1399381.53
Сектор 4.3845	1	478370.05	1399881.79
	2	478265.33	1399880.70
	3	478160.61	1399877.62
	4	478056.05	1399872.92
	5	478083.12	1399373.34
	6	478178.98	1399377.66
	7	478274.98	1399380.48
	8	478370.97	1399381.53
	1	478370.05	1399881.79
Сектор 4.3846	1	478369.17	1400382.10
	2	478255.70	1400380.88
	3	478142.28	1400377.61
	4	478028.98	1400372.48
	5	478056.05	1399872.92
	6	478160.61	1399877.62
	7	478265.33	1399880.70
	8	478370.05	1399881.79
	1	478369.17	1400382.10
Сектор 4.3847	1	478368.33	1400882.44
	2	478246.13	1400881.13
	3	478123.98	1400877.59
	4	478001.98	1400872.11
	5	478028.98	1400372.48
	6	478142.28	1400377.61
	7	478255.70	1400380.88
	8	478369.17	1400382.10
	1	478368.33	1400882.44
Сектор 4.3848	1	478367.52	1401382.75
	2	478236.61	1401381.43
	3	478105.73	1401377.62
	4	477975.00	1401371.72
	5	478001.98	1400872.11
	6	478123.98	1400877.59
	7	478246.13	1400881.13
	8	478368.33	1400882.44
	1	478367.52	1401382.75
Сектор 4.3849	1	478366.76	1401883.15
	2	478227.12	1401881.68
	3	478210.93	1401881.20
	4	478209.58	1401864.35
	5	478207.99	1401837.37
	6	478198.97	1401810.27
	7	478193.18	1401792.65
	8	478187.28	1401774.80
	9	478174.13	1401748.19
	10	478159.55	1401719.70
	11	478144.67	1401694.13
	12	478127.36	1401667.65
	13	478109.77	1401636.87
	14	478093.19	1401612.13
	15	478074.36	1401586.41
	16	478058.16	1401565.20
	17	478039.07	1401539.45
	18	478025.32	1401522.12
	19	478005.09	1401499.44
	20	477982.78	1401476.99
	21	477969.89	1401466.45
	22	477975.00	1401371.72
	23	478105.73	1401377.62
	24	478236.61	1401381.43
	25	478367.52	1401382.75
	1	478366.76	1401883.15
Сектор 4.3852	1	478366.01	1402383.54
	2	478217.67	1402382.00
	3	478069.33	1402377.70
	4	477921.17	1402371.05
	5	477942.57	1401973.56
	6	477958.48	1401986.20
	7	478006.11	1402021.79
	8	478037.81	1402042.89
	9	478050.04	1402049.61
	10	478062.38	1402056.36
	11	478073.90	1402061.67
	12	478085.53	1402067.02
	13	478107.15	1402072.95
	14	478128.17	1402073.70
	15	478148.37	1402072.91
	16	478171.01	1402066.62
	17	478184.88	1402060.74
	18	478200.48	1402046.98
	19	478209.27	1402031.44
	20	478212.53	1402012.68
	21	478214.30	1401977.17
	22	478212.36	1401926.50
	23	478211.06	1401883.07
	24	478210.93	1401881.20
	25	478227.12	1401881.68
	26	478366.76	1401883.15
	1	478366.01	1402383.54
Сектор 4.3853	1	478365.33	1402883.98
	2	478208.26	1402882.36
	3	478051.20	1402877.82
	4	477894.33	1402870.78
	5	477921.17	1402371.05
	6	478069.33	1402377.70
	7	478217.67	1402382.00
	8	478366.01	1402383.54

	1	478365.33	1402883.98
Сектор 4.3854	1	478364.68	1403384.36
	2	478198.89	1403382.65
	3	478033.10	1403377.95
	4	477867.51	1403370.54
	5	477894.33	1402870.78
	6	478051.20	1402877.82
	7	478208.26	1402882.36
	8	478365.33	1402883.98
	1	478364.68	1403384.36
Сектор 4.3855	1	478364.08	1403884.83
	2	478189.53	1403883.05
	3	478081.46	1403879.95
	4	478074.88	1403872.77
	5	477996.40	1403807.81
	6	477932.47	1403767.38
	7	477849.27	1403710.67
	8	477867.51	1403370.54
	9	478033.10	1403377.95
	10	478198.89	1403382.65
	11	478364.68	1403384.36
	1	478364.08	1403884.83
Сектор 4.3856	1	478363.51	1404385.32
	2	478289.21	1404384.58
	3	478268.82	1404325.44
	4	478275.52	1404262.69
	5	478255.63	1404114.47
	6	478224.56	1404045.44
	7	478176.17	1403983.25
	8	478081.46	1403879.95
	9	478189.53	1403883.05
	10	478364.08	1403884.83
	1	478363.51	1404385.32
Сектор 4.3857	1	478363.05	1404829.03
	2	478296.22	1404698.58
	3	478331.12	1404506.03
	4	478289.21	1404384.58
	5	478363.51	1404385.32
	1	478363.05	1404829.03
Сектор 4.3869	1	478301.28	1395377.68
	2	478275.14	1395376.02
	3	478302.91	1394993.06
	4	478321.14	1395016.22
	1	478301.28	1395377.68
Сектор 4.3870	1	478301.29	1395377.68
	2	478275.15	1395376.02
	3	478239.02	1395874.85
	4	478273.89	1395877.06
	1	478301.29	1395377.68
Сектор 4.3871	1	478273.89	1395877.06
	2	478239.02	1395874.85
	3	478202.94	1396373.69
	4	478246.52	1396376.44
	1	478273.89	1395877.06
Сектор 4.3872	1	478246.52	1396376.44
	2	478202.94	1396373.69
	3	478166.89	1396872.57
	4	478219.19	1396875.87
	1	478246.52	1396376.44
Сектор 4.3873	1	478219.19	1396875.87
	2	478166.89	1396872.57
	3	478130.89	1397371.46
	4	478191.90	1397375.33
	1	478219.19	1396875.87
Сектор 4.3874	1	478191.90	1397375.33
	2	478130.89	1397371.46
	3	478094.92	1397870.39
	4	478164.65	1397874.78
	1	478191.90	1397375.33
Сектор 4.3875	1	478164.65	1397874.78
	2	478094.92	1397870.39
	3	478058.99	1398369.33
	4	478137.44	1398374.29
	1	478164.65	1397874.78
Сектор 4.3876	1	478137.44	1398374.29
	2	478058.99	1398369.33
	3	478023.11	1398868.31
	4	478110.27	1398873.78
	1	478137.44	1398374.29
Сектор 4.3877	1	478110.27	1398873.78
	2	478023.11	1398868.31
	3	477987.26	1399367.29
	4	478083.14	1399373.34
	1	478110.27	1398873.78
Сектор 4.3878	1	478083.14	1399373.34
	2	477987.26	1399367.29
	3	477951.45	1399866.33
	4	478056.04	1399872.92
	1	478083.14	1399373.34
Сектор 4.3879	1	478056.04	1399872.92
	2	477951.45	1399866.33
	3	477915.68	1400365.35
	4	478028.99	1400372.48
	1	478056.04	1399872.92
Сектор 4.3880	1	478028.99	1400372.48
	2	477915.68	1400365.35
	3	477879.95	1400864.44
	4	478001.98	1400872.11
	1	478028.99	1400372.48
Сектор 4.3881	1	478001.98	1400872.11
	2	477879.95	1400864.44
	3	477844.26	1401363.56
	4	477975.00	1401371.72
	1	478001.98	1400872.11
Сектор 4.3882	1	477969.89	1401466.45
	2	477956.32	1401455.36
	3	477934.81	1401438.38
	4	477915.52	1401425.17
	5	477892.70	1401410.25
	6	477868.18	1401395.80
	7	477847.54	1401387.57
	8	477842.73	1401385.05
	9	477844.26	1401363.57
	10	477975.00	1401371.72

	1	477969.89	1401466.45
Сектор 4.3885	1	477921.17	1402371.05
	2	477773.00	1402361.82
	3	477807.23	1401881.89
	4	477838.28	1401902.15
	5	477869.51	1401921.95
	6	477887.39	1401934.34
	7	477905.24	1401946.72
	8	477932.24	1401965.34
	9	477942.57	1401973.56
	1	477921.17	1402371.05
Сектор 4.3886	1	477921.18	1402371.05
	2	477773.00	1402361.82
	3	477737.42	1402860.96
	4	477894.32	1402870.78
	1	477921.18	1402371.05
Сектор 4.3887	1	477894.32	1402870.78
	2	477737.42	1402860.96
	3	477701.89	1403360.18
	4	477867.51	1403370.53
	1	477894.32	1402870.78
Сектор 4.3888	1	477849.27	1403710.67
	2	477808.23	1403682.68
	3	477683.62	1403616.90
	4	477701.89	1403360.19
	5	477867.51	1403370.54
	1	477849.27	1403710.67
Сектор 4.3900	1	478275.14	1395376.02
	2	478249.08	1395373.89
	3	478223.00	1395371.32
	4	478197.00	1395368.29
	5	478171.04	1395364.81
	6	478236.35	1394908.65
	7	478302.91	1394993.06
	1	478275.14	1395376.02
Сектор 4.3901	1	478239.02	1395874.85
	2	478204.25	1395871.99
	3	478169.49	1395868.59
	4	478134.83	1395864.53
	5	478100.21	1395859.91
	6	478171.04	1395364.81
	7	478197.00	1395368.29
	8	478223.00	1395371.32
	9	478249.08	1395373.89
	10	478275.14	1395376.02
	1	478239.02	1395874.85
Сектор 4.3902	1	478202.94	1396373.69
	2	478159.48	1396370.15
	3	478116.01	1396365.89
	4	478072.69	1396360.82
	5	478029.41	1396355.03
	6	478100.21	1395859.91
	7	478134.83	1395864.53
	8	478169.49	1395868.59
	9	478204.25	1395871.99
	10	478239.02	1395874.85
	1	478202.94	1396373.69

Сектор 4.3903	1	478166.89	1396872.58
	2	478114.73	1396868.29
	3	478062.58	1396863.19
	4	478010.60	1396857.12
	5	477958.68	1396850.19
	6	478029.41	1396355.03
	7	478072.69	1396360.82
	8	478116.01	1396365.89
	9	478159.48	1396370.15
	10	478202.94	1396373.69
	1	478166.89	1396872.58
Сектор 4.3904	1	478130.89	1397371.45
	2	478070.02	1397366.50
	3	478009.18	1397360.55
	4	477948.52	1397353.45
	5	477887.97	1397345.37
	6	477958.68	1396850.19
	7	478010.60	1396857.12
	8	478062.58	1396863.19
	9	478114.73	1396868.29
	10	478166.89	1396872.58
	1	478130.89	1397371.45
Сектор 4.3905	1	478094.92	1397870.39
	2	478025.37	1397864.69
	3	477955.83	1397857.91
	4	477886.50	1397849.83
	5	477817.29	1397840.57
	6	477887.97	1397345.37
	7	477948.52	1397353.45
	8	478009.18	1397360.55
	9	478070.02	1397366.50
	10	478130.89	1397371.45
	1	478094.92	1397870.39
Сектор 4.3906	1	478059.00	1398369.33
	2	477980.74	1398362.95
	3	477902.51	1398355.28
	4	477824.52	1398346.22
	5	477746.65	1398335.83
	6	477817.29	1397840.57
	7	477886.50	1397849.83
	8	477955.83	1397857.91
	9	478025.37	1397864.69
	10	478094.92	1397870.39
	1	478059.00	1398369.33
Сектор 4.3907	1	478023.11	1398868.32
	2	477936.17	1398861.20
	3	477849.25	1398852.73
	4	477762.58	1398842.62
	5	477676.04	1398831.08
	6	477746.65	1398335.83
	7	477824.52	1398346.22
	8	477902.51	1398355.28
	9	477980.74	1398362.95
	10	478059.00	1398369.33
	1	478023.11	1398868.32
Сектор 4.3908	1	477987.26	1399367.30
	2	477891.61	1399359.52

	3	477796.01	1399350.16
	4	477700.68	1399339.09
	5	477605.51	1399326.36
	6	477676.04	1398831.08
	7	477762.58	1398842.62
	8	477849.25	1398852.73
	9	477936.17	1398861.20
	10	478023.11	1398868.32
	1	477987.26	1399367.30
Сектор 4.3909	1	477951.45	1399866.34
	2	477847.12	1399857.82
	3	477742.81	1399847.66
	4	477638.82	1399835.54
	5	477534.98	1399821.71
	6	477605.51	1399326.36
	7	477700.68	1399339.09
	8	477796.01	1399350.16
	9	477891.61	1399359.52
	10	477987.26	1399367.30
	1	477951.45	1399866.34
Сектор 4.3910	1	477915.68	1400365.34
	2	477802.64	1400356.17
	3	477689.65	1400345.14
	4	477576.99	1400332.07
	5	477464.49	1400317.05
	6	477534.98	1399821.71
	7	477638.82	1399835.54
	8	477742.81	1399847.66
	9	477847.12	1399857.82
	10	477951.45	1399866.34
	1	477915.68	1400365.34
Сектор 4.3911	1	477879.95	1400864.43
	2	477758.23	1400854.52
	3	477636.53	1400842.69
	4	477515.21	1400828.57
	5	477394.07	1400812.41
	6	477464.49	1400317.05
	7	477576.99	1400332.07
	8	477689.65	1400345.14
	9	477802.64	1400356.17
	10	477915.68	1400365.34
	1	477879.95	1400864.43
Сектор 4.3912	1	477844.26	1401363.57
	2	477763.62	1401357.00
	3	477724.19	1401344.76
	4	477669.69	1401330.17
	5	477629.11	1401316.72
	6	477593.44	1401303.01
	7	477561.11	1401291.64
	8	477461.87	1401266.97
	9	477395.25	1401252.36
	10	477338.43	1401236.89
	11	477333.93	1401235.52
	12	477394.07	1400812.41
	13	477515.21	1400828.57
	14	477636.53	1400842.69
	15	477758.23	1400854.52
	16	477879.95	1400864.43

	1	477844.26	1401363.57
Сектор 4.3913	1	477842.73	1401385.05
	2	477829.42	1401378.08
	3	477803.62	1401369.71
	4	477764.23	1401357.19
	5	477763.62	1401357.00
	6	477844.26	1401363.57
	1	477842.73	1401385.05
Сектор 4.3917	1	477669.49	1401851.34
	2	477530.42	1401837.84
	3	477391.76	1401821.73
	4	477253.29	1401803.28
	5	477263.24	1401733.26
	6	477340.95	1401742.57
	7	477375.52	1401748.82
	8	477419.77	1401755.48
	9	477461.07	1401762.20
	10	477500.36	1401769.15
	11	477537.80	1401779.63
	12	477583.64	1401793.54
	13	477607.17	1401802.00
	14	477645.34	1401814.05
	15	477680.69	1401826.28
	16	477706.29	1401834.96
	17	477729.12	1401842.63
	18	477734.46	1401844.79
	19	477753.95	1401852.63
	20	477766.18	1401859.20
	1	477669.49	1401851.34
Сектор 4.3918	1	477773.00	1402361.82
	2	477625.20	1402349.81
	3	477477.41	1402335.41
	4	477330.09	1402318.32
	5	477182.96	1402298.71
	6	477253.29	1401803.28
	7	477391.76	1401821.73
	8	477530.42	1401837.84
	9	477669.49	1401851.34
	10	477766.18	1401859.20
	11	477801.96	1401878.44
	12	477807.23	1401881.89
	1	477773.00	1402361.82
Сектор 4.3919	1	477737.42	1402860.95
	2	477580.92	1402848.26
	3	477424.45	1402833.04
	4	477268.46	1402814.99
	5	477112.69	1402794.25
	6	477182.96	1402298.71
	7	477330.09	1402318.32
	8	477477.41	1402335.41
	9	477625.20	1402349.81
	10	477773.00	1402361.82
	1	477737.42	1402860.95
Сектор 4.3920	1	477701.89	1403360.19
	2	477536.70	1403346.79
	3	477371.52	1403330.73
	4	477292.76	1403321.59

	5	477291.85	1403320.71
	6	477134.38	1403215.84
	7	477055.76	1403195.84
	8	477112.69	1402794.25
	9	477268.46	1402814.99
	10	477424.45	1402833.04
	11	477580.92	1402848.26
	12	477737.42	1402860.95
	1	477701.89	1403360.19
Сектор 4.3921	1	477683.62	1403616.90
	2	477647.68	1403597.92
	3	477515.93	1403510.94
	4	477395.29	1403422.36
	5	477292.76	1403321.59
	6	477371.52	1403330.73
	7	477536.70	1403346.79
	8	477701.89	1403360.19
	1	477683.62	1403616.90
Сектор 4.3934	1	478171.04	1395364.81
	2	478145.18	1395360.86
	3	478221.09	1394889.31
	4	478236.35	1394908.65
	1	478171.04	1395364.81
Сектор 4.3935	1	478171.04	1395364.82
	2	478145.17	1395360.86
	3	478065.72	1395854.64
	4	478100.21	1395859.91
	1	478171.04	1395364.82
Сектор 4.3936	1	478100.21	1395859.91
	2	478065.72	1395854.64
	3	477986.31	1396348.45
	4	478029.42	1396355.03
	1	478100.21	1395859.91
Сектор 4.3937	1	478029.42	1396355.03
	2	477986.31	1396348.45
	3	477906.94	1396842.28
	4	477958.67	1396850.19
	1	478029.42	1396355.03
Сектор 4.3938	1	477958.67	1396850.19
	2	477906.94	1396842.28
	3	477827.60	1397336.17
	4	477887.96	1397345.37
	1	477958.67	1396850.19
Сектор 4.3939	1	477887.96	1397345.37
	2	477827.60	1397336.17
	3	477748.31	1397830.06
	4	477817.29	1397840.57
	1	477887.96	1397345.37
Сектор 4.3940	1	477817.29	1397840.57
	2	477748.31	1397830.06
	3	477669.05	1398323.97
	4	477746.65	1398335.83
	1	477817.29	1397840.57
Сектор 4.3941	1	477746.65	1398335.83
	2	477669.05	1398323.97
	3	477589.83	1398817.92
	4	477676.06	1398831.08

	1	477746.65	1398335.83
Сектор 4.3942	1	477676.06	1398831.08
	2	477589.83	1398817.92
	3	477510.65	1399311.93
	4	477605.50	1399326.36
	1	477676.06	1398831.08
Сектор 4.3943	1	477605.50	1399326.36
	2	477510.65	1399311.93
	3	477431.51	1399805.93
	4	477534.98	1399821.71
	1	477605.50	1399326.36
Сектор 4.3944	1	477534.98	1399821.71
	2	477431.51	1399805.93
	3	477352.40	1400299.96
	4	477464.50	1400317.05
	1	477534.98	1399821.71
Сектор 4.3945	1	477464.50	1400317.05
	2	477352.40	1400299.96
	3	477273.34	1400794.07
	4	477394.06	1400812.41
	1	477464.50	1400317.05
Сектор 4.3946	1	477333.93	1401235.52
	2	477285.25	1401220.60
	3	477240.91	1401207.93
	4	477209.00	1401196.40
	5	477273.35	1400794.07
	6	477394.07	1400812.41
	1	477333.93	1401235.52
Сектор 4.3949	1	477253.29	1401803.28
	2	477115.31	1401782.27
	3	477125.09	1401721.16
	4	477135.18	1401720.80
	5	477150.13	1401722.73
	6	477164.96	1401724.43
	7	477183.15	1401726.11
	8	477194.12	1401725.22
	9	477223.96	1401728.56
	10	477263.24	1401733.26
	1	477253.29	1401803.28
Сектор 4.3950	1	477253.29	1401803.28
	2	477115.32	1401782.27
	3	477036.37	1402276.48
	4	477182.97	1402298.72
	1	477253.29	1401803.28
Сектор 4.3951	1	477182.97	1402298.72
	2	477036.37	1402276.48
	3	476957.46	1402770.65
	4	477112.68	1402794.25
	1	477182.97	1402298.72
Сектор 4.3952	1	477055.76	1403195.84
	2	476976.21	1403175.61
	3	476969.18	1403169.78
	4	476946.65	1403151.64
	5	476901.85	1403119.00
	6	476957.46	1402770.65
	7	477112.69	1402794.25
	1	477055.76	1403195.84

Сектор 4.3965	1	478190.29	1394860.96
	2	478173.19	1394857.43
	3	478156.16	1394853.61
	4	478139.21	1394849.49
	5	478122.30	1394845.09
	6	478105.50	1394840.37
	7	478112.79	1394815.20
	8	478175.03	1394830.89
	9	478200.20	1394862.81
	1	478190.29	1394860.96
Сектор 4.3966	1	478145.18	1395360.86
	2	478119.37	1395356.46
	3	478093.60	1395351.65
	4	478067.96	1395346.33
	5	478042.42	1395340.60
	6	478016.98	1395334.42
	7	477991.63	1395327.83
	8	477966.41	1395320.75
	9	478105.50	1394840.37
	10	478122.30	1394845.09
	11	478139.21	1394849.49
	12	478156.16	1394853.61
	13	478173.19	1394857.43
	14	478190.29	1394860.96
	15	478200.20	1394862.81
	16	478221.09	1394889.31
	1	478145.18	1395360.86
Сектор 4.3967	1	478065.71	1395854.64
	2	478031.31	1395848.78
	3	477996.96	1395842.34
	4	477962.78	1395835.29
	5	477928.72	1395827.65
	6	477894.81	1395819.41
	7	477861.03	1395810.61
	8	477827.39	1395801.18
	9	477966.41	1395320.75
	10	477991.63	1395327.83
	11	478016.98	1395334.42
	12	478042.42	1395340.60
	13	478067.96	1395346.33
	14	478093.60	1395351.65
	15	478119.37	1395356.46
	16	478145.18	1395360.86
	1	478065.71	1395854.64
Сектор 4.3968	1	477986.31	1396348.45
	2	477943.29	1396341.13
	3	477900.35	1396333.09
	4	477857.60	1396324.26
	5	477815.06	1396314.72
	6	477772.66	1396304.42
	7	477730.43	1396293.44
	8	477688.38	1396281.62
	9	477827.39	1395801.18
	10	477861.03	1395810.61
	11	477894.81	1395819.41
	12	477928.72	1395827.65
	13	477962.78	1395835.29
	14	477996.96	1395842.34
	15	478031.31	1395848.78
	16	478065.71	1395854.64
	1	477986.31	1396348.45
Сектор 4.3969	1	477906.94	1396842.29
	2	477855.31	1396833.52
	3	477803.80	1396823.87
	4	477752.49	1396813.27
	5	477701.43	1396801.82
	6	477650.54	1396789.47
	7	477599.88	1396776.30
	8	477549.41	1396762.11
	9	477688.38	1396281.62
	10	477730.43	1396293.44
	11	477772.66	1396304.42
	12	477815.06	1396314.72
	13	477857.60	1396324.26
	14	477900.35	1396333.09
	15	477943.29	1396341.13
	16	477986.31	1396348.45
	1	477906.94	1396842.29
Сектор 4.3970	1	477827.61	1397336.16
	2	477767.37	1397325.92
	3	477707.27	1397314.67
	4	477647.42	1397302.33
	5	477587.84	1397288.96
	6	477528.49	1397274.54
	7	477469.35	1397259.18
	8	477410.49	1397242.64
	9	477549.41	1396762.11
	10	477599.88	1396776.30
	11	477650.54	1396789.47
	12	477701.43	1396801.82
	13	477752.49	1396813.27
	14	477803.80	1396823.87
	15	477855.31	1396833.52
	16	477906.94	1396842.29
	1	477827.61	1397336.16
Сектор 4.3971	1	477748.32	1397830.06
	2	477679.46	1397818.35
	3	477610.77	1397805.50
	4	477542.38	1397791.39
	5	477474.29	1397776.12
	6	477406.44	1397759.64
	7	477338.87	1397742.10
	8	477271.59	1397723.20
	9	477410.49	1397242.64
	10	477469.35	1397259.18
	11	477528.49	1397274.54
	12	477587.84	1397288.96
	13	477647.42	1397302.33
	14	477707.27	1397314.67
	15	477767.37	1397325.92
	16	477827.61	1397336.16
	1	477748.32	1397830.06
Сектор 4.3972	1	477669.04	1398323.98
	2	477591.59	1398310.84
	3	477514.32	1398296.37
	4	477437.38	1398280.50

	5	477360.78	1398263.31
	6	477284.44	1398244.79
	7	477208.42	1398225.06
	8	477132.75	1398203.79
	9	477271.59	1397723.20
	10	477338.87	1397742.10
	11	477406.44	1397759.64
	12	477474.29	1397776.12
	13	477542.38	1397791.39
	14	477610.77	1397805.50
	15	477679.46	1397818.35
	16	477748.32	1397830.06
	1	477669.04	1398323.98
Сектор 4.3973	1	477589.82	1398817.91
	2	477503.77	1398803.34
	3	477417.92	1398787.28
	4	477332.42	1398769.64
	5	477247.30	1398750.58
	6	477162.49	1398729.97
	7	477078.01	1398708.04
	8	476993.92	1398684.44
	9	477132.75	1398203.79
	10	477208.42	1398225.06
	11	477284.44	1398244.79
	12	477360.78	1398263.31
	13	477437.38	1398280.50
	14	477514.32	1398296.37
	15	477591.59	1398310.84
	16	477669.04	1398323.98
	1	477589.82	1398817.91
Сектор 4.3974	1	477510.65	1399311.93
	2	477416.00	1399295.85
	3	477321.54	1399278.22
	4	477227.50	1399258.80
	5	477133.86	1399237.83
	6	477040.56	1399215.19
	7	476947.63	1399191.06
	8	476855.12	1399165.09
	9	476993.92	1398684.44
	10	477078.01	1398708.04
	11	477162.49	1398729.97
	12	477247.30	1398750.58
	13	477332.42	1398769.64
	14	477417.92	1398787.28
	15	477503.77	1398803.34
	16	477589.82	1398817.91
	1	477510.65	1399311.93
Сектор 4.3975	1	477431.51	1399805.93
	2	477328.25	1399788.40
	3	477225.19	1399769.17
	4	477122.59	1399747.99
	5	477020.45	1399725.14
	6	476918.66	1399700.43
	7	476817.29	1399674.12
	8	476716.39	1399645.80
	9	476855.12	1399165.09
	10	476947.63	1399191.06
	11	477040.56	1399215.19
	12	477133.86	1399237.83
	13	477227.50	1399258.80
	14	477321.54	1399278.22
	15	477416.00	1399295.85
	16	477510.65	1399311.93
	1	477431.51	1399805.93
Сектор 4.3976	1	477352.41	1400299.95
	2	477240.53	1400281.02
	3	477128.91	1400260.16
	4	477017.74	1400237.21
	5	476907.06	1400212.46
	6	476796.83	1400185.70
	7	476686.99	1400157.22
	8	476577.67	1400126.54
	9	476716.39	1399645.80
	10	476817.29	1399674.12
	11	476918.66	1399700.43
	12	477020.45	1399725.14
	13	477122.59	1399747.99
	14	477225.19	1399769.17
	15	477328.25	1399788.40
	16	477431.51	1399805.93
	1	477352.41	1400299.95
Сектор 4.3977	1	477273.35	1400794.07
	2	477152.85	1400773.64
	3	477032.64	1400751.16
	4	476912.93	1400726.52
	5	476793.73	1400699.82
	6	476675.01	1400671.02
	7	476556.75	1400640.34
	8	476439.01	1400607.31
	9	476577.67	1400126.54
	10	476686.99	1400157.22
	11	476796.83	1400185.70
	12	476907.06	1400212.46
	13	477017.74	1400237.21
	14	477128.91	1400260.16
	15	477240.53	1400281.02
	16	477352.41	1400299.95
	1	477273.35	1400794.07
Сектор 4.3978	1	477209.00	1401196.40
	2	477183.40	1401187.16
	3	477157.76	1401179.51
	4	477135.31	1401169.31
	5	477105.50	1401152.42
	6	477079.70	1401137.29
	7	477052.94	1401125.08
	8	477031.37	1401114.68
	9	477016.08	1401107.27
	10	476993.36	1401102.08
	11	476968.85	1401095.42
	12	476937.12	1401090.47
	13	476914.58	1401088.36
	14	476884.39	1401085.47
	15	476855.12	1401084.53
	16	476826.62	1401083.92
	17	476795.37	1401080.48
	18	476767.64	1401076.85

	19	476752.26	1401074.40
	20	476738.29	1401072.21
	21	476708.64	1401067.31
	22	476671.13	1401060.19
	23	476647.88	1401052.72
	24	476624.10	1401043.88
	25	476603.57	1401037.44
	26	476580.35	1401033.79
	27	476557.86	1401031.60
	28	476541.11	1401030.39
	29	476522.56	1401027.47
	30	476504.06	1401026.00
	31	476482.41	1401026.57
	32	476458.30	1401026.67
	33	476435.15	1401027.47
	34	476407.36	1401031.79
	35	476393.65	1401034.40
	36	476375.46	1401039.16
	37	476361.47	1401042.73
	38	476347.94	1401047.03
	39	476328.81	1401055.54
	40	476314.27	1401061.40
	41	476307.01	1401065.07
	42	476439.01	1400607.31
	43	476556.75	1400640.34
	44	476675.01	1400671.02
	45	476793.73	1400699.82
	46	476912.93	1400726.52
	47	477032.64	1400751.16
	48	477152.85	1400773.64
	49	477273.35	1400794.07
	1	477209.00	1401196.40
Сектор 4.3979	1	477115.31	1401782.27
	2	476977.64	1401758.95
	3	476920.12	1401748.22
	4	476929.37	1401744.99
	5	476949.82	1401741.18
	6	476969.96	1401738.13
	7	476981.39	1401736.44
	8	476992.80	1401734.74
	9	477013.48	1401732.71
	10	477034.76	1401730.15
	11	477068.23	1401725.08
	12	477098.97	1401722.47
	13	477118.98	1401721.39
	14	477125.09	1401721.16
	1	477115.31	1401782.27
Сектор 4.3980	1	477036.37	1402276.48
	2	476890.08	1402251.70
	3	476744.09	1402224.43
	4	476599.96	1402194.75
	5	476604.23	1402178.40
	6	476611.56	1402143.91
	7	476617.02	1402120.68
	8	476624.93	1402095.11
	9	476630.59	1402078.11
	10	476640.46	1402042.32
	11	476649.87	1402016.30
	12	476659.82	1401993.79
	13	476668.76	1401976.02
	14	476680.67	1401953.25
	15	476688.32	1401938.73
	16	476706.53	1401907.40
	17	476724.67	1401882.88
	18	476743.62	1401861.29
	19	476764.03	1401841.02
	20	476788.90	1401818.98
	21	476812.30	1401798.85
	22	476840.28	1401780.29
	23	476865.43	1401767.69
	24	476902.64	1401754.31
	25	476920.12	1401748.22
	26	476977.64	1401758.95
	27	477115.31	1401782.27
	1	477036.37	1402276.48
Сектор 4.3981	1	476957.46	1402770.65
	2	476814.26	1402746.41
	3	476773.53	1402548.89
	4	476582.99	1402339.87
	5	476588.42	1402247.72
	6	476592.60	1402228.66
	7	476598.07	1402201.92
	8	476599.96	1402194.75
	9	476744.09	1402224.43
	10	476890.08	1402251.70
	11	477036.37	1402276.48
	1	476957.46	1402770.65
Сектор 4.3982	1	476901.85	1403119.00
	2	476900.92	1403118.30
	3	476868.64	1403096.00
	4	476853.83	1403084.76
	5	476872.65	1403029.45
	6	476814.26	1402746.41
	7	476957.46	1402770.65
	1	476901.85	1403119.00
Сектор 4.3999	1	478105.50	1394840.37
	2	478088.79	1394835.37
	3	478096.29	1394811.04
	4	478112.79	1394815.20
	1	478105.50	1394840.37
Сектор 4.4000	1	478105.50	1394840.36
	2	478088.78	1394835.37
	3	477941.35	1395313.26
	4	477966.42	1395320.75
	1	478105.50	1394840.36
Сектор 4.4001	1	477966.42	1395320.75
	2	477941.35	1395313.26
	3	477793.95	1395791.19
	4	477827.38	1395801.17
	1	477966.42	1395320.75
Сектор 4.4002	1	477827.38	1395801.17
	2	477793.95	1395791.19
	3	477646.59	1396269.16
	4	477688.38	1396281.62
	1	477827.38	1395801.17

Сектор 4.4003	1	477688.38	1396281.62
	2	477646.59	1396269.16
	3	477499.27	1396747.16
	4	477549.42	1396762.11
	1	477688.38	1396281.62
Сектор 4.4004	1	477549.42	1396762.11
	2	477499.27	1396747.16
	3	477351.98	1397225.20
	4	477410.49	1397242.64
	1	477549.42	1396762.11
Сектор 4.4005	1	477410.49	1397242.64
	2	477351.98	1397225.20
	3	477204.73	1397703.27
	4	477271.59	1397723.20
	1	477410.49	1397242.64
Сектор 4.4006	1	477271.59	1397723.20
	2	477204.73	1397703.27
	3	477057.51	1398181.38
	4	477132.74	1398203.80
	1	477271.59	1397723.20
Сектор 4.4007	1	477132.74	1398203.80
	2	477057.51	1398181.38
	3	476910.33	1398659.53
	4	476993.92	1398684.43
	1	477132.74	1398203.80
Сектор 4.4008	1	476993.92	1398684.43
	2	476910.33	1398659.53
	3	476763.19	1399137.71
	4	476855.13	1399165.10
	1	476993.92	1398684.43
Сектор 4.4009	1	476855.13	1399165.10
	2	476763.19	1399137.71
	3	476616.08	1399615.93
	4	476716.39	1399645.81
	1	476855.13	1399165.10
Сектор 4.4010	1	476716.39	1399645.81
	2	476616.08	1399615.93
	3	476469.00	1400094.14
	4	476577.67	1400126.54
	1	476716.39	1399645.81
Сектор 4.4011	1	476577.67	1400126.54
	2	476469.00	1400094.14
	3	476321.97	1400572.43
	4	476439.00	1400607.32
	1	476577.67	1400126.54
Сектор 4.4012	1	476307.01	1401065.07
	2	476294.40	1401071.41
	3	476277.63	1401080.76
	4	476276.79	1401081.11
	5	476174.96	1401050.76
	6	476224.26	1400890.38
	7	476282.95	1400881.99
	8	476241.23	1400835.11
	9	476321.98	1400572.44
	10	476439.01	1400607.31
	1	476307.01	1401065.07
Сектор	1	476251.89	1401091.36

4.4013	2	476237.44	1401099.14
	3	476221.44	1401105.21
	4	476208.31	1401113.13
	5	476208.38	1401119.11
	6	476152.80	1401122.85
	7	476174.96	1401050.76
	8	476276.79	1401081.11
	1	476251.89	1401091.36
Сектор 4.4031	1	478088.79	1394835.37
	2	478072.14	1394830.06
	3	478055.61	1394824.50
	4	478064.03	1394800.23
	5	478087.32	1394808.78
	6	478096.29	1394811.04
	1	478088.79	1394835.37
Сектор 4.4032	1	477941.35	1395313.26
	2	477916.38	1395305.32
	3	477891.61	1395296.94
	4	478055.61	1394824.50
	5	478072.14	1394830.06
	6	478088.79	1394835.37
	1	477941.35	1395313.26
Сектор 4.4033	1	477793.96	1395791.19
	2	477760.68	1395780.59
	3	477727.62	1395769.43
	4	477891.61	1395296.94
	5	477916.38	1395305.32
	6	477941.35	1395313.26
	1	477793.96	1395791.19
Сектор 4.4034	1	477646.58	1396269.15
	2	477604.98	1396255.91
	3	477563.69	1396241.96
	4	477727.62	1395769.43
	5	477760.68	1395780.59
	6	477793.96	1395791.19
	1	477646.58	1396269.15
Сектор 4.4035	1	477499.27	1396747.15
	2	477449.33	1396731.25
	3	477399.77	1396714.51
	4	477563.69	1396241.96
	5	477604.98	1396255.91
	6	477646.58	1396269.15
	1	477499.27	1396747.15
Сектор 4.4036	1	477351.99	1397225.19
	2	477293.73	1397206.66
	3	477235.88	1397187.11
	4	477399.77	1396714.51
	5	477449.33	1396731.25
	6	477499.27	1396747.15
	1	477351.99	1397225.19
Сектор 4.4037	1	477204.72	1397703.27
	2	477138.14	1397682.05
	3	477072.05	1397659.75
	4	477235.88	1397187.11
	5	477293.73	1397206.66
	6	477351.99	1397225.19
	1	477204.72	1397703.27

Сектор 4.4038	1	477057.51	1398181.38
	2	476982.59	1398157.52
	3	476908.23	1398132.44
	4	477072.05	1397659.75
	5	477138.14	1397682.05
	6	477204.72	1397703.27
	1	477057.51	1398181.38
Сектор 4.4039	1	476910.34	1398659.53
	2	476827.10	1398633.02
	3	476772.00	1398614.43
	4	476772.11	1398612.93
	5	476772.50	1398588.80
	6	476775.53	1398561.12
	7	476776.31	1398535.30
	8	476775.43	1398515.80
	9	476908.23	1398132.44
	10	476982.59	1398157.52
	11	477057.51	1398181.38
	1	476910.34	1398659.53
Сектор 4.4040	1	476763.18	1399137.72
	2	476671.62	1399108.56
	3	476595.19	1399082.79
	4	476602.85	1399071.77
	5	476615.16	1399055.13
	6	476630.99	1399025.32
	7	476646.79	1398997.89
	8	476659.19	1398974.71
	9	476674.93	1398942.71
	10	476686.93	1398922.84
	11	476700.46	1398899.64
	12	476710.46	1398882.11
	13	476722.64	1398860.20
	14	476735.98	1398833.04
	15	476745.45	1398809.72
	16	476753.18	1398779.69
	17	476758.64	1398740.67
	18	476763.19	1398713.22
	19	476766.29	1398688.52
	20	476770.14	1398640.53
	21	476772.00	1398614.43
	22	476827.10	1398633.02
	23	476910.34	1398659.53
	1	476763.18	1399137.72
Сектор 4.4041	1	476616.07	1399615.93
	2	476516.18	1399584.14
	3	476417.04	1399550.67
	4	476571.07	1399105.80
	5	476578.53	1399100.99
	6	476589.75	1399090.63
	7	476595.19	1399082.79
	8	476671.62	1399108.56
	9	476763.18	1399137.72
	1	476616.07	1399615.93
Сектор 4.4042	1	476469.01	1400094.14
	2	476360.79	1400059.74
	3	476253.36	1400023.50
	4	476417.04	1399550.67
	5	476516.18	1399584.14
	6	476616.07	1399615.93
	1	476469.01	1400094.14
Сектор 4.4043	1	476321.98	1400572.44
	2	476205.42	1400535.39
	3	476089.74	1400496.37
	4	476253.36	1400023.50
	5	476360.79	1400059.74
	6	476469.01	1400094.14
	1	476321.98	1400572.44
Сектор 4.4044	1	476241.23	1400835.11
	2	476047.75	1400617.73
	3	476089.74	1400496.37
	4	476205.42	1400535.39
	5	476321.98	1400572.44
	1	476241.23	1400835.11
Сектор 4.4045	1	476174.96	1401050.76
	2	476050.08	1401011.08
	3	475926.14	1400969.28
	4	475949.47	1400901.85
	5	476021.43	1400919.32
	6	476224.26	1400890.38
	1	476174.96	1401050.76
Сектор 4.4046	1	476152.80	1401122.85
	2	476105.55	1401126.05
	3	475956.20	1401134.02
	4	475868.78	1401135.12
	5	475926.14	1400969.28
	6	476050.08	1401011.08
	7	476174.96	1401050.76
	1	476152.80	1401122.85
Сектор 4.4066	1	478055.61	1394824.50
	2	478039.16	1394818.63
	3	478048.05	1394794.37
	4	478064.03	1394800.23
	1	478055.61	1394824.50
Сектор 4.4067	1	478055.62	1394824.49
	2	478039.17	1394818.63
	3	477866.93	1395288.15
	4	477891.60	1395296.94
	1	478055.62	1394824.49
Сектор 4.4068	1	477891.60	1395296.94
	2	477866.93	1395288.15
	3	477694.72	1395757.71
	4	477727.62	1395769.43
	1	477891.60	1395296.94
Сектор 4.4069	1	477727.62	1395769.43
	2	477694.72	1395757.71
	3	477522.55	1396227.30
	4	477563.68	1396241.96
	1	477727.62	1395769.43
Сектор 4.4070	1	477563.68	1396241.96
	2	477522.55	1396227.30
	3	477350.42	1396696.94
	4	477399.76	1396714.51
	1	477563.68	1396241.96
Сектор 4.4071	1	477399.76	1396714.51
	2	477350.42	1396696.94

	3	477178.31	1397166.61
	4	477235.89	1397187.12
	1	477399.76	1396714.51
Сектор 4.4072	1	477235.89	1397187.12
	2	477178.31	1397166.61
	3	477006.25	1397636.33
	4	477072.05	1397659.76
	1	477235.89	1397187.12
Сектор 4.4073	1	477072.05	1397659.76
	2	477006.25	1397636.33
	3	476834.21	1398106.09
	4	476908.24	1398132.44
	1	477072.05	1397659.76
Сектор 4.4074	1	476775.43	1398515.80
	2	476775.24	1398511.52
	3	476772.20	1398490.52
	4	476764.74	1398464.84
	5	476754.05	1398440.07
	6	476740.39	1398418.85
	7	476726.05	1398401.50
	8	476834.22	1398106.08
	9	476908.23	1398132.44
	1	476775.43	1398515.80
Сектор 4.4075	1	476417.04	1399550.67
	2	476318.33	1399515.55
	3	476460.88	1399125.96
	4	476474.86	1399126.99
	5	476495.90	1399125.92
	6	476496.27	1399125.87
	7	476519.18	1399123.18
	8	476534.89	1399121.16
	9	476549.36	1399118.27
	10	476563.21	1399110.87
	11	476571.07	1399105.80
	1	476417.04	1399550.67
Сектор 4.4076	1	476417.04	1399550.67
	2	476318.32	1399515.55
	3	476146.43	1399985.46
	4	476253.37	1400023.50
	1	476417.04	1399550.67
Сектор 4.4077	1	476253.37	1400023.50
	2	476146.43	1399985.46
	3	475974.57	1400455.37
	4	476089.74	1400496.37
	1	476253.37	1400023.50
Сектор 4.4078	1	476047.75	1400617.73
	2	475984.03	1400546.14
	3	475950.06	1400522.40
	4	475974.57	1400455.37
	5	476089.74	1400496.37
	1	476047.75	1400617.73
Сектор 4.4079	1	475926.14	1400969.28
	2	475802.74	1400925.35
	3	475822.60	1400871.05
	4	475949.47	1400901.85
	1	475926.14	1400969.28
Сектор	1	475868.78	1401135.12

4.4080	2	475725.42	1401136.92
	3	475802.74	1400925.35
	4	475926.14	1400969.28
	1	475868.78	1401135.12
Сектор 4.4100	1	478039.16	1394818.63
	2	478022.84	1394812.46
	3	478006.61	1394806.03
	4	477990.52	1394799.30
	5	477974.52	1394792.29
	6	477958.66	1394785.01
	7	477942.92	1394777.45
	8	477927.31	1394769.63
	9	477911.85	1394761.52
	10	477896.52	1394753.15
	11	477881.37	1394744.50
	12	477866.35	1394735.61
	13	477851.48	1394726.46
	14	477836.79	1394717.04
	15	477822.26	1394707.37
	16	477807.91	1394697.43
	17	477793.74	1394687.25
	18	477779.73	1394676.83
	19	477765.89	1394666.17
	20	477752.26	1394655.28
	21	477738.82	1394644.11
	22	477725.58	1394632.76
	23	477738.77	1394617.67
	24	477806.44	1394670.84
	25	477895.07	1394726.56
	26	477989.04	1394772.69
	27	478048.05	1394794.37
	1	478039.16	1394818.63
Сектор 4.4101	1	477866.92	1395288.15
	2	477842.43	1395278.89
	3	477818.10	1395269.26
	4	477793.94	1395259.15
	5	477769.96	1395248.65
	6	477746.16	1395237.74
	7	477722.54	1395226.39
	8	477699.14	1395214.67
	9	477675.96	1395202.51
	10	477652.95	1395189.96
	11	477630.20	1395176.99
	12	477607.70	1395163.63
	13	477585.39	1395149.91
	14	477563.36	1395135.77
	15	477541.56	1395121.25
	16	477520.02	1395106.38
	17	477498.76	1395091.11
	18	477477.74	1395075.46
	19	477457.00	1395059.49
	20	477436.54	1395043.13
	21	477416.40	1395026.40
	22	477396.54	1395009.37
	23	477725.58	1394632.76
	24	477738.82	1394644.11
	25	477752.26	1394655.28
	26	477765.89	1394666.17

	27	477779.73	1394676.83
	28	477793.74	1394687.25
	29	477807.91	1394697.43
	30	477822.26	1394707.37
	31	477836.79	1394717.04
	32	477851.48	1394726.46
	33	477866.35	1394735.61
	34	477881.37	1394744.50
	35	477896.52	1394753.15
	36	477911.85	1394761.52
	37	477927.31	1394769.63
	38	477942.92	1394777.45
	39	477958.66	1394785.01
	40	477974.52	1394792.29
	41	477990.52	1394799.30
	42	478006.61	1394806.03
	43	478022.84	1394812.46
	44	478039.16	1394818.63
	1	477866.92	1395288.15
Сектор 4.4102	1	477694.71	1395757.72
	2	477662.04	1395745.37
	3	477629.61	1395732.51
	4	477597.39	1395719.05
	5	477565.40	1395705.05
	6	477533.67	1395690.49
	7	477502.21	1395675.38
	8	477470.99	1395659.72
	9	477440.07	1395643.51
	10	477409.44	1395626.78
	11	477379.08	1395609.49
	12	477349.06	1395591.70
	13	477319.33	1395573.40
	14	477289.93	1395554.53
	15	477260.89	1395535.20
	16	477232.15	1395515.35
	17	477203.81	1395495.01
	18	477175.80	1395474.14
	19	477148.13	1395452.83
	20	477120.87	1395431.02
	21	477094.00	1395408.73
	22	477067.50	1395386.01
	23	477396.54	1395009.37
	24	477416.40	1395026.40
	25	477436.54	1395043.13
	26	477457.00	1395059.49
	27	477477.74	1395075.46
	28	477498.76	1395091.11
	29	477520.02	1395106.38
	30	477541.56	1395121.25
	31	477563.36	1395135.77
	32	477585.39	1395149.91
	33	477607.70	1395163.63
	34	477630.20	1395176.99
	35	477652.95	1395189.96
	36	477675.96	1395202.51
	37	477699.14	1395214.67
	38	477722.54	1395226.39
	39	477746.16	1395237.74

	40	477769.96	1395248.65
	41	477793.94	1395259.15
	42	477818.10	1395269.26
	43	477842.43	1395278.89
	44	477866.92	1395288.15
	1	477694.71	1395757.72
Сектор 4.4103	1	477522.54	1396227.31
	2	477481.70	1396211.89
	3	477441.14	1396195.83
	4	477400.88	1396179.00
	5	477360.90	1396161.49
	6	477321.23	1396143.28
	7	477281.89	1396124.40
	8	477242.89	1396104.84
	9	477204.24	1396084.58
	10	477165.93	1396063.65
	11	477127.97	1396042.05
	12	477090.45	1396019.81
	13	477053.29	1395996.93
	14	477016.55	1395973.37
	15	476980.24	1395949.17
	16	476944.32	1395924.37
	17	476908.88	1395898.94
	18	476873.87	1395872.87
	19	476839.29	1395846.23
	20	476805.20	1395818.97
	21	476771.60	1395791.10
	22	476738.47	1395762.70
	23	477067.50	1395386.01
	24	477094.00	1395408.73
	25	477120.87	1395431.02
	26	477148.13	1395452.83
	27	477175.80	1395474.14
	28	477203.81	1395495.01
	29	477232.15	1395515.35
	30	477260.89	1395535.20
	31	477289.93	1395554.53
	32	477319.33	1395573.40
	33	477349.06	1395591.70
	34	477379.08	1395609.49
	35	477409.44	1395626.78
	36	477440.07	1395643.51
	37	477470.99	1395659.72
	38	477502.21	1395675.38
	39	477533.67	1395690.49
	40	477565.40	1395705.05
	41	477597.39	1395719.05
	42	477629.61	1395732.51
	43	477662.04	1395745.37
	44	477694.71	1395757.72
	1	477522.54	1396227.31
Сектор 4.4104	1	477350.40	1396696.94
	2	477301.40	1396678.43
	3	477252.72	1396659.17
	4	477204.40	1396638.97
	5	477156.44	1396617.96
	6	477108.83	1396596.14
	7	477061.63	1396573.47

	8	477014.79	1396549.99
	9	476968.41	1396525.69
	10	476922.45	1396500.59
	11	476876.91	1396474.66
	12	476831.89	1396447.96
	13	476787.29	1396420.50
	14	476743.19	1396392.23
	15	476699.62	1396363.23
	16	476656.50	1396333.43
	17	476613.98	1396302.91
	18	476571.95	1396271.64
	19	476530.44	1396239.66
	20	476489.58	1396206.95
	21	476449.25	1396173.50
	22	476409.50	1396139.43
	23	476738.47	1395762.70
	24	476771.60	1395791.10
	25	476805.20	1395818.97
	26	476839.29	1395846.23
	27	476873.87	1395872.87
	28	476908.88	1395898.94
	29	476944.32	1395924.37
	30	476980.24	1395949.17
	31	477016.55	1395973.37
	32	477053.29	1395996.93
	33	477090.45	1396019.81
	34	477127.97	1396042.05
	35	477165.93	1396063.65
	36	477204.24	1396084.58
	37	477242.89	1396104.84
	38	477281.89	1396124.40
	39	477321.23	1396143.28
	40	477360.90	1396161.49
	41	477400.88	1396179.00
	42	477441.14	1396195.83
	43	477481.70	1396211.89
	44	477522.54	1396227.31
	1	477350.40	1396696.94
Сектор 4.4105	1	477178.30	1397166.61
	2	477121.13	1397145.05
	3	477064.34	1397122.53
	4	477007.98	1397098.99
	5	476952.01	1397074.48
	6	476896.46	1397049.01
	7	476841.38	1397022.57
	8	476786.76	1396995.20
	9	476732.65	1396966.84
	10	476678.99	1396937.55
	11	476625.88	1396907.30
	12	476573.34	1396876.18
	13	476521.31	1396844.10
	14	476469.87	1396811.13
	15	476419.02	1396777.30
	16	476368.71	1396742.56
	17	476319.13	1396706.92
	18	476270.09	1396670.44
	19	476221.64	1396633.15
	20	476173.95	1396594.98

	21	476126.90	1396555.95
	22	476080.53	1396516.21
	23	476409.50	1396139.43
	24	476449.25	1396173.50
	25	476489.58	1396206.95
	26	476530.44	1396239.66
	27	476571.95	1396271.64
	28	476613.98	1396302.91
	29	476656.50	1396333.43
	30	476699.62	1396363.23
	31	476743.19	1396392.23
	32	476787.29	1396420.50
	33	476831.89	1396447.96
	34	476876.91	1396474.66
	35	476922.45	1396500.59
	36	476968.41	1396525.69
	37	477014.79	1396549.99
	38	477061.63	1396573.47
	39	477108.83	1396596.14
	40	477156.44	1396617.96
	41	477204.40	1396638.97
	42	477252.72	1396659.17
	43	477301.40	1396678.43
	44	477350.40	1396696.94
	1	477178.30	1397166.61
Сектор 4.4106	1	477006.23	1397636.33
	2	476940.87	1397611.65
	3	476875.99	1397585.95
	4	476811.57	1397559.05
	5	476747.61	1397531.03
	6	476684.10	1397501.95
	7	476621.18	1397471.73
	8	476558.75	1397440.42
	9	476496.88	1397408.01
	10	476435.57	1397374.55
	11	476374.86	1397339.98
	12	476314.84	1397304.41
	13	476255.35	1397267.78
	14	476196.54	1397230.07
	15	476138.45	1397191.40
	16	476080.95	1397151.71
	17	476024.28	1397110.98
	18	475968.23	1397069.29
	19	475912.87	1397026.67
	20	475858.37	1396983.06
	21	475804.59	1396938.45
	22	475751.60	1396893.02
	23	476080.53	1396516.21
	24	476126.90	1396555.95
	25	476173.95	1396594.98
	26	476221.64	1396633.15
	27	476270.09	1396670.44
	28	476319.13	1396706.92
	29	476368.71	1396742.56
	30	476419.02	1396777.30
	31	476469.87	1396811.13
	32	476521.31	1396844.10
	33	476573.34	1396876.18

	34	476625.88	1396907.30
	35	476678.99	1396937.55
	36	476732.65	1396966.84
	37	476786.76	1396995.20
	38	476841.38	1397022.57
	39	476896.46	1397049.01
	40	476952.01	1397074.48
	41	477007.98	1397098.99
	42	477064.34	1397122.53
	43	477121.13	1397145.05
	44	477178.30	1397166.61
	1	477006.23	1397636.33
Сектор 4.4107	1	476834.22	1398106.08
	2	476760.67	1398078.33
	3	476687.68	1398049.42
	4	476615.19	1398019.13
	5	476543.24	1397987.63
	6	476471.79	1397954.91
	7	476400.99	1397920.89
	8	476330.75	1397885.71
	9	476261.17	1397849.24
	10	476192.18	1397811.60
	11	476123.89	1397772.71
	12	476056.34	1397732.68
	13	475989.43	1397691.49
	14	475923.27	1397649.10
	15	475910.36	1397640.51
	16	475984.05	1397523.45
	17	475984.06	1397224.89
	18	475759.91	1397112.96
	19	475559.63	1397112.95
	20	475751.60	1396893.02
	21	475804.59	1396938.45
	22	475858.37	1396983.06
	23	475912.87	1397026.67
	24	475968.23	1397069.29
	25	476024.28	1397110.98
	26	476080.95	1397151.71
	27	476138.45	1397191.40
	28	476196.54	1397230.07
	29	476255.35	1397267.78
	30	476314.84	1397304.41
	31	476374.86	1397339.98
	32	476435.57	1397374.55
	33	476496.88	1397408.01
	34	476558.75	1397440.42
	35	476621.18	1397471.73
	36	476684.10	1397501.95
	37	476747.61	1397531.03
	38	476811.57	1397559.05
	39	476875.99	1397585.95
	40	476940.87	1397611.65
	41	477006.23	1397636.33
	1	476834.22	1398106.08
Сектор 4.4108	1	476726.05	1398401.50
	2	476724.39	1398399.48
	3	476705.61	1398379.40
	4	476684.93	1398359.38
	5	476659.49	1398338.11
	6	476582.94	1398273.47
	7	476520.71	1398230.37
	8	476456.14	1398186.97
	9	476340.93	1398120.12
	10	476242.32	1398068.83
	11	476169.63	1398033.83
	12	476082.91	1398005.42
	13	475965.81	1397965.10
	14	475824.87	1397921.53
	15	475772.58	1397859.44
	16	475910.36	1397640.51
	17	475923.27	1397649.10
	18	475989.43	1397691.49
	19	476056.34	1397732.68
	20	476123.89	1397772.71
	21	476192.18	1397811.60
	22	476261.17	1397849.24
	23	476330.75	1397885.71
	24	476400.99	1397920.89
	25	476471.79	1397954.91
	26	476543.24	1397987.63
	27	476615.19	1398019.13
	28	476687.68	1398049.42
	29	476760.67	1398078.33
	30	476834.22	1398106.08
	1	476726.05	1398401.50
Сектор 4.4109	1	476134.57	1398900.94
	2	476047.28	1398860.96
	3	475960.72	1398819.40
	4	475874.86	1398776.40
	5	475796.30	1398735.21
	6	475832.80	1398658.36
	7	475845.40	1398633.32
	8	475851.40	1398620.46
	9	475866.38	1398600.99
	10	475888.34	1398589.48
	11	475904.89	1398589.46
	12	475917.90	1398595.92
	13	475936.35	1398611.43
	14	475960.78	1398631.54
	15	475986.23	1398655.56
	16	476007.69	1398680.02
	17	476034.20	1398709.05
	18	476066.10	1398745.52
	19	476096.07	1398786.98
	20	476123.99	1398830.05
	21	476158.93	1398877.51
	22	476180.69	1398921.14
	1	476134.57	1398900.94
Сектор 4.4110	1	476318.33	1399515.55
	2	476220.25	1399478.55
	3	476122.90	1399440.05
	4	476026.27	1399399.66
	5	475930.30	1399357.68
	6	475835.04	1399314.04
	7	475740.63	1399268.73
	8	475646.98	1399221.78

	9	475581.54	1399187.52
	10	475796.30	1398735.21
	11	475874.86	1398776.40
	12	475960.72	1398819.40
	13	476047.28	1398860.96
	14	476134.57	1398900.94
	15	476180.69	1398921.14
	16	476180.79	1398921.37
	17	476205.86	1398950.51
	18	476234.37	1398980.84
	19	476258.79	1399005.77
	20	476284.79	1399030.96
	21	476312.93	1399054.25
	22	476343.97	1399079.26
	23	476375.31	1399098.74
	24	476395.68	1399110.55
	25	476417.06	1399119.48
	26	476442.70	1399124.61
	27	476460.88	1399125.96
	1	476318.33	1399515.55
Сектор 4.4111	1	476146.43	1399985.47
	2	476040.18	1399945.38
	3	475934.72	1399903.66
	4	475830.02	1399859.93
	5	475726.06	1399814.42
	6	475622.86	1399767.17
	7	475520.58	1399718.06
	8	475419.10	1399667.24
	9	475368.27	1399640.61
	10	475560.94	1399230.88
	11	475581.54	1399187.52
	12	475646.98	1399221.78
	13	475740.63	1399268.73
	14	475835.04	1399314.04
	15	475930.30	1399357.68
	16	476026.27	1399399.66
	17	476122.90	1399440.05
	18	476220.25	1399478.55
	19	476318.33	1399515.55
	1	476146.43	1399985.47
Сектор 4.4112	1	475974.57	1400455.37
	2	475860.15	1400412.26
	3	475746.57	1400367.29
	4	475701.13	1400348.34
	5	475610.43	1400284.91
	6	475161.02	1400087.25
	7	475189.26	1400022.74
	8	475218.54	1399962.19
	9	475238.81	1399916.59
	10	475262.08	1399866.44
	11	475368.27	1399640.61
	12	475419.10	1399667.24
	13	475520.58	1399718.06
	14	475622.86	1399767.17
	15	475726.06	1399814.42
	16	475830.02	1399859.93
	17	475934.72	1399903.66
	18	476040.18	1399945.38
	19	476146.43	1399985.47
	1	475974.57	1400455.37
Сектор 4.4113	1	475950.06	1400522.40
	2	475701.13	1400348.34
	3	475746.57	1400367.29
	4	475860.15	1400412.26
	5	475974.57	1400455.37
	1	475950.06	1400522.40
Сектор 4.4114	1	475802.74	1400925.35
	2	475757.14	1400908.18
	3	475789.48	1400863.01
	4	475822.60	1400871.05
	1	475802.74	1400925.35
Сектор 4.4115	1	475725.42	1401136.92
	2	475646.95	1401137.92
	3	475612.31	1401135.33
	4	475594.32	1401135.74
	5	475705.96	1400979.73
	6	475757.14	1400908.18
	7	475802.74	1400925.35
	1	475725.42	1401136.92
Сектор 4.4139	1	477725.58	1394632.76
	2	477712.54	1394621.16
	3	477725.28	1394607.09
	4	477738.77	1394617.67
	1	477725.58	1394632.76
Сектор 4.4140	1	477725.58	1394632.77
	2	477712.54	1394621.16
	3	477376.97	1394991.95
	4	477396.53	1395009.37
	1	477725.58	1394632.77
Сектор 4.4141	1	477396.53	1395009.37
	2	477376.97	1394991.95
	3	477041.42	1395362.79
	4	477067.49	1395386.01
	1	477396.53	1395009.37
Сектор 4.4142	1	477067.49	1395386.01
	2	477041.42	1395362.79
	3	476705.89	1395733.67
	4	476738.48	1395762.70
	1	477067.49	1395386.01
Сектор 4.4143	1	476738.48	1395762.70
	2	476705.89	1395733.67
	3	476370.38	1396104.60
	4	476409.50	1396139.43
	1	476738.48	1395762.70
Сектор 4.4144	1	476409.50	1396139.43
	2	476370.38	1396104.60
	3	476034.89	1396475.57
	4	476080.53	1396516.21
	1	476409.50	1396139.43
Сектор 4.4145	1	476080.53	1396516.21
	2	476034.89	1396475.57
	3	475699.43	1396846.59
	4	475751.59	1396893.03
	1	476080.53	1396516.21
Сектор	1	475559.63	1397112.95

4.4146	2	475458.59	1397112.96
	3	475699.43	1396846.59
	4	475751.60	1396893.02
	1	475559.63	1397112.95
Сектор 4.4148	1	477712.54	1394621.16
	2	477699.72	1394609.32
	3	477712.87	1394595.27
	4	477724.10	1394606.17
	5	477725.28	1394607.09
	1	477712.54	1394621.16
Сектор 4.4149	1	477712.54	1394621.16
	2	477699.71	1394609.32
	3	477357.72	1394974.20
	4	477376.97	1394991.95
	1	477712.54	1394621.16
Сектор 4.4150	1	477376.97	1394991.95
	2	477357.72	1394974.20
	3	477015.76	1395339.12
	4	477041.42	1395362.79
	1	477376.97	1394991.95
Сектор 4.4151	1	477041.42	1395362.79
	2	477015.76	1395339.12
	3	476673.81	1395704.09
	4	476705.89	1395733.67
	1	477041.42	1395362.79
Сектор 4.4152	1	476705.89	1395733.67
	2	476673.81	1395704.09
	3	476331.88	1396069.09
	4	476370.38	1396104.60
	1	476705.89	1395733.67
Сектор 4.4153	1	476370.38	1396104.60
	2	476331.88	1396069.09
	3	475989.97	1396434.13
	4	476034.89	1396475.57
	1	476370.38	1396104.60
Сектор 4.4154	1	476034.89	1396475.57
	2	475989.97	1396434.13
	3	475648.09	1396799.23
	4	475699.43	1396846.59
	1	476034.89	1396475.57
Сектор 4.4155	1	475458.59	1397112.96
	2	475386.28	1397112.95
	3	475356.65	1397110.48
	4	475648.08	1396799.23
	5	475699.43	1396846.59
	1	475458.59	1397112.96
Сектор 4.4158	1	477699.72	1394609.32
	2	477687.08	1394597.26
	3	477700.60	1394583.34
	4	477712.87	1394595.27
	1	477699.72	1394609.32
Сектор 4.4159	1	477699.71	1394609.32
	2	477687.07	1394597.27
	3	477338.76	1394956.12
	4	477357.72	1394974.20
	1	477699.71	1394609.32
Сектор	1	477357.72	1394974.20

4.4160	2	477338.76	1394956.12
	3	476990.47	1395315.02
	4	477015.76	1395339.12
	1	477357.72	1394974.20
Сектор 4.4161	1	477015.76	1395339.12
	2	476990.47	1395315.02
	3	476642.20	1395673.96
	4	476673.81	1395704.09
	1	477015.76	1395339.12
Сектор 4.4162	1	476673.81	1395704.09
	2	476642.20	1395673.96
	3	476293.95	1396032.93
	4	476331.88	1396069.09
	1	476673.81	1395704.09
Сектор 4.4163	1	476331.88	1396069.09
	2	476293.95	1396032.93
	3	475945.72	1396391.95
	4	475989.97	1396434.13
	1	476331.88	1396069.09
Сектор 4.4164	1	475989.97	1396434.13
	2	475945.72	1396391.95
	3	475597.50	1396751.02
	4	475648.09	1396799.23
	1	475989.97	1396434.13
Сектор 4.4165	1	475356.65	1397110.48
	2	475257.02	1397102.20
	3	475597.50	1396751.02
	4	475648.08	1396799.23
	1	475356.65	1397110.48
Сектор 4.4194	1	477687.08	1394597.26
	2	477674.67	1394585.02
	3	477688.33	1394571.43
	4	477700.60	1394583.34
	1	477687.08	1394597.26
Сектор 4.4195	1	477687.07	1394597.27
	2	477674.67	1394585.01
	3	477320.15	1394937.73
	4	477338.76	1394956.12
	1	477687.07	1394597.27
Сектор 4.4196	1	477338.76	1394956.12
	2	477320.15	1394937.73
	3	476965.66	1395290.50
	4	476990.47	1395315.02
	1	477338.76	1394956.12
Сектор 4.4197	1	476990.47	1395315.02
	2	476965.66	1395290.50
	3	476611.18	1395643.30
	4	476642.20	1395673.96
	1	476990.47	1395315.02
Сектор 4.4198	1	476642.20	1395673.96
	2	476611.18	1395643.30
	3	476256.73	1395996.15
	4	476293.95	1396032.93
	1	476642.20	1395673.96
Сектор 4.4199	1	476293.95	1396032.93
	2	476256.73	1395996.15
	3	475902.29	1396349.04

	4	475945.72	1396391.95
	1	476293.95	1396032.93
Сектор 4.4200	1	475945.72	1396391.95
	2	475902.29	1396349.04
	3	475547.87	1396701.98
	4	475597.50	1396751.02
	1	475945.72	1396391.95
Сектор 4.4201	1	475257.02	1397102.20
	2	475239.84	1397100.76
	3	475193.47	1397054.97
	4	475547.87	1396701.98
	5	475597.50	1396751.02
	1	475257.02	1397102.20
Сектор 4.4202	1	475239.84	1397100.76
	2	475193.47	1397054.97
	3	475154.61	1397093.68
	1	475239.84	1397100.76
Сектор 4.4225	1	477674.67	1394585.02
	2	477662.44	1394572.53
	3	477650.47	1394559.83
	4	477638.71	1394546.92
	5	477627.19	1394533.82
	6	477615.90	1394520.52
	7	477604.81	1394507.02
	8	477593.99	1394493.31
	9	477583.40	1394479.45
	10	477573.05	1394465.38
	11	477562.96	1394451.14
	12	477553.10	1394436.73
	13	477543.53	1394422.15
	14	477534.17	1394407.41
	15	477525.09	1394392.50
	16	477516.28	1394377.42
	17	477507.73	1394362.20
	18	477499.43	1394346.85
	19	477491.41	1394331.34
	20	477483.66	1394315.70
	21	477476.18	1394299.91
	22	477469.02	1394284.02
	23	477462.09	1394267.99
	24	477455.47	1394251.85
	25	477449.09	1394235.57
	26	477443.03	1394219.21
	27	477437.25	1394202.72
	28	477431.74	1394186.17
	29	477426.54	1394169.50
	30	477421.65	1394152.75
	31	477417.00	1394135.91
	32	477413.31	1394121.42
	33	477421.16	1394124.56
	34	477435.78	1394176.13
	35	477474.71	1394273.32
	36	477523.62	1394365.89
	37	477581.93	1394452.86
	38	477649.00	1394533.24
	39	477688.33	1394571.43
	1	477674.67	1394585.02

Сектор 4.4226	1	477320.16	1394937.73
	2	477301.83	1394919.00
	3	477283.86	1394899.96
	4	477266.24	1394880.62
	5	477248.95	1394860.93
	6	477232.00	1394841.00
	7	477215.38	1394820.74
	8	477199.13	1394800.18
	9	477183.23	1394779.39
	10	477167.73	1394758.30
	11	477152.58	1394736.92
	12	477137.82	1394715.32
	13	477123.42	1394693.43
	14	477109.39	1394671.30
	15	477095.78	1394648.94
	16	477082.56	1394626.34
	17	477069.70	1394603.50
	18	477057.29	1394580.47
	19	477045.25	1394557.20
	20	477033.62	1394533.74
	21	477022.41	1394510.06
	22	477011.65	1394486.20
	23	477001.26	1394462.17
	24	476991.33	1394437.95
	25	476981.77	1394413.55
	26	476972.66	1394389.01
	27	476964.00	1394364.26
	28	476955.75	1394339.43
	29	476947.95	1394314.43
	30	476940.60	1394289.31
	31	476933.64	1394264.05
	32	476927.17	1394238.67
	33	476921.13	1394213.19
	34	476915.51	1394187.63
	35	476911.76	1394168.82
	36	477012.51	1394172.63
	37	477116.94	1394165.60
	38	477220.11	1394147.72
	39	477320.81	1394119.14
	40	477364.19	1394101.74
	41	477413.31	1394121.40
	42	477417.00	1394135.91
	43	477421.65	1394152.75
	44	477426.54	1394169.50
	45	477431.74	1394186.17
	46	477437.25	1394202.72
	47	477443.03	1394219.21
	48	477449.09	1394235.57
	49	477455.47	1394251.85
	50	477462.09	1394267.99
	51	477469.02	1394284.02
	52	477476.18	1394299.91
	53	477483.66	1394315.70
	54	477491.41	1394331.34
	55	477499.43	1394346.85
	56	477507.73	1394362.20
	57	477516.28	1394377.42
	58	477525.09	1394392.50

	59	477534.17	1394407.41
	60	477543.53	1394422.15
	61	477553.10	1394436.73
	62	477562.96	1394451.14
	63	477573.05	1394465.38
	64	477583.40	1394479.45
	65	477593.99	1394493.31
	66	477604.81	1394507.02
	67	477615.90	1394520.52
	68	477627.19	1394533.82
	69	477638.71	1394546.92
	70	477650.47	1394559.83
	71	477662.44	1394572.53
	72	477674.67	1394585.02
	1	477320.16	1394937.73
Сектор 4.4227	1	476965.67	1395290.50
	2	476941.24	1395265.51
	3	476917.27	1395240.13
	4	476893.75	1395214.33
	5	476870.70	1395188.09
	6	476848.08	1395161.50
	7	476825.94	1395134.50
	8	476804.29	1395107.09
	9	476783.09	1395079.37
	10	476762.41	1395051.25
	11	476742.22	1395022.72
	12	476722.53	1394993.93
	13	476703.33	1394964.74
	14	476684.65	1394935.25
	15	476666.45	1394905.42
	16	476648.82	1394875.29
	17	476631.71	1394844.84
	18	476615.16	1394814.13
	19	476599.10	1394783.10
	20	476583.61	1394751.82
	21	476568.65	1394720.24
	22	476554.29	1394688.44
	23	476540.43	1394656.38
	24	476527.20	1394624.09
	25	476514.46	1394591.55
	26	476515.04	1394591.34
	27	476555.29	1394606.11
	28	476707.54	1394644.51
	29	476862.98	1394666.76
	30	477019.89	1394672.68
	31	477106.66	1394666.84
	32	477109.39	1394671.30
	33	477123.42	1394693.43
	34	477137.82	1394715.32
	35	477152.58	1394736.92
	36	477167.73	1394758.30
	37	477183.23	1394779.39
	38	477199.13	1394800.18
	39	477215.38	1394820.74
	40	477232.00	1394841.00
	41	477248.95	1394860.93
	42	477266.24	1394880.62
	43	477283.86	1394899.96

	44	477301.83	1394919.00
	45	477320.16	1394937.73
	1	476965.67	1395290.50
Сектор 4.4228	1	476611.20	1395643.30
	2	476580.63	1395612.07
	3	476550.70	1395580.35
	4	476521.31	1395548.10
	5	476492.46	1395515.32
	6	476464.22	1395482.07
	7	476436.51	1395448.30
	8	476409.47	1395414.03
	9	476382.97	1395379.38
	10	476357.09	1395344.23
	11	476331.87	1395308.59
	12	476307.24	1395272.58
	13	476283.25	1395236.11
	14	476259.90	1395199.23
	15	476237.16	1395161.94
	16	476215.12	1395124.26
	17	476193.71	1395086.21
	18	476173.03	1395047.82
	19	476152.98	1395009.01
	20	476133.58	1394969.92
	21	476114.89	1394930.45
	22	476096.94	1394890.70
	23	476079.61	1394850.62
	24	476063.07	1394810.24
	25	476047.13	1394769.58
	26	476031.95	1394728.66
	27	476017.50	1394687.43
	28	476003.76	1394646.03
	29	475990.76	1394604.35
	30	475978.52	1394562.49
	31	475966.91	1394520.37
	32	475956.14	1394478.06
	33	475946.05	1394435.61
	34	475936.70	1394392.98
	35	475928.16	1394350.17
	36	475920.28	1394307.21
	37	475913.24	1394264.16
	38	475906.89	1394220.94
	39	475904.00	1394198.70
	40	476010.49	1394302.15
	41	476133.96	1394399.15
	42	476266.90	1394482.74
	43	476407.86	1394551.97
	44	476514.27	1394591.05
	45	476514.46	1394591.55
	46	476527.20	1394624.09
	47	476540.43	1394656.38
	48	476554.29	1394688.44
	49	476568.65	1394720.24
	50	476583.61	1394751.82
	51	476599.10	1394783.10
	52	476615.16	1394814.13
	53	476631.71	1394844.84
	54	476648.82	1394875.29
	55	476666.45	1394905.42

	56	476684.65	1394935.25
	57	476703.33	1394964.74
	58	476722.53	1394993.93
	59	476742.22	1395022.72
	60	476762.41	1395051.25
	61	476783.09	1395079.37
	62	476804.29	1395107.09
	63	476825.94	1395134.50
	64	476848.08	1395161.50
	65	476870.70	1395188.09
	66	476893.75	1395214.33
	67	476917.27	1395240.13
	68	476941.24	1395265.51
	69	476965.67	1395290.50
	1	476611.20	1395643.30
Сектор 4.4229	1	476256.72	1395996.15
	2	476220.08	1395958.68
	3	476184.14	1395920.62
	4	476148.88	1395881.89
	5	476114.27	1395842.56
	6	476080.36	1395802.65
	7	476047.13	1395762.15
	8	476014.65	1395721.01
	9	475982.86	1395679.45
	10	475951.81	1395637.25
	11	475921.53	1395594.47
	12	475891.97	1395551.26
	13	475863.17	1395507.50
	14	475835.16	1395463.24
	15	475807.88	1395418.50
	16	475781.43	1395373.29
	17	475755.74	1395327.61
	18	475730.91	1395281.54
	19	475706.85	1395234.98
	20	475683.56	1395188.05
	21	475661.14	1395140.69
	22	475639.61	1395092.97
	23	475618.79	1395044.88
	24	475598.94	1394996.44
	25	475579.82	1394947.63
	26	475561.59	1394898.51
	27	475544.26	1394849.04
	28	475527.76	1394799.35
	29	475512.16	1394749.34
	30	475497.47	1394699.10
	31	475483.55	1394648.57
	32	475470.60	1394597.78
	33	475458.51	1394546.83
	34	475447.29	1394495.68
	35	475437.05	1394444.31
	36	475431.32	1394413.13
	37	475531.22	1394532.85
	38	475681.40	1394678.74
	39	475846.05	1394808.11
	40	476023.31	1394919.55
	41	476136.06	1394974.93
	42	476133.58	1394969.92
	43	476152.98	1395009.01

	44	476173.03	1395047.82
	45	476193.71	1395086.21
	46	476215.12	1395124.26
	47	476237.16	1395161.94
	48	476259.90	1395199.23
	49	476283.25	1395236.11
	50	476307.24	1395272.58
	51	476331.87	1395308.59
	52	476357.09	1395344.23
	53	476382.97	1395379.38
	54	476409.47	1395414.03
	55	476436.51	1395448.30
	56	476464.22	1395482.07
	57	476492.46	1395515.32
	58	476521.31	1395548.10
	59	476550.70	1395580.35
	60	476580.63	1395612.07
	61	476611.20	1395643.30
	1	476256.72	1395996.15
Сектор 4.4230	1	475902.28	1396349.04
	2	475859.51	1396305.34
	3	475817.60	1396260.90
	4	475776.45	1396215.74
	5	475736.07	1396169.84
	6	475696.50	1396123.30
	7	475657.73	1396076.03
	8	475619.86	1396028.03
	9	475582.73	1395979.53
	10	475546.53	1395930.31
	11	475511.20	1395880.40
	12	475476.72	1395830.00
	13	475443.14	1395778.92
	14	475410.43	1395727.29
	15	475378.60	1395675.08
	16	475347.72	1395622.34
	17	475317.78	1395569.06
	18	475288.78	1395515.31
	19	475260.72	1395460.97
	20	475233.55	1395406.21
	21	475207.40	1395350.96
	22	475182.27	1395295.29
	23	475158.01	1395239.17
	24	475134.82	1395182.66
	25	475112.52	1395125.73
	26	475091.27	1395068.42
	27	475071.02	1395010.69
	28	475051.79	1394952.70
	29	475033.59	1394894.34
	30	475016.43	1394835.73
	31	475000.19	1394776.76
	32	474985.09	1394717.51
	33	474971.00	1394658.08
	34	474957.89	1394598.39
	35	474945.94	1394538.46
	36	474934.90	1394478.31
	37	474925.03	1394418.01
	38	474916.18	1394357.51
	39	474908.33	1394296.90

	40	474901.55	1394236.12
	41	474895.89	1394175.26
	42	474891.22	1394114.34
	43	474887.66	1394053.27
	44	474885.21	1393992.23
	45	474883.76	1393931.11
	46	474883.42	1393869.96
	47	474884.07	1393808.87
	48	474885.84	1393747.73
	49	474888.71	1393686.70
	50	474892.59	1393625.70
	51	474897.57	1393564.75
	52	474903.64	1393503.94
	53	474910.71	1393443.22
	54	474918.82	1393382.66
	55	474928.08	1393322.21
	56	474938.27	1393261.93
	57	474949.62	1393201.89
	58	474961.95	1393142.07
	59	474975.31	1393082.40
	60	474989.81	1393022.98
	61	475005.24	1392963.90
	62	475014.71	1392930.09
	63	475005.76	1392992.42
	64	474997.84	1393201.73
	65	475011.85	1393410.71
	66	475047.63	1393617.05
	67	475104.76	1393818.50
	68	475182.66	1394012.91
	69	475280.44	1394198.12
	70	475397.06	1394372.06
	71	475431.32	1394413.13
	72	475437.05	1394444.31
	73	475447.29	1394495.68
	74	475458.51	1394546.83
	75	475470.60	1394597.78
	76	475483.55	1394648.57
	77	475497.47	1394699.10
	78	475512.16	1394749.34
	79	475527.76	1394799.35
	80	475544.26	1394849.04
	81	475561.59	1394898.51
	82	475579.82	1394947.63
	83	475598.94	1394996.44
	84	475618.79	1395044.88
	85	475639.61	1395092.97
	86	475661.14	1395140.69
	87	475683.56	1395188.05
	88	475706.85	1395234.98
	89	475730.91	1395281.54
	90	475755.74	1395327.61
	91	475781.43	1395373.29
	92	475807.88	1395418.50
	93	475835.16	1395463.24
	94	475863.17	1395507.50
	95	475891.97	1395551.26
	96	475921.53	1395594.47
	97	475951.81	1395637.25
	98	475982.86	1395679.45
	99	476014.65	1395721.01
	100	476047.13	1395762.15
	101	476080.36	1395802.65
	102	476114.27	1395842.56
	103	476148.88	1395881.89
	104	476184.14	1395920.62
	105	476220.08	1395958.68
	106	476256.72	1395996.15
	1	475902.28	1396349.04
Сектор 4.4231	1	476158.00	1391357.02
	2	475972.82	1391454.76
	3	475798.88	1391571.33
	4	475644.64	1391699.94
	5	475669.96	1391668.32
	6	475708.97	1391621.26
	7	475748.78	1391574.91
	8	475789.37	1391529.25
	9	475830.84	1391484.32
	10	475873.00	1391440.14
	11	475915.99	1391396.69
	12	475959.68	1391353.95
	13	476004.09	1391311.98
	14	476049.28	1391270.91
	15	476095.16	1391230.51
	16	476141.71	1391190.97
	17	476211.56	1391274.78
	18	476203.74	1391296.01
	19	476191.75	1391343.49
	20	476249.52	1391320.35
	1	476158.00	1391357.02
Сектор 4.4232	1	476095.16	1391230.49
	2	476049.28	1391270.89
	3	476004.09	1391311.98
	4	475959.65	1391353.95
	5	475915.97	1391396.69
	6	475872.98	1391440.15
	7	475830.84	1391484.30
	8	475789.37	1391529.25
	9	475748.76	1391574.91
	10	475708.97	1391621.26
	11	475669.96	1391668.31
	12	475644.59	1391699.98
	13	475638.08	1391705.42
	14	475492.21	1391855.64
	15	475362.79	1392020.26
	16	475251.29	1392197.54
	17	475158.95	1392385.50
	18	475086.74	1392582.10
	19	475035.50	1392785.14
	20	475014.73	1392929.85
	21	475005.21	1392963.88
	22	474989.81	1393022.98
	23	474975.31	1393082.38
	24	474961.95	1393142.05
	25	474949.59	1393201.89
	26	474938.24	1393261.93
	27	474928.05	1393322.19

	28	474918.79	1393382.64
	29	474910.71	1393443.20
	30	474903.62	1393503.94
	31	474897.55	1393564.73
	32	474892.59	1393625.68
	33	474888.69	1393686.68
	34	474885.84	1393747.73
	35	474884.07	1393808.87
	36	474883.39	1393869.95
	37	474883.76	1393931.10
	38	474885.18	1393992.23
	39	474887.66	1394053.27
	40	474891.22	1394114.32
	41	474895.86	1394175.26
	42	474901.55	1394236.12
	43	474908.30	1394296.90
	44	474916.15	1394357.49
	45	474925.03	1394417.99
	46	474934.88	1394478.29
	47	474945.91	1394538.44
	48	474957.87	1394598.37
	49	474970.98	1394658.06
	50	474985.09	1394717.51
	51	475000.19	1394776.76
	52	475016.43	1394835.71
	53	475033.56	1394894.33
	54	475051.77	1394952.70
	55	475071.02	1395010.67
	56	475091.25	1395068.41
	57	475112.52	1395125.71
	58	475134.79	1395182.64
	59	475157.98	1395239.17
	60	475182.25	1395295.29
	61	475207.40	1395350.94
	62	475233.55	1395406.21
	63	475260.69	1395460.95
	64	475288.78	1395515.29
	65	475317.75	1395569.04
	66	475347.72	1395622.34
	67	475378.58	1395675.08
	68	475410.40	1395727.27
	69	475443.11	1395778.90
	70	475476.69	1395830.00
	71	475511.20	1395880.40
	72	475546.53	1395930.29
	73	475582.73	1395979.51
	74	475619.83	1396028.03
	75	475657.73	1396076.03
	76	475696.50	1396123.28
	77	475736.07	1396169.84
	78	475776.44	1396215.72
	79	475817.58	1396260.88
	80	475859.51	1396305.32
	81	475902.28	1396349.04
	82	475547.87	1396701.98
	83	475498.97	1396652.00
	84	475451.06	1396601.22
	85	475404.03	1396549.62

	86	475357.88	1396497.17
	87	475312.68	1396443.95
	88	475268.35	1396389.94
	89	475225.05	1396335.10
	90	475182.65	1396279.66
	91	475141.25	1396223.41
	92	475100.89	1396166.36
	93	475061.47	1396108.75
	94	475023.07	1396050.38
	95	474985.68	1395991.37
	96	474949.32	1395931.70
	97	474914.05	1395871.41
	98	474879.80	1395810.50
	99	474846.68	1395749.08
	100	474814.57	1395686.98
	101	474783.54	1395624.40
	102	474753.66	1395561.24
	103	474724.94	1395497.61
	104	474697.18	1395433.49
	105	474670.71	1395368.89
	106	474645.20	1395303.81
	107	474620.91	1395238.32
	108	474597.79	1395172.35
	109	474575.80	1395106.08
	110	474554.99	1395039.36
	111	474535.39	1394972.37
	112	474516.84	1394904.98
	113	474499.58	1394837.26
	114	474483.44	1394769.32
	115	474468.47	1394701.09
	116	474454.80	1394632.60
	117	474442.19	1394563.85
	118	474430.92	1394494.93
	119	474420.78	1394425.79
	120	474411.83	1394356.53
	121	474404.08	1394287.05
	122	474397.61	1394217.50
	123	474392.28	1394147.86
	124	474388.23	1394078.06
	125	474385.41	1394008.30
	126	474383.75	1393938.44
	127	474383.36	1393868.55
	128	474383.58	1393847.87
	129	474476.47	1393651.40
	130	474558.50	1393382.49
	131	474566.08	1393090.73
	132	474560.39	1392871.40
	133	474528.00	1392813.69
	134	474541.43	1392765.67
	135	474561.47	1392698.78
	136	474582.64	1392632.15
	137	474605.00	1392565.98
	138	474628.58	1392500.18
	139	474653.15	1392434.84
	140	474679.01	1392369.92
	141	474705.86	1392305.48
	142	474733.87	1392241.47
	143	474763.05	1392178.01

	144	474793.31	1392114.99
	145	474824.62	1392052.62
	146	474857.06	1391990.74
	147	474890.55	1391929.44
	148	474925.14	1391868.72
	149	474960.78	1391808.65
	150	474997.45	1391749.17
	151	475035.16	1391690.43
	152	475073.83	1391632.22
	153	475113.56	1391574.78
	154	475154.31	1391518.12
	155	475195.99	1391462.03
	156	475238.70	1391406.74
	157	475282.33	1391352.22
	158	475326.91	1391298.45
	159	475372.40	1391245.48
	160	475418.80	1391193.31
	161	475466.22	1391141.94
	162	475514.38	1391091.45
	163	475563.53	1391041.79
	164	475613.46	1390992.95
	165	475664.22	1390944.99
	166	475715.86	1390898.02
	167	475768.30	1390851.87
	168	475821.52	1390806.66
	169	476141.71	1391190.95
	1	476095.16	1391230.49
Сектор 4.4233	1	475193.47	1397054.97
	2	475138.47	1396998.74
	3	475084.58	1396941.62
	4	475031.65	1396883.57
	5	474979.74	1396824.53
	6	474928.87	1396764.68
	7	474879.01	1396703.93
	8	474830.28	1396642.23
	9	474782.59	1396579.83
	10	474736.01	1396516.54
	11	474690.59	1396452.38
	12	474665.12	1396415.18
	13	474708.76	1396362.23
	14	474721.28	1396341.27
	15	474734.44	1396321.53
	16	474747.51	1396294.66
	17	474754.80	1396273.40
	18	474761.46	1396255.15
	19	474767.86	1396233.89
	20	474772.99	1396210.61
	21	474775.28	1396184.38
	22	474775.91	1396173.65
	23	474776.49	1396162.93
	24	474771.32	1396136.18
	25	474764.13	1396107.03
	26	474755.75	1396076.85
	27	474746.10	1396048.44
	28	474734.62	1396014.04
	29	474722.45	1395984.39
	30	474708.85	1395961.95
	31	474694.92	1395932.82
	32	474679.34	1395910.95
	33	474664.72	1395883.02
	34	474651.12	1395860.63
	35	474638.46	1395833.26
	36	474620.05	1395800.37
	37	474607.21	1395777.47
	38	474592.52	1395750.11
	39	474572.09	1395723.21
	40	474588.98	1395657.65
	41	474575.57	1395306.76
	42	474520.27	1395125.58
	43	474394.45	1394856.69
	44	474310.52	1394669.78
	45	474280.06	1394480.98
	46	474259.05	1394185.40
	47	474377.29	1393861.18
	48	474383.58	1393847.87
	49	474383.36	1393868.55
	50	474383.75	1393938.46
	51	474385.41	1394008.32
	52	474388.23	1394078.08
	53	474392.31	1394147.87
	54	474397.63	1394217.50
	55	474404.11	1394287.07
	56	474411.83	1394356.53
	57	474420.81	1394425.81
	58	474430.92	1394494.95
	59	474442.22	1394563.85
	60	474454.80	1394632.60
	61	474468.49	1394701.11
	62	474483.47	1394769.32
	63	474499.58	1394837.27
	64	474516.84	1394904.98
	65	474535.39	1394972.37
	66	474554.99	1395039.37
	67	474575.80	1395106.08
	68	474597.79	1395172.35
	69	474620.93	1395238.32
	70	474645.23	1395303.81
	71	474670.71	1395368.89
	72	474697.21	1395433.49
	73	474724.94	1395497.63
	74	474753.66	1395561.26
	75	474783.57	1395624.42
	76	474814.60	1395687.00
	77	474846.68	1395749.10
	78	474879.80	1395810.52
	79	474914.05	1395871.43
	80	474949.34	1395931.72
	81	474985.71	1395991.37
	82	475023.09	1396050.40
	83	475061.47	1396108.77
	84	475100.89	1396166.36
	85	475141.28	1396223.42
	86	475182.65	1396279.66
	87	475225.05	1396335.10
	88	475268.38	1396389.94
	89	475312.68	1396443.95

	90	475357.91	1396497.17
	91	475404.05	1396549.62
	92	475451.08	1396601.24
	93	475498.99	1396652.00
	94	475547.87	1396701.98
	1	475193.47	1397054.97
Сектор 4.4234	1	475154.61	1397093.68
	2	474937.93	1397075.63
	3	474601.68	1396963.67
	4	474414.81	1396777.10
	5	474417.18	1396646.46
	6	474528.37	1396559.81
	7	474628.43	1396459.75
	8	474665.12	1396415.18
	9	474690.59	1396452.38
	10	474736.01	1396516.54
	11	474782.59	1396579.83
	12	474830.28	1396642.23
	13	474879.01	1396703.93
	14	474928.87	1396764.68
	15	474979.74	1396824.53
	16	475031.65	1396883.57
	17	475084.58	1396941.62
	18	475138.47	1396998.74
	19	475193.47	1397054.97
	1	475154.61	1397093.68
Сектор 4.4235	1	475768.33	1390851.87
	2	475715.88	1390898.04
	3	475664.24	1390945.00
	4	475613.46	1390992.95
	5	475563.53	1391041.79
	6	475514.38	1391091.47
	7	475466.22	1391141.94
	8	475418.83	1391193.33
	9	475372.43	1391245.48
	10	475326.94	1391298.45
	11	475282.35	1391352.24
	12	475238.70	1391406.76
	13	475196.01	1391462.05
	14	475154.31	1391518.13
	15	475113.56	1391574.80
	16	475073.86	1391632.24
	17	475035.16	1391690.45
	18	474997.45	1391749.19
	19	474960.80	1391808.65
	20	474925.17	1391868.74
	21	474890.57	1391929.44
	22	474857.06	1391990.74
	23	474824.62	1392052.62
	24	474793.31	1392115.01
	25	474763.07	1392178.01
	26	474733.89	1392241.47
	27	474705.86	1392305.48
	28	474679.01	1392369.92
	29	474653.17	1392434.85
	30	474628.58	1392500.20
	31	474605.03	1392566.00
	32	474582.66	1392632.17
	33	474561.47	1392698.80
	34	474541.43	1392765.69
	35	474528.00	1392813.69
	36	474367.76	1392528.13
	37	474196.94	1392228.85
	38	474215.94	1392181.08
	39	474246.15	1392108.57
	40	474277.68	1392036.56
	41	474310.52	1391965.17
	42	474344.55	1391894.28
	43	474379.78	1391824.09
	44	474416.28	1391754.46
	45	474453.95	1391685.49
	46	474492.89	1391617.21
	47	474532.98	1391549.61
	48	474574.21	1391482.68
	49	474616.64	1391416.60
	50	474660.17	1391351.14
	51	474704.86	1391286.52
	52	474750.70	1391222.75
	53	474797.60	1391159.64
	54	474845.65	1391097.44
	55	474894.74	1391036.13
	56	474944.90	1390975.59
	57	474996.10	1390916.01
	58	475048.28	1390857.33
	59	475101.61	1390799.52
	60	475155.81	1390742.74
	61	475211.09	1390686.86
	62	475267.26	1390631.92
	63	475324.39	1390577.97
	64	475382.51	1390525.14
	65	475441.49	1390473.21
	66	475501.35	1390422.36
	67	475821.52	1390806.68
	1	475768.33	1390851.87
Сектор 4.4236	1	475441.49	1390473.21
	2	475382.51	1390525.14
	3	475324.39	1390577.97
	4	475267.26	1390631.92
	5	475211.09	1390686.86
	6	475155.81	1390742.74
	7	475101.61	1390799.52
	8	475048.28	1390857.33
	9	474996.10	1390916.01
	10	474944.90	1390975.59
	11	474894.74	1391036.13
	12	474845.65	1391097.44
	13	474797.60	1391159.64
	14	474750.70	1391222.75
	15	474704.86	1391286.52
	16	474660.17	1391351.14
	17	474616.64	1391416.60
	18	474574.21	1391482.68
	19	474532.98	1391549.61
	20	474492.89	1391617.21
	21	474453.95	1391685.49
	22	474416.28	1391754.46

	23	474379.78	1391824.09
	24	474344.55	1391894.28
	25	474310.52	1391965.17
	26	474277.68	1392036.56
	27	474246.15	1392108.57
	28	474215.94	1392181.08
	29	474196.94	1392228.85
	30	474033.74	1391942.89
	31	474091.81	1391859.73
	32	474120.16	1391819.07
	33	474150.38	1391787.50
	34	474280.37	1391641.81
	35	474402.62	1391503.72
	36	474484.47	1391387.45
	37	474514.44	1391314.31
	38	474523.20	1391252.17
	39	474526.20	1391205.53
	40	474519.95	1391144.69
	41	474500.38	1391071.14
	42	474477.65	1391012.60
	43	474423.24	1390920.28
	44	474386.51	1390874.32
	45	474399.23	1390857.22
	46	474452.61	1390788.09
	47	474507.14	1390719.95
	48	474562.90	1390652.73
	49	474619.78	1390586.49
	50	474677.78	1390521.29
	51	474737.03	1390457.08
	52	474797.25	1390393.97
	53	474858.67	1390331.89
	54	474921.10	1390270.84
	55	474984.56	1390210.87
	56	475049.14	1390152.19
	57	475114.68	1390094.47
	58	475181.21	1390037.98
	59	475501.35	1390422.36
	1	475441.49	1390473.21
Сектор 4.4237	1	475114.68	1390094.47
	2	475049.14	1390152.19
	3	474984.56	1390210.87
	4	474921.10	1390270.84
	5	474858.67	1390331.89
	6	474797.25	1390393.97
	7	474737.03	1390457.08
	8	474677.78	1390521.29
	9	474619.78	1390586.49
	10	474562.90	1390652.73
	11	474507.14	1390719.95
	12	474452.61	1390788.09
	13	474399.23	1390857.22
	14	474386.51	1390874.32
	15	474320.67	1390791.96
	16	474158.82	1390613.66
	17	474120.69	1390559.67
	18	474113.45	1390547.02
	19	474111.99	1390544.48
	20	474106.20	1390534.37
	21	474094.80	1390499.53
	22	474083.66	1390451.64
	23	474083.39	1390448.97
	24	474119.59	1390403.75
	25	474180.89	1390329.79
	26	474243.48	1390256.94
	27	474307.29	1390185.21
	28	474372.47	1390114.57
	29	474438.71	1390045.17
	30	474506.29	1389976.86
	31	474574.95	1389909.71
	32	474644.77	1389843.76
	33	474715.81	1389779.19
	34	474787.91	1389715.72
	35	474861.09	1389653.57
	36	475181.21	1390037.98
	1	475114.68	1390094.47
Сектор 4.4238	1	474787.91	1389715.72
	2	474715.81	1389779.19
	3	474644.77	1389843.76
	4	474574.95	1389909.71
	5	474506.29	1389976.86
	6	474438.71	1390045.17
	7	474372.47	1390114.57
	8	474307.29	1390185.21
	9	474243.48	1390256.94
	10	474180.89	1390329.79
	11	474119.59	1390403.75
	12	474083.39	1390448.97
	13	474079.63	1390412.74
	14	474076.65	1390374.92
	15	474076.35	1390348.21
	16	474084.26	1390307.69
	17	474089.02	1390278.64
	18	474105.45	1390204.48
	19	474216.15	1390006.03
	20	474264.34	1389966.01
	21	474319.26	1389951.48
	22	474350.60	1389931.72
	23	474369.56	1389908.25
	24	474387.90	1389877.88
	25	474397.50	1389855.60
	26	474457.37	1389820.10
	27	474548.94	1389547.38
	28	474548.93	1389512.90
	29	474549.03	1389368.86
	30	474430.04	1389364.30
	31	474461.15	1389336.90
	32	474540.99	1389269.11
	33	474861.09	1389653.57
	1	474787.91	1389715.72
Сектор 4.4239	1	474461.15	1389336.90
	2	474430.04	1389364.30
	3	474408.76	1389363.47
	4	474409.39	1389316.27
	5	474409.45	1389314.93
	6	474412.29	1389257.99
	7	474501.07	1389263.56

	8	474502.97	1389263.66
	9	474268.41	1389081.85
	10	474154.29	1388963.03
	11	474145.27	1388968.16
	12	474137.81	1388955.18
	13	474220.89	1388884.62
	14	474540.99	1389269.11
	1	474461.15	1389336.90
Сектор 4.4240	1	474137.81	1388955.18
	2	474133.84	1388948.26
	3	474106.96	1388896.86
	4	474079.07	1388850.44
	5	474053.57	1388815.37
	6	474045.54	1388805.77
	7	474034.86	1388794.25
	8	474024.86	1388781.64
	9	474016.29	1388772.00
	10	474010.23	1388764.06
	11	473997.39	1388750.93
	12	473985.82	1388738.80
	13	473973.52	1388726.18
	14	473962.66	1388714.50
	15	473955.86	1388708.61
	16	473947.55	1388698.44
	17	473935.28	1388685.73
	18	473921.65	1388672.38
	19	473900.79	1388650.62
	20	473883.39	1388634.75
	21	473866.82	1388619.94
	22	473855.48	1388609.52
	23	473843.68	1388598.83
	24	473833.31	1388590.02
	25	473815.27	1388575.20
	26	473813.98	1388573.83
	27	473900.85	1388500.06
	28	474220.89	1388884.62
	1	474137.81	1388955.18
Сектор 4.4241	1	473813.98	1388573.83
	2	473801.89	1388561.02
	3	473785.29	1388547.19
	4	473770.00	1388534.05
	5	473754.89	1388519.71
	6	473743.34	1388509.53
	7	473730.76	1388498.90
	8	473718.91	1388488.76
	9	473703.66	1388475.69
	10	473687.01	1388462.33
	11	473676.19	1388453.69
	12	473661.19	1388442.06
	13	473644.35	1388432.24
	14	473625.74	1388420.39
	15	473608.71	1388410.49
	16	473593.69	1388401.20
	17	473577.38	1388391.31
	18	473562.59	1388383.44
	19	473542.07	1388374.52
	20	473523.44	1388362.68
	21	473512.62	1388356.06
	22	473500.48	1388348.97
	23	473486.45	1388340.84
	24	473474.60	1388331.75
	25	473462.65	1388323.41
	26	473453.13	1388317.01
	27	473445.05	1388311.59
	28	473434.75	1388304.76
	29	473423.15	1388294.88
	30	473414.53	1388288.45
	31	473406.98	1388282.10
	32	473400.70	1388277.42
	33	473396.81	1388274.33
	34	473481.03	1388200.22
	35	473580.82	1388115.47
	36	473900.85	1388500.06
	1	473813.98	1388573.83
Сектор 4.4242	1	473481.03	1388200.22
	2	473396.81	1388274.33
	3	473386.68	1388266.30
	4	473374.97	1388255.88
	5	473366.53	1388243.54
	6	473359.64	1388237.13
	7	473351.11	1388226.21
	8	473345.75	1388220.04
	9	473340.95	1388211.84
	10	473335.53	1388203.16
	11	473330.75	1388196.01
	12	473325.04	1388187.04
	13	473320.52	1388180.59
	14	473314.89	1388171.94
	15	473309.05	1388162.71
	16	473302.48	1388152.79
	17	473297.82	1388139.80
	18	473287.14	1388119.96
	19	473282.93	1388109.25
	20	473279.33	1388102.02
	21	473276.71	1388093.85
	22	473272.06	1388079.61
	23	473268.50	1388071.47
	24	473265.73	1388050.19
	25	473256.44	1388018.45
	26	473254.93	1388000.87
	27	473250.72	1387985.39
	28	473248.80	1387972.89
	29	473245.95	1387960.70
	30	473245.59	1387949.93
	31	473242.46	1387925.37
	32	473240.97	1387918.80
	33	473237.29	1387900.06
	34	473233.00	1387877.57
	35	473228.48	1387857.39
	36	473225.01	1387838.69
	37	473222.50	1387820.69
	38	473217.28	1387797.76
	39	473214.81	1387779.34
	40	473213.02	1387771.42
	41	473260.82	1387730.84
	42	473580.82	1388115.47

	1	473481.03	1388200.22
Сектор 4.4243	1	473213.02	1387771.42
	2	473210.89	1387761.87
	3	473205.39	1387743.66
	4	473205.58	1387734.19
	5	473203.12	1387720.45
	6	473198.15	1387701.98
	7	473196.14	1387693.37
	8	473190.30	1387668.82
	9	473190.90	1387665.04
	10	473190.18	1387654.39
	11	473187.79	1387643.35
	12	473187.73	1387642.99
	13	473260.82	1387730.84
	1	473213.02	1387771.42
Сектор 4.4270	1	397727.62	1357604.32
	2	397727.16	1357614.78
	3	397725.61	1357625.13
	4	397722.99	1357635.26
	5	397719.33	1357645.07
	6	397714.66	1357654.44
	7	397709.03	1357663.26
	8	397702.52	1357671.46
	9	397695.18	1357678.92
	10	397687.11	1357685.58
	11	397678.38	1357691.36
	12	397669.09	1357696.19
	13	397659.35	1357700.03
	14	397649.27	1357702.83
	15	397638.94	1357704.56
	16	397628.49	1357705.20
	17	397618.04	1357704.74
	18	397607.68	1357703.19
	19	397597.55	1357700.57
	20	397587.74	1357696.91
	21	397578.38	1357692.24
	22	397569.55	1357686.61
	23	397561.35	1357680.10
	24	397553.89	1357672.76
	25	397547.23	1357664.69
	26	397541.45	1357655.96
	27	397536.62	1357646.67
	28	397532.78	1357636.93
	29	397529.98	1357626.85
	30	397528.25	1357616.52
	31	397527.61	1357606.07
	32	397528.07	1357595.61
	33	397529.62	1357585.26
	34	397532.24	1357575.13
	35	397535.90	1357565.32
	36	397540.57	1357555.95
	37	397546.20	1357547.13
	38	397552.71	1357538.93
	39	397560.05	1357531.47
	40	397568.13	1357524.81
	41	397576.85	1357519.03
	42	397586.14	1357514.20
	43	397595.88	1357510.36
	44	397605.96	1357507.56
	45	397616.29	1357505.83
	46	397626.74	1357505.19
	47	397637.19	1357505.65
	48	397647.55	1357507.20
	49	397657.68	1357509.82
	50	397667.49	1357513.48
	51	397676.86	1357518.15
	52	397685.68	1357523.78
	53	397693.88	1357530.29
	54	397701.34	1357537.63
	55	397708.00	1357545.71
	56	397713.78	1357554.43
	57	397718.61	1357563.72
	58	397722.45	1357573.46
	59	397725.25	1357583.54
	60	397726.98	1357593.87
	1	397727.62	1357604.32
Сектор 4.4271	1	398127.62	1357600.80
	2	398125.34	1357653.09
	3	398117.60	1357704.85
	4	398104.51	1357755.52
	5	398086.18	1357804.55
	6	398062.83	1357851.39
	7	398034.72	1357895.53
	8	398002.13	1357936.49
	9	397965.46	1357973.83
	10	397925.08	1358007.12
	11	397881.44	1358036.01
	12	397835.01	1358060.18
	13	397786.32	1358079.37
	14	397735.89	1358093.36
	15	397684.26	1358102.00
	16	397632.03	1358105.21
	17	397579.74	1358102.93
	18	397527.97	1358095.20
	19	397477.30	1358082.11
	20	397428.27	1358063.78
	21	397381.43	1358040.43
	22	397337.28	1358012.31
	23	397296.32	1357979.74
	24	397258.99	1357943.05
	25	397225.69	1357902.66
	26	397196.80	1357859.02
	27	397172.63	1357812.59
	28	397153.44	1357763.89
	29	397139.46	1357713.46
	30	397130.81	1357661.83
	31	397127.61	1357609.59
	32	397129.89	1357557.29
	33	397137.63	1357505.52
	34	397150.73	1357454.85
	35	397169.06	1357405.82
	36	397192.41	1357358.98
	37	397220.53	1357314.83
	38	397253.11	1357273.87
	39	397289.79	1357236.53
	40	397330.18	1357203.24

	41	397373.82	1357174.35
	42	397420.25	1357150.19
	43	397468.95	1357131.00
	44	397519.38	1357117.01
	45	397571.01	1357108.38
	46	397623.24	1357105.18
	47	397675.53	1357107.47
	48	397727.30	1357115.20
	49	397777.96	1357128.30
	50	397826.99	1357146.64
	51	397873.83	1357169.99
	52	397917.97	1357198.11
	53	397958.93	1357230.69
	54	397996.26	1357267.37
	55	398029.55	1357307.75
	56	398058.44	1357351.40
	57	398082.61	1357397.82
	58	398101.79	1357446.52
	59	398115.78	1357496.95
	60	398124.42	1357548.56
	1	398127.62	1357600.80
Сектор 4.4272	1	398627.62	1357596.41
	2	398623.06	1357700.99
	3	398607.59	1357804.50
	4	398581.40	1357905.83
	5	398544.75	1358003.88
	6	398498.06	1358097.57
	7	398441.83	1358185.86
	8	398376.67	1358267.77
	9	398303.32	1358342.45
	10	398222.56	1358409.03
	11	398135.29	1358466.82
	12	398042.44	1358515.16
	13	397945.05	1358553.56
	14	397844.20	1358581.54
	15	397740.95	1358598.83
	16	397636.47	1358605.25
	17	397531.90	1358600.69
	18	397428.36	1358585.24
	19	397327.02	1358559.05
	20	397228.97	1358522.40
	21	397135.27	1358475.70
	22	397046.98	1358419.47
	23	396965.05	1358354.31
	24	396890.38	1358280.94
	25	396823.78	1358200.17
	26	396765.99	1358112.87
	27	396717.65	1358020.01
	28	396679.27	1357922.60
	29	396651.30	1357821.73
	30	396634.01	1357718.48
	31	396627.61	1357613.98
	32	396632.17	1357509.38
	33	396647.65	1357405.84
	34	396673.85	1357304.49
	35	396710.50	1357206.42
	36	396757.21	1357112.73
	37	396813.46	1357024.43

	38	396878.63	1356942.50
	39	396951.99	1356867.83
	40	397032.77	1356801.25
	41	397120.06	1356743.47
	42	397212.92	1356695.14
	43	397310.31	1356656.77
	44	397411.18	1356628.80
	45	397514.43	1356611.54
	46	397618.91	1356605.14
	47	397723.48	1356609.73
	48	397827.02	1356625.20
	49	397928.35	1356651.40
	50	398026.39	1356688.08
	51	398120.08	1356734.78
	52	398208.35	1356791.03
	53	398290.27	1356856.19
	54	398364.92	1356929.56
	55	398431.50	1357010.32
	56	398489.28	1357097.61
	57	398537.61	1357190.46
	58	398575.97	1357287.85
	59	398603.94	1357388.70
	60	398621.22	1357491.93
	1	398627.62	1357596.41
Сектор 4.4279	1	449349.01	1364845.28
	2	449348.57	1364855.74
	3	449347.03	1364866.09
	4	449344.43	1364876.23
	5	449340.77	1364886.04
	6	449336.12	1364895.41
	7	449330.50	1364904.25
	8	449324.00	1364912.45
	9	449316.67	1364919.92
	10	449308.60	1364926.59
	11	449299.88	1364932.38
	12	449290.60	1364937.23
	13	449280.87	1364941.08
	14	449270.79	1364943.89
	15	449260.46	1364945.63
	16	449250.02	1364946.28
	17	449239.56	1364945.84
	18	449229.20	1364944.31
	19	449219.06	1364941.70
	20	449209.25	1364938.05
	21	449199.88	1364933.39
	22	449191.04	1364927.78
	23	449182.84	1364921.27
	24	449175.37	1364913.94
	25	449168.70	1364905.88
	26	449162.91	1364897.15
	27	449158.06	1364887.87
	28	449154.21	1364878.14
	29	449151.40	1364868.06
	30	449149.66	1364857.74
	31	449149.01	1364847.29
	32	449149.45	1364836.83
	33	449150.99	1364826.47
	34	449153.59	1364816.34

	35	449157.25	1364806.53
	36	449161.90	1364797.15
	37	449167.52	1364788.31
	38	449174.02	1364780.11
	39	449181.35	1364772.64
	40	449189.42	1364765.97
	41	449198.14	1364760.18
	42	449207.42	1364755.33
	43	449217.15	1364751.48
	44	449227.24	1364748.67
	45	449237.56	1364746.93
	46	449248.01	1364746.28
	47	449258.46	1364746.72
	48	449268.82	1364748.26
	49	449278.96	1364750.86
	50	449288.77	1364754.52
	51	449298.14	1364759.18
	52	449306.98	1364764.79
	53	449315.18	1364771.29
	54	449322.65	1364778.62
	55	449329.32	1364786.69
	56	449335.11	1364795.41
	57	449339.96	1364804.69
	58	449343.81	1364814.42
	59	449346.62	1364824.51
	60	449348.36	1364834.83
	1	449349.01	1364845.28
Сектор 4.4280	1	449749.01	1364841.26
	2	449746.80	1364893.55
	3	449739.13	1364945.32
	4	449726.10	1364996.00
	5	449707.83	1365045.05
	6	449684.54	1365091.93
	7	449656.48	1365136.11
	8	449623.95	1365177.11
	9	449587.32	1365214.49
	10	449546.98	1365247.83
	11	449503.38	1365276.78
	12	449456.98	1365301.01
	13	449408.32	1365320.27
	14	449357.90	1365334.32
	15	449306.29	1365343.02
	16	449254.05	1365346.30
	17	449201.77	1365344.08
	18	449149.98	1365336.42
	19	449099.30	1365323.39
	20	449050.25	1365305.12
	21	449003.37	1365281.83
	22	448959.19	1365253.77
	23	448918.19	1365221.24
	24	448880.81	1365184.61
	25	448847.46	1365144.26
	26	448818.51	1365100.65
	27	448794.28	1365054.26
	28	448775.03	1365005.58
	29	448760.98	1364955.16
	30	448752.27	1364903.55
	31	448749.01	1364851.31

	32	448751.22	1364799.01
	33	448758.89	1364747.23
	34	448771.93	1364696.54
	35	448790.19	1364647.49
	36	448813.48	1364600.61
	37	448841.55	1364556.43
	38	448874.08	1364515.43
	39	448910.72	1364478.04
	40	448951.06	1364444.70
	41	448994.67	1364415.76
	42	449041.07	1364391.53
	43	449089.74	1364372.28
	44	449140.15	1364358.23
	45	449191.77	1364349.53
	46	449244.00	1364346.27
	47	449296.29	1364348.49
	48	449348.07	1364356.15
	49	449398.76	1364369.19
	50	449447.80	1364387.47
	51	449494.68	1364410.76
	52	449538.85	1364438.82
	53	449579.85	1364471.35
	54	449617.23	1364507.99
	55	449650.57	1364548.33
	56	449679.52	1364591.93
	57	449703.75	1364638.33
	58	449722.99	1364687.00
	59	449737.04	1364737.41
	60	449745.75	1364789.02
	1	449749.01	1364841.26
Сектор 4.4281	1	450249.01	1364836.23
	2	450244.59	1364940.82
	3	450229.25	1365044.35
	4	450203.19	1365145.71
	5	450166.66	1365243.81
	6	450120.09	1365337.55
	7	450063.97	1365425.92
	8	449998.91	1365507.92
	9	449925.66	1365582.69
	10	449844.99	1365649.37
	11	449757.78	1365707.28
	12	449664.99	1365755.74
	13	449567.66	1365794.25
	14	449466.83	1365822.36
	15	449363.60	1365839.78
	16	449259.14	1365846.33
	17	449154.56	1365841.90
	18	449051.00	1365826.59
	19	448949.62	1365800.53
	20	448851.52	1365764.00
	21	448757.76	1365717.42
	22	448669.40	1365661.30
	23	448587.38	1365596.25
	24	448512.63	1365522.97
	25	448445.92	1365442.29
	26	448388.02	1365355.06
	27	448339.56	1365262.26
	28	448301.06	1365164.90

	29	448272.96	1365064.06
	30	448255.54	1364960.83
	31	448249.01	1364856.33
	32	448253.44	1364751.72
	33	448268.78	1364648.16
	34	448294.85	1364546.78
	35	448331.38	1364448.67
	36	448377.97	1364354.91
	37	448434.11	1364266.54
	38	448499.18	1364184.53
	39	448572.45	1364109.76
	40	448653.14	1364043.08
	41	448740.36	1363985.19
	42	448833.16	1363936.74
	43	448930.50	1363898.25
	44	449031.33	1363870.15
	45	449134.57	1363852.77
	46	449239.04	1363846.23
	47	449343.61	1363850.68
	48	449447.17	1363866.02
	49	449548.54	1363892.10
	50	449646.63	1363928.65
	51	449740.37	1363975.24
	52	449828.72	1364031.38
	53	449910.72	1364096.43
	54	449985.46	1364169.71
	55	450052.15	1364250.38
	56	450110.04	1364337.60
	57	450158.49	1364430.39
	58	450196.97	1364527.74
	59	450225.07	1364628.55
	60	450242.48	1364731.76
	1	450249.01	1364836.23

Таблица 5.7

Сектор	Обозначение характерных точек границ	Координаты МСК-23, зона 2	
		X	Y
Сектор 4.4267	1	559248.82	2242611.14
	2	559248.18	2242621.59
	3	559246.45	2242631.91
	4	559243.64	2242642.00
	5	559239.80	2242651.73
	6	559234.96	2242661.02
	7	559229.18	2242669.74
	8	559222.52	2242677.82
	9	559215.05	2242685.15
	10	559206.85	2242691.66
	11	559198.02	2242697.28
	12	559188.65	2242701.95
	13	559178.85	2242705.61
	14	559168.71	2242708.22
	15	559158.36	2242709.76
	16	559147.90	2242710.22
	17	559137.45	2242709.57
	18	559127.13	2242707.84
	19	559117.04	2242705.04
	20	559107.31	2242701.20
	21	559098.02	2242696.36
	22	559089.30	2242690.58
	23	559081.22	2242683.91
	24	559073.89	2242676.44
	25	559067.38	2242668.25
	26	559061.76	2242659.42
	27	559057.09	2242650.05
	28	559053.43	2242640.24
	29	559050.82	2242630.10
	30	559049.27	2242619.75
	31	559048.82	2242609.29
	32	559049.47	2242598.84
	33	559051.20	2242588.52
	34	559054.00	2242578.44
	35	559057.84	2242568.70
	36	559062.68	2242559.41
	37	559068.46	2242550.69
	38	559075.13	2242542.62
	39	559082.60	2242535.28
	40	559090.79	2242528.77
	41	559099.62	2242523.15
	42	559109.00	2242518.48
	43	559118.80	2242514.82
	44	559128.94	2242512.21
	45	559139.29	2242510.67
	46	559149.75	2242510.22
	47	559160.20	2242510.86
	48	559170.52	2242512.59
	49	559180.60	2242515.40
	50	559190.34	2242519.24
	51	559199.63	2242524.08
	52	559208.35	2242529.86
	53	559216.42	2242536.52
	54	559223.76	2242543.99
	55	559230.27	2242552.19
	56	559235.89	2242561.02
	57	559240.55	2242570.39
	58	559244.21	2242580.20
	59	559246.83	2242590.33
	60	559248.37	2242600.68
	1	559248.82	2242611.14
Сектор 4.4268	1	559648.82	2242614.84
	2	559645.60	2242667.08
	3	559636.93	2242718.69
	4	559622.93	2242769.11
	5	559603.72	2242817.80
	6	559579.53	2242864.21
	7	559550.62	2242907.84
	8	559517.31	2242948.21
	9	559479.97	2242984.88

	10	559438.99	2243017.44
	11	559394.84	2243045.54
	12	559347.98	2243068.87
	13	559298.95	2243087.18
	14	559248.28	2243100.26
	15	559196.51	2243107.96
	16	559144.22	2243110.23
	17	559091.98	2243107.00
	18	559040.36	2243098.35
	19	558989.94	2243084.34
	20	558941.25	2243065.13
	21	558894.83	2243040.94
	22	558851.20	2243012.03
	23	558810.83	2242978.72
	24	558774.17	2242941.37
	25	558741.60	2242900.39
	26	558713.50	2242856.23
	27	558690.17	2242809.37
	28	558671.87	2242760.33
	29	558658.79	2242709.66
	30	558651.08	2242657.89
	31	558648.82	2242605.59
	32	558652.05	2242553.35
	33	558660.71	2242501.73
	34	558674.72	2242451.30
	35	558693.93	2242402.61
	36	558718.12	2242356.19
	37	558747.04	2242312.56
	38	558780.36	2242272.19
	39	558817.70	2242235.53
	40	558858.68	2242202.97
	41	558902.84	2242174.87
	42	558949.70	2242151.54
	43	558998.73	2242133.24
	44	559049.41	2242120.16
	45	559101.18	2242112.46
	46	559153.47	2242110.20
	47	559205.70	2242113.44
	48	559257.32	2242122.10
	49	559307.75	2242136.11
	50	559356.43	2242155.33
	51	559402.85	2242179.52
	52	559446.47	2242208.43
	53	559486.84	2242241.74
	54	559523.50	2242279.10
	55	559556.06	2242320.07
	56	559584.16	2242364.23
	57	559607.48	2242411.08
	58	559625.78	2242460.12
	59	559638.86	2242510.79
	60	559646.57	2242562.55
	1	559648.82	2242614.84
Сектор 4.4269	1	560148.82	2242619.46
	2	560142.38	2242723.94
	3	560125.05	2242827.16
	4	560097.03	2242927.99
	5	560058.62	2243025.37
	6	560010.25	2243118.20

	7	559952.44	2243205.46
	8	559885.81	2243286.19
	9	559811.13	2243359.53
	10	559729.19	2243424.64
	11	559640.88	2243480.85
	12	559547.18	2243527.51
	13	559449.12	2243564.14
	14	559347.77	2243590.30
	15	559244.23	2243605.72
	16	559139.66	2243610.26
	17	559035.18	2243603.81
	18	558931.94	2243586.51
	19	558831.09	2243558.49
	20	558733.71	2243520.08
	21	558640.87	2243471.71
	22	558553.60	2243413.89
	23	558472.86	2243347.27
	24	558399.53	2243272.56
	25	558334.40	2243190.61
	26	558278.19	2243102.28
	27	558231.53	2243008.56
	28	558194.91	2242910.48
	29	558168.76	2242809.12
	30	558153.34	2242705.57
	31	558148.83	2242600.97
	32	558155.27	2242496.47
	33	558172.61	2242393.23
	34	558200.63	2242292.37
	35	558239.05	2242194.98
	36	558287.44	2242102.14
	37	558345.27	2242014.87
	38	558411.91	2241934.13
	39	558486.61	2241860.79
	40	558568.57	2241795.67
	41	558656.89	2241739.48
	42	558750.60	2241692.83
	43	558848.68	2241656.22
	44	558950.03	2241630.08
	45	559053.58	2241614.69
	46	559158.15	2241610.17
	47	559262.62	2241616.64
	48	559365.86	2241633.98
	49	559466.71	2241662.01
	50	559564.07	2241700.44
	51	559656.90	2241748.83
	52	559744.15	2241806.66
	53	559824.88	2241873.28
	54	559898.19	2241947.99
	55	559963.31	2242029.94
	56	560019.50	2242118.25
	57	560066.15	2242211.96
	58	560102.75	2242310.03
	59	560128.89	2242411.37
	60	560144.31	2242514.89
	1	560148.82	2242619.46
Сектор 4.4273	1	506496.42	2216495.22
	2	506495.74	2216505.66
	3	506493.96	2216515.98

	4	506491.12	2216526.05
	5	506487.24	2216535.77
	6	506482.37	2216545.04
	7	506476.55	2216553.74
	8	506469.85	2216561.79
	9	506462.36	2216569.09
	10	506454.13	2216575.57
	11	506445.28	2216581.16
	12	506435.89	2216585.79
	13	506426.07	2216589.41
	14	506415.92	2216591.98
	15	506405.56	2216593.48
	16	506395.10	2216593.89
	17	506384.66	2216593.21
	18	506374.34	2216591.43
	19	506364.27	2216588.59
	20	506354.54	2216584.71
	21	506345.28	2216579.84
	22	506336.58	2216574.02
	23	506328.53	2216567.32
	24	506321.23	2216559.82
	25	506314.74	2216551.60
	26	506309.16	2216542.75
	27	506304.53	2216533.36
	28	506300.91	2216523.54
	29	506298.33	2216513.39
	30	506296.83	2216503.03
	31	506296.42	2216492.57
	32	506297.11	2216482.12
	33	506298.88	2216471.81
	34	506301.73	2216461.73
	35	506305.61	2216452.01
	36	506310.48	2216442.75
	37	506316.30	2216434.04
	38	506323.00	2216426.00
	39	506330.49	2216418.69
	40	506338.72	2216412.21
	41	506347.57	2216406.63
	42	506356.96	2216402.00
	43	506366.78	2216398.38
	44	506376.93	2216395.80
	45	506387.29	2216394.30
	46	506397.75	2216393.89
	47	506408.19	2216394.58
	48	506418.51	2216396.35
	49	506428.58	2216399.19
	50	506438.31	2216403.08
	51	506447.57	2216407.95
	52	506456.27	2216413.77
	53	506464.32	2216420.46
	54	506471.62	2216427.96
	55	506478.10	2216436.18
	56	506483.69	2216445.04
	57	506488.32	2216454.43
	58	506491.94	2216464.25
	59	506494.51	2216474.40
	60	506496.01	2216484.75
	1	506496.42	2216495.22

Сектор 4.4274	1	506896.42	2216500.51
	2	506892.99	2216552.74
	3	506884.12	2216604.31
	4	506869.91	2216654.68
	5	506850.51	2216703.29
	6	506826.14	2216749.61
	7	506797.05	2216793.13
	8	506763.58	2216833.37
	9	506726.09	2216869.89
	10	506684.98	2216902.28
	11	506640.72	2216930.21
	12	506593.77	2216953.35
	13	506544.66	2216971.47
	14	506493.93	2216984.35
	15	506442.13	2216991.85
	16	506389.83	2216993.91
	17	506337.61	2216990.47
	18	506286.02	2216981.61
	19	506235.65	2216967.40
	20	506187.03	2216948.00
	21	506140.71	2216923.62
	22	506097.19	2216894.54
	23	506056.95	2216861.07
	24	506020.44	2216823.57
	25	505988.03	2216782.46
	26	505960.11	2216738.19
	27	505936.96	2216691.23
	28	505918.85	2216642.12
	29	505905.98	2216591.39
	30	505898.47	2216539.59
	31	505896.42	2216487.28
	32	505899.86	2216435.04
	33	505908.73	2216383.46
	34	505922.94	2216333.09
	35	505942.34	2216284.47
	36	505966.72	2216238.15
	37	505995.81	2216194.63
	38	506029.29	2216154.39
	39	506066.78	2216117.87
	40	506107.89	2216085.48
	41	506152.16	2216057.55
	42	506199.11	2216034.41
	43	506248.22	2216016.30
	44	506298.95	2216003.43
	45	506350.76	2215995.93
	46	506403.06	2215993.88
	47	506455.28	2215997.32
	48	506506.87	2216006.19
	49	506557.24	2216020.40
	50	506605.85	2216039.81
	51	506652.17	2216064.19
	52	506695.68	2216093.28
	53	506735.92	2216126.75
	54	506772.43	2216164.25
	55	506804.83	2216205.35
	56	506832.75	2216249.63
	57	506855.89	2216296.57
	58	506874.00	2216345.68

	59	506886.87	2216396.41
	60	506894.38	2216448.20
	1	506896.42	2216500.51
Сектор 4.4275	1	507396.42	2216507.12
	2	507389.56	2216611.57
	3	507371.82	2216714.73
	4	507343.41	2216815.46
	5	507304.61	2216912.68
	6	507255.86	2217005.32
	7	507197.70	2217092.35
	8	507130.75	2217172.82
	9	507055.78	2217245.86
	10	506973.57	2217310.66
	11	506885.04	2217366.51
	12	506791.14	2217412.81
	13	506692.93	2217449.05
	14	506591.48	2217474.81
	15	506487.87	2217489.81
	16	506383.28	2217493.94
	17	506278.83	2217487.08
	18	506175.65	2217469.35
	19	506074.90	2217440.95
	20	505977.68	2217402.14
	21	505885.02	2217353.40
	22	505797.99	2217295.22
	23	505717.51	2217228.29
	24	505644.47	2217153.28
	25	505579.66	2217071.07
	26	505523.80	2216982.52
	27	505477.51	2216888.61
	28	505441.29	2216790.37
	29	505415.54	2216688.90
	30	505400.52	2216585.29
	31	505396.43	2216480.67
	32	505403.29	2216376.19
	33	505421.04	2216273.01
	34	505449.46	2216172.26
	35	505488.27	2216075.02
	36	505537.02	2215982.37
	37	505595.20	2215895.32
	38	505662.17	2215814.85
	39	505737.16	2215741.80
	40	505819.38	2215677.02
	41	505907.93	2215621.17
	42	506001.84	2215574.89
	43	506100.06	2215538.67
	44	506201.52	2215512.93
	45	506305.13	2215497.95
	46	506409.73	2215493.84
	47	506514.18	2215500.74
	48	506617.35	2215518.48
	49	506718.09	2215546.91
	50	506815.31	2215585.73
	51	506907.94	2215634.50
	52	506994.97	2215692.67
	53	507075.43	2215759.62
	54	507148.45	2215834.62
	55	507213.25	2215916.83

	56	507269.09	2216005.38
	57	507315.37	2216099.27
	58	507351.58	2216197.48
	59	507377.32	2216298.93
	60	507392.33	2216402.52
	1	507396.42	2216507.12
Сектор 4.4276	1	470850.09	2189106.94
	2	470849.36	2189117.38
	3	470847.54	2189127.69
	4	470844.66	2189137.75
	5	470840.74	2189147.46
	6	470835.82	2189156.71
	7	470829.97	2189165.39
	8	470823.24	2189173.41
	9	470815.71	2189180.68
	10	470807.46	2189187.13
	11	470798.59	2189192.67
	12	470789.18	2189197.26
	13	470779.34	2189200.85
	14	470769.18	2189203.38
	15	470758.82	2189204.84
	16	470748.35	2189205.20
	17	470737.91	2189204.47
	18	470727.60	2189202.66
	19	470717.54	2189199.77
	20	470707.83	2189195.85
	21	470698.59	2189190.94
	22	470689.91	2189185.09
	23	470681.89	2189178.36
	24	470674.61	2189170.83
	25	470668.17	2189162.58
	26	470662.62	2189153.70
	27	470658.03	2189144.29
	28	470654.45	2189134.45
	29	470651.91	2189124.30
	30	470650.46	2189113.93
	31	470650.09	2189103.47
	32	470650.82	2189093.02
	33	470652.64	2189082.71
	34	470655.52	2189072.65
	35	470659.44	2189062.94
	36	470664.35	2189053.70
	37	470670.21	2189045.02
	38	470676.94	2189037.00
	39	470684.47	2189029.72
	40	470692.71	2189023.28
	41	470701.59	2189017.73
	42	470711.00	2189013.14
	43	470720.84	2189009.56
	44	470731.00	2189007.03
	45	470741.36	2189005.57
	46	470751.83	2189005.20
	47	470762.27	2189005.93
	48	470772.58	2189007.75
	49	470782.64	2189010.63
	50	470792.35	2189014.55
	51	470801.59	2189019.47
	52	470810.27	2189025.32

	53	470818.29	2189032.05
	54	470825.57	2189039.58
	55	470832.01	2189047.83
	56	470837.56	2189056.71
	57	470842.15	2189066.12
	58	470845.73	2189075.95
	59	470848.26	2189086.11
	60	470849.72	2189096.48
	1	470850.09	2189106.94
Сектор 4.4277	1	471250.09	2189113.88
	2	471246.44	2189166.10
	3	471237.36	2189217.65
	4	471222.94	2189267.96
	5	471203.34	2189316.49
	6	471178.77	2189362.71
	7	471149.51	2189406.11
	8	471115.86	2189446.21
	9	471078.22	2189482.58
	10	471036.98	2189514.81
	11	470992.59	2189542.55
	12	470945.54	2189565.51
	13	470896.36	2189583.42
	14	470845.58	2189596.09
	15	470793.74	2189603.38
	16	470741.43	2189605.22
	17	470689.22	2189601.57
	18	470637.66	2189592.49
	19	470587.34	2189578.07
	20	470538.81	2189558.47
	21	470492.58	2189533.90
	22	470449.18	2189504.63
	23	470409.08	2189471.00
	24	470372.72	2189433.34
	25	470340.48	2189392.10
	26	470312.74	2189347.71
	27	470289.79	2189300.66
	28	470271.88	2189251.46
	29	470259.21	2189200.68
	30	470251.92	2189148.84
	31	470250.09	2189096.52
	32	470253.74	2189044.30
	33	470262.82	2188992.75
	34	470277.24	2188942.43
	35	470296.85	2188893.89
	36	470321.42	2188847.67
	37	470350.69	2188804.26
	38	470384.33	2188764.16
	39	470421.98	2188727.79
	40	470463.23	2188695.57
	41	470507.62	2188667.83
	42	470554.67	2188644.88
	43	470603.85	2188626.97
	44	470654.64	2188614.30
	45	470706.48	2188607.02
	46	470758.79	2188605.19
	47	470811.00	2188608.84
	48	470862.56	2188617.93
	49	470912.87	2188632.35

	50	470961.40	2188651.96
	51	471007.63	2188676.53
	52	471051.02	2188705.80
	53	471091.12	2188739.44
	54	471127.48	2188777.09
	55	471159.71	2188818.34
	56	471187.45	2188862.72
	57	471210.40	2188909.77
	58	471228.30	2188958.96
	59	471240.97	2189009.74
	60	471248.26	2189061.57
	1	471250.09	2189113.88
Сектор 4.4278	1	471750.09	2189122.56
	2	471742.80	2189227.00
	3	471724.63	2189330.08
	4	471695.79	2189430.70
	5	471656.59	2189527.77
	6	471607.46	2189620.21
	7	471548.94	2189707.01
	8	471481.65	2189787.21
	9	471406.37	2189859.95
	10	471323.89	2189924.41
	11	471235.12	2189979.90
	12	471141.03	2190025.81
	13	471042.67	2190061.64
	14	470941.10	2190086.98
	15	470837.42	2190101.56
	16	470732.81	2190105.25
	17	470628.38	2190097.96
	18	470525.27	2190079.81
	19	470424.63	2190050.98
	20	470327.56	2190011.77
	21	470235.11	2189962.64
	22	470148.30	2189904.11
	23	470068.10	2189836.83
	24	469995.37	2189761.52
	25	469930.89	2189679.03
	26	469875.40	2189590.24
	27	469829.49	2189496.14
	28	469793.67	2189397.75
	29	469768.34	2189296.17
	30	469753.75	2189192.49
	31	469750.09	2189087.85
	32	469757.38	2188983.39
	33	469775.56	2188880.28
	34	469804.40	2188779.64
	35	469843.61	2188682.55
	36	469892.76	2188590.10
	37	469951.30	2188503.29
	38	470018.60	2188423.08
	39	470093.90	2188350.34
	40	470176.39	2188285.89
	41	470265.17	2188230.40
	42	470359.28	2188184.51
	43	470457.65	2188148.69
	44	470559.23	2188123.38
	45	470662.91	2188108.82
	46	470767.53	2188105.15

	47	470871.95	2188112.47
	48	470975.06	2188130.65
	49	471075.69	2188159.49
	50	471172.75	2188198.72
	51	471265.19	2188247.87
	52	471351.98	2188306.41
	53	471432.17	2188373.69
	54	471504.88	2188449.00
	55	471569.34	2188531.48
	56	471624.82	2188620.26
	57	471670.72	2188714.36
	58	471706.52	2188812.73
	59	471731.85	2188914.28
	60	471746.43	2189017.94
	1	471750.09	2189122.56
Сектор 4.4282	1	569158.35	2230727.84
	2	569157.69	2230738.29
	3	569155.93	2230748.61
	4	569153.11	2230758.69
	5	569149.25	2230768.42
	6	569144.39	2230777.69
	7	569138.59	2230786.41
	8	569131.92	2230794.47
	9	569124.43	2230801.79
	10	569116.22	2230808.28
	11	569107.38	2230813.89
	12	569098.00	2230818.53
	13	569088.19	2230822.18
	14	569078.05	2230824.77
	15	569067.69	2230826.29
	16	569057.23	2230826.72
	17	569046.79	2230826.06
	18	569036.46	2230824.31
	19	569026.38	2230821.49
	20	569016.66	2230817.62
	21	569007.38	2230812.77
	22	568998.67	2230806.97
	23	568990.61	2230800.29
	24	568983.29	2230792.81
	25	568976.79	2230784.60
	26	568971.19	2230775.76
	27	568966.54	2230766.38
	28	568962.90	2230756.56
	29	568960.30	2230746.42
	30	568958.78	2230736.06
	31	568958.35	2230725.60
	32	568959.02	2230715.16
	33	568960.77	2230704.84
	34	568963.59	2230694.76
	35	568967.45	2230685.03
	36	568972.31	2230675.75
	37	568978.11	2230667.04
	38	568984.79	2230658.98
	39	568992.27	2230651.66
	40	569000.48	2230645.16
	41	569009.32	2230639.56
	42	569018.70	2230634.91
	43	569028.51	2230631.27

	44	569038.65	2230628.68
	45	569049.01	2230627.15
	46	569059.47	2230626.72
	47	569069.92	2230627.39
	48	569080.24	2230629.14
	49	569090.32	2230631.96
	50	569100.05	2230635.82
	51	569109.32	2230640.68
	52	569118.04	2230646.48
	53	569126.10	2230653.16
	54	569133.41	2230660.64
	55	569139.91	2230668.85
	56	569145.51	2230677.69
	57	569150.16	2230687.07
	58	569153.80	2230696.89
	59	569156.40	2230707.03
	60	569157.92	2230717.38
	1	569158.35	2230727.84
Сектор 4.4283	1	569301.03	2230756.63
	2	569299.03	2230787.97
	3	569293.77	2230818.93
	4	569285.31	2230849.16
	5	569273.73	2230878.35
	6	569259.16	2230906.17
	7	569241.76	2230932.32
	8	569221.73	2230956.50
	9	569199.28	2230978.46
	10	569174.65	2230997.95
	11	569148.13	2231014.75
	12	569119.99	2231028.70
	13	569090.55	2231039.63
	14	569060.13	2231047.41
	15	569029.05	2231051.98
	16	568997.68	2231053.28
	17	568966.34	2231051.28
	18	568935.38	2231046.02
	19	568905.14	2231037.56
	20	568875.95	2231025.98
	21	568848.12	2231011.41
	22	568821.98	2230994.01
	23	568797.80	2230973.98
	24	568775.84	2230951.52
	25	568756.35	2230926.90
	26	568739.54	2230900.37
	27	568725.60	2230872.23
	28	568714.67	2230842.78
	29	568706.89	2230812.36
	30	568702.32	2230781.29
	31	568701.03	2230749.91
	32	568703.02	2230718.57
	33	568708.28	2230687.61
	34	568716.75	2230657.37
	35	568728.33	2230628.18
	36	568742.90	2230600.36
	37	568760.30	2230574.21
	38	568780.33	2230550.03
	39	568802.79	2230528.07
	40	568827.41	2230508.58

	41	568853.94	2230491.78
	42	568882.08	2230477.83
	43	568911.52	2230466.91
	44	568941.94	2230459.12
	45	568973.02	2230454.56
	46	569004.39	2230453.26
	47	569035.73	2230455.26
	48	569066.69	2230460.52
	49	569096.93	2230468.99
	50	569126.12	2230480.57
	51	569153.94	2230495.14
	52	569180.08	2230512.54
	53	569204.27	2230532.57
	54	569226.22	2230555.03
	55	569245.71	2230579.65
	56	569262.52	2230606.18
	57	569276.46	2230634.32
	58	569287.38	2230663.76
	59	569295.17	2230694.18
	60	569299.73	2230725.25
	1	569301.03	2230756.63
Сектор 4.4284	1	569501.03	2230758.86
	2	569497.70	2230811.10
	3	569488.94	2230862.69
	4	569474.83	2230913.09
	5	569455.53	2230961.74
	6	569431.25	2231008.11
	7	569402.26	2231051.68
	8	569368.86	2231091.99
	9	569331.45	2231128.58
	10	569290.41	2231161.06
	11	569246.20	2231189.08
	12	569199.30	2231212.32
	13	569150.23	2231230.53
	14	569099.53	2231243.51
	15	569047.74	2231251.12
	16	568995.45	2231253.28
	17	568943.22	2231249.95
	18	568891.62	2231241.20
	19	568841.22	2231227.09
	20	568792.57	2231207.79
	21	568746.19	2231183.51
	22	568702.62	2231154.51
	23	568662.31	2231121.13
	24	568625.72	2231083.70
	25	568593.24	2231042.66
	26	568565.22	2230998.45
	27	568541.98	2230951.54
	28	568523.77	2230902.47
	29	568510.79	2230851.76
	30	568503.18	2230799.98
	31	568501.03	2230747.68
	32	568504.35	2230695.43
	33	568513.12	2230643.83
	34	568527.23	2230593.43
	35	568546.53	2230544.78
	36	568570.81	2230498.41
	37	568599.81	2230454.83
	38	568633.21	2230414.52
	39	568670.63	2230377.93
	40	568711.67	2230345.45
	41	568755.88	2230317.44
	42	568802.79	2230294.20
	43	568851.86	2230275.99
	44	568902.56	2230263.02
	45	568954.35	2230255.42
	46	569006.64	2230253.26
	47	569058.87	2230256.59
	48	569110.48	2230265.36
	49	569160.87	2230279.46
	50	569209.52	2230298.77
	51	569255.89	2230323.06
	52	569299.46	2230352.06
	53	569339.76	2230385.44
	54	569376.35	2230422.87
	55	569408.83	2230463.91
	56	569436.84	2230508.12
	57	569460.08	2230555.02
	58	569478.29	2230604.09
	59	569491.26	2230654.79
	60	569498.87	2230706.57
	1	569501.03	2230758.86
Сектор 4.4285	1	570001.02	2230764.46
	2	569994.38	2230868.92
	3	569976.85	2230972.11
	4	569948.64	2231072.90
	5	569910.04	2231170.20
	6	569861.48	2231262.93
	7	569803.50	2231350.08
	8	569736.72	2231430.69
	9	569661.89	2231503.88
	10	569579.82	2231568.84
	11	569491.41	2231624.87
	12	569397.61	2231671.36
	13	569299.48	2231707.79
	14	569198.08	2231733.76
	15	569094.50	2231748.98
	16	568989.92	2231753.32
	17	568885.46	2231746.67
	18	568782.24	2231729.16
	19	568681.44	2231700.95
	20	568584.14	2231662.34
	21	568491.39	2231613.79
	22	568404.24	2231555.80
	23	568323.62	2231489.03
	24	568250.44	2231414.17
	25	568185.46	2231332.09
	26	568129.42	2231243.66
	27	568082.94	2231149.84
	28	568046.52	2231051.69
	29	568020.57	2230950.27
	30	568005.34	2230846.70
	31	568001.03	2230742.08
	32	568007.68	2230637.59
	33	568025.22	2230534.38
	34	568053.43	2230433.58

	35	568092.04	2230336.26
	36	568140.61	2230243.51
	37	568198.61	2230156.35
	38	568265.41	2230075.74
	39	568340.25	2230002.54
	40	568422.34	2229937.59
	41	568510.77	2229881.56
	42	568604.58	2229835.10
	43	568702.73	2229798.67
	44	568804.13	2229772.73
	45	568907.71	2229757.54
	46	569012.30	2229753.22
	47	569116.76	2229759.90
	48	569219.97	2229777.43
	49	569320.76	2229805.66
	50	569418.05	2229844.28
	51	569510.78	2229892.86
	52	569597.92	2229950.85
	53	569678.52	2230017.64
	54	569751.69	2230092.48
	55	569816.65	2230174.56
	56	569872.67	2230262.99
	57	569919.14	2230356.79
	58	569955.55	2230454.93
	59	569981.50	2230556.32
	60	569996.72	2230659.87
	1	570001.02	2230764.46
Сектор 4.4286	1	570501.02	2230770.05
	2	570491.05	2230926.75
	3	570464.76	2231081.52
	4	570422.45	2231232.69
	5	570364.55	2231378.64
	6	570291.73	2231517.74
	7	570204.75	2231648.46
	8	570104.59	2231769.37
	9	569992.36	2231879.16
	10	569869.25	2231976.60
	11	569736.64	2232060.67
	12	569595.95	2232130.40
	13	569448.75	2232185.06
	14	569296.66	2232224.02
	15	569141.30	2232246.85
	16	568984.43	2232253.37
	17	568827.73	2232243.40
	18	568672.91	2232217.15
	19	568521.71	2232174.85
	20	568375.75	2232116.95
	21	568236.62	2232044.12
	22	568105.89	2231957.13
	23	567984.96	2231856.98
	24	567875.17	2231744.69
	25	567777.70	2231621.56
	26	567693.64	2231488.91
	27	567623.91	2231348.18
	28	567569.27	2231200.93
	29	567530.34	2231048.80
	30	567507.50	2230893.43
	31	567501.03	2230736.49

	32	567511.01	2230579.74
	33	567537.32	2230424.91
	34	567579.64	2230273.69
	35	567637.56	2230127.70
	36	567710.42	2229988.57
	37	567797.43	2229857.83
	38	567897.63	2229736.91
	39	568009.90	2229627.11
	40	568133.04	2229529.68
	41	568265.69	2229445.64
	42	568406.41	2229375.94
	43	568553.63	2229321.32
	44	568705.74	2229282.41
	45	568861.11	2229259.63
	46	569017.99	2229253.17
	47	569174.68	2229263.20
	48	569329.49	2229289.50
	49	569480.68	2229331.85
	50	569626.61	2229389.80
	51	569765.71	2229462.65
	52	569896.41	2229549.67
	53	570017.30	2229649.84
	54	570127.05	2229762.12
	55	570224.48	2229885.24
	56	570308.51	2230017.87
	57	570378.21	2230158.57
	58	570432.82	2230305.77
	59	570471.74	2230457.85
	60	570494.56	2230613.18
	1	570501.02	2230770.05
Сектор 4.4287	1	571001.02	2230775.65
	2	570987.73	2230984.56
	3	570952.67	2231190.92
	4	570896.26	2231392.48
	5	570819.08	2231587.06
	6	570721.98	2231772.53
	7	570606.03	2231946.82
	8	570472.48	2232108.04
	9	570322.85	2232254.43
	10	570158.72	2232384.36
	11	569981.90	2232496.45
	12	569794.32	2232589.43
	13	569598.07	2232662.33
	14	569395.28	2232714.27
	15	569188.14	2232744.74
	16	568978.97	2232753.44
	17	568770.05	2232740.17
	18	568563.61	2232705.18
	19	568362.01	2232648.79
	20	568167.39	2232571.59
	21	567981.88	2232474.49
	22	567807.56	2232358.52
	23	567646.31	2232224.97
	24	567499.92	2232075.26
	25	567369.95	2231911.08
	26	567257.86	2231734.19
	27	567164.89	2231546.55
	28	567092.03	2231350.20

	29	567040.11	2231147.35
	30	567009.66	2230940.16
	31	567001.04	2230730.90
	32	567014.33	2230521.88
	33	567049.42	2230315.43
	34	567105.86	2230113.79
	35	567183.09	2229919.12
	36	567280.24	2229733.60
	37	567396.26	2229559.26
	38	567529.87	2229398.03
	39	567679.57	2229251.63
	40	567843.76	2229121.72
	41	568020.64	2229009.67
	42	568208.27	2228916.75
	43	568404.57	2228843.93
	44	568607.39	2228792.06
	45	568814.56	2228761.70
	46	569023.73	2228753.10
	47	569232.64	2228766.48
	48	569439.06	2228801.57
	49	569640.63	2228858.04
	50	569835.21	2228935.31
	51	570020.66	2229032.47
	52	570194.92	2229148.49
	53	570356.10	2229282.06
	54	570502.43	2229431.76
	55	570632.33	2229595.93
	56	570744.36	2229772.77
	57	570837.28	2229960.36
	58	570910.09	2230156.63
	59	570961.98	2230359.40
	60	570992.41	2230566.49
	1	571001.02	2230775.65
Сектор 4.4288	1	571501.02	2230781.24
	2	571484.41	2231042.38
	3	571440.59	2231300.32
	4	571370.08	2231552.25
	5	571273.61	2231795.48
	6	571152.25	2232027.30
	7	571007.31	2232245.16
	8	570840.39	2232446.68
	9	570653.36	2232629.68
	10	570448.20	2232792.10
	11	570227.20	2232932.22
	12	569992.73	2233048.46
	13	569747.42	2233139.59
	14	569493.95	2233204.55
	15	569235.01	2233242.64
	16	568973.56	2233253.54
	17	568712.41	2233236.95
	18	568454.36	2233193.23
	19	568202.35	2233122.76
	20	567959.07	2233026.26
	21	567727.17	2232904.90
	22	567509.26	2232759.94
	23	567307.69	2232593.01
	24	567124.69	2232405.87
	25	566962.22	2232200.64

	26	566822.10	2231979.51
	27	566705.87	2231744.94
	28	566614.79	2231499.50
	29	566549.89	2231245.91
	30	566511.82	2230986.91
	31	566501.04	2230725.31
	32	566517.66	2230464.01
	33	566561.52	2230205.93
	34	566632.08	2229953.85
	35	566728.62	2229710.51
	36	566850.07	2229478.59
	37	566995.10	2229260.66
	38	567162.12	2229059.11
	39	567349.26	2228876.11
	40	567554.51	2228713.72
	41	567775.62	2228573.67
	42	568010.17	2228457.53
	43	568255.55	2228366.50
	44	568509.08	2228301.68
	45	568768.04	2228263.75
	46	569029.50	2228253.00
	47	569290.65	2228269.75
	48	569548.67	2228313.62
	49	569800.63	2228384.24
	50	570043.84	2228480.83
	51	570275.65	2228602.30
	52	570493.46	2228747.33
	53	570694.93	2228914.30
	54	570877.82	2229101.44
	55	571040.19	2229306.64
	56	571180.22	2229527.69
	57	571296.36	2229762.17
	58	571387.37	2230007.50
	59	571452.22	2230260.95
	60	571490.26	2230519.80
	1	571501.02	2230781.24
Сектор 4.4289	1	572001.02	2230786.84
	2	571981.09	2231100.19
	3	571928.51	2231409.70
	4	571843.90	2231712.01
	5	571728.14	2232003.88
	6	571582.52	2232282.06
	7	571408.61	2232543.49
	8	571208.32	2232785.31
	9	570983.89	2233004.92
	10	570737.72	2233199.83
	11	570472.52	2233367.98
	12	570191.17	2233507.49
	13	569896.81	2233616.86
	14	569592.65	2233694.82
	15	569281.93	2233740.57
	16	568968.19	2233753.66
	17	568654.80	2233733.77
	18	568345.14	2233681.31
	19	568042.72	2233596.77
	20	567750.77	2233480.99
	21	567472.49	2233335.35
	22	567210.98	2233161.41

	23	566969.09	2232961.08
	24	566749.48	2232736.51
	25	566554.50	2232490.23
	26	566386.34	2232224.87
	27	566246.86	2231943.36
	28	566137.56	2231648.82
	29	566059.67	2231344.49
	30	566013.98	2231033.66
	31	566001.04	2230719.72
	32	566020.99	2230406.14
	33	566073.62	2230096.41
	34	566158.30	2229793.90
	35	566274.16	2229501.87
	36	566419.91	2229223.55
	37	566593.95	2228962.02
	38	566794.40	2228720.16
	39	567018.97	2228500.55
	40	567265.29	2228305.68
	41	567530.62	2228137.63
	42	567812.10	2227998.25
	43	568106.56	2227889.03
	44	568410.80	2227811.27
	45	568721.56	2227765.75
	46	569035.32	2227752.88
	47	569348.70	2227772.99
	48	569658.31	2227825.67
	49	569960.66	2227910.42
	50	570252.50	2228026.36
	51	570530.66	2228172.13
	52	570792.03	2228346.17
	53	571033.78	2228546.55
	54	571253.24	2228771.12
	55	571448.07	2229017.36
	56	571616.09	2229282.63
	57	571755.45	2229564.00
	58	571864.65	2229858.38
	59	571942.46	2230162.51
	60	571988.11	2230473.12
	1	572001.02	2230786.84
Сектор 4.4290	1	499215.64	2197195.38
	2	499214.92	2197205.82
	3	499213.12	2197216.14
	4	499210.24	2197226.20
	5	499206.33	2197235.91
	6	499201.43	2197245.16
	7	499195.59	2197253.85
	8	499188.87	2197261.88
	9	499181.35	2197269.16
	10	499173.10	2197275.61
	11	499164.23	2197281.17
	12	499154.83	2197285.77
	13	499145.00	2197289.36
	14	499134.84	2197291.91
	15	499124.48	2197293.38
	16	499114.02	2197293.76
	17	499103.57	2197293.04
	18	499093.26	2197291.23
	19	499083.19	2197288.36
	20	499073.48	2197284.45
	21	499064.23	2197279.55
	22	499055.55	2197273.70
	23	499047.52	2197266.99
	24	499040.24	2197259.46
	25	499033.78	2197251.22
	26	499028.22	2197242.35
	27	499023.62	2197232.95
	28	499020.03	2197223.11
	29	499017.49	2197212.96
	30	499016.02	2197202.59
	31	499015.64	2197192.13
	32	499016.36	2197181.69
	33	499018.16	2197171.38
	34	499021.03	2197161.31
	35	499024.94	2197151.60
	36	499029.85	2197142.35
	37	499035.69	2197133.66
	38	499042.41	2197125.63
	39	499049.93	2197118.35
	40	499058.17	2197111.90
	41	499067.04	2197106.34
	42	499076.45	2197101.74
	43	499086.28	2197098.15
	44	499096.44	2197095.60
	45	499106.80	2197094.13
	46	499117.26	2197093.75
	47	499127.71	2197094.47
	48	499138.02	2197096.28
	49	499148.09	2197099.15
	50	499157.80	2197103.06
	51	499167.05	2197107.96
	52	499175.73	2197113.81
	53	499183.76	2197120.53
	54	499191.04	2197128.05
	55	499197.50	2197136.29
	56	499203.05	2197145.16
	57	499207.65	2197154.57
	58	499211.25	2197164.40
	59	499213.79	2197174.55
	60	499215.26	2197184.92
	1	499215.64	2197195.38
Сектор 4.4291	1	499615.64	2197201.88
	2	499612.05	2197254.10
	3	499603.02	2197305.65
	4	499588.66	2197355.98
	5	499569.11	2197404.53
	6	499544.60	2197450.78
	7	499515.38	2197494.21
	8	499481.79	2197534.35
	9	499444.18	2197570.76
	10	499402.98	2197603.03
	11	499358.63	2197630.83
	12	499311.60	2197653.83
	13	499262.44	2197671.80
	14	499211.67	2197684.52
	15	499159.84	2197691.87
	16	499107.54	2197693.77

	17	499055.32	2197690.18
	18	499003.76	2197681.16
	19	498953.43	2197666.80
	20	498904.87	2197647.25
	21	498858.62	2197622.73
	22	498815.19	2197593.52
	23	498775.05	2197559.92
	24	498738.64	2197522.31
	25	498706.36	2197481.10
	26	498678.57	2197436.74
	27	498655.57	2197389.72
	28	498637.60	2197340.55
	29	498624.88	2197289.78
	30	498617.53	2197237.95
	31	498615.64	2197185.64
	32	498619.23	2197133.41
	33	498628.26	2197081.85
	34	498642.62	2197031.52
	35	498662.17	2196982.96
	36	498686.69	2196936.70
	37	498715.91	2196893.27
	38	498749.51	2196853.13
	39	498787.12	2196816.72
	40	498828.32	2196784.45
	41	498872.68	2196756.66
	42	498919.71	2196733.66
	43	498968.87	2196715.69
	44	499019.64	2196702.97
	45	499071.47	2196695.64
	46	499123.78	2196693.74
	47	499175.99	2196697.34
	48	499227.56	2196706.36
	49	499277.89	2196720.73
	50	499326.44	2196740.28
	51	499372.69	2196764.80
	52	499416.12	2196794.02
	53	499456.25	2196827.62
	54	499492.65	2196865.23
	55	499524.93	2196906.44
	56	499552.72	2196950.79
	57	499575.72	2196997.81
	58	499593.68	2197046.98
	59	499606.40	2197097.74
	60	499613.75	2197149.56
	1	499615.64	2197201.88
Сектор 4.4292	1	500115.64	2197210.00
	2	500108.46	2197314.43
	3	500090.41	2197417.54
	4	500061.69	2197518.19
	5	500022.60	2197615.30
	6	499973.57	2197707.79
	7	499915.14	2197794.66
	8	499847.95	2197874.92
	9	499772.75	2197947.75
	10	499690.34	2198012.29
	11	499601.64	2198067.89
	12	499507.60	2198113.90
	13	499409.28	2198149.85
	14	499307.75	2198175.30
	15	499204.09	2198190.00
	16	499099.48	2198193.80
	17	498995.05	2198186.63
	18	498891.91	2198168.59
	19	498791.25	2198139.88
	20	498694.14	2198100.78
	21	498601.63	2198051.75
	22	498514.76	2197993.32
	23	498434.48	2197926.13
	24	498361.67	2197850.91
	25	498297.10	2197768.49
	26	498241.51	2197679.77
	27	498195.50	2197585.72
	28	498159.57	2197487.37
	29	498134.12	2197385.82
	30	498119.42	2197282.16
	31	498115.64	2197177.52
	32	498122.82	2197073.05
	33	498140.88	2196969.93
	34	498169.61	2196869.26
	35	498208.71	2196772.13
	36	498257.75	2196679.62
	37	498316.19	2196592.75
	38	498383.40	2196512.47
	39	498458.62	2196439.65
	40	498541.04	2196375.10
	41	498629.75	2196319.52
	42	498723.81	2196273.52
	43	498822.14	2196237.60
	44	498923.68	2196212.16
	45	499027.35	2196197.49
	46	499131.96	2196193.71
	47	499236.39	2196200.91
	48	499339.52	2196218.97
	49	499440.17	2196247.70
	50	499537.27	2196286.82
	51	499629.77	2196335.86
	52	499716.62	2196394.31
	53	499796.89	2196461.50
	54	499869.68	2196536.72
	55	499934.23	2196619.13
	56	499989.81	2196707.85
	57	500035.81	2196801.89
	58	500071.72	2196900.21
	59	500097.16	2197001.74
	60	500111.86	2197105.38
	1	500115.64	2197210.00

Таблица 5.8

Сектор	Обозначение характерных точек границ	Координаты МСК-01, зона 1	
		X	Y
Сектор 4.67	1	471377.99	1380212.90
	2	471158.89	1380356.59
	3	471121.08	1380382.37

	4	471098.22	1380339.37
	5	471288.75	1380245.33
	6	471407.61	1380194.18
	1	471377.99	1380212.90
Сектор 4.68	1	470942.37	1380504.22
	2	470728.62	1380655.49
	3	470517.27	1380810.62
	4	470309.05	1380969.36
	5	470103.32	1381131.81
	6	470103.17	1381131.94
	7	469985.73	1380928.58
	8	470584.17	1380593.13
	9	471098.22	1380339.37
	10	471121.08	1380382.37
	1	470942.37	1380504.22
Сектор 4.69	1	464131.13	1389193.25
	2	464051.58	1389443.44
	3	463976.29	1389694.65
	4	463905.49	1389947.40
	5	463839.33	1390201.08
	6	463777.06	1390456.10
	7	463719.73	1390712.25
	8	463666.71	1390969.11
	9	463617.98	1391226.89
	10	463574.20	1391485.59
	11	463534.48	1391745.11
	12	463519.79	1391854.92
	13	463135.02	1391738.15
	14	463163.37	1391636.76
	15	463457.18	1390766.15
	16	463795.54	1389912.65
	17	464146.70	1389147.21
	1	464131.13	1389193.25
Сектор 4.70	1	466125.11	1385223.23
	2	465975.94	1385438.78
	3	465830.70	1385657.25
	4	465689.06	1385877.76
	5	465551.39	1386101.03
	6	465417.58	1386326.64
	7	465287.61	1386554.45
	8	465161.83	1386784.64
	9	465039.97	1387016.98
	10	464922.41	1387251.17
	11	464808.76	1387487.77
	12	464699.18	1387726.10
	13	464593.93	1387966.40
	14	464493.05	1388208.41
	15	464395.98	1388452.19
	16	464303.64	1388697.62
	17	464215.14	1388944.68
	18	464146.70	1389147.21
	19	463795.54	1389912.65
	20	463457.18	1390766.15
	21	463163.37	1391636.76
	22	463135.02	1391738.15
	23	462747.71	1391620.60
	24	462856.48	1390982.33
	25	462987.87	1390593.08
	26	463335.93	1389715.14
	27	463729.90	1388856.34
	28	464167.95	1388019.82
	29	464649.50	1387207.28
	30	465172.61	1386421.33
	31	465736.40	1385664.05
	32	466277.87	1385010.92
	1	466125.11	1385223.23
Сектор 4.71	1	466434.69	1384800.00
	2	466278.16	1385010.52
	3	466277.87	1385010.92
	4	465736.40	1385664.05
	5	465172.61	1386421.33
	6	464649.50	1387207.28
	7	464167.95	1388019.82
	8	463729.90	1388856.34
	9	463335.93	1389715.14
	10	462987.87	1390593.08
	11	462856.48	1390982.33
	12	462859.23	1390966.22
	13	463031.85	1390198.19
	14	463244.11	1389440.55
	15	463496.19	1388694.71
	16	463786.46	1387963.49
	17	464114.97	1387248.25
	18	464462.34	1386585.57
	19	464764.15	1386132.16
	20	465343.64	1385353.72
	21	465962.80	1384606.92
	22	466115.54	1384441.21
	23	466467.20	1384757.92
	1	466434.69	1384800.00
Сектор 4.72	1	465962.80	1384606.92
	2	465343.64	1385353.72
	3	464764.15	1386132.16
	4	464462.34	1386585.57
	5	464480.17	1386551.54
	6	464881.60	1385874.86
	7	465317.65	1385220.31
	8	465787.60	1384589.57
	9	465998.31	1384335.61
	10	466115.54	1384441.21
	1	465962.80	1384606.92
Сектор 4.73	1	466926.32	1384186.10
	2	466758.91	1384387.93
	3	466595.04	1384592.48
	4	466467.20	1384757.92
	5	466115.54	1384441.21
	6	466620.17	1383893.81
	7	466788.27	1383729.51
	8	466883.02	1383821.00
	9	467078.13	1384009.43
	1	466926.32	1384186.10
Сектор 4.74	1	466620.17	1383893.81
	2	466115.54	1384441.21
	3	465998.31	1384335.61
	4	466289.73	1383984.37
	5	466648.94	1383594.94

	6	466788.27	1383729.51
	1	466620.17	1383893.81
Сектор 4.78	1	469309.67	1381816.24
	2	469119.03	1381996.09
	3	468931.54	1382179.25
	4	468747.03	1382365.62
	5	468714.45	1382399.74
	6	468583.52	1382510.78
	7	468386.67	1382683.93
	8	468192.76	1382860.06
	9	468002.15	1383039.94
	10	467814.69	1383223.12
	11	467630.18	1383409.46
	12	467449.32	1383598.85
	13	467271.36	1383791.59
	14	467097.16	1383987.30
	15	467078.13	1384009.43
	16	466883.02	1383821.00
	17	466936.67	1383762.84
	18	467499.22	1383213.40
	19	468089.70	1382694.57
	20	468706.61	1382207.45
	21	469348.13	1381753.27
	22	469449.66	1381689.11
	1	469309.67	1381816.24
Сектор 4.79	1	469900.26	1381297.62
	2	469700.48	1381467.02
	3	469503.61	1381640.13
	4	469449.66	1381689.11
	5	469348.13	1381753.27
	6	468706.61	1382207.45
	7	468089.70	1382694.57
	8	467499.22	1383213.40
	9	466936.67	1383762.84
	10	466883.02	1383821.00
	11	466648.94	1383594.94
	12	466822.75	1383406.54
	13	467385.33	1382857.15
	14	467975.84	1382338.43
	15	468592.77	1381851.25
	16	469234.32	1381397.19
	17	469898.63	1380977.41
	18	469985.73	1380928.58
	19	470103.17	1381131.94
	1	469900.26	1381297.62
Сектор 4.99	1	480537.48	1408948.89
	2	480264.18	1409006.22
	3	479989.91	1409058.77
	4	479714.74	1409106.53
	5	479438.81	1409149.48
	6	479162.15	1409187.61
	7	478884.87	1409220.91
	8	478607.05	1409249.35
	9	478328.75	1409272.95
	10	478050.11	1409291.68
	11	478026.19	1408885.97
	12	478098.40	1408887.99
	13	478360.23	1408890.47
	14	478622.03	1408888.64
	15	478883.74	1408881.86
	16	479145.33	1408870.79
	17	479406.71	1408854.78
	18	479667.65	1408834.70
	19	479928.45	1408809.91
	20	480188.46	1408780.40
	21	480448.27	1408746.63
	22	480477.63	1408742.26
	23	480490.77	1408761.58
	24	480567.48	1408872.17
	25	480609.88	1408932.37
	1	480537.48	1408948.89
Сектор 4.101	1	480925.49	1409373.79
	2	480644.72	1409437.84
	3	480362.87	1409496.98
	4	480080.01	1409551.19
	5	479796.28	1409600.45
	6	479511.70	1409644.76
	7	479226.40	1409684.09
	8	478940.46	1409718.46
	9	478653.97	1409747.80
	10	478366.99	1409772.15
	11	478079.63	1409791.48
	12	478050.11	1409291.68
	13	478328.75	1409272.95
	14	478607.05	1409249.35
	15	478884.87	1409220.91
	16	479162.15	1409187.61
	17	479438.81	1409149.48
	18	479714.74	1409106.53
	19	479989.91	1409058.77
	20	480264.18	1409006.22
	21	480537.48	1408948.89
	22	480609.88	1408932.37
	23	480634.76	1408967.66
	24	480855.27	1409300.90
	25	480895.64	1409305.25
	26	480930.53	1409306.81
	27	480992.96	1409309.17
	28	481031.07	1409309.31
	29	481138.87	1409314.50
	30	481161.29	1409315.65
	1	480925.49	1409373.79
Сектор 4.103	1	481616.12	1409713.69
	2	481329.35	1409789.75
	3	481041.27	1409860.78
	4	480751.98	1409926.79
	5	480461.60	1409987.74
	6	480170.18	1410043.62
	7	479877.83	1410094.39
	8	479584.66	1410140.07
	9	479290.71	1410180.60
	10	478996.10	1410216.01
	11	478700.92	1410246.28
	12	478405.26	1410271.38
	13	478109.19	1410291.31
	14	478079.63	1409791.48

	15	478366.99	1409772.15
	16	478653.97	1409747.80
	17	478940.46	1409718.46
	18	479226.40	1409684.09
	19	479511.70	1409644.76
	20	479796.28	1409600.45
	21	480080.01	1409551.19
	22	480362.87	1409496.98
	23	480644.72	1409437.84
	24	480925.49	1409373.79
	25	481161.29	1409315.65
	26	481212.88	1409318.30
	27	481213.33	1409318.36
	28	481221.80	1409318.72
	29	481249.63	1409323.48
	30	481342.41	1409336.53
	31	481392.65	1409372.13
	32	481406.70	1409381.64
	33	481543.97	1409436.17
	34	481631.12	1409516.13
	35	481757.99	1409590.80
	36	481841.15	1409649.79
	1	481616.12	1409713.69
Сектор 4.105	1	482334.95	1410024.32
	2	482042.65	1410112.89
	3	481748.83	1410196.33
	4	481453.61	1410274.64
	5	481157.07	1410347.79
	6	480859.27	1410415.76
	7	480560.36	1410478.51
	8	480260.39	1410536.05
	9	479959.45	1410588.35
	10	479657.63	1410635.37
	11	479355.07	1410677.12
	12	479051.80	1410713.60
	13	478747.92	1410744.77
	14	478443.55	1410770.62
	15	478138.79	1410791.16
	16	478109.19	1410291.31
	17	478405.26	1410271.38
	18	478700.92	1410246.28
	19	478996.10	1410216.01
	20	479290.71	1410180.60
	21	479584.66	1410140.07
	22	479877.83	1410094.39
	23	480170.18	1410043.62
	24	480461.60	1409987.74
	25	480751.98	1409926.79
	26	481041.27	1409860.78
	27	481329.35	1409789.75
	28	481616.12	1409713.69
	29	481841.15	1409649.79
	30	481851.05	1409656.81
	31	481890.72	1409667.95
	32	482047.28	1409757.94
	33	482136.97	1409807.12
	34	482191.35	1409852.28
	35	482285.55	1409896.77

	36	482342.46	1409911.15
	37	482465.59	1409976.88
	38	482471.92	1409980.20
	1	482334.95	1410024.32
Сектор 4.107	1	483080.72	1410304.17
	2	482783.43	1410405.69
	3	482484.41	1410502.02
	4	482183.78	1410593.13
	5	481881.58	1410678.98
	6	481577.92	1410759.54
	7	481272.90	1410834.81
	8	480966.63	1410904.72
	9	480659.17	1410969.31
	10	480350.63	1411028.49
	11	480041.11	1411082.30
	12	479730.67	1411130.70
	13	479419.43	1411173.65
	14	479107.52	1411211.18
	15	478880.53	1411234.50
	16	478631.31	1411223.51
	17	478369.80	1411207.49
	18	478162.50	1411190.84
	19	478138.79	1410791.16
	20	478443.55	1410770.62
	21	478747.92	1410744.77
	22	479051.80	1410713.60
	23	479355.07	1410677.12
	24	479657.63	1410635.37
	25	479959.45	1410588.35
	26	480260.39	1410536.05
	27	480560.36	1410478.51
	28	480859.27	1410415.76
	29	481157.07	1410347.79
	30	481453.61	1410274.64
	31	481748.83	1410196.33
	32	482042.65	1410112.89
	33	482334.95	1410024.32
	34	482471.92	1409980.20
	35	482602.37	1410049.05
	36	483047.82	1410125.11
	37	483059.31	1410124.91
	38	483194.02	1410167.14
	39	483268.77	1410195.05
	40	483314.53	1410219.72
	1	483080.72	1410304.17
Сектор 4.109	1	483595.38	1410573.51
	2	483594.50	1410611.17
	3	483591.11	1410635.81
	4	483590.93	1410651.23
	5	483554.77	1410665.01
	6	483551.60	1410665.94
	7	483299.33	1410735.73
	8	483045.95	1410801.16
	9	482791.32	1410862.30
	10	482535.44	1410918.65
	11	482278.84	1410970.77
	12	482021.60	1411018.41
	13	481763.28	1411061.44

	14	481504.40	1411099.97
	15	481244.63	1411133.86
	16	480984.63	1411163.44
	17	480723.81	1411188.34
	18	480462.90	1411208.64
	19	480201.50	1411224.62
	20	479939.92	1411235.91
	21	479678.20	1411242.67
	22	479416.40	1411244.71
	23	479154.57	1411242.22
	24	478892.80	1411235.03
	25	478880.53	1411234.50
	26	479107.52	1411211.18
	27	479419.43	1411173.65
	28	479730.67	1411130.70
	29	480041.11	1411082.30
	30	480350.63	1411028.49
	31	480659.17	1410969.31
	32	480966.63	1410904.72
	33	481272.90	1410834.81
	34	481577.92	1410759.54
	35	481881.58	1410678.98
	36	482183.78	1410593.13
	37	482484.41	1410502.02
	38	482783.43	1410405.69
	39	483080.72	1410304.17
	40	483314.53	1410219.72
	41	483346.08	1410236.72
	42	483362.27	1410243.37
	43	483479.07	1410357.35
	44	483497.86	1410380.07
	45	483579.45	1410493.89
	46	483586.53	1410503.76
	47	483595.60	1410542.01
	1	483595.38	1410573.51
Сектор 4.180	1	472283.39	1384470.56
	2	472220.17	1384504.29
	3	472177.20	1384524.70
	4	472142.85	1384540.02
	5	472137.49	1384542.49
	6	471904.96	1384194.06
	7	471984.90	1384123.71
	1	472283.39	1384470.56
Сектор 4.181	1	471904.96	1384194.06
	2	471624.69	1383774.05
	3	471658.50	1383744.32
	4	471984.90	1384123.71
	1	471904.96	1384194.06
Сектор 4.182	1	471624.69	1383774.05
	2	471430.34	1383482.74
	3	471419.48	1383466.45
	4	471658.50	1383744.32
	1	471624.69	1383774.05
Сектор 4.185	1	471972.70	1384655.33
	2	471947.72	1384675.60
	3	471685.41	1384391.45
	4	471752.21	1384330.77
	5	471975.41	1384652.94

	1	471972.70	1384655.33
Сектор 4.186	1	471685.41	1384391.45
	2	471345.95	1384023.71
	3	471464.72	1383915.81
	4	471752.21	1384330.77
	1	471685.41	1384391.45
Сектор 4.187	1	471345.95	1384023.71
	2	471054.99	1383708.42
	3	471013.01	1383650.02
	4	471168.09	1383509.14
	5	471177.37	1383500.98
	6	471464.72	1383915.81
	1	471345.95	1384023.71
Сектор 4.188	1	471168.09	1383509.14
	2	471013.01	1383650.02
	3	470779.79	1383325.47
	4	470719.03	1383240.90
	5	470835.16	1383135.42
	6	470890.50	1383086.74
	7	470964.99	1383194.31
	8	471177.37	1383500.98
	1	471168.09	1383509.14
Сектор 4.189	1	470835.16	1383135.42
	2	470719.03	1383240.90
	3	470487.69	1382918.97
	4	470425.05	1382831.78
	5	470502.23	1382761.68
	6	470603.68	1382672.45
	7	470680.00	1382782.69
	8	470890.50	1383086.74
	1	470835.16	1383135.42
Сектор 4.190	1	470502.23	1382761.68
	2	470425.05	1382831.78
	3	470195.61	1382512.35
	4	470131.13	1382422.57
	5	470169.34	1382387.86
	6	470316.87	1382258.13
	7	470603.68	1382672.45
	1	470502.23	1382761.68
Сектор 4.191	1	470169.34	1382387.86
	2	470131.13	1382422.57
	3	469837.21	1382013.38
	4	470026.75	1381846.69
	5	470054.19	1381878.61
	6	470110.14	1381959.46
	7	470316.87	1382258.13
	1	470169.34	1382387.86
Сектор 4.192	1	469837.21	1382013.38
	2	469611.53	1381699.09
	3	469400.20	1381854.17
	4	469367.58	1381879.04
	5	469309.67	1381816.24
	6	469503.61	1381640.13
	7	469700.48	1381467.02
	8	470026.75	1381846.69
	1	469837.21	1382013.38
Сектор	1	469192.00	1382012.95

4.193	2	469159.57	1382038.55
	3	469119.03	1381996.09
	4	469309.67	1381816.24
	5	469367.58	1381879.04
	1	469192.00	1382012.95
Сектор 4.194	1	468986.28	1382175.42
	2	468953.92	1382201.87
	3	468931.54	1382179.25
	4	469119.03	1381996.09
	5	469159.57	1382038.55
	1	468986.28	1382175.42
Сектор 4.195	1	468783.27	1382341.35
	2	468750.58	1382369.07
	3	468714.45	1382399.74
	4	468747.03	1382365.62
	5	468931.54	1382179.25
	6	468953.92	1382201.87
	1	468783.27	1382341.35
Сектор 4.212	1	472832.32	1383831.54
	2	472826.52	1383897.55
	3	472824.10	1383906.34
	4	472610.90	1383620.44
	5	472709.12	1383548.35
	6	472837.40	1383782.51
	1	472832.32	1383831.54
Сектор 4.213	1	472811.25	1383953.09
	2	472789.40	1384009.13
	3	472771.70	1384041.34
	4	472762.81	1384057.27
	5	472668.63	1383892.33
	6	472542.98	1383672.21
	7	472610.90	1383620.44
	8	472824.10	1383906.34
	1	472811.25	1383953.09
Сектор 4.214	1	472610.90	1383620.44
	2	472311.75	1383219.10
	3	472466.56	1383105.55
	4	472603.22	1383355.01
	5	472709.12	1383548.35
	1	472610.90	1383620.44
Сектор 4.215	1	472542.98	1383672.21
	2	472420.49	1383457.56
	3	472292.70	1383233.62
	4	472311.75	1383219.10
	5	472610.90	1383620.44
	1	472542.98	1383672.21
Сектор 4.216	1	472311.75	1383219.10
	2	472047.06	1382864.02
	3	472064.52	1382867.78
	4	472135.97	1382886.59
	5	472170.74	1382896.16
	6	472196.99	1382902.18
	7	472228.71	1382911.96
	8	472257.72	1382922.21
	9	472290.97	1382937.99
	10	472320.99	1382956.77
	11	472348.76	1382978.86
	12	472387.17	1383012.58
	13	472427.49	1383048.89
	14	472446.16	1383068.26
	15	472466.56	1383105.55
	1	472311.75	1383219.10
Сектор 4.217	1	472292.70	1383233.62
	2	472195.22	1383062.80
	3	472311.75	1383219.10
	1	472292.70	1383233.62
Сектор 4.226	1	471730.87	1381791.53
	2	471724.97	1381790.30
	3	471740.46	1381779.33
	4	471749.26	1381795.39
	1	471730.87	1381791.53
Сектор 4.227	1	471724.97	1381790.30
	2	471712.56	1381787.67
	3	471689.45	1381785.93
	4	471669.61	1381784.29
	5	471648.40	1381782.43
	6	471625.91	1381780.94
	7	471605.96	1381780.59
	8	471580.55	1381778.15
	9	471561.51	1381776.79
	10	471541.47	1381776.18
	11	471533.73	1381776.88
	12	471312.57	1381468.92
	13	471498.52	1381337.27
	14	471641.53	1381598.54
	15	471740.46	1381779.33
	1	471724.97	1381790.30
Сектор 4.228	1	471527.21	1381777.47
	2	471506.71	1381779.97
	3	471496.79	1381781.17
	4	471474.93	1381783.61
	5	471452.90	1381785.80
	6	471433.55	1381789.45
	7	471413.95	1381793.82
	8	471397.34	1381799.12
	9	471377.97	1381803.50
	10	471360.31	1381807.58
	11	471337.47	1381813.82
	12	471319.15	1381819.20
	13	471297.58	1381826.92
	14	471279.25	1381833.66
	15	471115.33	1381613.63
	16	471312.57	1381468.92
	17	471533.73	1381776.88
	1	471527.21	1381777.47
Сектор 4.229	1	471422.25	1381197.91
	2	471401.16	1381159.37
	3	471256.90	1380895.67
	4	471227.20	1380915.93
	1	471422.25	1381197.91
Сектор 4.230	1	471312.57	1381468.92
	2	471020.58	1381062.26
	3	471227.20	1380915.93
	4	471422.25	1381197.91

	5	471498.52	1381337.27
	1	471312.57	1381468.92
Сектор 4.231	1	471115.33	1381613.63
	2	470816.29	1381212.14
	3	471020.58	1381062.26
	4	471312.57	1381468.92
	1	471115.33	1381613.63
Сектор 4.232	1	471160.85	1380720.06
	2	471256.90	1380895.67
	3	471227.20	1380915.93
	4	470942.37	1380504.22
	5	471158.89	1380356.59
	6	471337.73	1380625.00
	1	471160.85	1380720.06
Сектор 4.233	1	471020.58	1381062.26
	2	470728.62	1380655.49
	3	470942.37	1380504.22
	4	471227.20	1380915.93
	1	471020.58	1381062.26
Сектор 4.234	1	470816.29	1381212.14
	2	470517.27	1380810.62
	3	470728.62	1380655.49
	4	471020.58	1381062.26
	1	470816.29	1381212.14
Сектор 4.235	1	470663.09	1381006.45
	2	470482.13	1381116.44
	3	470442.14	1381141.72
	4	470309.05	1380969.36
	5	470517.27	1380810.62
	6	470816.29	1381212.14
	1	470663.09	1381006.45
Сектор 4.236	1	470260.82	1381256.32
	2	470222.90	1381281.21
	3	470103.32	1381131.81
	4	470309.05	1380969.36
	5	470442.14	1381141.72
	1	470260.82	1381256.32
Сектор 4.237	1	470041.75	1381400.12
	2	470005.70	1381424.71
	3	469900.26	1381297.62
	4	470103.32	1381131.81
	5	470222.90	1381281.21
	1	470041.75	1381400.12
Сектор 4.238	1	470010.83	1381828.16
	2	469790.83	1381572.14
	3	469825.26	1381547.78
	4	470005.70	1381424.71
	5	469900.26	1381297.62
	6	469700.48	1381467.02
	1	470010.83	1381828.16
Сектор 4.296	1	473160.98	1381760.44
	2	473140.03	1381766.37
	3	473122.35	1381770.49
	4	473109.90	1381773.58
	5	473094.88	1381777.74
	6	473082.33	1381779.34
	7	473070.89	1381779.18
	8	473056.91	1381777.83
	9	473041.13	1381778.40
	10	473026.64	1381778.81
	11	473013.69	1381777.89
	12	473002.44	1381777.78
	13	472989.23	1381778.97
	14	472965.41	1381787.86
	15	472940.89	1381794.98
	16	472932.67	1381796.99
	17	472908.71	1381804.50
	18	472894.39	1381809.81
	19	472880.76	1381813.57
	20	472863.83	1381818.89
	21	472847.03	1381821.41
	22	472827.55	1381825.70
	23	472806.22	1381828.74
	24	472782.35	1381831.06
	25	472759.03	1381835.36
	26	472739.41	1381837.67
	27	472719.13	1381840.72
	28	472701.42	1381844.50
	29	472693.42	1381845.72
	30	472651.09	1381777.20
	31	472845.14	1381659.24
	32	473041.31	1381544.78
	33	473163.71	1381759.43
	1	473160.98	1381760.44
Сектор 4.297	1	472683.64	1381847.23
	2	472663.65	1381850.29
	3	472640.58	1381853.11
	4	472623.73	1381854.82
	5	472622.71	1381854.93
	6	472601.24	1381857.67
	7	472585.01	1381862.27
	8	472576.00	1381860.22
	9	472559.53	1381864.06
	10	472541.88	1381868.51
	11	472521.02	1381871.39
	12	472501.99	1381871.45
	13	472651.09	1381777.20
	14	472693.42	1381845.72
	1	472683.64	1381847.23
Сектор 4.298	1	472845.14	1381659.24
	2	472651.09	1381777.20
	3	472388.11	1381351.25
	4	472589.64	1381228.67
	5	472793.33	1381109.82
	6	473041.31	1381544.78
	1	472845.14	1381659.24
Сектор 4.299	1	472501.99	1381871.45
	2	472501.07	1381871.44
	3	472472.58	1381871.21
	4	472457.14	1381871.01
	5	472441.16	1381870.15
	6	472188.92	1381477.13
	7	472388.11	1381351.25
	8	472651.09	1381777.20
	1	472501.99	1381871.45

Сектор 4.300	1	472435.36	1381869.83
	2	472409.45	1381867.58
	3	472390.88	1381866.19
	4	472368.92	1381864.92
	5	472346.89	1381865.26
	6	472321.97	1381863.63
	7	472299.01	1381817.98
	8	472142.82	1381507.38
	9	472188.92	1381477.13
	10	472441.16	1381870.15
	1	472435.36	1381869.83
Сектор 4.301	1	472589.64	1381228.67
	2	472388.11	1381351.25
	3	472125.14	1380925.18
	4	472334.15	1380798.15
	5	472545.41	1380674.92
	6	472793.33	1381109.82
	1	472589.64	1381228.67
Сектор 4.302	1	472188.92	1381477.13
	2	471918.59	1381055.70
	3	472125.14	1380925.18
	4	472388.11	1381351.25
	1	472188.92	1381477.13
Сектор 4.303	1	472142.82	1381507.38
	2	472074.10	1381370.73
	3	471916.45	1381057.11
	4	471905.47	1381035.26
	5	472188.92	1381477.13
	1	472142.82	1381507.38
Сектор 4.304	1	472334.15	1380798.15
	2	472125.14	1380925.18
	3	471862.21	1380499.15
	4	472078.69	1380367.60
	5	472297.52	1380239.87
	6	472545.41	1380674.92
	1	472334.15	1380798.15
Сектор 4.305	1	471918.59	1381055.70
	2	471905.47	1381035.26
	3	471849.22	1380923.34
	4	471690.53	1380607.62
	5	471862.21	1380499.15
	6	472125.14	1380925.18
	1	471918.59	1381055.70
Сектор 4.306	1	472078.69	1380367.60
	2	471862.21	1380499.15
	3	471599.32	1380073.06
	4	471823.26	1379936.91
	5	472049.63	1379804.88
	6	472297.52	1380239.87
	1	472078.69	1380367.60
Сектор 4.307	1	471690.53	1380607.62
	2	471624.37	1380476.01
	3	471566.01	1380506.09
	4	471377.99	1380212.90
	5	471599.32	1380073.06
	6	471862.21	1380499.15
	1	471690.53	1380607.62

Сектор 4.308	1	471391.60	1380596.04
	2	471337.73	1380625.00
	3	471158.89	1380356.59
	4	471377.99	1380212.90
	5	471566.01	1380506.09
	1	471391.60	1380596.04
Сектор 4.381	1	474946.94	1380759.62
	2	474944.18	1380777.34
	3	474939.89	1380792.43
	4	474935.84	1380802.91
	5	474886.90	1380673.43
	6	474927.53	1380658.41
	7	474928.88	1380665.46
	8	474933.29	1380686.81
	9	474935.18	1380698.59
	10	474938.52	1380709.01
	11	474942.74	1380723.45
	12	474945.95	1380740.16
	13	474948.29	1380750.09
	1	474946.94	1380759.62
Сектор 4.382	1	474886.90	1380673.43
	2	474710.00	1380205.15
	3	474848.28	1380154.02
	4	474844.40	1380181.07
	5	474867.84	1380337.19
	6	474868.55	1380339.42
	7	474874.75	1380358.88
	8	474875.14	1380367.35
	9	474877.98	1380378.81
	10	474881.13	1380392.51
	11	474884.52	1380415.25
	12	474889.63	1380431.87
	13	474891.44	1380447.86
	14	474894.55	1380460.74
	15	474896.12	1380467.77
	16	474899.10	1380484.93
	17	474903.62	1380504.64
	18	474905.27	1380518.60
	19	474906.42	1380528.81
	20	474909.71	1380549.05
	21	474910.61	1380566.24
	22	474913.34	1380584.43
	23	474915.11	1380599.18
	24	474917.53	1380615.62
	25	474921.85	1380638.54
	26	474925.50	1380647.73
	27	474927.53	1380658.41
	1	474886.90	1380673.43
Сектор 4.383	1	475150.74	1379520.97
	2	475137.97	1379536.49
	3	475113.96	1379557.75
	4	475103.81	1379572.02
	5	475088.27	1379593.79
	6	475077.04	1379612.51
	7	475065.29	1379627.52
	8	475053.78	1379647.03
	9	475039.05	1379674.28
	10	475025.32	1379695.73

	11	475016.03	1379715.30
	12	475007.51	1379735.73
	13	474998.33	1379756.24
	14	474991.42	1379774.55
	15	474984.36	1379789.99
	16	474976.39	1379805.55
	17	474970.10	1379818.79
	18	474963.91	1379836.30
	19	474954.35	1379851.01
	20	474949.17	1379862.51
	21	474942.66	1379873.49
	22	474905.86	1379952.17
	23	474881.82	1380020.93
	24	474853.95	1380114.39
	25	474848.28	1380154.02
	26	474710.00	1380205.15
	27	474533.13	1379736.74
	28	474762.17	1379652.08
	29	474993.08	1379571.33
	30	475152.74	1379518.77
	1	475150.74	1379520.97
Сектор 4.384	1	475391.83	1379266.72
	2	475378.32	1379282.44
	3	475363.55	1379298.49
	4	475348.14	1379315.94
	5	475340.24	1379324.22
	6	475332.17	1379332.62
	7	475317.10	1379349.48
	8	475301.89	1379364.18
	9	475286.11	1379379.22
	10	475273.16	1379393.49
	11	475258.71	1379409.67
	12	475241.67	1379426.99
	13	475227.41	1379442.01
	14	475207.64	1379460.23
	15	475189.74	1379476.40
	16	475177.92	1379490.51
	17	475168.93	1379500.23
	18	475160.44	1379510.28
	19	475152.74	1379518.77
	20	474993.08	1379571.33
	21	474762.17	1379652.08
	22	474533.13	1379736.74
	23	474356.26	1379268.29
	24	474593.52	1379180.72
	25	474832.67	1379097.00
	26	475072.96	1379017.93
	27	475314.80	1378942.67
	28	475407.32	1379251.35
	1	475391.83	1379266.72
Сектор 4.385	1	475072.96	1379017.93
	2	474832.67	1379097.00
	3	474593.52	1379180.72
	4	474356.26	1379268.29
	5	474179.46	1378799.82
	6	474424.88	1378709.23
	7	474672.31	1378622.65
	8	474920.87	1378540.86
	9	475171.09	1378463.02
	10	475314.80	1378942.67
	1	475072.96	1379017.93
Сектор 4.386	1	474305.10	1379432.85
	2	474165.31	1379473.42
	3	474120.19	1379359.95
	4	474356.26	1379268.29
	5	474407.79	1379404.79
	1	474305.10	1379432.85
Сектор 4.387	1	474120.19	1379359.95
	2	473935.23	1378894.63
	3	474179.46	1378799.82
	4	474356.26	1379268.29
	1	474120.19	1379359.95
Сектор 4.388	1	473916.87	1380735.57
	2	473875.81	1380614.27
	3	473858.13	1380562.03
	4	473840.71	1380569.89
	1	473916.87	1380735.57
Сектор 4.389	1	473840.71	1380569.89
	2	473631.59	1380115.04
	3	473696.92	1380085.56
	4	473715.33	1380139.98
	5	473858.13	1380562.03
	1	473840.71	1380569.89
Сектор 4.390	1	474053.65	1379505.83
	2	473803.44	1379583.80
	3	473554.89	1379665.65
	4	473696.92	1380085.56
	5	473631.59	1380115.04
	6	473422.51	1379660.04
	7	473653.26	1379555.90
	8	473885.81	1379456.12
	9	474120.19	1379359.95
	10	474165.31	1379473.42
	1	474053.65	1379505.83
Сектор 4.391	1	474120.19	1379359.95
	2	473935.23	1378894.63
	3	473692.76	1378994.08
	4	473452.19	1379097.29
	5	473213.49	1379205.01
	6	473422.51	1379660.04
	7	473653.26	1379555.90
	8	473885.81	1379456.12
	1	474120.19	1379359.95
Сектор 4.392	1	473307.48	1379752.16
	2	473204.24	1379790.32
	3	473193.55	1379768.11
	4	473422.51	1379660.04
	5	473443.07	1379704.76
	1	473307.48	1379752.16
Сектор 4.393	1	473193.55	1379768.11
	2	472976.62	1379316.91
	3	473213.49	1379205.01
	4	473422.51	1379660.04
	1	473193.55	1379768.11
Сектор	1	473062.07	1379842.88

4.394	2	472967.98	1379879.42
	3	473193.55	1379768.11
	4	473204.24	1379790.32
	1	473062.07	1379842.88
Сектор 4.395	1	472967.98	1379879.42
	2	472966.36	1379880.04
	3	472741.66	1379432.72
	4	472976.62	1379316.91
	5	473193.55	1379768.11
	1	472967.98	1379879.42
Сектор 4.396	1	472817.85	1379937.73
	2	472729.71	1379973.86
	3	472508.89	1379552.71
	4	472741.66	1379432.72
	5	472966.36	1379880.04
	1	472817.85	1379937.73
Сектор 4.397	1	472575.40	1380037.13
	2	472494.26	1380071.99
	3	472278.10	1379676.79
	4	472508.89	1379552.71
	5	472729.71	1379973.86
	1	472575.40	1380037.13
Сектор 4.398	1	472334.85	1380140.49
	2	472260.12	1380174.23
	3	472049.63	1379804.88
	4	472278.10	1379676.79
	5	472494.23	1380071.99
	1	472334.85	1380140.49
Сектор 4.531	1	475629.12	1378869.93
	2	475628.40	1378889.18
	3	475627.64	1378918.72
	4	475626.40	1378942.42
	5	475623.18	1378965.41
	6	475617.14	1378988.93
	7	475610.64	1379008.71
	8	475604.90	1379026.14
	9	475602.54	1379030.98
	10	475557.92	1378872.05
	11	475630.45	1378852.27
	1	475629.12	1378869.93
Сектор 4.532	1	475593.67	1379049.12
	2	475576.18	1379073.14
	3	475562.66	1379090.13
	4	475552.45	1379101.62
	5	475542.26	1379113.13
	6	475525.44	1379133.95
	7	475517.94	1379144.93
	8	475383.43	1379171.66
	9	475314.80	1378942.67
	10	475557.92	1378872.05
	11	475602.54	1379030.98
	1	475593.67	1379049.12
Сектор 4.533	1	475630.86	1378846.73
	2	475630.45	1378852.27
	3	475557.92	1378872.05
	4	475422.56	1378389.98
	5	475506.49	1378367.10
	6	475508.59	1378366.52
	7	475553.48	1378425.54
	8	475594.36	1378495.02
	9	475617.65	1378556.76
	10	475622.95	1378586.99
	11	475619.74	1378617.52
	12	475620.55	1378638.44
	13	475622.33	1378665.49
	14	475624.28	1378695.50
	15	475626.28	1378718.69
	16	475627.30	1378741.71
	17	475628.37	1378766.67
	18	475628.77	1378788.40
	19	475630.54	1378816.90
	1	475630.86	1378846.73
Сектор 4.534	1	475314.80	1378942.67
	2	475171.09	1378463.02
	3	475422.56	1378389.98
	4	475557.92	1378872.05
	1	475314.80	1378942.67
Сектор 4.1149	1	479473.98	1406346.46
	2	479238.33	1406344.05
	3	479247.09	1405865.49
	4	479258.83	1405872.70
	5	479278.76	1405875.94
	6	479324.57	1405868.66
	7	479363.00	1405865.63
	8	479395.56	1405858.62
	9	479442.99	1405855.20
	10	479485.45	1405855.30
	11	479524.66	1405851.98
	12	479574.60	1405850.33
	13	479601.73	1405849.38
	14	479619.50	1405849.77
	15	479668.54	1406320.63
	16	479671.08	1406345.07
	1	479473.98	1406346.46
Сектор 4.1150	1	479238.33	1406344.05
	2	479232.77	1406343.90
	3	479199.27	1405858.62
	4	479198.13	1405842.18
	5	479197.65	1405835.16
	6	479209.63	1405842.51
	7	479247.09	1405865.49
	1	479238.33	1406344.05
Сектор 4.1151	1	479649.71	1406639.10
	2	479601.28	1406765.82
	3	479576.46	1406846.37
	4	479473.61	1406847.10
	5	479267.41	1406845.02
	6	479237.18	1406407.67
	7	479238.33	1406344.05
	8	479473.98	1406346.46
	9	479671.08	1406345.07
	10	479695.11	1406575.56
	1	479649.71	1406639.10
Сектор	1	479237.18	1406407.67

4.1152	2	479233.74	1406357.95
	3	479232.77	1406343.90
	4	479238.33	1406344.05
	1	479237.18	1406407.67
Сектор	1	479473.28	1407347.66
4.1153	2	479302.08	1407346.02
	3	479268.24	1406857.32
	4	479267.41	1406845.02
	5	479473.61	1406847.10
	6	479576.46	1406846.37
	7	479567.38	1406875.76
	8	479564.48	1406883.47
	9	479575.17	1407141.96
	10	479581.56	1407183.85
	11	479594.79	1407282.62
	12	479605.09	1407346.77
	1	479473.28	1407347.66
Сектор	1	479734.79	1407846.46
4.1154	2	479472.99	1407848.36
	3	479336.77	1407847.05
	4	479302.81	1407356.58
	5	479302.08	1407346.02
	6	479473.28	1407347.66
	7	479605.09	1407346.77
	8	479608.09	1407365.50
	9	479627.50	1407406.69
	10	479681.74	1407533.74
	11	479714.01	1407600.24
	12	479764.66	1407731.16
	13	479792.93	1407791.52
	14	479820.91	1407844.28
	1	479734.79	1407846.46
Сектор	1	475435.87	1397254.75
4.1155	2	475395.22	1397217.23
	3	475378.64	1397201.42
	4	475453.20	1397118.93
	5	475510.16	1397169.64
	1	475435.87	1397254.75
Сектор	1	475435.87	1397254.75
4.1156	2	475422.66	1397269.88
	3	475106.83	1397631.80
	4	475053.37	1397582.47
	5	474980.15	1397512.69
	6	474994.47	1397497.41
	7	475058.08	1397556.08
	8	475363.97	1397217.63
	9	475378.64	1397201.42
	1	475435.87	1397254.75
Сектор	1	475093.75	1397646.81
4.1157	2	474777.84	1398008.91
	3	474711.55	1397947.78
	4	474638.30	1397877.94
	5	474964.36	1397529.55
	6	474980.15	1397512.69
	7	475053.37	1397582.47
	8	475106.83	1397631.80
	1	475093.75	1397646.81

Сектор	1	474711.55	1397947.78
4.1158	2	474638.30	1397877.94
	3	474622.55	1397894.77
	4	474296.56	1398243.27
	5	474369.77	1398313.14
	6	474448.84	1398386.04
	7	474764.89	1398023.75
	8	474777.84	1398008.91
	1	474711.55	1397947.78
Сектор	1	474436.02	1398400.75
4.1159	2	474119.86	1398763.23
	3	474027.98	1398678.52
	4	473954.64	1398608.59
	5	474280.75	1398260.04
	6	474296.46	1398243.25
	7	474369.77	1398313.14
	8	474448.84	1398386.04
	1	474436.02	1398400.75
Сектор	1	474119.86	1398763.23
4.1160	2	474107.20	1398777.75
	3	473791.71	1399139.54
	4	473686.22	1399043.92
	5	473612.82	1398973.97
	6	473938.96	1398625.36
	7	473954.64	1398608.59
	8	474027.98	1398678.52
	1	474119.86	1398763.23
Сектор	1	473778.38	1399154.84
4.1161	2	473462.88	1399516.71
	3	473344.50	1399409.40
	4	473271.05	1399339.41
	5	473597.19	1398990.69
	6	473612.82	1398973.97
	7	473686.22	1399043.92
	8	473791.71	1399139.54
	1	473778.38	1399154.84
Сектор	1	473462.88	1399516.71
4.1162	2	473449.60	1399531.96
	3	473133.20	1399894.93
	4	473002.77	1399774.91
	5	472929.29	1399704.89
	6	473255.46	1399356.08
	7	473271.05	1399339.41
	8	473344.50	1399409.40
	1	473462.88	1399516.71
Сектор	1	473120.82	1399909.13
4.1163	2	472804.41	1400272.19
	3	472789.50	1400258.91
	4	472661.07	1400140.47
	5	472587.56	1400070.41
	6	472913.74	1399721.52
	7	472929.29	1399704.89
	8	473002.77	1399774.91
	9	473124.75	1399887.41
	10	473133.20	1399894.93
	1	473120.82	1399909.13
Сектор	1	472661.07	1400140.47

4.1164	2	472587.56	1400070.41
	3	472572.04	1400087.01
	4	472245.84	1400435.99
	5	472319.39	1400506.08
	6	472454.24	1400630.44
	7	472475.65	1400649.50
	8	472792.09	1400286.34
	9	472804.41	1400272.19
	1	472661.07	1400140.47
Сектор 4.1165	1	472463.35	1400663.61
	2	472146.93	1401026.82
	3	472119.00	1401001.96
	4	471977.75	1400871.73
	5	471904.15	1400801.59
	6	472230.37	1400452.54
	7	472245.84	1400435.99
	8	472319.39	1400506.08
	9	472454.24	1400630.44
	10	472475.65	1400649.50
	1	472463.35	1400663.61
Сектор 4.1166	1	472119.00	1401001.96
	2	471977.75	1400871.73
	3	471904.15	1400801.59
	4	471888.70	1400818.12
	5	471562.42	1401167.24
	6	471636.11	1401237.44
	7	471785.84	1401375.22
	8	471818.22	1401404.19
	9	472134.65	1401040.90
	10	472146.93	1401026.82
	1	472119.00	1401001.96
Сектор 4.1167	1	471805.97	1401418.24
	2	471489.52	1401781.63
	3	471448.62	1401745.22
	4	471294.49	1401603.11
	5	471220.80	1401532.91
	6	471547.06	1401183.68
	7	471562.42	1401167.24
	8	471636.11	1401237.44
	9	471783.81	1401373.57
	10	471818.22	1401404.19
	1	471805.97	1401418.24
Сектор 4.1168	1	471489.52	1401781.63
	2	471477.33	1401795.63
	3	471160.84	1402159.11
	4	471113.47	1402116.93
	5	470952.92	1401968.90
	6	470879.19	1401898.64
	7	471205.44	1401549.35
	8	471220.80	1401532.91
	9	471294.49	1401603.11
	10	471448.62	1401745.22
	1	471489.52	1401781.63
Сектор 4.1169	1	470832.19	1402536.62
	2	470778.32	1402488.67
	3	470611.34	1402334.73
	4	470537.56	1402264.43
	5	470863.85	1401915.05
	6	470879.19	1401898.64
	7	470952.92	1401968.90
	8	471113.47	1402116.93
	9	471160.84	1402159.11
	1	470832.19	1402536.62
Сектор 4.1170	1	470778.32	1402488.67
	2	470611.34	1402334.73
	3	470537.56	1402264.43
	4	470522.27	1402280.80
	5	470195.97	1402630.26
	6	470269.78	1402700.59
	7	470443.22	1402860.48
	8	470503.56	1402914.18
	9	470820.05	1402550.55
	10	470832.19	1402536.62
	1	470778.32	1402488.67
Сектор 4.1171	1	470491.47	1402928.07
	2	470174.92	1403291.76
	3	470108.11	1403232.30
	4	469928.26	1403066.49
	5	469854.40	1402996.11
	6	470195.97	1402630.26
	7	470269.78	1402700.59
	8	470443.22	1402860.48
	9	470503.56	1402914.18
	1	470491.47	1402928.07
Сектор 4.1172	1	470174.92	1403291.76
	2	470162.89	1403305.57
	3	469846.33	1403669.41
	4	469773.05	1403604.18
	5	469586.75	1403432.46
	6	469512.85	1403362.05
	7	469839.18	1403012.43
	8	469854.40	1402996.11
	9	469928.26	1403066.49
	10	470108.11	1403232.30
	1	470174.92	1403291.76
Сектор 4.1173	1	469834.36	1403683.17
	2	469517.77	1404047.12
	3	469437.98	1403976.10
	4	469245.25	1403798.46
	5	469171.29	1403727.96
	6	469497.67	1403378.32
	7	469512.85	1403362.05
	8	469586.75	1403432.46
	9	469773.05	1403604.18
	10	469846.33	1403669.41
	1	469834.36	1403683.17
Сектор 4.1177	1	473187.73	1387642.99
	2	473186.64	1387634.69
	3	473184.18	1387622.66
	4	473180.07	1387608.95
	5	473177.96	1387597.26
	6	473173.09	1387584.55
	7	473170.34	1387577.59
	8	473167.55	1387570.64

	9	473164.93	1387554.12
	10	473164.76	1387541.90
	11	473161.62	1387528.18
	12	473157.19	1387512.02
	13	473150.95	1387491.29
	14	473149.79	1387479.81
	15	473149.71	1387472.35
	16	473149.09	1387463.53
	17	473147.81	1387458.59
	18	473147.51	1387451.85
	19	473144.24	1387432.63
	20	473142.27	1387413.68
	21	473140.34	1387399.41
	22	473137.89	1387378.43
	23	473131.24	1387348.54
	24	473130.56	1387345.30
	25	473055.82	1387252.16
	26	472940.84	1387346.17
	1	473187.73	1387642.99
Сектор 4.1178	1	472940.84	1387346.16
	2	472620.88	1386961.44
	3	472742.63	1386861.91
	4	473055.81	1387252.16
	1	472940.84	1387346.16
Сектор 4.1179	1	472620.88	1386961.44
	2	472300.95	1386576.68
	3	472429.46	1386471.61
	4	472742.63	1386861.91
	1	472620.88	1386961.44
Сектор 4.1180	1	472300.95	1386576.68
	2	471981.04	1386191.87
	3	472116.33	1386081.28
	4	472429.46	1386471.61
	1	472300.95	1386576.68
Сектор 4.1181	1	471981.04	1386191.87
	2	471661.16	1385807.01
	3	471803.21	1385690.90
	4	472116.33	1386081.28
	1	471981.04	1386191.87
Сектор 4.1182	1	471661.16	1385807.01
	2	471341.30	1385422.11
	3	471490.12	1385300.47
	4	471803.21	1385690.90
	1	471661.16	1385807.01
Сектор 4.1183	1	471341.30	1385422.11
	2	471021.46	1385037.17
	3	471177.06	1384910.00
	4	471490.12	1385300.47
	1	471341.30	1385422.11
Сектор 4.1184	1	471021.46	1385037.17
	2	470701.65	1384652.19
	3	470864.02	1384519.49
	4	471177.06	1384910.00
	1	471021.46	1385037.17
Сектор 4.1185	1	470701.65	1384652.19
	2	470381.86	1384267.16
	3	470551.00	1384128.94
	4	470864.02	1384519.49
	1	470701.65	1384652.19
Сектор 4.1186	1	470381.86	1384267.16
	2	470062.09	1383882.08
	3	470238.01	1383738.34
	4	470551.00	1384128.94
	1	470381.86	1384267.16
Сектор 4.1187	1	470062.09	1383882.08
	2	469742.35	1383496.97
	3	469925.04	1383347.69
	4	470238.01	1383738.34
	1	470062.09	1383882.08
Сектор 4.1188	1	469742.35	1383496.97
	2	469422.63	1383111.80
	3	469612.10	1382957.01
	4	469925.04	1383347.69
	1	469742.35	1383496.97
Сектор 4.1189	1	469422.63	1383111.80
	2	469102.94	1382726.60
	3	469299.19	1382566.28
	4	469612.10	1382957.01
	1	469422.63	1383111.80
Сектор 4.1190	1	469102.94	1382726.60
	2	468783.27	1382341.35
	3	468986.29	1382175.42
	4	469299.19	1382566.28
	1	469102.94	1382726.60
Сектор 4.1203	1	473130.56	1387345.30
	2	473124.60	1387316.09
	3	473123.69	1387299.35
	4	473121.79	1387285.69
	5	473116.71	1387262.91
	6	473112.41	1387235.27
	7	473112.15	1387214.53
	8	473112.29	1387207.54
	9	473055.82	1387252.16
	1	473130.56	1387345.30
Сектор 4.1204	1	473253.71	1386770.84
	2	473244.08	1386785.55
	3	473236.61	1386799.53
	4	473232.77	1386806.54
	5	473228.92	1386813.62
	6	473221.34	1386826.23
	7	473214.70	1386835.54
	8	473208.15	1386850.40
	9	473196.77	1386862.47
	10	473192.20	1386876.61
	11	473186.61	1386886.10
	12	473183.63	1386893.90
	13	473175.52	1386908.28
	14	473170.28	1386925.83
	15	473167.35	1386931.09
	16	473159.63	1386950.96
	17	473151.05	1386967.33
	18	473146.68	1386978.87
	19	473141.59	1386984.68
	20	473132.24	1387010.00

	21	473127.90	1387022.08
	22	473125.00	1387030.10
	23	473121.90	1387040.15
	24	473118.29	1387058.15
	25	473116.00	1387075.46
	26	473114.73	1387090.50
	27	473114.18	1387104.51
	28	473113.29	1387116.51
	29	473111.68	1387130.01
	30	473110.92	1387149.29
	31	473111.89	1387164.51
	32	473112.58	1387178.27
	33	473112.51	1387198.26
	34	473112.29	1387207.54
	35	473055.82	1387252.16
	36	472742.62	1386861.90
	37	472865.97	1386764.44
	38	472990.82	1386669.15
	39	473117.55	1386576.06
	40	473255.60	1386767.84
	1	473253.71	1386770.84
Сектор 4.1205	1	472990.82	1386669.15
	2	472865.97	1386764.44
	3	472742.62	1386861.90
	4	472429.48	1386471.62
	5	472559.69	1386368.69
	6	472691.46	1386268.15
	7	472825.24	1386169.90
	8	473117.55	1386576.06
	1	472990.82	1386669.15
Сектор 4.1206	1	472691.46	1386268.15
	2	472559.69	1386368.69
	3	472429.48	1386471.62
	4	472116.33	1386081.27
	5	472253.40	1385972.93
	6	472392.14	1385867.10
	7	472532.95	1385763.70
	8	472825.24	1386169.90
	1	472691.46	1386268.15
Сектор 4.1207	1	472392.14	1385867.10
	2	472253.40	1385972.93
	3	472116.33	1386081.27
	4	471803.20	1385690.90
	5	471838.85	1385662.72
	6	472013.97	1385632.38
	7	472238.99	1385576.25
	8	472390.91	1385566.25
	9	472532.95	1385763.70
	1	472392.14	1385867.10
Сектор 4.1208	1	471803.20	1385690.90
	2	471490.13	1385300.47
	3	471640.90	1385181.31
	4	471669.16	1385159.74
	5	471666.50	1385213.80
	6	471660.26	1385273.79
	7	471655.05	1385307.36
	8	471650.56	1385336.35
	9	471644.79	1385387.79
	10	471643.95	1385431.65
	11	471652.09	1385471.38
	12	471655.51	1385488.09
	13	471685.47	1385541.41
	14	471757.75	1385618.30
	15	471798.56	1385643.37
	16	471808.35	1385668.01
	17	471838.85	1385662.72
	1	471803.20	1385690.90
Сектор 4.1212	1	471815.25	1384816.17
	2	471786.95	1384864.69
	3	471768.25	1384903.09
	4	471740.07	1384957.82
	5	471724.49	1384984.66
	6	471684.17	1385066.30
	7	471677.51	1385084.68
	8	471669.28	1385157.31
	9	471669.16	1385159.74
	10	471640.90	1385181.31
	11	471490.13	1385300.47
	12	471177.05	1384910.00
	13	471334.72	1384785.42
	14	471494.27	1384663.67
	15	471656.24	1384544.74
	16	471832.69	1384790.13
	1	471815.25	1384816.17
Сектор 4.1213	1	471494.27	1384663.67
	2	471334.72	1384785.42
	3	471177.05	1384910.00
	4	470864.02	1384519.49
	5	471028.53	1384389.50
	6	471195.03	1384262.44
	7	471364.05	1384138.38
	8	471656.24	1384544.74
	1	471494.27	1384663.67
Сектор 4.1214	1	471195.03	1384262.44
	2	471028.53	1384389.50
	3	470864.02	1384519.49
	4	470551.00	1384128.94
	5	470722.37	1383993.54
	6	470895.85	1383861.20
	7	471071.90	1383731.95
	8	471364.05	1384138.38
	1	471195.03	1384262.44
Сектор 4.1215	1	470895.85	1383861.20
	2	470722.37	1383993.54
	3	470551.00	1384128.94
	4	470238.02	1383738.34
	5	470416.24	1383597.52
	6	470596.66	1383459.89
	7	470779.79	1383325.47
	8	471071.90	1383731.95
	1	470895.85	1383861.20
Сектор 4.1216	1	470596.66	1383459.89
	2	470416.24	1383597.52
	3	470238.02	1383738.34
	4	469925.04	1383347.70

	5	470110.15	1383201.46
	6	470297.50	1383058.55
	7	470487.69	1382918.97
	8	470779.79	1383325.47
	1	470596.66	1383459.89
Сектор 4.1217	1	470297.50	1383058.55
	2	470110.15	1383201.46
	3	469925.04	1383347.70
	4	469612.11	1382957.01
	5	469804.07	1382805.37
	6	469998.36	1382657.08
	7	470195.61	1382512.35
	8	470487.69	1382918.97
	1	470297.50	1383058.55
Сектор 4.1218	1	469998.36	1382657.08
	2	469804.07	1382805.37
	3	469612.11	1382957.01
	4	469299.18	1382566.27
	5	469498.01	1382409.14
	6	469699.28	1382255.64
	7	469903.55	1382105.74
	8	470195.61	1382512.35
	1	469998.36	1382657.08
Сектор 4.1219	1	469699.28	1382255.64
	2	469498.01	1382409.14
	3	469299.18	1382566.27
	4	468986.28	1382175.42
	5	469192.00	1382012.95
	6	469400.20	1381854.17
	7	469611.53	1381699.09
	8	469903.55	1382105.74
	1	469699.28	1382255.64
Сектор 4.1227	1	473324.66	1386617.75
	2	473320.51	1386630.52
	3	473316.18	1386643.60
	4	473312.36	1386656.94
	5	473307.53	1386669.95
	6	473300.44	1386683.81
	7	473290.37	1386699.15
	8	473281.78	1386716.54
	9	473273.43	1386732.38
	10	473266.37	1386747.70
	11	473260.83	1386759.48
	12	473255.60	1386767.84
	13	473117.55	1386576.06
	14	473245.74	1386485.23
	15	473327.44	1386603.05
	1	473324.66	1386617.75
Сектор 4.1228	1	473117.55	1386576.06
	2	472825.24	1386169.90
	3	472955.36	1386077.67
	4	472975.87	1386096.16
	5	473245.74	1386485.23
	1	473117.55	1386576.06
Сектор 4.1229	1	472825.24	1386169.90
	2	472532.95	1385763.70
	3	472602.04	1385714.73
	4	472690.00	1385810.91
	5	472757.00	1385925.70
	6	472897.00	1386025.16
	7	472955.36	1386077.67
	1	472825.24	1386169.90
Сектор 4.1230	1	472532.95	1385763.70
	2	472390.91	1385566.25
	3	472394.01	1385566.04
	4	472550.03	1385657.86
	5	472602.04	1385714.73
	1	472532.95	1385763.70
Сектор 4.1236	1	471936.83	1384684.44
	2	471916.02	1384701.59
	3	471889.75	1384723.25
	4	471870.60	1384739.99
	5	471855.53	1384756.07
	6	471832.69	1384790.13
	7	471656.24	1384544.74
	8	471759.44	1384471.65
	9	471947.72	1384675.60
	1	471936.83	1384684.44
Сектор 4.1237	1	471656.24	1384544.74
	2	471364.05	1384138.38
	3	471417.10	1384100.79
	4	471685.41	1384391.45
	5	471759.44	1384471.65
	1	471656.24	1384544.74
Сектор 4.1238	1	471364.05	1384138.38
	2	471071.90	1383731.95
	3	471074.79	1383729.89
	4	471345.95	1384023.71
	5	471417.10	1384100.79
	1	471364.05	1384138.38
Сектор 4.1250	1	473330.37	1386587.66
	2	473327.44	1386603.05
	3	473245.74	1386485.23
	4	473302.68	1386446.35
	5	473320.00	1386474.11
	6	473324.92	1386553.27
	7	473330.68	1386573.95
	1	473330.37	1386587.66
Сектор 4.1251	1	473245.74	1386485.23
	2	472975.87	1386096.16
	3	473222.99	1386318.52
	4	473302.68	1386446.35
	1	473245.74	1386485.23
Сектор 4.1257	1	472117.55	1384551.60
	2	472085.84	1384568.47
	3	472055.57	1384589.03
	4	472017.31	1384617.15
	5	472000.75	1384630.59
	6	471975.41	1384652.94
	7	471820.06	1384428.71
	8	471985.98	1384315.46
	9	472137.49	1384542.49
	1	472117.55	1384551.60
Сектор	1	471820.06	1384428.71

4.1258	2	471535.00	1384017.28
	3	471708.15	1383899.12
	4	471985.98	1384315.46
	1	471820.06	1384428.71
Сектор 4.1259	1	471535.00	1384017.28
	2	471249.98	1383605.82
	3	471430.35	1383482.74
	4	471708.15	1383899.12
	1	471535.00	1384017.28
Сектор 4.1260	1	471249.98	1383605.82
	2	470964.98	1383194.32
	3	471152.57	1383066.32
	4	471430.35	1383482.74
	1	471249.98	1383605.82
Сектор 4.1261	1	470964.98	1383194.32
	2	470680.01	1382782.69
	3	470874.82	1382649.77
	4	471152.57	1383066.32
	1	470964.98	1383194.32
Сектор 4.1262	1	470680.01	1382782.69
	2	470395.06	1382371.10
	3	470597.10	1382233.26
	4	470874.82	1382649.77
	1	470680.01	1382782.69
Сектор 4.1263	1	470395.06	1382371.10
	2	470110.15	1381959.46
	3	470319.41	1381816.71
	4	470597.10	1382233.26
	1	470395.06	1382371.10
Сектор 4.1264а	1	470110.15	1381959.46
	2	469825.26	1381547.78
	3	470041.75	1381400.12
	4	470319.41	1381816.71
	1	470110.15	1381959.46
Сектор 4.1264б	1	470026.75	1381846.69
	2	469790.83	1381572.14
	3	469825.26	1381547.78
	4	470054.19	1381878.61
	1	470026.75	1381846.69
Сектор 4.1279	1	472285.14	1384469.62
	2	472283.39	1384470.56
	3	472090.74	1384246.70
	4	472153.89	1384205.24
	5	472313.47	1384453.66
	1	472285.14	1384469.62
Сектор 4.1280	1	472090.74	1384246.70
	2	471984.90	1384123.71
	3	471761.52	1383864.08
	4	471883.35	1383784.11
	5	472153.89	1384205.24
	1	472090.74	1384246.70
Сектор 4.1281	1	471761.52	1383864.08
	2	471658.50	1383744.32
	3	471432.35	1383481.42
	4	471612.87	1383362.95
	5	471883.35	1383784.11
	1	471761.52	1383864.08

Сектор 4.1282	1	471432.35	1383481.42
	2	471419.48	1383466.45
	3	471152.59	1383066.32
	4	471342.38	1382941.73
	5	471612.87	1383362.95
	1	471432.35	1383481.42
Сектор 4.1283	1	471152.59	1383066.32
	2	470874.83	1382649.77
	3	471071.96	1382520.40
	4	471342.38	1382941.73
	1	471152.59	1383066.32
Сектор 4.1284	1	470874.83	1382649.77
	2	470597.11	1382233.26
	3	470801.56	1382099.11
	4	471071.96	1382520.40
	1	470874.83	1382649.77
Сектор 4.1285	1	470597.11	1382233.26
	2	470319.41	1381816.70
	3	470531.16	1381677.79
	4	470801.56	1382099.11
	1	470597.11	1382233.26
Сектор 4.1286	1	470319.41	1381816.70
	2	470041.75	1381400.12
	3	470260.82	1381256.32
	4	470531.16	1381677.79
	1	470319.41	1381816.70
Сектор 4.1303	1	472468.29	1384352.03
	2	472413.04	1384388.86
	3	472386.67	1384407.36
	4	472340.44	1384438.48
	5	472313.47	1384453.66
	6	472153.89	1384205.24
	7	472323.52	1384098.03
	8	472476.99	1384346.33
	1	472468.29	1384352.03
Сектор 4.1304	1	472153.88	1384205.24
	2	471883.36	1383784.11
	3	472060.37	1383672.18
	4	472323.51	1384098.03
	1	472153.88	1384205.24
Сектор 4.1305	1	471883.36	1383784.11
	2	471612.86	1383362.95
	3	471797.26	1383246.36
	4	472060.37	1383672.18
	1	471883.36	1383784.11
Сектор 4.1306	1	471612.86	1383362.95
	2	471342.40	1382941.74
	3	471534.17	1382820.41
	4	471797.26	1383246.36
	1	471612.86	1383362.95
Сектор 4.1307	1	471342.38	1382941.73
	2	471071.96	1382520.40
	3	471111.16	1382495.62
	4	471114.69	1382499.29
	5	471125.90	1382508.52
	6	471138.90	1382521.00
	7	471152.08	1382532.24

	8	471165.90	1382545.01
	9	471181.95	1382559.71
	10	471202.24	1382575.78
	11	471215.43	1382585.56
	12	471231.68	1382594.46
	13	471250.31	1382604.86
	14	471275.72	1382620.08
	15	471293.85	1382630.22
	16	471313.95	1382641.82
	17	471338.45	1382655.84
	18	471357.16	1382663.68
	19	471372.05	1382672.14
	20	471397.25	1382683.13
	21	471420.80	1382694.69
	22	471439.19	1382702.81
	23	471455.84	1382710.47
	24	471470.53	1382717.35
	25	471534.18	1382820.42
	1	471342.38	1382941.73
Сектор 4.1308	1	471071.96	1382520.40
	2	470801.56	1382099.11
	3	471008.09	1381968.55
	4	471016.88	1381982.79
	5	471015.64	1381984.49
	6	471005.55	1381995.07
	7	470994.62	1382007.90
	8	470981.65	1382025.63
	9	470973.84	1382045.37
	10	470965.86	1382060.66
	11	470960.56	1382076.82
	12	470956.59	1382097.48
	13	470953.81	1382115.31
	14	470952.89	1382131.61
	15	470953.62	1382153.96
	16	470961.87	1382185.13
	17	470967.25	1382204.01
	18	470969.25	1382213.41
	19	470974.81	1382228.27
	20	470981.24	1382250.35
	21	470988.96	1382264.60
	22	470995.89	1382277.14
	23	471000.36	1382291.00
	24	471009.33	1382314.04
	25	471021.51	1382341.36
	26	471030.06	1382359.10
	27	471042.69	1382385.76
	28	471050.79	1382403.20
	29	471058.41	1382417.62
	30	471064.55	1382432.02
	31	471072.59	1382447.09
	32	471079.84	1382458.96
	33	471092.28	1382475.88
	34	471111.16	1382495.62
	1	471071.96	1382520.40
Сектор 4.1309	1	470801.55	1382099.12
	2	470531.17	1381677.78
	3	470745.10	1381542.48
	4	471008.09	1381968.56

	1	470801.55	1382099.12
Сектор 4.1310	1	470531.17	1381677.78
	2	470260.81	1381256.32
	3	470482.13	1381116.45
	4	470745.10	1381542.48
	1	470531.17	1381677.78
Сектор 4.1326	1	472619.65	1384240.09
	2	472579.67	1384273.78
	3	472525.51	1384314.55
	4	472476.99	1384346.33
	5	472323.52	1384098.03
	6	472495.15	1383993.63
	7	472633.44	1384226.33
	1	472619.65	1384240.09
Сектор 4.1327	1	472323.52	1384098.03
	2	472060.36	1383672.18
	3	472239.47	1383563.25
	4	472495.15	1383993.63
	1	472323.52	1384098.03
Сектор 4.1328	1	472060.36	1383672.18
	2	471797.26	1383246.36
	3	471983.82	1383132.89
	4	472239.47	1383563.25
	1	472060.36	1383672.18
Сектор 4.1329	1	471797.26	1383246.36
	2	471534.18	1382820.42
	3	471618.24	1382769.31
	4	471628.92	1382772.47
	5	471653.36	1382779.02
	6	471676.73	1382785.06
	7	471702.14	1382790.28
	8	471731.55	1382798.15
	9	471754.91	1382803.18
	10	471771.94	1382807.60
	11	471784.09	1382810.15
	12	471792.61	1382810.90
	13	471983.82	1383132.89
	1	471797.26	1383246.36
Сектор 4.1330	1	471534.18	1382820.42
	2	471470.53	1382717.35
	3	471475.32	1382719.61
	4	471494.03	1382727.71
	5	471513.04	1382736.29
	6	471537.75	1382745.95
	7	471552.19	1382752.44
	8	471580.63	1382758.95
	9	471604.56	1382765.26
	10	471618.24	1382769.31
	1	471534.18	1382820.42
Сектор 4.1334а	1	471215.00	1381859.60
	2	471197.53	1381866.19
	3	471178.94	1381871.76
	4	471160.87	1381878.14
	5	471143.90	1381885.99
	6	471217.08	1381841.51
	7	471225.46	1381855.60
	1	471215.00	1381859.60

Сектор 4.1334б	1	471032.78	1381960.92
	2	471016.88	1381982.79
	3	471008.09	1381968.55
	4	471055.07	1381939.99
	1	471032.78	1381960.92
Сектор 4.1335	1	471143.90	1381885.99
	2	471143.45	1381886.20
	3	471124.88	1381894.78
	4	471101.69	1381907.22
	5	471076.99	1381922.67
	6	471057.96	1381937.28
	7	471055.07	1381939.99
	8	471008.09	1381968.55
	9	470745.09	1381542.49
	10	470961.55	1381410.90
	11	471217.08	1381841.51
	1	471143.90	1381885.99
Сектор 4.1336	1	470745.09	1381542.49
	2	470482.13	1381116.44
	3	470663.09	1381006.45
	4	470816.29	1381212.14
	5	470950.65	1381392.50
	6	470961.55	1381410.90
	1	470745.09	1381542.49
Сектор 4.1350	1	472757.92	1384066.03
	2	472749.53	1384081.12
	3	472702.22	1384150.62
	4	472663.97	1384195.80
	5	472633.44	1384226.33
	6	472495.15	1383993.63
	7	472668.63	1383892.33
	8	472762.79	1384057.29
	1	472757.92	1384066.03
Сектор 4.1351	1	472495.15	1383993.63
	2	472239.47	1383563.25
	3	472420.49	1383457.56
	4	472668.63	1383892.33
	1	472495.15	1383993.63
Сектор 4.1352	1	472239.47	1383563.25
	2	471983.82	1383132.89
	3	472167.55	1383025.66
	4	472195.22	1383062.80
	5	472420.49	1383457.56
	1	472239.47	1383563.25
Сектор 4.1353	1	471983.82	1383132.89
	2	471792.61	1382810.90
	3	471792.87	1382810.92
	4	471812.96	1382815.26
	5	471833.78	1382819.63
	6	471853.62	1382823.26
	7	471868.18	1382826.68
	8	471886.58	1382831.59
	9	471904.15	1382835.20
	10	471921.01	1382838.38
	11	471935.06	1382841.31
	12	471952.66	1382844.76
	13	471964.37	1382847.73
	14	471978.46	1382849.50
	15	472014.66	1382857.05
	16	472047.06	1382864.02
	17	472167.55	1383025.66
	1	471983.82	1383132.89
Сектор 4.1357	1	471274.66	1381835.35
	2	471247.48	1381846.81
	3	471230.68	1381853.60
	4	471225.46	1381855.60
	5	471217.08	1381841.51
	6	471264.48	1381813.84
	7	471279.25	1381833.66
	1	471274.66	1381835.35
Сектор 4.1358	1	471217.08	1381841.51
	2	470950.65	1381392.50
	3	470963.49	1381409.77
	4	471115.33	1381613.63
	5	471264.48	1381813.84
	1	471217.08	1381841.51
Сектор 4.1379	1	472851.94	1383659.50
	2	472848.92	1383688.77
	3	472845.93	1383717.81
	4	472844.08	1383731.45
	5	472838.33	1383773.52
	6	472837.40	1383782.51
	7	472603.22	1383355.01
	8	472671.36	1383318.37
	9	472685.12	1383335.21
	10	472727.36	1383387.77
	11	472748.65	1383415.79
	12	472763.31	1383432.28
	13	472776.86	1383449.36
	14	472810.33	1383491.90
	15	472832.73	1383530.45
	16	472848.76	1383564.97
	17	472853.96	1383608.70
	1	472851.94	1383659.50
Сектор 4.1380	1	472603.22	1383355.01
	2	472446.16	1383068.28
	3	472463.44	1383086.22
	4	472493.68	1383117.73
	5	472536.65	1383162.34
	6	472580.64	1383215.34
	7	472614.92	1383253.89
	8	472649.11	1383291.15
	9	472671.36	1383318.37
	1	472603.22	1383355.01
Сектор 4.1385	1	472320.91	1381863.57
	2	472295.72	1381863.63
	3	472273.68	1381862.12
	4	472251.44	1381860.50
	5	472229.69	1381859.30
	6	472220.53	1381858.50
	7	472299.01	1381817.98
	8	472321.97	1381863.63
	1	472320.91	1381863.57
Сектор	1	472220.53	1381858.50

4.1386	2	472198.66	1381856.61
	3	472169.22	1381851.67
	4	472144.54	1381848.23
	5	472123.34	1381847.53
	6	472103.70	1381844.80
	7	472085.73	1381843.09
	8	472067.52	1381840.63
	9	472045.03	1381837.68
	10	472029.32	1381835.23
	11	472012.27	1381833.29
	12	471995.31	1381831.26
	13	471981.83	1381830.35
	14	471969.56	1381829.37
	15	471965.57	1381828.67
	16	471955.33	1381826.84
	17	471940.90	1381824.01
	18	471917.71	1381821.26
	19	471903.78	1381820.22
	20	471885.06	1381817.00
	21	471855.05	1381813.53
	22	471839.94	1381810.81
	23	471820.80	1381808.17
	24	471799.92	1381805.05
	25	471779.27	1381801.24
	26	471756.92	1381797.00
	27	471749.26	1381795.39
	28	471641.53	1381598.54
	29	471856.87	1381482.77
	30	472074.10	1381370.73
	31	472299.01	1381817.98
	1	472220.53	1381858.50
Сектор 4.1387	1	471856.87	1381482.77
	2	471641.53	1381598.54
	3	471401.16	1381159.37
	4	471624.23	1381039.47
	5	471849.22	1380923.34
	6	472074.10	1381370.73
	1	471856.87	1381482.77
Сектор 4.1388	1	471624.23	1381039.47
	2	471401.16	1381159.37
	3	471160.85	1380720.06
	4	471391.60	1380596.04
	5	471624.37	1380476.01
	6	471849.22	1380923.34
	1	471624.23	1381039.47
Сектор 4.1419	1	472545.41	1380674.92
	2	472509.06	1380611.14
	3	472535.99	1380598.96
	4	472649.21	1380856.99
	1	472545.41	1380674.92
Сектор 4.1420	1	472509.06	1380611.14
	2	472297.52	1380239.87
	3	472260.12	1380174.23
	4	472334.85	1380140.49
	5	472535.99	1380598.96
	1	472509.06	1380611.14
Сектор	1	473276.28	1381718.03

4.1436	2	473257.13	1381726.67
	3	473241.27	1381733.55
	4	473221.73	1381740.68
	5	473198.93	1381748.38
	6	473179.63	1381753.52
	7	473163.71	1381759.43
	8	473041.31	1381544.78
	9	473007.89	1381486.13
	10	473154.86	1381423.02
	11	473277.98	1381717.26
	1	473276.28	1381718.03
Сектор 4.1437	1	473007.89	1381486.13
	2	472793.33	1381109.82
	3	472758.32	1381048.42
	4	472961.68	1380961.10
	5	473154.86	1381423.02
	1	473007.89	1381486.13
Сектор 4.1438	1	472758.32	1381048.42
	2	472649.21	1380856.99
	3	472535.99	1380598.96
	4	472768.52	1380499.13
	5	472961.68	1380961.10
	1	472758.32	1381048.42
Сектор 4.1439	1	472535.99	1380598.96
	2	472334.85	1380140.49
	3	472575.40	1380037.13
	4	472768.52	1380499.13
	1	472535.99	1380598.96
Сектор 4.1457	1	473473.57	1381635.41
	2	473458.12	1381642.77
	3	473438.96	1381651.46
	4	473418.77	1381661.14
	5	473400.38	1381669.25
	6	473375.30	1381680.14
	7	473355.50	1381687.68
	8	473352.98	1381688.61
	9	473351.12	1381689.36
	10	473349.52	1381689.96
	11	473344.56	1381691.93
	12	473336.25	1381695.22
	13	473316.87	1381702.16
	14	473296.45	1381708.85
	15	473277.98	1381717.26
	16	473154.86	1381423.02
	17	473373.07	1381333.43
	18	473490.37	1381628.18
	1	473473.57	1381635.41
Сектор 4.1458	1	473154.86	1381423.02
	2	472961.68	1380961.10
	3	473187.96	1380868.29
	4	473373.07	1381333.43
	1	473154.86	1381423.02
Сектор 4.1459	1	472961.68	1380961.10
	2	472768.52	1380499.13
	3	473002.89	1380403.03
	4	473187.96	1380868.29
	1	472961.68	1380961.10

Сектор 4.1460	1	472768.52	1380499.13
	2	472575.40	1380037.13
	3	472817.85	1379937.73
	4	473002.89	1380403.03
	1	472768.52	1380499.13
Сектор 4.1477	1	473710.13	1381559.43
	2	473689.85	1381562.60
	3	473667.21	1381568.05
	4	473647.65	1381572.25
	5	473623.79	1381577.43
	6	473601.11	1381585.89
	7	473586.42	1381591.22
	8	473569.75	1381598.09
	9	473550.25	1381604.32
	10	473526.30	1381613.27
	11	473508.64	1381620.52
	12	473490.73	1381628.03
	13	473490.37	1381628.18
	14	473373.07	1381333.43
	15	473592.83	1381248.03
	16	473710.47	1381559.37
	1	473710.13	1381559.43
Сектор 4.1478	1	473373.07	1381333.43
	2	473187.96	1380868.29
	3	473415.89	1380779.66
	4	473592.83	1381248.03
	1	473373.07	1381333.43
Сектор 4.1479	1	473187.96	1380868.29
	2	473002.89	1380403.03
	3	473238.95	1380311.23
	4	473415.89	1380779.66
	1	473187.96	1380868.29
Сектор 4.1480	1	473002.89	1380403.03
	2	472817.85	1379937.73
	3	473062.07	1379842.88
	4	473238.95	1380311.23
	1	473002.89	1380403.03
Сектор 4.1497	1	473929.99	1381527.89
	2	473912.24	1381532.79
	3	473899.88	1381534.43
	4	473890.56	1381535.24
	5	473881.27	1381536.05
	6	473868.80	1381537.91
	7	473845.88	1381540.57
	8	473824.62	1381540.99
	9	473801.70	1381542.71
	10	473793.07	1381543.92
	11	473785.70	1381544.93
	12	473767.02	1381547.45
	13	473745.66	1381551.85
	14	473731.97	1381555.21
	15	473726.24	1381556.61
	16	473710.47	1381559.37
	17	473592.83	1381248.03
	18	473813.70	1381166.43
	19	473941.15	1381522.33
	1	473929.99	1381527.89

Сектор 4.1498	1	473592.83	1381248.03
	2	473415.89	1380779.66
	3	473644.92	1380695.06
	4	473813.70	1381166.43
	1	473592.83	1381248.03
Сектор 4.1499	1	473415.89	1380779.66
	2	473238.95	1380311.23
	3	473476.19	1380223.62
	4	473644.92	1380695.06
	1	473415.89	1380779.66
Сектор 4.1500	1	473238.95	1380311.23
	2	473062.07	1379842.88
	3	473307.48	1379752.16
	4	473476.19	1380223.62
	1	473238.95	1380311.23
Сектор 4.1517	1	474177.86	1381697.75
	2	474064.18	1381609.18
	3	474196.87	1381562.74
	4	474250.82	1381722.06
	1	474177.86	1381697.75
Сектор 4.1518	1	474064.18	1381609.18
	2	474050.26	1381598.34
	3	473998.20	1381532.95
	4	473941.20	1381522.29
	5	473941.15	1381522.33
	6	473813.70	1381166.43
	7	474036.32	1381088.52
	8	474196.87	1381562.74
	1	474064.18	1381609.18
Сектор 4.1519	1	473813.70	1381166.43
	2	473644.92	1380695.06
	3	473863.14	1380618.71
	4	473916.84	1380735.51
	5	474036.32	1381088.52
	1	473813.70	1381166.43
Сектор 4.1520	1	473644.92	1380695.06
	2	473476.19	1380223.62
	3	473653.08	1380161.76
	4	473840.71	1380569.89
	5	473863.14	1380618.71
	1	473644.92	1380695.06
Сектор 4.1521	1	473476.19	1380223.62
	2	473307.48	1379752.16
	3	473443.07	1379704.76
	4	473631.59	1380115.04
	5	473653.08	1380161.76
	1	473476.19	1380223.62
Сектор 4.1540	1	474943.28	1381336.47
	2	474940.26	1381351.72
	3	474940.91	1381363.72
	4	474939.37	1381376.75
	5	474931.79	1381390.10
	6	474924.74	1381405.93
	7	474920.92	1381417.68
	8	474916.40	1381429.03
	9	474909.98	1381440.83
	10	474900.10	1381454.72

	11	474889.87	1381469.34
	12	474882.92	1381488.38
	13	474876.33	1381498.71
	14	474870.28	1381505.42
	15	474864.20	1381512.12
	16	474855.56	1381524.98
	17	474848.27	1381535.58
	18	474836.72	1381551.71
	19	474825.19	1381563.13
	20	474820.99	1381568.42
	21	474816.16	1381574.40
	22	474809.67	1381582.08
	23	474802.78	1381591.16
	24	474790.92	1381601.25
	25	474783.37	1381608.87
	26	474777.65	1381614.55
	27	474775.78	1381616.46
	28	474771.93	1381620.27
	29	474760.92	1381635.10
	30	474748.06	1381650.07
	31	474736.03	1381660.99
	32	474724.42	1381674.06
	33	474710.64	1381687.02
	34	474700.54	1381696.37
	35	474692.73	1381702.02
	36	474678.44	1381711.44
	37	474656.96	1381727.68
	38	474638.61	1381739.43
	39	474625.51	1381751.88
	40	474615.34	1381758.24
	41	474606.78	1381764.14
	42	474594.02	1381769.99
	43	474583.10	1381773.16
	44	474574.91	1381777.73
	45	474564.53	1381782.12
	46	474553.59	1381786.06
	47	474537.00	1381788.74
	48	474518.46	1381794.21
	49	474506.05	1381795.92
	50	474497.30	1381795.83
	51	474478.95	1381795.24
	52	474465.20	1381793.45
	53	474250.82	1381722.06
	54	474196.87	1381562.74
	55	474412.28	1381491.68
	56	474629.11	1381424.14
	57	474847.04	1381360.83
	58	474944.60	1381334.19
	1	474943.28	1381336.47
Сектор 4.1541	1	474944.60	1381334.19
	2	474847.04	1381360.83
	3	474629.11	1381424.14
	4	474412.28	1381491.68
	5	474196.87	1381562.74
	6	474036.32	1381088.52
	7	474260.03	1381014.73
	8	474485.18	1380944.61
	9	474711.50	1380878.88
	10	474932.63	1380818.50
	11	474929.17	1380832.55
	12	474925.82	1380844.07
	13	474920.35	1380862.14
	14	474920.86	1380865.15
	15	474918.98	1380872.42
	16	474904.73	1380910.57
	17	474896.72	1380928.92
	18	474889.59	1380942.25
	19	474883.08	1380955.08
	20	474873.76	1380969.91
	21	474864.92	1380983.57
	22	474854.91	1381000.68
	23	474842.43	1381022.26
	24	474843.70	1381056.27
	25	474844.87	1381059.02
	26	474847.75	1381065.97
	27	474850.28	1381082.39
	28	474853.93	1381091.58
	29	474856.17	1381104.15
	30	474863.57	1381122.75
	31	474869.98	1381133.38
	32	474875.13	1381143.04
	33	474882.50	1381154.44
	34	474888.26	1381161.83
	35	474893.29	1381170.46
	36	474903.60	1381189.08
	37	474914.87	1381207.22
	38	474919.75	1381216.36
	39	474926.00	1381231.01
	40	474932.31	1381242.41
	41	474939.28	1381255.98
	42	474945.87	1381266.24
	43	474947.65	1381274.08
	44	474952.30	1381295.36
	45	474953.10	1381319.35
	1	474944.60	1381334.19
Сектор 4.1542	1	474935.33	1380804.21
	2	474932.93	1380817.25
	3	474932.63	1380818.50
	4	474711.50	1380878.88
	5	474485.18	1380944.61
	6	474260.03	1381014.73
	7	474036.32	1381088.52
	8	473875.81	1380614.27
	9	474107.79	1380537.76
	10	474341.29	1380465.05
	11	474575.99	1380396.90
	12	474763.15	1380345.83
	13	474886.90	1380673.43
	14	474935.84	1380802.89
	1	474935.33	1380804.21
Сектор 4.1543	1	474575.99	1380396.90
	2	474341.29	1380465.05
	3	474107.79	1380537.76
	4	473875.81	1380614.27
	5	473715.33	1380139.98
	6	473955.61	1380060.74

	7	474197.44	1379985.46
	8	474440.54	1379914.91
	9	474585.45	1379875.30
	10	474710.00	1380205.15
	11	474763.15	1380345.83
	1	474575.99	1380396.90
Сектор 4.1544	1	474440.54	1379914.91
	2	474197.44	1379985.46
	3	473955.61	1380060.74
	4	473715.33	1380139.98
	5	473554.89	1379665.65
	6	473803.44	1379583.80
	7	474053.65	1379505.83
	8	474305.10	1379432.85
	9	474407.79	1379404.79
	10	474533.13	1379736.74
	11	474585.45	1379875.30
	1	474440.54	1379914.91
Сектор 4.1691	1	475514.65	1379149.70
	2	475495.01	1379172.18
	3	475474.73	1379190.21
	4	475457.53	1379203.69
	5	475441.57	1379217.07
	6	475425.01	1379235.41
	7	475408.78	1379249.91
	8	475407.32	1379251.35
	9	475383.43	1379171.66
	10	475517.94	1379144.93
	1	475514.65	1379149.70
Сектор 4.3619	1	480448.27	1408746.63
	2	480439.87	1408686.65
	3	480477.63	1408742.26
	1	480448.27	1408746.63
Сектор 4.3648	1	479875.01	1406185.05
	2	479872.55	1406192.19
	3	479838.44	1405912.32
	4	479838.46	1405912.32
	5	479897.34	1406026.69
	6	479906.95	1406091.44
	1	479875.01	1406185.05
Сектор 4.3649	1	480127.73	1408283.54
	2	480123.72	1408250.80
	3	480152.24	1408280.36
	1	480127.73	1408283.54
Сектор 4.3650	1	480188.46	1408780.40
	2	480127.73	1408283.54
	3	480152.24	1408280.36
	4	480153.74	1408281.90
	5	480208.49	1408346.12
	6	480237.22	1408382.29
	7	480275.74	1408442.05
	8	480312.66	1408499.53
	9	480333.78	1408529.64
	10	480339.05	1408537.17
	11	480365.44	1408574.82
	12	480421.16	1408659.11
	13	480439.87	1408686.65
	14	480448.27	1408746.63
	1	480188.46	1408780.40
Сектор 4.3674	1	479851.03	1406254.65
	2	479830.55	1406302.26
	3	479668.54	1406320.63
	4	479619.50	1405849.77
	5	479625.80	1405849.91
	6	479651.72	1405850.51
	7	479681.39	1405853.29
	8	479702.00	1405855.36
	9	479705.34	1405855.97
	10	479727.62	1405860.24
	11	479748.32	1405867.33
	12	479764.18	1405870.15
	13	479784.78	1405877.28
	14	479802.01	1405884.94
	15	479819.84	1405895.38
	16	479833.25	1405907.81
	17	479834.52	1405909.96
	18	479838.44	1405912.32
	19	479872.55	1406192.19
	1	479851.03	1406254.65
Сектор 4.3676	1	479824.29	1406316.84
	2	479782.49	1406453.29
	3	479695.11	1406575.56
	4	479668.54	1406320.63
	5	479830.55	1406302.26
	1	479824.29	1406316.84
Сектор 4.3682	1	479876.39	1408312.02
	2	479829.16	1407859.81
	3	479849.00	1407897.24
	4	479892.03	1407987.14
	5	479935.40	1408061.67
	6	479963.03	1408088.78
	7	480012.15	1408136.30
	8	480074.95	1408200.27
	9	480114.36	1408241.08
	10	480118.25	1408245.12
	11	480123.72	1408250.80
	12	480127.73	1408283.54
	1	479876.39	1408312.02
Сектор 4.3683	1	479928.46	1408809.90
	2	479876.39	1408312.02
	3	480127.74	1408283.53
	4	480188.46	1408780.41
	1	479928.46	1408809.90
Сектор 4.3684	1	479624.27	1408335.97
	2	479581.82	1407847.57
	3	479734.79	1407846.46
	4	479820.91	1407844.28
	5	479829.16	1407859.81
	6	479876.39	1408312.02
	1	479624.27	1408335.97
Сектор 4.3685	1	479667.65	1408834.70
	2	479624.27	1408335.97
	3	479876.39	1408312.02
	4	479928.45	1408809.91

	1	479667.65	1408834.70
Сектор 4.3686	1	479440.60	1407848.05
	2	479337.40	1407855.97
	3	479336.77	1407847.05
	1	479440.60	1407848.05
Сектор 4.3687	1	479372.05	1408355.36
	2	479337.40	1407855.97
	3	479440.60	1407848.05
	4	479472.99	1407848.36
	5	479581.82	1407847.57
	6	479624.27	1408335.97
	1	479372.05	1408355.36
Сектор 4.3688	1	479406.71	1408854.78
	2	479372.05	1408355.36
	3	479624.27	1408335.97
	4	479667.65	1408834.70
	1	479406.71	1408854.78
Сектор 4.3740	1	478990.15	1405871.32
	2	478977.06	1405616.53
	3	479045.34	1405699.60
	4	479141.73	1405776.48
	5	479194.96	1405833.51
	6	479197.65	1405835.16
	7	479199.27	1405858.62
	1	478990.15	1405871.32
Сектор 4.3741	1	479015.92	1406371.12
	2	478990.16	1405871.33
	3	479199.26	1405858.62
	4	479233.74	1406357.96
	1	479015.92	1406371.12
Сектор 4.3742	1	479041.72	1406871.02
	2	479015.92	1406371.12
	3	479233.74	1406357.96
	4	479268.25	1406857.31
	1	479041.72	1406871.02
Сектор 4.3743	1	479067.56	1407370.93
	2	479041.72	1406871.02
	3	479268.25	1406857.31
	4	479302.81	1407356.58
	1	479067.56	1407370.93
Сектор 4.3744	1	479093.45	1407870.87
	2	479067.56	1407370.93
	3	479302.81	1407356.58
	4	479337.40	1407855.97
	1	479093.45	1407870.87
Сектор 4.3745	1	479119.37	1408370.82
	2	479093.45	1407870.87
	3	479337.40	1407855.97
	4	479372.04	1408355.37
	1	479119.37	1408370.82
Сектор 4.3746	1	479145.33	1408870.79
	2	479119.37	1408370.82
	3	479372.04	1408355.37
	4	479406.71	1408854.78
	1	479145.33	1408870.79
Сектор 4.3769	1	478763.87	1405379.92
	2	478763.45	1405367.54
	3	478774.35	1405379.48
	1	478763.87	1405379.92
Сектор 4.3770	1	478780.89	1405880.10
	2	478763.87	1405379.92
	3	478774.35	1405379.48
	4	478789.92	1405396.57
	5	478883.47	1405499.82
	6	478946.21	1405579.02
	7	478977.06	1405616.53
	8	478990.15	1405871.32
	1	478780.89	1405880.10
Сектор 4.3771	1	478797.92	1406380.35
	2	478780.88	1405880.09
	3	478990.16	1405871.33
	4	479015.92	1406371.12
	1	478797.92	1406380.35
Сектор 4.3772	1	478815.01	1406880.64
	2	478797.92	1406380.35
	3	479015.92	1406371.12
	4	479041.72	1406871.02
	1	478815.01	1406880.64
Сектор 4.3773	1	478832.13	1407380.94
	2	478815.01	1406880.64
	3	479041.72	1406871.02
	4	479067.56	1407370.93
	1	478832.13	1407380.94
Сектор 4.3774	1	478849.30	1407881.26
	2	478832.13	1407380.94
	3	479067.56	1407370.93
	4	479093.45	1407870.87
	1	478849.30	1407881.26
Сектор 4.3775	1	478866.50	1408381.61
	2	478849.30	1407881.26
	3	479093.45	1407870.87
	4	479119.37	1408370.82
	1	478866.50	1408381.61
Сектор 4.3776	1	478883.74	1408881.86
	2	478866.50	1408381.61
	3	479119.37	1408370.82
	4	479145.33	1408870.79
	1	478883.74	1408881.86
Сектор 4.3798	1	478763.87	1405379.92
	2	478763.45	1405367.54
	3	478714.63	1405313.98
	4	478632.66	1405220.37
	5	478559.04	1405131.68
	6	478563.21	1405384.93
	1	478763.87	1405379.92
Сектор 4.3799	1	478571.50	1405885.41
	2	478563.22	1405384.92
	3	478763.88	1405379.92
	4	478780.88	1405880.09
	1	478571.50	1405885.41
Сектор 4.3800	1	478579.82	1406385.91
	2	478571.50	1405885.41
	3	478780.88	1405880.09
	4	478797.92	1406380.35

	1	478579.82	1406385.91
Сектор 4.3801	1	478588.18	1406886.43
	2	478579.82	1406385.91
	3	478797.92	1406380.35
	4	478815.01	1406880.64
	1	478588.18	1406886.43
Сектор 4.3802	1	478596.58	1407386.98
	2	478588.18	1406886.43
	3	478815.01	1406880.64
	4	478832.13	1407380.94
	1	478596.58	1407386.98
Сектор 4.3803	1	478605.02	1407887.45
	2	478596.58	1407386.98
	3	478832.13	1407380.94
	4	478849.30	1407881.26
	1	478605.02	1407887.45
Сектор 4.3804	1	478613.50	1408388.03
	2	478605.02	1407887.45
	3	478849.30	1407881.26
	4	478866.50	1408381.61
	1	478613.50	1408388.03
Сектор 4.3805	1	478622.02	1408888.64
	2	478613.50	1408388.03
	3	478866.50	1408381.61
	4	478883.74	1408881.86
	1	478622.02	1408888.64
Сектор 4.3827	1	478390.63	1404885.65
	2	478372.47	1404847.43
	3	478363.05	1404829.03
	4	478362.99	1404885.84
	1	478390.63	1404885.65
Сектор 4.3828	1	478563.21	1405384.93
	2	478559.04	1405131.68
	3	478542.72	1405112.01
	4	478491.68	1405044.88
	5	478430.35	1404969.37
	6	478390.63	1404885.65
	7	478362.99	1404885.84
	8	478362.50	1405386.30
	1	478563.21	1405384.93
Сектор 4.3829	1	478362.06	1405886.86
	2	478362.51	1405386.30
	3	478563.22	1405384.92
	4	478571.50	1405885.41
	1	478362.06	1405886.86
Сектор 4.3830	1	478361.65	1406387.44
	2	478362.06	1405886.86
	3	478571.50	1405885.41
	4	478579.82	1406385.91
	1	478361.65	1406387.44
Сектор 4.3831	1	478361.29	1406887.95
	2	478361.65	1406387.44
	3	478579.82	1406385.91
	4	478588.18	1406886.43
	1	478361.29	1406887.95
Сектор 4.3832	1	478360.96	1407388.57
	2	478361.29	1406887.95
	3	478588.18	1406886.43
	4	478596.58	1407386.98
	1	478360.96	1407388.57
Сектор 4.3833	1	478360.67	1407889.22
	2	478360.96	1407388.57
	3	478596.58	1407386.98
	4	478605.02	1407887.45
	1	478360.67	1407889.22
Сектор 4.3834	1	478360.42	1408389.88
	2	478360.67	1407889.22
	3	478605.02	1407887.45
	4	478613.50	1408388.03
	1	478360.42	1408389.88
Сектор 4.3835	1	478360.21	1408890.47
	2	478360.42	1408389.88
	3	478613.50	1408388.03
	4	478622.02	1408888.64
	1	478360.21	1408890.47
Сектор 4.3850	1	478087.51	1401877.68
	2	477948.08	1401871.40
	3	477969.89	1401466.45
	4	477982.78	1401476.99
	5	478005.09	1401499.44
	6	478025.32	1401522.12
	7	478039.07	1401539.45
	8	478058.16	1401565.20
	9	478074.36	1401586.41
	10	478093.19	1401612.13
	11	478109.77	1401636.87
	12	478127.36	1401667.65
	13	478144.67	1401694.13
	14	478159.55	1401719.70
	15	478174.13	1401748.19
	16	478187.28	1401774.80
	17	478193.18	1401792.65
	18	478198.97	1401810.27
	19	478207.99	1401837.37
	20	478209.58	1401864.35
	21	478210.93	1401881.20
	1	478087.51	1401877.68
Сектор 4.3851	1	478212.53	1402012.68
	2	478209.27	1402031.44
	3	478200.48	1402046.98
	4	478184.88	1402060.74
	5	478171.01	1402066.62
	6	478148.37	1402072.91
	7	478128.17	1402073.70
	8	478107.15	1402072.95
	9	478085.53	1402067.02
	10	478073.90	1402061.67
	11	478062.38	1402056.36
	12	478050.04	1402049.61
	13	478037.81	1402042.89
	14	478006.11	1402021.79
	15	477958.48	1401986.20
	16	477942.57	1401973.56
	17	477948.08	1401871.40

	18	478087.51	1401877.68
	19	478210.93	1401881.20
	20	478211.06	1401883.07
	21	478212.36	1401926.50
	22	478214.30	1401977.17
	1	478212.53	1402012.68
Сектор 4.3858	1	478015.04	1403878.04
	2	477840.72	1403870.24
	3	477849.27	1403710.67
	4	477932.47	1403767.38
	5	477996.40	1403807.81
	6	478074.88	1403872.77
	7	478081.46	1403879.95
	1	478015.04	1403878.04
Сектор 4.3859	1	478180.24	1404383.48
	2	477997.02	1404378.23
	3	477813.99	1404370.06
	4	477840.72	1403870.24
	5	478015.04	1403878.04
	6	478081.46	1403879.95
	7	478176.17	1403983.25
	8	478224.56	1404045.44
	9	478255.63	1404114.47
	10	478275.52	1404262.69
	11	478268.82	1404325.44
	12	478289.21	1404384.58
	1	478180.24	1404383.48
Сектор 4.3860	1	478362.99	1404885.84
	2	478170.99	1404883.83
	3	477979.04	1404878.37
	4	477787.31	1404869.82
	5	477813.99	1404370.06
	6	477997.02	1404378.23
	7	478180.24	1404383.48
	8	478289.21	1404384.58
	9	478331.12	1404506.03
	10	478296.22	1404698.58
	11	478363.05	1404829.03
	1	478362.99	1404885.84
Сектор 4.3861	1	478362.50	1405386.30
	2	478161.78	1405384.30
	3	477961.08	1405378.58
	4	477760.64	1405369.67
	5	477787.31	1404869.82
	6	477979.04	1404878.37
	7	478170.99	1404883.83
	8	478362.99	1404885.84
	1	478362.50	1405386.30
Сектор 4.3862	1	478362.05	1405886.85
	2	478152.61	1405884.79
	3	477943.18	1405878.84
	4	477734.04	1405869.54
	5	477760.64	1405369.67
	6	477961.08	1405378.58
	7	478161.78	1405384.30
	8	478362.50	1405386.30
	1	478362.05	1405886.85

Сектор 4.3863	1	478361.64	1406387.44
	2	478143.48	1406385.30
	3	477925.32	1406379.03
	4	477707.44	1406369.37
	5	477734.04	1405869.54
	6	477943.18	1405878.84
	7	478152.61	1405884.79
	8	478362.05	1405886.85
	1	478361.64	1406387.44
Сектор 4.3864	1	478361.28	1406887.94
	2	478134.38	1406885.74
	3	477907.50	1406879.33
	4	477680.92	1406869.31
	5	477707.44	1406369.37
	6	477925.32	1406379.03
	7	478143.48	1406385.30
	8	478361.64	1406387.44
	1	478361.28	1406887.94
Сектор 4.3865	1	478360.95	1407388.58
	2	478125.33	1407386.30
	3	477889.71	1407379.66
	4	477654.41	1407369.17
	5	477680.92	1406869.31
	6	477907.50	1406879.33
	7	478134.38	1406885.74
	8	478361.28	1406887.94
	1	478360.95	1407388.58
Сектор 4.3866	1	478360.66	1407889.21
	2	478116.31	1407886.87
	3	477871.97	1407879.91
	4	477627.96	1407869.16
	5	477654.41	1407369.17
	6	477889.71	1407379.66
	7	478125.33	1407386.30
	8	478360.95	1407388.58
	1	478360.66	1407889.21
Сектор 4.3867	1	478360.41	1408389.88
	2	478107.34	1408387.38
	3	477854.27	1408380.29
	4	477601.52	1408369.06
	5	477627.96	1407869.16
	6	477871.97	1407879.91
	7	478116.31	1407886.87
	8	478360.66	1407889.21
	1	478360.41	1408389.88
Сектор 4.3868	1	478360.23	1408890.47
	2	478098.40	1408887.99
	3	477836.61	1408880.70
	4	477575.16	1408869.08
	5	477601.52	1408369.06
	6	477854.27	1408380.29
	7	478107.34	1408387.38
	8	478360.41	1408389.88
	1	478360.23	1408890.47
Сектор 4.3883	1	477948.08	1401871.40
	2	477808.61	1401862.65
	3	477842.73	1401385.05

	4	477847.54	1401387.57
	5	477868.18	1401395.80
	6	477892.70	1401410.25
	7	477915.52	1401425.17
	8	477934.81	1401438.38
	9	477956.32	1401455.36
	10	477969.89	1401466.45
	1	477948.08	1401871.40
Сектор 4.3884	1	477942.57	1401973.56
	2	477932.24	1401965.34
	3	477905.24	1401946.72
	4	477887.39	1401934.34
	5	477869.51	1401921.95
	6	477838.28	1401902.15
	7	477807.23	1401881.89
	8	477808.61	1401862.65
	9	477948.08	1401871.40
	1	477942.57	1401973.56
Сектор 4.3889	1	477840.72	1403870.24
	2	477666.39	1403859.37
	3	477683.62	1403616.90
	4	477808.23	1403682.68
	5	477849.27	1403710.67
	1	477840.72	1403870.24
Сектор 4.3890	1	477840.73	1403870.25
	2	477666.40	1403859.37
	3	477630.94	1404358.64
	4	477813.99	1404370.05
	1	477840.73	1403870.25
Сектор 4.3891	1	477813.99	1404370.05
	2	477630.94	1404358.64
	3	477595.53	1404857.87
	4	477787.30	1404869.81
	1	477813.99	1404370.05
Сектор 4.3892	1	477787.30	1404869.81
	2	477595.53	1404857.87
	3	477560.15	1405357.20
	4	477760.64	1405369.67
	1	477787.30	1404869.81
Сектор 4.3893	1	477760.64	1405369.67
	2	477560.15	1405357.20
	3	477524.82	1405856.47
	4	477734.02	1405869.55
	1	477760.64	1405369.67
Сектор 4.3894	1	477734.02	1405869.55
	2	477524.82	1405856.47
	3	477489.52	1406355.85
	4	477707.44	1406369.37
	1	477734.02	1405869.55
Сектор 4.3895	1	477707.44	1406369.37
	2	477489.52	1406355.85
	3	477454.26	1406855.17
	4	477680.91	1406869.30
	1	477707.44	1406369.37
Сектор 4.3896	1	477680.91	1406869.30
	2	477454.26	1406855.17
	3	477419.05	1407354.60
	4	477654.41	1407369.17
	1	477680.91	1406869.30
Сектор 4.3897	1	477654.41	1407369.17
	2	477419.05	1407354.60
	3	477383.87	1407854.07
	4	477627.95	1407869.15
	1	477654.41	1407369.17
Сектор 4.3898	1	477627.95	1407869.15
	2	477383.87	1407854.07
	3	477348.73	1408353.45
	4	477601.53	1408369.06
	1	477627.95	1407869.15
Сектор 4.3899	1	477601.53	1408369.06
	2	477348.73	1408353.45
	3	477313.63	1408852.97
	4	477575.15	1408869.09
	1	477601.53	1408369.06
Сектор 4.3914	1	477713.83	1401352.95
	2	477583.44	1401340.23
	3	477453.46	1401325.12
	4	477323.66	1401307.85
	5	477333.93	1401235.52
	6	477338.43	1401236.89
	7	477395.25	1401252.36
	8	477461.87	1401266.97
	9	477561.11	1401291.64
	10	477593.44	1401303.01
	11	477629.11	1401316.72
	12	477669.69	1401330.17
	13	477724.19	1401344.76
	14	477763.62	1401357.00
	1	477713.83	1401352.95
Сектор 4.3915	1	477808.61	1401862.65
	2	477766.18	1401859.20
	3	477753.95	1401852.63
	4	477734.46	1401844.79
	5	477729.12	1401842.63
	6	477706.29	1401834.96
	7	477680.69	1401826.28
	8	477645.34	1401814.05
	9	477607.17	1401802.00
	10	477583.64	1401793.54
	11	477537.80	1401779.63
	12	477500.36	1401769.15
	13	477461.07	1401762.20
	14	477419.77	1401755.48
	15	477375.52	1401748.82
	16	477340.95	1401742.57
	17	477263.24	1401733.26
	18	477323.66	1401307.85
	19	477453.46	1401325.12
	20	477583.44	1401340.23
	21	477713.83	1401352.95
	22	477763.62	1401357.00
	23	477764.23	1401357.19
	24	477803.62	1401369.71
	25	477829.42	1401378.08

	26	477842.73	1401385.05
	1	477808.61	1401862.65
Сектор 4.3916	1	477807.23	1401881.89
	2	477801.96	1401878.44
	3	477766.18	1401859.20
	4	477808.61	1401862.65
	1	477807.23	1401881.89
Сектор 4.3922	1	477206.87	1403311.64
	2	477042.44	1403289.75
	3	477055.76	1403195.84
	4	477134.38	1403215.84
	5	477291.85	1403320.71
	6	477292.76	1403321.59
	1	477206.87	1403311.64
Сектор 4.3923	1	477666.39	1403859.37
	2	477492.49	1403845.27
	3	477318.65	1403828.39
	4	477145.31	1403808.29
	5	476972.22	1403785.27
	6	477042.44	1403289.75
	7	477206.87	1403311.64
	8	477292.76	1403321.59
	9	477395.29	1403422.36
	10	477515.93	1403510.94
	11	477647.68	1403597.92
	12	477683.62	1403616.90
	1	477666.39	1403859.37
Сектор 4.3924	1	477630.94	1404358.64
	2	477448.36	1404343.87
	3	477265.80	1404326.14
	4	477083.80	1404305.06
	5	476902.07	1404280.90
	6	476972.22	1403785.27
	7	477145.31	1403808.29
	8	477318.65	1403828.39
	9	477492.49	1403845.27
	10	477666.39	1403859.37
	1	477630.94	1404358.64
Сектор 4.3925	1	477595.52	1404857.86
	2	477404.23	1404842.40
	3	477212.99	1404823.84
	4	477022.33	1404801.77
	5	476831.93	1404776.48
	6	476902.07	1404280.90
	7	477083.80	1404305.06
	8	477265.80	1404326.14
	9	477448.36	1404343.87
	10	477630.94	1404358.64
	1	477595.52	1404857.86
Сектор 4.3926	1	477560.14	1405357.20
	2	477360.17	1405341.04
	3	477160.22	1405321.66
	4	476960.89	1405298.61
	5	476761.83	1405272.09
	6	476831.93	1404776.48
	7	477022.33	1404801.77
	8	477212.99	1404823.84

	9	477404.23	1404842.40
	10	477595.52	1404857.86
	1	477560.14	1405357.20
Сектор 4.3927	1	477524.81	1405856.47
	2	477316.15	1405839.63
	3	477107.51	1405819.42
	4	476899.49	1405795.37
	5	476691.79	1405767.81
	6	476761.83	1405272.09
	7	476960.89	1405298.61
	8	477160.22	1405321.66
	9	477360.17	1405341.04
	10	477560.14	1405357.20
	1	477524.81	1405856.47
Сектор 4.3928	1	477489.51	1406355.86
	2	477272.14	1406338.32
	3	477054.81	1406317.30
	4	476838.14	1406292.17
	5	476621.77	1406263.49
	6	476691.79	1405767.81
	7	476899.49	1405795.37
	8	477107.51	1405819.42
	9	477316.15	1405839.63
	10	477524.81	1405856.47
	1	477489.51	1406355.86
Сектор 4.3929	1	477454.27	1406855.18
	2	477228.19	1406836.96
	3	477002.16	1406815.09
	4	476776.82	1406789.08
	5	476551.78	1406759.17
	6	476621.77	1406263.49
	7	476838.14	1406292.17
	8	477054.81	1406317.30
	9	477272.14	1406338.32
	10	477489.51	1406355.86
	1	477454.27	1406855.18
Сектор 4.3930	1	477419.05	1407354.60
	2	477184.26	1407335.70
	3	476949.54	1407312.93
	4	476715.54	1407285.93
	5	476481.86	1407254.98
	6	476551.78	1406759.17
	7	476776.82	1406789.08
	8	477002.16	1406815.09
	9	477228.19	1406836.96
	10	477454.27	1406855.18
	1	477419.05	1407354.60
Сектор 4.3931	1	477383.87	1407854.06
	2	477140.40	1407834.38
	3	476896.99	1407810.90
	4	476654.29	1407782.80
	5	476411.95	1407750.73
	6	476481.86	1407254.98
	7	476715.54	1407285.93
	8	476949.54	1407312.93
	9	477184.26	1407335.70
	10	477419.05	1407354.60

	1	477383.87	1407854.06
Сектор 4.3932	1	477348.73	1408353.46
	2	477096.57	1408333.19
	3	476844.45	1408308.77
	4	476593.09	1408279.82
	5	476342.11	1408246.49
	6	476411.95	1407750.73
	7	476654.29	1407782.80
	8	476896.99	1407810.90
	9	477140.40	1407834.38
	10	477383.87	1407854.06
	1	477348.73	1408353.46
Сектор 4.3933	1	477313.63	1408852.96
	2	477052.76	1408831.92
	3	476791.95	1408806.77
	4	476531.93	1408776.73
	5	476272.28	1408742.40
	6	476342.11	1408246.49
	7	476593.09	1408279.82
	8	476844.45	1408308.77
	9	477096.57	1408333.19
	10	477348.73	1408353.46
	1	477313.63	1408852.96
Сектор 4.3947	1	477323.66	1401307.85
	2	477194.32	1401288.16
	3	477209.00	1401196.40
	4	477240.91	1401207.93
	5	477285.25	1401220.60
	6	477333.93	1401235.52
	1	477323.66	1401307.85
Сектор 4.3948	1	477263.24	1401733.26
	2	477223.96	1401728.56
	3	477194.12	1401725.22
	4	477183.15	1401726.11
	5	477164.96	1401724.43
	6	477150.13	1401722.73
	7	477135.18	1401720.80
	8	477125.09	1401721.16
	9	477194.32	1401288.16
	10	477323.66	1401307.85
	1	477263.24	1401733.26
Сектор 4.3953	1	477042.44	1403289.75
	2	476878.59	1403264.85
	3	476901.85	1403119.00
	4	476946.65	1403151.64
	5	476969.18	1403169.78
	6	476976.21	1403175.61
	7	477055.76	1403195.84
	1	477042.44	1403289.75
Сектор 4.3954	1	477042.44	1403289.75
	2	476878.59	1403264.85
	3	476799.76	1403759.08
	4	476972.23	1403785.28
	1	477042.44	1403289.75
Сектор 4.3955	1	476972.23	1403785.28
	2	476799.76	1403759.08
	3	476720.96	1404253.41
	4	476902.06	1404280.91
	1	476972.23	1403785.28
Сектор 4.3956	1	476902.06	1404280.91
	2	476720.96	1404253.41
	3	476642.20	1404747.69
	4	476831.93	1404776.49
	1	476902.06	1404280.91
Сектор 4.3957	1	476831.93	1404776.49
	2	476642.20	1404747.69
	3	476563.48	1405242.01
	4	476761.84	1405272.10
	1	476831.93	1404776.49
Сектор 4.3958	1	476761.84	1405272.10
	2	476563.48	1405242.01
	3	476484.81	1405736.43
	4	476691.78	1405767.82
	1	476761.84	1405272.10
Сектор 4.3959	1	476691.78	1405767.82
	2	476484.81	1405736.43
	3	476406.16	1406230.80
	4	476621.77	1406263.48
	1	476691.78	1405767.82
Сектор 4.3960	1	476621.77	1406263.48
	2	476406.16	1406230.80
	3	476327.56	1406725.20
	4	476551.79	1406759.17
	1	476621.77	1406263.48
Сектор 4.3961	1	476551.79	1406759.17
	2	476327.56	1406725.20
	3	476249.00	1407219.72
	4	476481.86	1407254.98
	1	476551.79	1406759.17
Сектор 4.3962	1	476481.86	1407254.98
	2	476249.00	1407219.72
	3	476170.47	1407714.18
	4	476411.96	1407750.73
	1	476481.86	1407254.98
Сектор 4.3963	1	476411.96	1407750.73
	2	476170.47	1407714.18
	3	476091.98	1408208.67
	4	476342.10	1408246.50
	1	476411.96	1407750.73
Сектор 4.3964	1	476342.10	1408246.50
	2	476091.98	1408208.67
	3	476013.53	1408703.18
	4	476272.28	1408742.40
	1	476342.10	1408246.50
Сектор 4.3983	1	477194.32	1401288.16
	2	477065.21	1401266.27
	3	476936.41	1401242.25
	4	476808.15	1401215.81
	5	476680.44	1401187.22
	6	476553.25	1401156.35
	7	476426.52	1401123.50
	8	476300.36	1401088.13
	9	476307.01	1401065.07
	10	476314.27	1401061.40

	11	476328.81	1401055.54
	12	476347.94	1401047.03
	13	476361.47	1401042.73
	14	476375.46	1401039.16
	15	476393.65	1401034.40
	16	476407.36	1401031.79
	17	476435.15	1401027.47
	18	476458.30	1401026.67
	19	476482.41	1401026.57
	20	476504.06	1401026.00
	21	476522.56	1401027.47
	22	476541.11	1401030.39
	23	476557.86	1401031.60
	24	476580.35	1401033.79
	25	476603.57	1401037.44
	26	476624.10	1401043.88
	27	476647.88	1401052.72
	28	476671.13	1401060.19
	29	476708.64	1401067.31
	30	476738.29	1401072.21
	31	476752.26	1401074.40
	32	476767.64	1401076.85
	33	476795.37	1401080.48
	34	476826.62	1401083.92
	35	476855.12	1401084.53
	36	476884.39	1401085.47
	37	476914.58	1401088.36
	38	476937.12	1401090.47
	39	476968.85	1401095.42
	40	476993.36	1401102.08
	41	477016.08	1401107.27
	42	477031.37	1401114.68
	43	477052.94	1401125.08
	44	477079.70	1401137.29
	45	477105.50	1401152.42
	46	477135.31	1401169.31
	47	477157.76	1401179.51
	48	477183.40	1401187.16
	49	477209.00	1401196.40
	1	477194.32	1401288.16
Сектор 4.3984	1	477125.09	1401721.16
	2	477118.98	1401721.39
	3	477098.97	1401722.47
	4	477068.23	1401725.08
	5	477034.76	1401730.15
	6	477013.48	1401732.71
	7	476992.80	1401734.74
	8	476981.39	1401736.44
	9	476969.96	1401738.13
	10	476949.82	1401741.18
	11	476929.37	1401744.99
	12	476920.12	1401748.22
	13	476840.25	1401733.32
	14	476703.42	1401705.12
	15	476567.19	1401674.64
	16	476431.50	1401641.73
	17	476296.33	1401606.70
	18	476161.75	1401568.98

	19	476300.36	1401088.13
	20	476426.52	1401123.50
	21	476553.25	1401156.35
	22	476680.44	1401187.22
	23	476808.15	1401215.81
	24	476936.41	1401242.25
	25	477065.21	1401266.27
	26	477194.32	1401288.16
	1	477125.09	1401721.16
Сектор 4.3985	1	476902.64	1401754.31
	2	476865.43	1401767.69
	3	476840.28	1401780.29
	4	476812.30	1401798.85
	5	476788.90	1401818.98
	6	476764.03	1401841.02
	7	476743.62	1401861.29
	8	476724.67	1401882.88
	9	476706.53	1401907.40
	10	476688.32	1401938.73
	11	476680.67	1401953.25
	12	476668.76	1401976.02
	13	476659.82	1401993.79
	14	476649.87	1402016.30
	15	476640.46	1402042.32
	16	476630.59	1402078.11
	17	476624.93	1402095.11
	18	476617.02	1402120.68
	19	476611.56	1402143.91
	20	476604.23	1402178.40
	21	476599.96	1402194.75
	22	476598.72	1402194.49
	23	476453.97	1402162.09
	24	476309.78	1402127.19
	25	476166.17	1402089.91
	26	476023.19	1402049.86
	27	476161.75	1401568.98
	28	476296.33	1401606.70
	29	476431.50	1401641.73
	30	476567.19	1401674.64
	31	476703.42	1401705.12
	32	476840.25	1401733.32
	33	476920.12	1401748.22
	1	476902.64	1401754.31
Сектор 4.3986	1	476802.55	1402744.43
	2	476647.97	1402715.57
	3	476494.06	1402683.87
	4	476340.79	1402649.58
	5	476188.14	1402612.64
	6	476036.05	1402573.17
	7	475884.65	1402530.77
	8	476023.19	1402049.86
	9	476166.17	1402089.91
	10	476309.78	1402127.19
	11	476453.97	1402162.09
	12	476598.72	1402194.49
	13	476599.96	1402194.75
	14	476598.07	1402201.92
	15	476592.60	1402228.66

	16	476588.42	1402247.72
	17	476582.99	1402339.87
	18	476773.53	1402548.89
	19	476814.26	1402746.41
	1	476802.55	1402744.43
Сектор 4.3987	1	476878.59	1403264.85
	2	476715.06	1403237.17
	3	476551.92	1403206.72
	4	476389.43	1403173.29
	5	476227.65	1403137.16
	6	476066.50	1403098.11
	7	475905.96	1403056.47
	8	475746.17	1403011.71
	9	475884.65	1402530.77
	10	476036.05	1402573.17
	11	476188.14	1402612.64
	12	476340.79	1402649.58
	13	476494.06	1402683.87
	14	476647.97	1402715.57
	15	476802.55	1402744.43
	16	476814.26	1402746.41
	17	476872.65	1403029.45
	18	476853.83	1403084.76
	19	476868.64	1403096.00
	20	476900.92	1403118.30
	21	476901.85	1403119.00
	1	476878.59	1403264.85
Сектор 4.3988	1	476799.76	1403759.08
	2	476627.61	1403729.95
	3	476455.88	1403697.99
	4	476284.85	1403662.80
	5	476114.57	1403624.73
	6	475944.92	1403583.64
	7	475775.94	1403539.81
	8	475607.70	1403492.71
	9	475746.17	1403011.71
	10	475905.96	1403056.47
	11	476066.50	1403098.11
	12	476227.65	1403137.16
	13	476389.43	1403173.29
	14	476551.92	1403206.72
	15	476715.06	1403237.17
	16	476878.59	1403264.85
	1	476799.76	1403759.08
Сектор 4.3989	1	476720.96	1404253.40
	2	476540.23	1404222.84
	3	476359.87	1404189.21
	4	476180.30	1404152.27
	5	476001.50	1404112.31
	6	475823.36	1404069.19
	7	475645.93	1404023.19
	8	475469.30	1403973.73
	9	475607.70	1403492.71
	10	475775.94	1403539.81
	11	475944.92	1403583.64
	12	476114.57	1403624.73
	13	476284.85	1403662.80
	14	476455.88	1403697.99

	15	476627.61	1403729.95
	16	476799.76	1403759.08
	1	476720.96	1404253.40
Сектор 4.3990	1	476642.21	1404747.70
	2	476452.86	1404715.68
	3	476263.93	1404680.47
	4	476075.79	1404641.79
	5	475888.47	1404599.93
	6	475701.85	1404554.75
	7	475515.96	1404506.58
	8	475330.90	1404454.79
	9	475469.30	1403973.73
	10	475645.93	1404023.19
	11	475823.36	1404069.19
	12	476001.50	1404112.31
	13	476180.30	1404152.27
	14	476359.87	1404189.21
	15	476540.23	1404222.84
	16	476720.96	1404253.40
	1	476642.21	1404747.70
Сектор 4.3991	1	476563.49	1405242.01
	2	476365.52	1405208.56
	3	476168.00	1405171.77
	4	475971.32	1405131.33
	5	475775.47	1405087.59
	6	475580.36	1405040.37
	7	475386.02	1404990.02
	8	475192.56	1404935.87
	9	475330.90	1404454.79
	10	475515.96	1404506.58
	11	475701.85	1404554.75
	12	475888.47	1404599.93
	13	476075.79	1404641.79
	14	476263.93	1404680.47
	15	476452.86	1404715.68
	16	476642.21	1404747.70
	1	476563.49	1405242.01
Сектор 4.3992	1	476484.81	1405736.43
	2	476278.23	1405701.47
	3	476072.11	1405663.08
	4	475866.88	1405620.89
	5	475662.52	1405575.27
	6	475458.94	1405526.02
	7	475256.12	1405473.48
	8	475054.24	1405417.02
	9	475192.56	1404935.87
	10	475386.02	1404990.02
	11	475580.36	1405040.37
	12	475775.47	1405087.59
	13	475971.32	1405131.33
	14	476168.00	1405171.77
	15	476365.52	1405208.56
	16	476563.49	1405242.01
	1	476484.81	1405736.43
Сектор 4.3993	1	476406.17	1406230.81
	2	476191.00	1406194.49
	3	475976.28	1406154.52
	4	475762.48	1406110.50

	5	475549.60	1406062.98
	6	475337.52	1406011.70
	7	475126.25	1405956.98
	8	474915.98	1405898.18
	9	475054.24	1405417.02
	10	475256.12	1405473.48
	11	475458.94	1405526.02
	12	475662.52	1405575.27
	13	475866.88	1405620.89
	14	476072.11	1405663.08
	15	476278.23	1405701.47
	16	476484.81	1405736.43
	1	476406.17	1406230.81
Сектор 4.3994	1	476327.57	1406725.19
	2	476103.77	1406687.45
	3	475880.47	1406645.90
	4	475658.12	1406600.14
	5	475436.71	1406550.73
	6	475216.16	1406497.40
	7	474996.45	1406440.51
	8	474777.72	1406379.36
	9	474915.98	1405898.18
	10	475126.25	1405956.98
	11	475337.52	1406011.70
	12	475549.60	1406062.98
	13	475762.48	1406110.50
	14	475976.28	1406154.52
	15	476191.00	1406194.49
	16	476406.17	1406230.81
	1	476327.57	1406725.19
Сектор 4.3995	1	476249.01	1407219.73
	2	476016.59	1407180.44
	3	475784.69	1407137.31
	4	475553.80	1407089.90
	5	475323.87	1407038.52
	6	475094.82	1406983.15
	7	474866.66	1406924.09
	8	474639.53	1406860.61
	9	474777.72	1406379.36
	10	474996.45	1406440.51
	11	475216.16	1406497.40
	12	475436.71	1406550.73
	13	475658.12	1406600.14
	14	475880.47	1406645.90
	15	476103.77	1406687.45
	16	476327.57	1406725.19
	1	476249.01	1407219.73
Сектор 4.3996	1	476170.46	1407714.18
	2	475929.45	1407673.45
	3	475688.98	1407628.74
	4	475449.51	1407579.60
	5	475211.06	1407526.32
	6	474973.51	1407468.93
	7	474736.91	1407407.70
	8	474501.35	1407341.88
	9	474639.53	1406860.61
	10	474866.66	1406924.09
	11	475094.82	1406983.15
	12	475323.87	1407038.52
	13	475553.80	1407089.90
	14	475784.69	1407137.31
	15	476016.59	1407180.44
	16	476249.01	1407219.73
	1	476170.46	1407714.18
Сектор 4.3997	1	476091.97	1408208.67
	2	475842.37	1408166.60
	3	475593.27	1408120.20
	4	475345.26	1408069.32
	5	475098.29	1408014.28
	6	474852.27	1407954.74
	7	474607.19	1407891.34
	8	474363.24	1407823.18
	9	474501.35	1407341.88
	10	474736.91	1407407.70
	11	474973.51	1407468.93
	12	475211.06	1407526.32
	13	475449.51	1407579.60
	14	475688.98	1407628.74
	15	475929.45	1407673.45
	16	476170.46	1407714.18
	1	476091.97	1408208.67
Сектор 4.3998	1	476013.52	1408703.18
	2	475755.30	1408659.67
	3	475497.64	1408611.82
	4	475241.05	1408559.09
	5	474985.56	1408502.16
	6	474731.04	1408440.58
	7	474477.53	1408375.02
	8	474225.13	1408304.42
	9	474363.24	1407823.18
	10	474607.19	1407891.34
	11	474852.27	1407954.74
	12	475098.29	1408014.28
	13	475345.26	1408069.32
	14	475593.27	1408120.20
	15	475842.37	1408166.60
	16	476091.97	1408208.67
	1	476013.52	1408703.18
Сектор 4.4014	1	476282.95	1400881.99
	2	476241.23	1400835.11
	3	476224.26	1400890.38
	1	476282.95	1400881.99
Сектор 4.4015	1	476300.36	1401088.13
	2	476276.79	1401081.11
	3	476277.63	1401080.76
	4	476294.40	1401071.41
	5	476307.01	1401065.07
	1	476300.36	1401088.13
Сектор 4.4016	1	476161.75	1401568.98
	2	476028.00	1401529.12
	3	476152.80	1401122.85
	4	476208.38	1401119.11
	5	476208.31	1401113.13
	6	476221.44	1401105.21
	7	476237.44	1401099.14

	8	476251.89	1401091.36
	9	476276.79	1401081.11
	10	476300.36	1401088.13
	1	476161.75	1401568.98
Сектор 4.4017	1	476161.76	1401568.97
	2	476028.00	1401529.12
	3	475881.07	1402007.52
	4	476023.19	1402049.85
	1	476161.76	1401568.97
Сектор 4.4018	1	476023.19	1402049.85
	2	475881.07	1402007.52
	3	475734.18	1402485.95
	4	475884.66	1402530.77
	1	476023.19	1402049.85
Сектор 4.4019	1	475884.66	1402530.77
	2	475734.18	1402485.95
	3	475587.32	1402964.42
	4	475746.17	1403011.72
	1	475884.66	1402530.77
Сектор 4.4020	1	475746.17	1403011.72
	2	475587.32	1402964.42
	3	475440.50	1403442.93
	4	475607.71	1403492.71
	1	475746.17	1403011.72
Сектор 4.4021	1	475607.71	1403492.71
	2	475440.50	1403442.93
	3	475293.71	1403921.47
	4	475469.29	1403973.73
	1	475607.71	1403492.71
Сектор 4.4022	1	475469.29	1403973.73
	2	475293.71	1403921.47
	3	475146.96	1404400.06
	4	475330.90	1404454.79
	1	475469.29	1403973.73
Сектор 4.4023	1	475330.90	1404454.79
	2	475146.96	1404400.06
	3	475000.25	1404878.67
	4	475192.55	1404935.88
	1	475330.90	1404454.79
Сектор 4.4024	1	475192.55	1404935.88
	2	475000.25	1404878.67
	3	474853.57	1405357.33
	4	475054.24	1405417.01
	1	475192.55	1404935.88
Сектор 4.4025	1	475054.24	1405417.01
	2	474853.57	1405357.33
	3	474706.93	1405835.93
	4	474915.97	1405898.17
	1	475054.24	1405417.01
Сектор 4.4026	1	474915.97	1405898.17
	2	474706.93	1405835.93
	3	474560.32	1406314.65
	4	474777.73	1406379.37
	1	474915.97	1405898.17
Сектор 4.4027	1	474777.73	1406379.37
	2	474560.32	1406314.65
	3	474413.75	1406793.41
	4	474639.52	1406860.60
	1	474777.73	1406379.37
Сектор 4.4028	1	474639.52	1406860.60
	2	474413.75	1406793.41
	3	474267.22	1407272.21
	4	474501.36	1407341.87
	1	474639.52	1406860.60
Сектор 4.4029	1	474501.36	1407341.87
	2	474267.22	1407272.21
	3	474120.72	1407751.04
	4	474363.23	1407823.18
	1	474501.36	1407341.87
Сектор 4.4030	1	474363.23	1407823.18
	2	474120.72	1407751.04
	3	473974.26	1408229.91
	4	474225.13	1408304.42
	1	474363.23	1407823.18
Сектор 4.4047	1	476775.53	1398561.12
	2	476772.50	1398588.80
	3	476772.11	1398612.93
	4	476772.00	1398614.43
	5	476744.48	1398605.15
	6	476775.43	1398515.80
	7	476776.31	1398535.30
	1	476775.53	1398561.12
Сектор 4.4048	1	476770.14	1398640.53
	2	476766.29	1398688.52
	3	476763.19	1398713.22
	4	476758.64	1398740.67
	5	476753.18	1398779.69
	6	476745.45	1398809.72
	7	476735.98	1398833.04
	8	476722.64	1398860.20
	9	476710.46	1398882.11
	10	476700.46	1398899.64
	11	476686.93	1398922.84
	12	476674.93	1398942.71
	13	476659.19	1398974.71
	14	476646.79	1398997.89
	15	476630.99	1399025.32
	16	476615.16	1399055.13
	17	476602.85	1399071.77
	18	476595.19	1399082.79
	19	476580.73	1399077.91
	20	476744.48	1398605.15
	21	476772.00	1398614.43
	1	476770.14	1398640.53
Сектор 4.4049	1	476589.75	1399090.63
	2	476578.53	1399100.99
	3	476571.07	1399105.80
	4	476580.73	1399077.91
	5	476595.19	1399082.79
	1	476589.75	1399090.63
Сектор 4.4050	1	476224.26	1400890.38
	2	476021.43	1400919.32
	3	475949.47	1400901.85
	4	476047.75	1400617.73

	5	476241.23	1400835.11
	1	476224.26	1400890.38
Сектор 4.4051	1	476028.00	1401529.12
	2	475894.80	1401486.76
	3	475762.59	1401442.23
	4	475868.78	1401135.12
	5	475956.20	1401134.02
	6	476105.55	1401126.05
	7	476152.80	1401122.85
	1	476028.00	1401529.12
Сектор 4.4052	1	475881.08	1402007.52
	2	475739.53	1401962.52
	3	475599.05	1401915.22
	4	475762.59	1401442.23
	5	475894.80	1401486.76
	6	476028.00	1401529.12
	1	475881.08	1402007.52
Сектор 4.4053	1	475734.17	1402485.94
	2	475584.32	1402438.30
	3	475435.57	1402388.17
	4	475599.05	1401915.22
	5	475739.53	1401962.52
	6	475881.08	1402007.52
	1	475734.17	1402485.94
Сектор 4.4054	1	475587.32	1402964.43
	2	475429.12	1402914.14
	3	475272.10	1402861.24
	4	475435.57	1402388.17
	5	475584.32	1402438.30
	6	475734.17	1402485.94
	1	475587.32	1402964.43
Сектор 4.4055	1	475440.50	1403442.94
	2	475273.96	1403390.01
	3	475108.69	1403334.33
	4	475272.10	1402861.24
	5	475429.12	1402914.14
	6	475587.32	1402964.43
	1	475440.50	1403442.94
Сектор 4.4056	1	475293.72	1403921.47
	2	475118.86	1403865.92
	3	474945.32	1403807.47
	4	475108.69	1403334.33
	5	475273.96	1403390.01
	6	475440.50	1403442.94
	1	475293.72	1403921.47
Сектор 4.4057	1	475146.95	1404400.06
	2	474963.77	1404341.87
	3	474781.96	1404280.63
	4	474945.32	1403807.47
	5	475118.86	1403865.92
	6	475293.72	1403921.47
	1	475146.95	1404400.06
Сектор 4.4058	1	475000.24	1404878.67
	2	474808.74	1404817.85
	3	474618.65	1404753.86
	4	474781.96	1404280.63
	5	474963.77	1404341.87

	6	475146.95	1404400.06
	1	475000.24	1404878.67
Сектор 4.4059	1	474853.57	1405357.33
	2	474653.71	1405293.79
	3	474455.36	1405227.01
	4	474618.65	1404753.86
	5	474808.74	1404817.85
	6	475000.24	1404878.67
	1	474853.57	1405357.33
Сектор 4.4060	1	474706.94	1405835.93
	2	474498.75	1405769.84
	3	474292.12	1405700.31
	4	474455.36	1405227.01
	5	474653.71	1405293.79
	6	474853.57	1405357.33
	1	474706.94	1405835.93
Сектор 4.4061	1	474560.31	1406314.65
	2	474343.80	1406245.94
	3	474128.90	1406173.63
	4	474292.12	1405700.31
	5	474498.75	1405769.84
	6	474706.94	1405835.93
	1	474560.31	1406314.65
Сектор 4.4062	1	474413.74	1406793.42
	2	474188.91	1406722.07
	3	473965.73	1406646.99
	4	474128.90	1406173.63
	5	474343.80	1406245.94
	6	474560.31	1406314.65
	1	474413.74	1406793.42
Сектор 4.4063	1	474267.21	1407272.20
	2	474034.03	1407198.24
	3	473802.60	1407120.38
	4	473965.73	1406646.99
	5	474188.91	1406722.07
	6	474413.74	1406793.42
	1	474267.21	1407272.20
Сектор 4.4064	1	474120.72	1407751.05
	2	473879.21	1407674.44
	3	473639.48	1407593.83
	4	473802.60	1407120.38
	5	474034.03	1407198.24
	6	474267.21	1407272.20
	1	474120.72	1407751.05
Сектор 4.4065	1	473974.26	1408229.92
	2	473724.40	1408150.68
	3	473476.42	1408067.19
	4	473639.48	1407593.83
	5	473879.21	1407674.44
	6	474120.72	1407751.05
	1	473974.26	1408229.92
Сектор 4.4081	1	476744.48	1398605.15
	2	476662.22	1398575.84
	3	476726.05	1398401.50
	4	476740.39	1398418.85
	5	476754.05	1398440.07
	6	476764.74	1398464.84

	7	476772.20	1398490.52
	8	476775.24	1398511.52
	9	476775.43	1398515.80
	1	476744.48	1398605.15
Сектор 4.4082	1	476744.47	1398605.16
	2	476662.21	1398575.85
	3	476490.25	1399045.68
	4	476580.74	1399077.92
	1	476744.47	1398605.16
Сектор 4.4083	1	476571.07	1399105.80
	2	476563.21	1399110.87
	3	476549.36	1399118.27
	4	476534.89	1399121.16
	5	476519.18	1399123.18
	6	476496.27	1399125.87
	7	476495.90	1399125.92
	8	476474.86	1399126.99
	9	476460.88	1399125.96
	10	476490.26	1399045.68
	11	476580.73	1399077.91
	1	476571.07	1399105.80
Сектор 4.4084	1	475949.47	1400901.85
	2	475822.60	1400871.05
	3	475950.06	1400522.40
	4	475984.03	1400546.14
	5	476047.75	1400617.73
	1	475949.47	1400901.85
Сектор 4.4085	1	475762.59	1401442.23
	2	475630.95	1401395.38
	3	475725.42	1401136.92
	4	475868.78	1401135.12
	1	475762.59	1401442.23
Сектор 4.4086	1	475762.58	1401442.23
	2	475630.95	1401395.38
	3	475459.19	1401865.44
	4	475599.06	1401915.21
	1	475762.58	1401442.23
Сектор 4.4087	1	475599.06	1401915.21
	2	475459.19	1401865.44
	3	475287.47	1402335.54
	4	475435.57	1402388.17
	1	475599.06	1401915.21
Сектор 4.4088	1	475435.57	1402388.17
	2	475287.47	1402335.54
	3	475115.78	1402805.62
	4	475272.11	1402861.23
	1	475435.57	1402388.17
Сектор 4.4089	1	475272.11	1402861.23
	2	475115.78	1402805.62
	3	474944.13	1403275.80
	4	475108.69	1403334.33
	1	475272.11	1402861.23
Сектор 4.4090	1	475108.69	1403334.33
	2	474944.13	1403275.80
	3	474772.51	1403746.02
	4	474945.31	1403807.46
	1	475108.69	1403334.33

Сектор 4.4091	1	474945.31	1403807.46
	2	474772.51	1403746.02
	3	474600.93	1404216.28
	4	474781.96	1404280.64
	1	474945.31	1403807.46
Сектор 4.4092	1	474781.96	1404280.64
	2	474600.93	1404216.28
	3	474429.38	1404686.58
	4	474618.64	1404753.85
	1	474781.96	1404280.64
Сектор 4.4093	1	474618.64	1404753.85
	2	474429.38	1404686.58
	3	474257.87	1405156.83
	4	474455.36	1405227.02
	1	474618.64	1404753.85
Сектор 4.4094	1	474455.36	1405227.02
	2	474257.87	1405156.83
	3	474086.39	1405627.21
	4	474292.12	1405700.30
	1	474455.36	1405227.02
Сектор 4.4095	1	474292.12	1405700.30
	2	474086.39	1405627.21
	3	473914.94	1406097.62
	4	474128.91	1406173.63
	1	474292.12	1405700.30
Сектор 4.4096	1	474128.91	1406173.63
	2	473914.94	1406097.62
	3	473743.53	1406568.07
	4	473965.73	1406646.99
	1	474128.91	1406173.63
Сектор 4.4097	1	473965.73	1406646.99
	2	473743.53	1406568.07
	3	473572.16	1407038.47
	4	473802.59	1407120.39
	1	473965.73	1406646.99
Сектор 4.4098	1	473802.59	1407120.39
	2	473572.16	1407038.47
	3	473400.82	1407508.99
	4	473639.49	1407593.83
	1	473802.59	1407120.39
Сектор 4.4099	1	473639.49	1407593.83
	2	473400.82	1407508.99
	3	473229.51	1407979.56
	4	473476.42	1408067.20
	1	473639.49	1407593.83
Сектор 4.4116	1	475984.05	1397523.45
	2	475910.36	1397640.51
	3	475857.91	1397605.57
	4	475793.24	1397560.90
	5	475729.46	1397515.10
	6	475666.42	1397468.19
	7	475604.12	1397420.23
	8	475542.79	1397371.18
	9	475482.31	1397320.99
	10	475422.66	1397269.88
	11	475559.63	1397112.95
	12	475759.91	1397112.96

	13	475984.06	1397224.89
	1	475984.05	1397523.45
Сектор 4.4117	1	476662.22	1398575.84
	2	476580.50	1398545.05
	3	476499.39	1398512.89
	4	476418.84	1398479.27
	5	476338.87	1398444.28
	6	476259.52	1398407.91
	7	476180.83	1398370.15
	8	476102.80	1398331.01
	9	476025.46	1398290.51
	10	475948.82	1398248.68
	11	475872.94	1398205.48
	12	475797.89	1398161.02
	13	475723.53	1398115.22
	14	475650.03	1398068.12
	15	475577.39	1398019.75
	16	475505.53	1397970.15
	17	475434.65	1397919.28
	18	475364.60	1397867.13
	19	475295.40	1397813.86
	20	475227.23	1397759.34
	21	475160.03	1397703.58
	22	475093.75	1397646.81
	23	475422.66	1397269.88
	24	475482.31	1397320.99
	25	475542.79	1397371.18
	26	475604.12	1397420.23
	27	475666.42	1397468.19
	28	475729.46	1397515.10
	29	475793.24	1397560.90
	30	475857.91	1397605.57
	31	475910.36	1397640.51
	32	475772.58	1397859.44
	33	475824.87	1397921.53
	34	475965.81	1397965.10
	35	476082.91	1398005.42
	36	476169.63	1398033.83
	37	476242.32	1398068.83
	38	476340.93	1398120.12
	39	476456.14	1398186.97
	40	476520.71	1398230.37
	41	476582.94	1398273.47
	42	476659.49	1398338.11
	43	476684.93	1398359.38
	44	476705.61	1398379.40
	45	476724.39	1398399.48
	46	476726.05	1398401.50
	1	476662.22	1398575.84
Сектор 4.4118	1	476490.26	1399045.68
	2	476400.37	1399011.80
	3	476311.12	1398976.46
	4	476222.53	1398939.47
	5	476180.69	1398921.14
	6	476158.93	1398877.51
	7	476123.99	1398830.05
	8	476096.07	1398786.98
	9	476066.10	1398745.52
	10	476034.20	1398709.05
	11	476007.69	1398680.02
	12	475986.23	1398655.56
	13	475960.78	1398631.54
	14	475936.35	1398611.43
	15	475917.90	1398595.92
	16	475904.89	1398589.46
	17	475888.34	1398589.48
	18	475866.38	1398600.99
	19	475851.40	1398620.46
	20	475845.40	1398633.32
	21	475832.80	1398658.36
	22	475796.30	1398735.21
	23	475789.82	1398731.82
	24	475705.49	1398685.82
	25	475622.01	1398638.28
	26	475539.45	1398589.38
	27	475457.67	1398539.00
	28	475376.81	1398487.19
	29	475296.90	1398434.02
	30	475217.85	1398379.43
	31	475139.91	1398323.47
	32	475062.81	1398266.10
	33	474986.70	1398207.50
	34	474911.73	1398147.53
	35	474837.79	1398086.20
	36	474764.89	1398023.75
	37	475093.75	1397646.81
	38	475160.03	1397703.58
	39	475227.23	1397759.34
	40	475295.40	1397813.86
	41	475364.60	1397867.13
	42	475434.65	1397919.28
	43	475505.53	1397970.15
	44	475577.39	1398019.75
	45	475650.03	1398068.12
	46	475723.53	1398115.22
	47	475797.89	1398161.02
	48	475872.94	1398205.48
	49	475948.82	1398248.68
	50	476025.46	1398290.51
	51	476102.80	1398331.01
	52	476180.83	1398370.15
	53	476259.52	1398407.91
	54	476338.87	1398444.28
	55	476418.84	1398479.27
	56	476499.39	1398512.89
	57	476580.50	1398545.05
	58	476662.22	1398575.84
	1	476490.26	1399045.68
Сектор 4.4119	1	476460.88	1399125.96
	2	476442.70	1399124.61
	3	476417.06	1399119.48
	4	476395.68	1399110.55
	5	476375.31	1399098.74
	6	476343.97	1399079.26
	7	476312.93	1399054.25
	8	476284.79	1399030.96

	9	476258.79	1399005.77
	10	476234.37	1398980.84
	11	476205.86	1398950.51
	12	476180.79	1398921.37
	13	476180.69	1398921.14
	14	476222.53	1398939.47
	15	476311.12	1398976.46
	16	476400.37	1399011.80
	17	476490.26	1399045.68
	1	476460.88	1399125.96
Сектор 4.4120	1	475581.54	1399187.52
	2	475554.17	1399173.20
	3	475462.18	1399122.99
	4	475371.12	1399071.15
	5	475281.04	1399017.77
	6	475191.83	1398962.86
	7	475103.62	1398906.32
	8	475016.44	1398848.31
	9	474930.19	1398788.75
	10	474845.15	1398727.71
	11	474761.07	1398665.13
	12	474678.02	1398601.20
	13	474596.22	1398535.78
	14	474515.55	1398468.87
	15	474436.02	1398400.75
	16	474764.89	1398023.75
	17	474837.79	1398086.20
	18	474911.73	1398147.53
	19	474986.70	1398207.50
	20	475062.81	1398266.10
	21	475139.91	1398323.47
	22	475217.85	1398379.43
	23	475296.90	1398434.02
	24	475376.81	1398487.19
	25	475457.67	1398539.00
	26	475539.45	1398589.38
	27	475622.01	1398638.28
	28	475705.49	1398685.82
	29	475789.82	1398731.82
	30	475796.30	1398735.21
	1	475581.54	1399187.52
Сектор 4.4121	1	475560.94	1399230.88
	2	475368.27	1399640.61
	3	475318.58	1399614.57
	4	475218.91	1399560.22
	5	475120.27	1399504.04
	6	475022.68	1399446.22
	7	474926.01	1399386.73
	8	474830.43	1399325.47
	9	474736.00	1399262.64
	10	474642.56	1399198.12
	11	474550.43	1399131.98
	12	474459.33	1399064.19
	13	474369.34	1398994.96
	14	474280.76	1398924.08
	15	474193.36	1398851.59
	16	474107.20	1398777.75
	17	474436.02	1398400.75
	18	474515.55	1398468.87
	19	474596.22	1398535.78
	20	474678.02	1398601.20
	21	474761.07	1398665.13
	22	474845.15	1398727.71
	23	474930.19	1398788.75
	24	475016.44	1398848.31
	25	475103.62	1398906.32
	26	475191.83	1398962.86
	27	475281.04	1399017.77
	28	475371.12	1399071.15
	29	475462.18	1399122.99
	30	475554.17	1399173.20
	31	475581.54	1399187.52
	1	475560.94	1399230.88
Сектор 4.4122	1	475633.81	1400320.25
	2	475521.86	1400271.23
	3	475410.72	1400220.32
	4	475300.55	1400167.48
	5	475191.27	1400112.71
	6	475083.02	1400056.03
	7	474975.67	1399997.45
	8	474869.42	1399936.97
	9	474764.32	1399874.74
	10	474660.25	1399810.64
	11	474557.29	1399744.71
	12	474455.59	1399677.00
	13	474354.95	1399607.55
	14	474255.73	1399536.30
	15	474157.62	1399463.31
	16	474060.72	1399388.73
	17	473965.29	1399312.41
	18	473871.19	1399234.36
	19	473778.38	1399154.84
	20	474107.20	1398777.75
	21	474193.36	1398851.59
	22	474280.76	1398924.08
	23	474369.34	1398994.96
	24	474459.33	1399064.19
	25	474550.43	1399131.98
	26	474642.56	1399198.12
	27	474736.00	1399262.64
	28	474830.43	1399325.47
	29	474926.01	1399386.73
	30	475022.68	1399446.22
	31	475120.27	1399504.04
	32	475218.91	1399560.22
	33	475318.58	1399614.57
	34	475368.27	1399640.61
	35	475262.08	1399866.44
	36	475238.81	1399916.59
	37	475218.54	1399962.19
	38	475189.26	1400022.74
	39	475161.02	1400087.25
	40	475610.43	1400284.91
	41	475701.13	1400348.34
	1	475633.81	1400320.25
Сектор	1	475822.60	1400871.05

4.4123	2	475789.48	1400863.01
	3	475757.14	1400908.18
	4	475680.15	1400879.18
	5	475558.46	1400831.00
	6	475437.63	1400780.54
	7	475317.68	1400728.08
	8	475198.60	1400673.55
	9	475080.57	1400616.89
	10	474963.48	1400558.25
	11	474847.47	1400497.49
	12	474732.48	1400434.74
	13	474618.62	1400369.98
	14	474506.02	1400303.25
	15	474394.50	1400234.58
	16	474284.18	1400163.95
	17	474175.21	1400091.42
	18	474067.40	1400017.02
	19	473961.05	1399940.67
	20	473855.95	1399862.50
	21	473752.11	1399782.57
	22	473649.88	1399700.79
	23	473549.01	1399617.16
	24	473449.60	1399531.96
	25	473778.38	1399154.84
	26	473871.19	1399234.36
	27	473965.29	1399312.41
	28	474060.72	1399388.73
	29	474157.62	1399463.31
	30	474255.73	1399536.30
	31	474354.95	1399607.55
	32	474455.59	1399677.00
	33	474557.29	1399744.71
	34	474660.25	1399810.64
	35	474764.32	1399874.74
	36	474869.42	1399936.97
	37	474975.67	1399997.45
	38	475083.02	1400056.03
	39	475191.27	1400112.71
	40	475300.55	1400167.48
	41	475410.72	1400220.32
	42	475521.86	1400271.23
	43	475633.81	1400320.25
	44	475701.13	1400348.34
	45	475950.06	1400522.40
	1	475822.60	1400871.05
Сектор 4.4124	1	475705.96	1400979.73
	2	475594.32	1401135.74
	3	475612.31	1401135.33
	4	475646.95	1401137.92
	5	475725.42	1401136.92
	6	475630.95	1401395.38
	7	475500.19	1401346.08
	8	475370.38	1401294.74
	9	475241.50	1401240.94
	10	475113.51	1401184.95
	11	474986.52	1401126.77
	12	474860.60	1401066.39
	13	474735.70	1401003.80
	14	474611.97	1400939.00
	15	474489.30	1400872.11
	16	474367.85	1400802.99
	17	474247.72	1400731.82
	18	474128.77	1400658.64
	19	474011.10	1400583.24
	20	473894.85	1400505.88
	21	473779.84	1400426.50
	22	473666.43	1400345.09
	23	473554.28	1400261.70
	24	473443.53	1400176.44
	25	473334.46	1400089.20
	26	473226.89	1400000.01
	27	473120.82	1399909.13
	28	473449.60	1399531.96
	29	473549.01	1399617.16
	30	473649.88	1399700.79
	31	473752.11	1399782.57
	32	473855.95	1399862.50
	33	473961.05	1399940.67
	34	474067.40	1400017.02
	35	474175.21	1400091.42
	36	474284.18	1400163.95
	37	474394.50	1400234.58
	38	474506.02	1400303.25
	39	474618.62	1400369.98
	40	474732.48	1400434.74
	41	474847.47	1400497.49
	42	474963.48	1400558.25
	43	475080.57	1400616.89
	44	475198.60	1400673.55
	45	475317.68	1400728.08
	46	475437.63	1400780.54
	47	475558.46	1400831.00
	48	475680.15	1400879.18
	49	475757.14	1400908.18
	1	475705.96	1400979.73
Сектор 4.4125	1	475459.19	1401865.43
	2	475320.26	1401813.07
	3	475182.33	1401758.49
	4	475045.39	1401701.38
	5	474909.41	1401641.88
	6	474774.44	1401580.08
	7	474640.68	1401515.88
	8	474507.97	1401449.44
	9	474376.48	1401380.58
	10	474246.14	1401309.48
	11	474117.09	1401236.03
	12	473989.48	1401160.49
	13	473863.07	1401082.67
	14	473738.05	1401002.57
	15	473614.53	1400920.42
	16	473492.31	1400836.05
	17	473371.81	1400749.54
	18	473252.67	1400660.94
	19	473134.97	1400570.35
	20	473019.07	1400477.68
	21	472904.76	1400382.90

	22	472792.09	1400286.34
	23	473120.82	1399909.13
	24	473226.89	1400000.01
	25	473334.46	1400089.20
	26	473443.53	1400176.44
	27	473554.28	1400261.70
	28	473666.43	1400345.09
	29	473779.84	1400426.50
	30	473894.85	1400505.88
	31	474011.10	1400583.24
	32	474128.77	1400658.64
	33	474247.72	1400731.82
	34	474367.85	1400802.99
	35	474489.30	1400872.11
	36	474611.97	1400939.00
	37	474735.70	1401003.80
	38	474860.60	1401066.39
	39	474986.52	1401126.77
	40	475113.51	1401184.95
	41	475241.50	1401240.94
	42	475370.38	1401294.74
	43	475500.19	1401346.08
	44	475630.95	1401395.38
	1	475459.19	1401865.43
Сектор 4.4126	1	475287.46	1402335.55
	2	475140.34	1402280.10
	3	474994.32	1402222.30
	4	474849.30	1402161.80
	5	474705.33	1402098.80
	6	474562.42	1402033.44
	7	474420.77	1401965.46
	8	474280.24	1401895.06
	9	474141.04	1401822.18
	10	474003.02	1401746.88
	11	473866.38	1401669.19
	12	473731.23	1401589.13
	13	473597.39	1401506.74
	14	473465.02	1401421.99
	15	473334.22	1401334.95
	16	473204.81	1401245.62
	17	473077.21	1401154.04
	18	472951.05	1401060.24
	19	472826.44	1400964.31
	20	472703.72	1400866.18
	21	472582.68	1400765.84
	22	472463.35	1400663.61
	23	472792.09	1400286.34
	24	472904.76	1400382.90
	25	473019.07	1400477.68
	26	473134.97	1400570.35
	27	473252.67	1400660.94
	28	473371.81	1400749.54
	29	473492.31	1400836.05
	30	473614.53	1400920.42
	31	473738.05	1401002.57
	32	473863.07	1401082.67
	33	473989.48	1401160.49
	34	474117.09	1401236.03
	35	474246.14	1401309.48
	36	474376.48	1401380.58
	37	474507.97	1401449.44
	38	474640.68	1401515.88
	39	474774.44	1401580.08
	40	474909.41	1401641.88
	41	475045.39	1401701.38
	42	475182.33	1401758.49
	43	475320.26	1401813.07
	44	475459.19	1401865.43
	1	475287.46	1402335.55
Сектор 4.4127	1	475115.77	1402805.62
	2	474960.48	1402747.17
	3	474806.31	1402686.18
	4	474653.25	1402622.30
	5	474501.28	1402555.83
	6	474350.44	1402486.77
	7	474200.92	1402415.02
	8	474052.57	1402340.78
	9	473905.61	1402263.84
	10	473759.92	1402184.39
	11	473615.70	1402102.32
	12	473473.04	1402017.82
	13	473331.75	1401930.92
	14	473191.99	1401841.41
	15	473053.94	1401749.54
	16	472917.33	1401655.26
	17	472782.66	1401558.63
	18	472649.48	1401459.57
	19	472517.93	1401358.32
	20	472388.37	1401254.74
	21	472260.62	1401148.82
	22	472134.67	1401040.90
	23	472463.35	1400663.61
	24	472582.68	1400765.84
	25	472703.72	1400866.18
	26	472826.44	1400964.31
	27	472951.05	1401060.24
	28	473077.21	1401154.04
	29	473204.81	1401245.62
	30	473334.22	1401334.95
	31	473465.02	1401421.99
	32	473597.39	1401506.74
	33	473731.23	1401589.13
	34	473866.38	1401669.19
	35	474003.02	1401746.88
	36	474141.04	1401822.18
	37	474280.24	1401895.06
	38	474420.77	1401965.46
	39	474562.42	1402033.44
	40	474705.33	1402098.80
	41	474849.30	1402161.80
	42	474994.32	1402222.30
	43	475140.34	1402280.10
	44	475287.46	1402335.55
	1	475115.77	1402805.62
Сектор 4.4128	1	474944.13	1403275.80
	2	474780.66	1403214.21

	3	474618.37	1403150.02
	4	474457.25	1403082.80
	5	474297.27	1403012.90
	6	474138.48	1402940.20
	7	473981.07	1402864.70
	8	473824.92	1402786.50
	9	473670.23	1402705.52
	10	473516.87	1402621.88
	11	473365.03	1402535.49
	12	473214.87	1402446.62
	13	473066.13	1402355.08
	14	472919.03	1402260.87
	15	472773.70	1402164.17
	16	472629.90	1402064.93
	17	472488.11	1401963.21
	18	472347.91	1401858.94
	19	472209.44	1401752.36
	20	472073.07	1401643.33
	21	471938.57	1401531.84
	22	471805.97	1401418.25
	23	472134.65	1401040.90
	24	472260.62	1401148.82
	25	472388.38	1401254.74
	26	472517.92	1401358.32
	27	472649.47	1401459.56
	28	472782.65	1401558.62
	29	472917.34	1401655.26
	30	473053.95	1401749.54
	31	473192.01	1401841.41
	32	473331.75	1401930.92
	33	473473.04	1402017.83
	34	473615.69	1402102.32
	35	473759.93	1402184.39
	36	473905.62	1402263.85
	37	474052.57	1402340.79
	38	474200.91	1402415.03
	39	474350.44	1402486.77
	40	474501.29	1402555.83
	41	474653.26	1402622.30
	42	474806.32	1402686.18
	43	474960.49	1402747.17
	44	475115.78	1402805.62
	1	474944.13	1403275.80
Сектор 4.4129	1	474772.52	1403746.03
	2	474600.86	1403681.37
	3	474430.45	1403613.97
	4	474261.27	1403543.39
	5	474093.29	1403469.94
	6	473926.56	1403393.61
	7	473761.28	1403314.34
	8	473597.30	1403232.23
	9	473434.89	1403147.29
	10	473273.82	1403059.46
	11	473114.40	1402968.76
	12	472956.73	1402875.39
	13	472800.54	1402779.30
	14	472646.08	1402680.36
	15	472493.47	1402578.83

	16	472342.48	1402474.69
	17	472193.59	1402367.84
	18	472046.37	1402258.35
	19	471900.98	1402146.46
	20	471757.77	1402031.98
	21	471616.55	1401914.91
	22	471477.33	1401795.63
	23	471805.97	1401418.24
	24	471938.56	1401531.84
	25	472073.07	1401643.34
	26	472209.45	1401752.36
	27	472347.91	1401858.94
	28	472488.11	1401963.21
	29	472629.91	1402064.93
	30	472773.69	1402164.16
	31	472919.02	1402260.87
	32	473066.13	1402355.08
	33	473214.86	1402446.63
	34	473365.02	1402535.49
	35	473516.86	1402621.88
	36	473670.23	1402705.52
	37	473824.94	1402786.50
	38	473981.07	1402864.70
	39	474138.48	1402940.20
	40	474297.27	1403012.89
	41	474457.26	1403082.79
	42	474618.36	1403150.02
	43	474780.65	1403214.22
	44	474944.14	1403275.81
	1	474772.52	1403746.03
Сектор 4.4130	1	474600.94	1404216.29
	2	474421.10	1404148.55
	3	474242.57	1404077.95
	4	474065.32	1404004.04
	5	473889.35	1403927.08
	6	473714.67	1403847.15
	7	473541.50	1403764.10
	8	473369.73	1403678.09
	9	473199.54	1403589.02
	10	473030.84	1403497.04
	11	472863.81	1403402.03
	12	472698.60	1403304.21
	13	472534.98	1403203.55
	14	472373.16	1403099.91
	15	472213.27	1402993.60
	16	472055.08	1402884.46
	17	471899.09	1402772.50
	18	471744.88	1402657.82
	19	471592.55	1402540.59
	20	471442.52	1402420.67
	21	471294.56	1402298.01
	22	471148.68	1402173.07
	23	471477.33	1401795.63
	24	471616.55	1401914.91
	25	471757.77	1402031.98
	26	471900.98	1402146.46
	27	472046.37	1402258.35
	28	472193.59	1402367.84

	29	472342.48	1402474.69
	30	472493.47	1402578.83
	31	472646.08	1402680.36
	32	472800.54	1402779.30
	33	472956.73	1402875.39
	34	473114.40	1402968.76
	35	473273.82	1403059.46
	36	473434.89	1403147.29
	37	473597.30	1403232.23
	38	473761.28	1403314.34
	39	473926.56	1403393.61
	40	474093.29	1403469.94
	41	474261.27	1403543.39
	42	474430.45	1403613.97
	43	474600.86	1403681.37
	44	474772.52	1403746.03
	1	474600.94	1404216.29
Сектор 4.4131	1	474429.38	1404686.57
	2	474241.38	1404615.71
	3	474054.72	1404541.91
	4	473869.40	1404464.63
	5	473685.43	1404384.19
	6	473502.78	1404300.64
	7	473321.77	1404213.82
	8	473142.16	1404123.93
	9	472964.26	1404030.82
	10	472787.86	1403934.65
	11	472613.24	1403835.32
	12	472440.52	1403733.14
	13	472269.44	1403627.89
	14	472100.27	1403519.55
	15	471933.10	1403408.37
	16	471767.71	1403294.26
	17	471604.65	1403177.22
	18	471443.38	1403057.32
	19	471284.11	1402934.77
	20	471127.27	1402809.38
	21	470972.57	1402681.11
	22	470820.05	1402550.55
	23	471148.68	1402173.07
	24	471294.56	1402298.01
	25	471442.52	1402420.67
	26	471592.55	1402540.59
	27	471744.88	1402657.82
	28	471899.09	1402772.50
	29	472055.08	1402884.46
	30	472213.27	1402993.60
	31	472373.16	1403099.91
	32	472534.98	1403203.55
	33	472698.60	1403304.21
	34	472863.81	1403402.03
	35	473030.84	1403497.04
	36	473199.54	1403589.02
	37	473369.73	1403678.09
	38	473541.50	1403764.10
	39	473714.67	1403847.15
	40	473889.35	1403927.08
	41	474065.32	1404004.04

	42	474242.57	1404077.95
	43	474421.10	1404148.55
	44	474600.94	1404216.29
	1	474429.38	1404686.57
Сектор 4.4132	1	474257.87	1405156.83
	2	474061.69	1405082.97
	3	473866.91	1405005.98
	4	473673.54	1404925.36
	5	473481.55	1404841.43
	6	473290.96	1404754.24
	7	473102.05	1404663.67
	8	472914.64	1404569.85
	9	472728.97	1404472.70
	10	472544.92	1404372.37
	11	472362.68	1404268.74
	12	472182.45	1404162.04
	13	472003.94	1404052.23
	14	471827.40	1403939.19
	15	471652.96	1403823.16
	16	471480.36	1403704.10
	17	471310.20	1403581.98
	18	471141.94	1403456.87
	19	470975.72	1403328.98
	20	470812.06	1403198.17
	21	470650.63	1403064.32
	22	470491.47	1402928.07
	23	470820.05	1402550.55
	24	470972.57	1402681.11
	25	471127.27	1402809.38
	26	471284.11	1402934.77
	27	471443.38	1403057.32
	28	471604.65	1403177.22
	29	471767.71	1403294.26
	30	471933.10	1403408.37
	31	472100.27	1403519.55
	32	472269.44	1403627.89
	33	472440.52	1403733.14
	34	472613.24	1403835.32
	35	472787.86	1403934.65
	36	472964.26	1404030.82
	37	473142.16	1404123.93
	38	473321.77	1404213.82
	39	473502.78	1404300.64
	40	473685.43	1404384.19
	41	473869.40	1404464.63
	42	474054.72	1404541.91
	43	474241.38	1404615.71
	44	474429.38	1404686.57
	1	474257.87	1405156.83
Сектор 4.4133	1	474086.38	1405627.20
	2	473882.00	1405550.28
	3	473679.13	1405470.09
	4	473477.69	1405386.11
	5	473277.70	1405298.71
	6	473079.16	1405207.89
	7	472882.38	1405113.47
	8	472687.16	1405015.77
	9	472493.75	1404914.57

	10	472302.00	1404810.06
	11	472112.17	1404702.12
	12	471924.43	1404590.98
	13	471738.46	1404476.60
	14	471554.57	1404358.86
	15	471372.84	1404238.00
	16	471193.07	1404113.97
	17	471015.78	1403986.77
	18	470840.49	1403856.46
	19	470667.35	1403723.25
	20	470496.85	1403586.98
	21	470328.71	1403447.55
	22	470162.89	1403305.57
	23	470491.47	1402928.07
	24	470650.63	1403064.32
	25	470812.06	1403198.17
	26	470975.72	1403328.98
	27	471141.94	1403456.87
	28	471310.20	1403581.98
	29	471480.36	1403704.10
	30	471652.96	1403823.16
	31	471827.40	1403939.19
	32	472003.94	1404052.23
	33	472182.45	1404162.04
	34	472362.68	1404268.74
	35	472544.92	1404372.37
	36	472728.97	1404472.70
	37	472914.64	1404569.85
	38	473102.05	1404663.67
	39	473290.96	1404754.24
	40	473481.55	1404841.43
	41	473673.54	1404925.36
	42	473866.91	1405005.98
	43	474061.69	1405082.97
	44	474257.87	1405156.83
	1	474086.38	1405627.20
Сектор 4.4134	1	473914.93	1406097.63
	2	473702.38	1406017.63
	3	473491.38	1405934.24
	4	473281.87	1405846.83
	5	473073.86	1405755.93
	6	472867.40	1405661.51
	7	472662.72	1405563.40
	8	472459.68	1405461.79
	9	472258.55	1405356.56
	10	472059.11	1405247.89
	11	471861.70	1405135.62
	12	471666.42	1405019.98
	13	471473.03	1404901.01
	14	471281.76	1404778.58
	15	471092.77	1404652.90
	16	470905.77	1404523.90
	17	470721.38	1404391.62
	18	470539.10	1404256.08
	19	470359.01	1404117.56
	20	470181.69	1403975.84
	21	470006.78	1403830.84
	22	469834.36	1403683.17

	23	470162.89	1403305.57
	24	470328.71	1403447.55
	25	470496.85	1403586.98
	26	470667.35	1403723.25
	27	470840.49	1403856.46
	28	471015.78	1403986.77
	29	471193.07	1404113.97
	30	471372.84	1404238.00
	31	471554.57	1404358.86
	32	471738.46	1404476.60
	33	471924.43	1404590.98
	34	472112.17	1404702.12
	35	472302.00	1404810.06
	36	472493.75	1404914.57
	37	472687.16	1405015.77
	38	472882.38	1405113.47
	39	473079.16	1405207.89
	40	473277.70	1405298.71
	41	473477.69	1405386.11
	42	473679.13	1405470.09
	43	473882.00	1405550.28
	44	474086.38	1405627.20
	1	473914.93	1406097.63
Сектор 4.4135	1	473743.55	1406568.07
	2	473522.79	1406484.92
	3	473303.67	1406398.34
	4	473086.11	1406307.68
	5	472870.08	1406213.30
	6	472655.67	1406115.23
	7	472443.12	1406013.28
	8	472232.26	1405907.78
	9	472023.36	1405798.51
	10	471816.28	1405685.65
	11	471611.25	1405569.08
	12	471408.46	1405449.09
	13	471207.61	1405325.55
	14	471008.95	1405198.40
	15	470812.71	1405067.81
	16	470618.50	1404933.87
	17	470427.03	1404796.51
	18	470237.70	1404655.77
	19	470050.69	1404511.90
	20	469866.53	1404364.74
	21	469684.90	1404214.16
	22	469505.84	1404060.82
	23	469834.36	1403683.17
	24	470006.78	1403830.84
	25	470181.69	1403975.84
	26	470359.01	1404117.56
	27	470539.10	1404256.08
	28	470721.38	1404391.62
	29	470905.77	1404523.90
	30	471092.77	1404652.90
	31	471281.76	1404778.58
	32	471473.03	1404901.01
	33	471666.42	1405019.98
	34	471861.70	1405135.62
	35	472059.11	1405247.89

	36	472258.55	1405356.56
	37	472459.68	1405461.79
	38	472662.72	1405563.40
	39	472867.40	1405661.51
	40	473073.86	1405755.93
	41	473281.87	1405846.83
	42	473491.38	1405934.24
	43	473702.38	1406017.63
	44	473914.93	1406097.63
	1	473743.55	1406568.07
Сектор 4.4136	1	473572.16	1407038.47
	2	473343.24	1406952.34
	3	473115.99	1406862.57
	4	472890.36	1406768.55
	5	472666.32	1406670.59
	6	472443.97	1406568.92
	7	472223.53	1406463.29
	8	472004.87	1406353.88
	9	471788.23	1406240.58
	10	471573.45	1406123.47
	11	471360.80	1406002.60
	12	471150.52	1405878.15
	13	470942.22	1405750.05
	14	470736.19	1405618.20
	15	470532.67	1405482.87
	16	470331.26	1405343.97
	17	470132.69	1405201.43
	18	469936.36	1405055.49
	19	469742.40	1404906.31
	20	469551.42	1404753.68
	21	469363.05	1404597.53
	22	469177.33	1404438.51
	23	469505.84	1404060.82
	24	469684.90	1404214.16
	25	469866.53	1404364.74
	26	470050.69	1404511.90
	27	470237.70	1404655.77
	28	470427.03	1404796.51
	29	470618.50	1404933.87
	30	470812.71	1405067.81
	31	471008.95	1405198.40
	32	471207.61	1405325.55
	33	471408.46	1405449.09
	34	471611.25	1405569.08
	35	471816.28	1405685.65
	36	472023.36	1405798.51
	37	472232.26	1405907.78
	38	472443.12	1406013.28
	39	472655.67	1406115.23
	40	472870.08	1406213.30
	41	473086.11	1406307.68
	42	473303.67	1406398.34
	43	473522.79	1406484.92
	44	473743.55	1406568.07
	1	473572.16	1407038.47
Сектор 4.4137	1	473400.82	1407508.99
	2	473163.72	1407419.81
	3	472928.34	1407326.84
	4	472694.64	1407229.38
	5	472462.60	1407128.04
	6	472232.30	1407022.74
	7	472003.99	1406913.25
	8	471777.48	1406799.95
	9	471553.12	1406682.62
	10	471330.65	1406561.41
	11	471110.42	1406436.23
	12	470892.59	1406307.25
	13	470676.85	1406174.61
	14	470463.46	1406038.04
	15	470252.66	1405897.88
	16	470044.07	1405754.03
	17	469838.37	1405606.49
	18	469635.01	1405455.25
	19	469434.13	1405300.75
	20	469236.31	1405142.68
	21	469041.19	1404980.95
	22	468848.83	1404816.25
	23	469177.33	1404438.51
	24	469363.05	1404597.53
	25	469551.42	1404753.68
	26	469742.40	1404906.31
	27	469936.36	1405055.49
	28	470132.69	1405201.43
	29	470331.26	1405343.97
	30	470532.67	1405482.87
	31	470736.19	1405618.20
	32	470942.22	1405750.05
	33	471150.52	1405878.15
	34	471360.80	1406002.60
	35	471573.45	1406123.47
	36	471788.23	1406240.58
	37	472004.87	1406353.88
	38	472223.53	1406463.29
	39	472443.97	1406568.92
	40	472666.32	1406670.59
	41	472890.36	1406768.55
	42	473115.99	1406862.57
	43	473343.24	1406952.34
	44	473572.16	1407038.47
	1	473400.82	1407508.99
Сектор 4.4138	1	473229.51	1407979.55
	2	472984.23	1407887.31
	3	472740.73	1407791.05
	4	472498.97	1407690.35
	5	472258.92	1407585.52
	6	472020.66	1407476.50
	7	471784.45	1407363.35
	8	471550.15	1407246.16
	9	471318.02	1407124.68
	10	471087.88	1406999.31
	11	470860.05	1406869.83
	12	470634.72	1406736.50
	13	470411.51	1406599.18
	14	470190.76	1406457.93
	15	469972.68	1406312.94
	16	469756.87	1406164.13

	17	469544.10	1406011.51
	18	469333.69	1405855.13
	19	469125.88	1405695.23
	20	468921.24	1405531.72
	21	468719.39	1405364.41
	22	468520.38	1405194.03
	23	468848.83	1404816.25
	24	469041.19	1404980.95
	25	469236.31	1405142.68
	26	469434.13	1405300.75
	27	469635.01	1405455.25
	28	469838.37	1405606.49
	29	470044.07	1405754.03
	30	470252.66	1405897.88
	31	470463.46	1406038.04
	32	470676.85	1406174.61
	33	470892.59	1406307.25
	34	471110.42	1406436.23
	35	471330.65	1406561.41
	36	471553.12	1406682.62
	37	471777.48	1406799.95
	38	472003.99	1406913.25
	39	472232.30	1407022.74
	40	472462.60	1407128.04
	41	472694.64	1407229.38
	42	472928.34	1407326.84
	43	473163.72	1407419.81
	44	473400.82	1407508.99
	1	473229.51	1407979.55
Сектор 4.4147	1	475510.16	1397169.64
	2	475453.20	1397118.93
	3	475458.59	1397112.96
	4	475559.63	1397112.95
	1	475510.16	1397169.64
Сектор 4.4156	1	475363.97	1397217.63
	2	475306.21	1397164.36
	3	475356.65	1397110.48
	4	475386.28	1397112.95
	5	475458.59	1397112.96
	1	475363.97	1397217.63
Сектор 4.4157	1	475058.08	1397556.08
	2	474994.47	1397497.41
	3	475306.21	1397164.36
	4	475363.97	1397217.63
	1	475058.08	1397556.08
Сектор 4.4166	1	475306.21	1397164.36
	2	475249.31	1397110.13
	3	475257.02	1397102.20
	4	475356.65	1397110.48
	1	475306.21	1397164.36
Сектор 4.4167	1	475306.22	1397164.36
	2	475249.31	1397110.14
	3	474901.14	1397469.29
	4	474964.37	1397529.55
	1	475306.22	1397164.36
Сектор 4.4168	1	474964.37	1397529.55
	2	474901.14	1397469.29
	3	474552.99	1397828.47
	4	474622.55	1397894.77
	1	474964.37	1397529.55
Сектор 4.4169	1	474622.55	1397894.77
	2	474552.99	1397828.47
	3	474204.86	1398187.71
	4	474280.75	1398260.04
	1	474622.55	1397894.77
Сектор 4.4170	1	474280.75	1398260.04
	2	474204.86	1398187.71
	3	473856.75	1398547.00
	4	473938.96	1398625.36
	1	474280.75	1398260.04
Сектор 4.4171	1	473938.96	1398625.36
	2	473856.75	1398547.00
	3	473508.66	1398906.33
	4	473597.20	1398990.68
	1	473938.96	1398625.36
Сектор 4.4172	1	473597.20	1398990.68
	2	473508.66	1398906.33
	3	473160.58	1399265.70
	4	473255.46	1399356.08
	1	473597.20	1398990.68
Сектор 4.4173	1	473255.46	1399356.08
	2	473160.58	1399265.70
	3	472812.53	1399625.12
	4	472913.74	1399721.53
	1	473255.46	1399356.08
Сектор 4.4174	1	472913.74	1399721.53
	2	472812.53	1399625.12
	3	472464.50	1399984.54
	4	472572.04	1400087.01
	1	472913.74	1399721.53
Сектор 4.4175	1	472572.04	1400087.01
	2	472464.50	1399984.54
	3	472116.49	1400344.04
	4	472230.36	1400452.54
	1	472572.04	1400087.01
Сектор 4.4176	1	472230.36	1400452.54
	2	472116.49	1400344.04
	3	471768.50	1400703.59
	4	471888.70	1400818.12
	1	472230.36	1400452.54
Сектор 4.4177	1	471888.70	1400818.12
	2	471768.50	1400703.59
	3	471420.52	1401063.18
	4	471547.06	1401183.69
	1	471888.70	1400818.12
Сектор 4.4178	1	471547.06	1401183.69
	2	471420.52	1401063.18
	3	471072.57	1401422.81
	4	471205.44	1401549.35
	1	471547.06	1401183.69
Сектор 4.4179	1	471205.44	1401549.35
	2	471072.57	1401422.81
	3	470724.64	1401782.44
	4	470863.84	1401915.05

	1	471205.44	1401549.35
Сектор 4.4180	1	470863.84	1401915.05
	2	470724.64	1401782.44
	3	470376.73	1402142.15
	4	470522.27	1402280.80
	1	470863.84	1401915.05
Сектор 4.4181	1	470522.27	1402280.80
	2	470376.73	1402142.15
	3	470028.84	1402501.92
	4	470180.71	1402646.60
	1	470522.27	1402280.80
Сектор 4.4182	1	470180.71	1402646.60
	2	470028.84	1402501.92
	3	469680.96	1402861.73
	4	469839.18	1403012.43
	1	470180.71	1402646.60
Сектор 4.4183	1	469839.18	1403012.43
	2	469680.96	1402861.73
	3	469333.11	1403221.58
	4	469497.66	1403378.31
	1	469839.18	1403012.43
Сектор 4.4184	1	469497.66	1403378.31
	2	469333.11	1403221.58
	3	468985.28	1403581.40
	4	469156.17	1403744.17
	1	469497.66	1403378.31
Сектор 4.4185	1	469156.17	1403744.17
	2	468985.28	1403581.40
	3	468637.47	1403941.34
	4	468814.69	1404110.13
	1	469156.17	1403744.17
Сектор 4.4186	1	468814.69	1404110.13
	2	468637.47	1403941.34
	3	468289.67	1404301.32
	4	468473.24	1404476.14
	1	468814.69	1404110.13
Сектор 4.4187	1	468473.24	1404476.14
	2	468289.67	1404301.32
	3	467941.90	1404661.35
	4	468131.81	1404842.20
	1	468473.24	1404476.14
Сектор 4.4188	1	469177.33	1404438.51
	2	468994.57	1404275.91
	3	469343.30	1403888.83
	4	469437.98	1403976.10
	5	469517.77	1404047.12
	1	469177.33	1404438.51
Сектор 4.4189	1	468848.83	1404816.25
	2	468659.55	1404647.83
	3	468994.58	1404275.90
	4	469177.33	1404438.51
	1	468848.83	1404816.25
Сектор 4.4190	1	468520.38	1405194.03
	2	468324.57	1405019.81
	3	468659.55	1404647.83
	4	468848.83	1404816.25
	1	468520.38	1405194.03

Сектор 4.4191	1	468994.57	1404275.91
	2	468814.69	1404110.13
	3	469171.29	1403727.96
	4	469245.25	1403798.46
	5	469343.30	1403888.83
	1	468994.57	1404275.91
Сектор 4.4192	1	468659.55	1404647.83
	2	468473.25	1404476.14
	3	468814.68	1404110.13
	4	468994.58	1404275.90
	1	468659.55	1404647.83
Сектор 4.4193	1	468324.57	1405019.81
	2	468131.81	1404842.20
	3	468473.25	1404476.14
	4	468659.55	1404647.83
	1	468324.57	1405019.81
Сектор 4.4203	1	475249.31	1397110.13
	2	475239.84	1397100.76
	3	475257.02	1397102.20
	1	475249.31	1397110.13
Сектор 4.4204	1	474901.15	1397469.29
	2	474839.10	1397407.97
	3	475154.61	1397093.68
	4	475239.84	1397100.76
	5	475249.31	1397110.13
	1	474901.15	1397469.29
Сектор 4.4205	1	474901.14	1397469.29
	2	474839.10	1397407.97
	3	474484.73	1397761.03
	4	474552.99	1397828.47
	1	474901.14	1397469.29
Сектор 4.4206	1	474552.99	1397828.47
	2	474484.73	1397761.03
	3	474130.39	1398114.15
	4	474204.86	1398187.71
	1	474552.99	1397828.47
Сектор 4.4207	1	474204.86	1398187.71
	2	474130.39	1398114.15
	3	473776.07	1398467.30
	4	473856.75	1398547.00
	1	474204.86	1398187.71
Сектор 4.4208	1	473856.75	1398547.00
	2	473776.07	1398467.30
	3	473421.77	1398820.47
	4	473508.66	1398906.33
	1	473856.75	1398547.00
Сектор 4.4209	1	473508.66	1398906.33
	2	473421.77	1398820.47
	3	473067.49	1399173.71
	4	473160.58	1399265.70
	1	473508.66	1398906.33
Сектор 4.4210	1	473160.58	1399265.70
	2	473067.49	1399173.71
	3	472713.22	1399526.99
	4	472812.53	1399625.12
	1	473160.58	1399265.70
Сектор	1	472812.53	1399625.12

4.4211	2	472713.22	1399526.99
	3	472358.98	1399880.32
	4	472464.50	1399984.54
	1	472812.53	1399625.12
Сектор 4.4212	1	472464.50	1399984.54
	2	472358.98	1399880.32
	3	472004.76	1400233.69
	4	472116.49	1400344.04
	1	472464.50	1399984.54
Сектор 4.4213	1	472116.49	1400344.04
	2	472004.76	1400233.69
	3	471650.55	1400587.06
	4	471768.50	1400703.59
	1	472116.49	1400344.04
Сектор 4.4214	1	471768.50	1400703.59
	2	471650.55	1400587.06
	3	471296.36	1400940.51
	4	471420.52	1401063.18
	1	471768.50	1400703.59
Сектор 4.4215	1	471420.52	1401063.18
	2	471296.36	1400940.51
	3	470942.19	1401294.01
	4	471072.57	1401422.81
	1	471420.52	1401063.18
Сектор 4.4216	1	471072.57	1401422.81
	2	470942.19	1401294.01
	3	470588.05	1401647.56
	4	470724.64	1401782.44
	1	471072.57	1401422.81
Сектор 4.4217	1	470724.64	1401782.44
	2	470588.05	1401647.56
	3	470233.92	1402001.09
	4	470376.73	1402142.15
	1	470724.64	1401782.44
Сектор 4.4218	1	470376.73	1402142.15
	2	470233.92	1402001.09
	3	469879.81	1402354.72
	4	470028.84	1402501.92
	1	470376.73	1402142.15
Сектор 4.4219	1	470028.84	1402501.92
	2	469879.81	1402354.72
	3	469525.72	1402708.39
	4	469680.96	1402861.73
	1	470028.84	1402501.92
Сектор 4.4220	1	469680.96	1402861.73
	2	469525.72	1402708.39
	3	469171.65	1403062.10
	4	469333.11	1403221.58
	1	469680.96	1402861.73
Сектор 4.4221	1	469333.11	1403221.58
	2	469171.65	1403062.10
	3	468817.60	1403415.86
	4	468985.28	1403581.40
	1	469333.11	1403221.58
Сектор 4.4222	1	468985.28	1403581.40
	2	468817.60	1403415.86
	3	468463.56	1403769.60
	4	468637.47	1403941.34
	1	468985.28	1403581.40
Сектор 4.4223	1	468637.47	1403941.34
	2	468463.56	1403769.60
	3	468109.55	1404123.44
	4	468289.67	1404301.32
	1	468637.47	1403941.34
Сектор 4.4224	1	468289.67	1404301.32
	2	468109.55	1404123.44
	3	467755.56	1404477.33
	4	467941.90	1404661.35
	1	468289.67	1404301.32
Сектор 4.4244	1	474558.50	1393382.49
	2	474476.47	1393651.40
	3	474383.58	1393847.87
	4	474384.13	1393798.74
	5	474386.13	1393728.86
	6	474389.41	1393659.09
	7	474393.84	1393589.37
	8	474399.54	1393519.72
	9	474406.46	1393450.21
	10	474414.56	1393380.80
	11	474423.80	1393311.58
	12	474434.39	1393242.49
	13	474446.04	1393173.62
	14	474459.00	1393104.98
	15	474473.14	1393036.61
	16	474488.40	1392968.40
	17	474504.97	1392900.52
	18	474522.59	1392832.97
	19	474528.00	1392813.69
	20	474560.39	1392871.40
	21	474566.08	1393090.73
	1	474558.50	1393382.49
Сектор 4.4245	1	474775.91	1396173.65
	2	474775.28	1396184.38
	3	474772.99	1396210.61
	4	474767.86	1396233.89
	5	474761.46	1396255.15
	6	474754.80	1396273.40
	7	474747.51	1396294.66
	8	474734.44	1396321.53
	9	474721.28	1396341.27
	10	474708.76	1396362.23
	11	474665.12	1396415.18
	12	474646.24	1396387.57
	13	474603.06	1396321.89
	14	474561.00	1396255.49
	15	474520.06	1396188.38
	16	474480.39	1396120.55
	17	474441.86	1396052.02
	18	474404.58	1395982.89
	19	474368.49	1395913.03
	20	474333.57	1395842.64
	21	474299.93	1395771.58
	22	474267.61	1395699.99
	23	474236.41	1395627.83
	24	474206.60	1395555.16

	25	474177.94	1395481.94
	26	474150.59	1395408.26
	27	474124.58	1395334.04
	28	474099.84	1395259.49
	29	474076.42	1395184.42
	30	474054.38	1395109.04
	31	474033.49	1395033.23
	32	474014.07	1394957.04
	33	473995.94	1394880.60
	34	473979.09	1394803.85
	35	473963.70	1394726.78
	36	473949.53	1394649.43
	37	473936.84	1394571.90
	38	473925.44	1394494.09
	39	473915.33	1394416.17
	40	473906.64	1394338.03
	41	473899.35	1394259.75
	42	473893.37	1394181.41
	43	473888.79	1394102.89
	44	473885.64	1394024.40
	45	473883.77	1393945.80
	46	473883.33	1393867.16
	47	473884.18	1393788.61
	48	473886.45	1393710.00
	49	473890.13	1393631.50
	50	473895.12	1393553.06
	51	473901.51	1393474.68
	52	473909.33	1393396.50
	53	473918.44	1393318.41
	54	473928.85	1393240.52
	55	473940.73	1393162.79
	56	473953.86	1393085.30
	57	473968.44	1393008.08
	58	473984.32	1392931.15
	59	474001.50	1392854.42
	60	474020.15	1392778.03
	61	474039.98	1392702.05
	62	474061.17	1392626.32
	63	474083.72	1392551.07
	64	474107.54	1392476.11
	65	474132.71	1392401.67
	66	474159.21	1392327.63
	67	474186.87	1392254.13
	68	474196.94	1392228.85
	69	474367.76	1392528.13
	70	474528.00	1392813.69
	71	474522.59	1392832.99
	72	474504.97	1392900.52
	73	474488.40	1392968.42
	74	474473.14	1393036.61
	75	474459.03	1393105.00
	76	474446.06	1393173.62
	77	474434.39	1393242.51
	78	474423.83	1393311.60
	79	474414.56	1393380.82
	80	474406.48	1393450.21
	81	474399.54	1393519.72
	82	474393.87	1393589.37
	83	474389.43	1393659.11
	84	474386.16	1393728.86
	85	474384.13	1393798.74
	86	474383.58	1393847.87
	87	474377.29	1393861.18
	88	474259.05	1394185.40
	89	474280.06	1394480.98
	90	474310.52	1394669.78
	91	474394.45	1394856.69
	92	474520.27	1395125.58
	93	474575.57	1395306.76
	94	474588.98	1395657.65
	95	474572.09	1395723.21
	96	474592.52	1395750.11
	97	474607.21	1395777.47
	98	474620.05	1395800.37
	99	474638.46	1395833.26
	100	474651.12	1395860.63
	101	474664.72	1395883.02
	102	474679.34	1395910.95
	103	474694.92	1395932.82
	104	474708.85	1395961.95
	105	474722.45	1395984.39
	106	474734.62	1396014.04
	107	474746.10	1396048.44
	108	474755.75	1396076.85
	109	474764.13	1396107.03
	110	474771.32	1396136.18
	111	474776.49	1396162.93
	1	474775.91	1396173.65
Сектор 4.4246	1	474839.10	1397407.97
	2	474777.98	1397345.52
	3	474718.09	1397282.06
	4	474659.30	1397217.51
	5	474601.59	1397151.96
	6	474545.08	1397085.45
	7	474489.69	1397017.91
	8	474435.52	1396949.36
	9	474382.50	1396880.05
	10	474330.76	1396809.72
	11	474280.30	1396738.41
	12	474231.01	1396666.40
	13	474183.03	1396593.43
	14	474136.30	1396519.64
	15	474090.82	1396445.06
	16	474046.73	1396369.70
	17	474003.90	1396293.57
	18	473962.50	1396216.75
	19	473922.38	1396139.12
	20	473883.58	1396060.89
	21	473846.21	1395981.94
	22	473810.29	1395902.40
	23	473775.62	1395822.22
	24	473742.49	1395741.46
	25	473710.63	1395660.09
	26	473680.26	1395578.23
	27	473651.36	1395495.74
	28	473623.85	1395412.90

	29	473597.83	1395329.49
	30	473573.34	1395245.73
	31	473550.14	1395161.49
	32	473528.56	1395076.84
	33	473508.41	1394991.90
	34	473489.70	1394906.61
	35	473472.59	1394820.97
	36	473456.85	1394735.01
	37	473442.74	1394648.86
	38	473430.08	1394562.41
	39	473418.86	1394475.82
	40	473409.20	1394388.97
	41	473401.10	1394302.00
	42	473394.44	1394214.94
	43	473389.36	1394127.70
	44	473385.84	1394040.48
	45	473383.76	1393953.14
	46	473383.27	1393865.76
	47	473384.23	1393778.47
	48	473386.75	1393691.12
	49	473390.85	1393603.90
	50	473396.40	1393516.73
	51	473403.51	1393429.63
	52	473412.17	1393342.75
	53	473422.29	1393255.98
	54	473433.86	1393169.44
	55	473447.08	1393083.06
	56	473461.66	1392996.95
	57	473477.86	1392911.15
	58	473495.51	1392825.67
	59	473514.60	1392740.41
	60	473535.32	1392655.53
	61	473557.34	1392571.08
	62	473580.89	1392486.94
	63	473605.96	1392403.33
	64	473632.43	1392320.03
	65	473660.38	1392237.31
	66	473689.84	1392155.06
	67	473720.58	1392073.35
	68	473752.88	1391992.18
	69	473786.45	1391911.63
	70	473821.48	1391831.62
	71	473857.98	1391752.28
	72	473895.80	1391673.50
	73	473934.92	1391595.51
	74	473975.50	1391518.15
	75	474017.36	1391441.53
	76	474060.63	1391365.65
	77	474105.17	1391290.52
	78	474150.99	1391216.18
	79	474198.14	1391142.75
	80	474246.49	1391069.98
	81	474296.14	1390998.17
	82	474347.10	1390927.33
	83	474386.51	1390874.32
	84	474423.24	1390920.28
	85	474477.65	1391012.60
	86	474500.38	1391071.14

	87	474519.95	1391144.69
	88	474526.20	1391205.53
	89	474523.20	1391252.17
	90	474514.44	1391314.31
	91	474484.47	1391387.45
	92	474402.62	1391503.72
	93	474280.37	1391641.81
	94	474150.38	1391787.50
	95	474120.16	1391819.07
	96	474091.81	1391859.73
	97	474033.74	1391942.89
	98	474196.94	1392228.85
	99	474186.87	1392254.13
	100	474159.21	1392327.63
	101	474132.71	1392401.67
	102	474107.54	1392476.11
	103	474083.72	1392551.07
	104	474061.17	1392626.32
	105	474039.98	1392702.05
	106	474020.15	1392778.03
	107	474001.50	1392854.42
	108	473984.32	1392931.15
	109	473968.44	1393008.08
	110	473953.86	1393085.30
	111	473940.73	1393162.79
	112	473928.85	1393240.52
	113	473918.44	1393318.41
	114	473909.33	1393396.50
	115	473901.51	1393474.68
	116	473895.12	1393553.06
	117	473890.13	1393631.50
	118	473886.45	1393710.00
	119	473884.18	1393788.61
	120	473883.33	1393867.16
	121	473883.77	1393945.80
	122	473885.64	1394024.40
	123	473888.79	1394102.89
	124	473893.37	1394181.41
	125	473899.35	1394259.75
	126	473906.64	1394338.03
	127	473915.33	1394416.17
	128	473925.44	1394494.09
	129	473936.84	1394571.90
	130	473949.53	1394649.43
	131	473963.70	1394726.78
	132	473979.09	1394803.85
	133	473995.94	1394880.60
	134	474014.07	1394957.04
	135	474033.49	1395033.23
	136	474054.38	1395109.04
	137	474076.42	1395184.42
	138	474099.84	1395259.49
	139	474124.58	1395334.04
	140	474150.59	1395408.26
	141	474177.94	1395481.94
	142	474206.60	1395555.16
	143	474236.41	1395627.83
	144	474267.61	1395699.99

	145	474299.93	1395771.58
	146	474333.57	1395842.64
	147	474368.49	1395913.03
	148	474404.58	1395982.89
	149	474441.86	1396052.02
	150	474480.39	1396120.55
	151	474520.06	1396188.38
	152	474561.00	1396255.49
	153	474603.06	1396321.89
	154	474646.24	1396387.57
	155	474665.12	1396415.18
	156	474628.43	1396459.75
	157	474528.37	1396559.81
	158	474417.18	1396646.46
	159	474414.81	1396777.10
	160	474601.68	1396963.67
	161	474937.93	1397075.63
	162	475154.61	1397093.68
	1	474839.10	1397407.97
Сектор 4.4247	1	474484.74	1397761.04
	2	474417.52	1397692.34
	3	474351.63	1397622.52
	4	474286.93	1397551.53
	5	474223.48	1397479.41
	6	474161.28	1397406.23
	7	474100.35	1397331.95
	8	474040.78	1397256.55
	9	473982.46	1397180.28
	10	473925.55	1397102.93
	11	473870.02	1397024.50
	12	473815.80	1396945.25
	13	473763.01	1396864.99
	14	473711.61	1396783.84
	15	473661.59	1396701.81
	16	473613.06	1396618.88
	17	473565.97	1396535.13
	18	473520.42	1396450.63
	19	473476.29	1396365.26
	20	473433.62	1396279.16
	21	473392.49	1396192.32
	22	473352.99	1396104.81
	23	473314.83	1396016.61
	24	473278.40	1395927.79
	25	473243.35	1395838.27
	26	473209.93	1395748.20
	27	473178.14	1395657.46
	28	473147.89	1395566.34
	29	473119.25	1395474.58
	30	473092.31	1395382.45
	31	473066.79	1395289.77
	32	473043.06	1395196.63
	33	473020.88	1395103.19
	34	473000.30	1395009.37
	35	472981.48	1394915.15
	36	472964.17	1394820.61
	37	472948.64	1394725.83
	38	472934.71	1394630.74
	39	472922.37	1394535.46
	40	472911.74	1394439.94
	41	472902.82	1394344.26
	42	472895.53	1394248.48
	43	472889.93	1394152.51
	44	472886.04	1394056.57
	45	472883.78	1393960.48
	46	472883.22	1393864.36
	47	472884.29	1393768.33
	48	472887.07	1393672.23
	49	472891.54	1393576.28
	50	472897.65	1393480.38
	51	472905.48	1393384.59
	52	472915.02	1393289.00
	53	472926.14	1393193.55
	54	472938.88	1393098.34
	55	472953.42	1393003.33
	56	472969.46	1392908.60
	57	472987.28	1392814.21
	58	473006.71	1392720.16
	59	473027.69	1392626.37
	60	473050.48	1392532.98
	61	473074.70	1392440.10
	62	473100.64	1392347.55
	63	473128.20	1392255.57
	64	473157.31	1392163.95
	65	473188.07	1392072.93
	66	473220.48	1391982.42
	67	473254.29	1391892.57
	68	473289.85	1391803.29
	69	473326.76	1391714.66
	70	473365.32	1391626.64
	71	473405.44	1391539.34
	72	473447.05	1391452.70
	73	473490.10	1391366.91
	74	473534.71	1391281.83
	75	473580.78	1391197.51
	76	473628.37	1391114.03
	77	473677.37	1391031.41
	78	473727.78	1390949.63
	79	473779.65	1390868.82
	80	473832.85	1390788.80
	81	473887.46	1390709.81
	82	473943.52	1390631.87
	83	474000.85	1390554.75
	84	474059.56	1390478.71
	85	474083.39	1390448.97
	86	474083.66	1390451.64
	87	474094.80	1390499.53
	88	474106.20	1390534.37
	89	474111.99	1390544.48
	90	474113.45	1390547.02
	91	474120.69	1390559.67
	92	474158.82	1390613.66
	93	474320.67	1390791.96
	94	474386.51	1390874.32
	95	474347.10	1390927.33
	96	474296.14	1390998.17
	97	474246.49	1391069.98

	98	474198.14	1391142.75
	99	474150.99	1391216.18
	100	474105.17	1391290.52
	101	474060.63	1391365.65
	102	474017.36	1391441.53
	103	473975.50	1391518.15
	104	473934.92	1391595.51
	105	473895.80	1391673.50
	106	473857.98	1391752.28
	107	473821.48	1391831.62
	108	473786.45	1391911.63
	109	473752.88	1391992.18
	110	473720.58	1392073.35
	111	473689.84	1392155.06
	112	473660.38	1392237.31
	113	473632.43	1392320.03
	114	473605.96	1392403.33
	115	473580.89	1392486.94
	116	473557.34	1392571.08
	117	473535.32	1392655.53
	118	473514.60	1392740.41
	119	473495.51	1392825.67
	120	473477.86	1392911.15
	121	473461.66	1392996.95
	122	473447.08	1393083.06
	123	473433.86	1393169.44
	124	473422.29	1393255.98
	125	473412.17	1393342.75
	126	473403.51	1393429.63
	127	473396.40	1393516.73
	128	473390.85	1393603.90
	129	473386.75	1393691.12
	130	473384.23	1393778.47
	131	473383.27	1393865.76
	132	473383.76	1393953.14
	133	473385.84	1394040.48
	134	473389.36	1394127.70
	135	473394.44	1394214.94
	136	473401.10	1394302.00
	137	473409.20	1394388.97
	138	473418.86	1394475.82
	139	473430.08	1394562.41
	140	473442.74	1394648.86
	141	473456.85	1394735.01
	142	473472.59	1394820.97
	143	473489.70	1394906.61
	144	473508.41	1394991.90
	145	473528.56	1395076.84
	146	473550.14	1395161.49
	147	473573.34	1395245.73
	148	473597.83	1395329.49
	149	473623.85	1395412.90
	150	473651.36	1395495.74
	151	473680.26	1395578.23
	152	473710.63	1395660.09
	153	473742.49	1395741.46
	154	473775.62	1395822.22
	155	473810.29	1395902.40

	156	473846.21	1395981.94
	157	473883.58	1396060.89
	158	473922.38	1396139.12
	159	473962.50	1396216.75
	160	474003.90	1396293.57
	161	474046.73	1396369.70
	162	474090.82	1396445.06
	163	474136.30	1396519.64
	164	474183.03	1396593.43
	165	474231.01	1396666.40
	166	474280.30	1396738.41
	167	474330.76	1396809.72
	168	474382.50	1396880.05
	169	474435.52	1396949.36
	170	474489.69	1397017.91
	171	474545.08	1397085.45
	172	474601.59	1397151.96
	173	474659.30	1397217.51
	174	474718.09	1397282.06
	175	474777.98	1397345.52
	176	474839.10	1397407.97
	1	474484.74	1397761.04
Сектор 4.4248	1	474548.93	1389512.90
	2	474548.94	1389547.38
	3	474457.37	1389820.10
	4	474397.50	1389855.60
	5	474387.90	1389877.88
	6	474369.56	1389908.25
	7	474350.60	1389931.72
	8	474319.26	1389951.48
	9	474264.34	1389966.01
	10	474216.15	1390006.03
	11	474105.45	1390204.48
	12	474089.02	1390278.64
	13	474084.26	1390307.69
	14	474076.35	1390348.21
	15	474076.65	1390374.92
	16	474079.63	1390412.74
	17	474083.39	1390448.97
	18	474059.56	1390478.71
	19	474000.85	1390554.75
	20	473943.52	1390631.87
	21	473887.46	1390709.81
	22	473832.85	1390788.80
	23	473779.65	1390868.82
	24	473727.78	1390949.63
	25	473677.37	1391031.41
	26	473628.37	1391114.03
	27	473580.78	1391197.51
	28	473534.71	1391281.83
	29	473490.10	1391366.91
	30	473447.05	1391452.70
	31	473405.44	1391539.34
	32	473365.32	1391626.64
	33	473326.76	1391714.66
	34	473289.85	1391803.29
	35	473254.29	1391892.57
	36	473220.48	1391982.42

	37	473188.07	1392072.93
	38	473157.31	1392163.95
	39	473128.20	1392255.57
	40	473100.64	1392347.55
	41	473074.70	1392440.10
	42	473050.48	1392532.98
	43	473027.69	1392626.37
	44	473006.71	1392720.16
	45	472987.28	1392814.21
	46	472969.46	1392908.60
	47	472953.42	1393003.33
	48	472938.88	1393098.34
	49	472926.14	1393193.55
	50	472915.02	1393289.00
	51	472905.48	1393384.59
	52	472897.65	1393480.38
	53	472891.54	1393576.28
	54	472887.07	1393672.23
	55	472884.29	1393768.33
	56	472883.22	1393864.36
	57	472883.78	1393960.48
	58	472886.04	1394056.57
	59	472889.93	1394152.51
	60	472895.53	1394248.48
	61	472902.82	1394344.26
	62	472911.74	1394439.94
	63	472922.37	1394535.46
	64	472934.71	1394630.74
	65	472948.64	1394725.83
	66	472964.17	1394820.61
	67	472981.48	1394915.15
	68	473000.30	1395009.37
	69	473020.88	1395103.19
	70	473043.06	1395196.63
	71	473066.79	1395289.77
	72	473092.31	1395382.45
	73	473119.25	1395474.58
	74	473147.89	1395566.34
	75	473178.14	1395657.46
	76	473209.93	1395748.20
	77	473243.35	1395838.27
	78	473278.40	1395927.79
	79	473314.83	1396016.61
	80	473352.99	1396104.81
	81	473392.49	1396192.32
	82	473433.62	1396279.16
	83	473476.29	1396365.26
	84	473520.42	1396450.63
	85	473565.97	1396535.13
	86	473613.06	1396618.88
	87	473661.59	1396701.81
	88	473711.61	1396783.84
	89	473763.01	1396864.99
	90	473815.80	1396945.25
	91	473870.02	1397024.50
	92	473925.55	1397102.93
	93	473982.46	1397180.28
	94	474040.78	1397256.55

	95	474100.35	1397331.95
	96	474161.28	1397406.23
	97	474223.48	1397479.41
	98	474286.93	1397551.53
	99	474351.63	1397622.52
	100	474417.52	1397692.34
	101	474484.74	1397761.04
	102	474130.40	1398114.14
	103	474057.05	1398039.18
	104	473985.18	1397963.03
	105	473914.61	1397885.59
	106	473845.36	1397806.90
	107	473777.52	1397727.08
	108	473711.03	1397646.05
	109	473646.06	1397563.77
	110	473582.44	1397480.59
	111	473520.33	1397396.21
	112	473459.79	1397310.60
	113	473400.60	1397224.18
	114	473343.01	1397136.62
	115	473286.93	1397048.06
	116	473232.37	1396958.56
	117	473179.43	1396868.10
	118	473128.05	1396776.72
	119	473078.36	1396684.56
	120	473030.20	1396591.38
	121	472983.64	1396497.49
	122	472938.79	1396402.73
	123	472895.68	1396307.27
	124	472854.05	1396211.05
	125	472814.30	1396114.14
	126	472776.08	1396016.48
	127	472739.61	1395918.21
	128	472704.92	1395819.23
	129	472671.91	1395719.79
	130	472640.69	1395619.69
	131	472611.28	1395519.17
	132	472583.45	1395418.07
	133	472557.53	1395316.45
	134	472533.35	1395214.52
	135	472510.91	1395112.16
	136	472490.38	1395009.37
	137	472471.49	1394906.22
	138	472454.54	1394802.82
	139	472439.35	1394699.07
	140	472425.88	1394595.13
	141	472414.30	1394490.91
	142	472404.56	1394386.53
	143	472396.59	1394282.03
	144	472390.49	1394177.33
	145	472386.26	1394072.65
	146	472383.78	1393967.82
	147	472383.19	1393862.94
	148	472384.34	1393758.20
	149	472387.36	1393653.34
	150	472392.26	1393548.66
	151	472398.93	1393444.05
	152	472407.45	1393339.52

	153	472417.86	1393235.23
	154	472430.00	1393131.10
	155	472443.90	1393027.23
	156	472459.77	1392923.57
	157	472477.27	1392820.23
	158	472496.70	1392717.25
	159	472517.87	1392614.65
	160	472540.80	1392512.32
	161	472565.65	1392410.44
	162	472592.10	1392309.10
	163	472620.37	1392208.13
	164	472650.44	1392107.77
	165	472682.20	1392007.81
	166	472715.77	1391908.51
	167	472751.12	1391809.80
	168	472788.00	1391711.74
	169	472826.79	1391614.34
	170	472867.07	1391517.66
	171	472909.13	1391421.62
	172	472952.91	1391326.41
	173	472998.31	1391231.88
	174	473045.28	1391138.28
	175	473093.95	1391045.43
	176	473144.21	1390953.45
	177	473196.12	1390862.41
	178	473249.58	1390772.23
	179	473304.57	1390683.01
	180	473361.20	1390594.90
	181	473419.20	1390507.57
	182	473478.80	1390421.40
	183	473539.95	1390336.39
	184	473602.48	1390252.22
	185	473666.56	1390169.28
	186	473732.02	1390087.52
	187	473798.93	1390006.81
	188	473867.20	1389927.34
	189	473936.80	1389849.12
	190	474007.92	1389772.03
	191	474080.17	1389696.30
	192	474153.91	1389621.79
	193	474228.81	1389548.53
	194	474304.99	1389476.58
	195	474382.48	1389406.15
	196	474430.04	1389364.30
	197	474549.03	1389368.86
	1	474548.93	1389512.90
Сектор 4.4249	1	474501.07	1389263.56
	2	474412.29	1389257.99
	3	474409.45	1389314.93
	4	474409.39	1389316.27
	5	474408.76	1389363.47
	6	474430.04	1389364.30
	7	474382.48	1389406.15
	8	474304.99	1389476.58
	9	474228.81	1389548.53
	10	474153.91	1389621.79
	11	474080.17	1389696.30
	12	474007.92	1389772.03

	13	473936.80	1389849.12
	14	473867.20	1389927.34
	15	473798.93	1390006.81
	16	473732.02	1390087.52
	17	473666.56	1390169.28
	18	473602.48	1390252.22
	19	473539.95	1390336.39
	20	473478.80	1390421.40
	21	473419.20	1390507.57
	22	473361.20	1390594.90
	23	473304.57	1390683.01
	24	473249.58	1390772.23
	25	473196.12	1390862.41
	26	473144.21	1390953.45
	27	473093.95	1391045.43
	28	473045.28	1391138.28
	29	472998.31	1391231.88
	30	472952.91	1391326.41
	31	472909.13	1391421.62
	32	472867.07	1391517.66
	33	472826.79	1391614.34
	34	472788.00	1391711.74
	35	472751.12	1391809.80
	36	472715.77	1391908.51
	37	472682.20	1392007.81
	38	472650.44	1392107.77
	39	472620.37	1392208.13
	40	472592.10	1392309.10
	41	472565.65	1392410.44
	42	472540.80	1392512.32
	43	472517.87	1392614.65
	44	472496.70	1392717.25
	45	472477.27	1392820.23
	46	472459.77	1392923.57
	47	472443.90	1393027.23
	48	472430.00	1393131.10
	49	472417.86	1393235.23
	50	472407.45	1393339.52
	51	472398.93	1393444.05
	52	472392.26	1393548.66
	53	472387.36	1393653.34
	54	472384.34	1393758.20
	55	472383.19	1393862.94
	56	472383.78	1393967.82
	57	472386.26	1394072.65
	58	472390.49	1394177.33
	59	472396.59	1394282.03
	60	472404.56	1394386.53
	61	472414.30	1394490.91
	62	472425.88	1394595.13
	63	472439.35	1394699.07
	64	472454.54	1394802.82
	65	472471.49	1394906.22
	66	472490.38	1395009.37
	67	472510.91	1395112.16
	68	472533.35	1395214.52
	69	472557.53	1395316.45
	70	472583.45	1395418.07

	71	472611.28	1395519.17
	72	472640.69	1395619.69
	73	472671.91	1395719.79
	74	472704.92	1395819.23
	75	472739.61	1395918.21
	76	472776.08	1396016.48
	77	472814.30	1396114.14
	78	472854.05	1396211.05
	79	472895.68	1396307.27
	80	472938.79	1396402.73
	81	472983.64	1396497.49
	82	473030.20	1396591.38
	83	473078.36	1396684.56
	84	473128.05	1396776.72
	85	473179.43	1396868.10
	86	473232.37	1396958.56
	87	473286.93	1397048.06
	88	473343.01	1397136.62
	89	473400.60	1397224.18
	90	473459.79	1397310.60
	91	473520.33	1397396.21
	92	473582.44	1397480.59
	93	473646.06	1397563.77
	94	473711.03	1397646.05
	95	473777.52	1397727.08
	96	473845.36	1397806.90
	97	473914.61	1397885.59
	98	473985.18	1397963.03
	99	474057.05	1398039.18
	100	474130.40	1398114.14
	101	473776.06	1398467.30
	102	473696.62	1398386.09
	103	473618.75	1398303.58
	104	473542.27	1398219.67
	105	473467.28	1398134.42
	106	473393.78	1398047.97
	107	473321.75	1397960.17
	108	473251.35	1397871.03
	109	473182.43	1397780.90
	110	473115.15	1397689.48
	111	473049.54	1397596.77
	112	472985.44	1397503.11
	113	472923.05	1397408.25
	114	472862.27	1397312.33
	115	472803.13	1397215.36
	116	472745.80	1397117.35
	117	472690.12	1397018.36
	118	472636.30	1396918.50
	119	472584.12	1396817.56
	120	472533.67	1396715.85
	121	472485.08	1396613.19
	122	472438.38	1396509.75
	123	472393.30	1396405.50
	124	472350.24	1396300.49
	125	472308.81	1396194.71
	126	472269.31	1396088.24
	127	472231.71	1395980.99
	128	472195.94	1395873.27

	129	472162.11	1395764.82
	130	472130.26	1395655.94
	131	472100.11	1395546.39
	132	472072.04	1395436.30
	133	472045.86	1395325.84
	134	472021.49	1395214.95
	135	471999.28	1395103.60
	136	471978.81	1394991.84
	137	471960.44	1394879.79
	138	471943.99	1394767.41
	139	471929.41	1394654.80
	140	471916.83	1394541.88
	141	471906.31	1394428.79
	142	471897.66	1394315.59
	143	471891.06	1394202.15
	144	471886.47	1394088.73
	145	471883.77	1393975.16
	146	471883.13	1393861.53
	147	471884.39	1393748.05
	148	471887.66	1393634.45
	149	471892.99	1393521.04
	150	471900.19	1393407.69
	151	471909.44	1393294.45
	152	471920.71	1393181.48
	153	471933.85	1393068.65
	154	471948.93	1392956.11
	155	471966.11	1392843.80
	156	471985.04	1392731.84
	157	472006.15	1392620.28
	158	472029.07	1392509.11
	159	472053.90	1392398.24
	160	472080.82	1392287.85
	161	472109.47	1392178.08
	162	472140.10	1392068.69
	163	472172.69	1391959.96
	164	472207.13	1391851.66
	165	472243.48	1391744.08
	166	472281.79	1391637.12
	167	472321.75	1391530.90
	168	472363.75	1391425.37
	169	472407.39	1391320.61
	170	472452.95	1391216.57
	171	472500.39	1391113.42
	172	472549.58	1391011.02
	173	472600.45	1390909.60
	174	472653.20	1390809.02
	175	472707.63	1390709.39
	176	472763.89	1390610.70
	177	472821.83	1390513.05
	178	472881.41	1390416.40
	179	472942.73	1390320.90
	180	473005.59	1390226.30
	181	473070.15	1390132.95
	182	473136.40	1390040.83
	183	473204.16	1389949.69
	184	473273.57	1389859.79
	185	473344.50	1389771.22
	186	473416.96	1389683.81

	187	473490.93	1389597.69
	188	473566.35	1389512.94
	189	473643.37	1389429.44
	190	473721.68	1389347.41
	191	473801.55	1389266.66
	192	473882.72	1389187.31
	193	473965.25	1389109.41
	194	474049.19	1389033.07
	195	474134.43	1388958.05
	196	474137.81	1388955.18
	197	474145.27	1388968.16
	198	474154.29	1388963.03
	199	474268.41	1389081.85
	200	474502.97	1389263.66
	1	474501.07	1389263.56
Сектор 4.4250	1	474134.43	1388958.05
	2	474049.19	1389033.07
	3	473965.25	1389109.41
	4	473882.72	1389187.31
	5	473801.55	1389266.66
	6	473721.68	1389347.41
	7	473643.37	1389429.44
	8	473566.35	1389512.94
	9	473490.93	1389597.69
	10	473416.96	1389683.81
	11	473344.50	1389771.22
	12	473273.57	1389859.79
	13	473204.16	1389949.69
	14	473136.40	1390040.83
	15	473070.15	1390132.95
	16	473005.59	1390226.30
	17	472942.73	1390320.90
	18	472881.41	1390416.40
	19	472821.83	1390513.05
	20	472763.89	1390610.70
	21	472707.63	1390709.39
	22	472653.20	1390809.02
	23	472600.45	1390909.60
	24	472549.58	1391011.02
	25	472500.39	1391113.42
	26	472452.95	1391216.57
	27	472407.39	1391320.61
	28	472363.75	1391425.37
	29	472321.75	1391530.90
	30	472281.79	1391637.12
	31	472243.48	1391744.08
	32	472207.13	1391851.66
	33	472172.69	1391959.96
	34	472140.10	1392068.69
	35	472109.47	1392178.08
	36	472080.82	1392287.85
	37	472053.90	1392398.24
	38	472029.07	1392509.11
	39	472006.15	1392620.28
	40	471985.04	1392731.84
	41	471966.11	1392843.80
	42	471948.93	1392956.11
	43	471933.85	1393068.65

	44	471920.71	1393181.48
	45	471909.44	1393294.45
	46	471900.19	1393407.69
	47	471892.99	1393521.04
	48	471887.66	1393634.45
	49	471884.39	1393748.05
	50	471883.13	1393861.53
	51	471883.77	1393975.16
	52	471886.47	1394088.73
	53	471891.06	1394202.15
	54	471897.66	1394315.59
	55	471906.31	1394428.79
	56	471916.83	1394541.88
	57	471929.41	1394654.80
	58	471943.99	1394767.41
	59	471960.44	1394879.79
	60	471978.81	1394991.84
	61	471999.28	1395103.60
	62	472021.49	1395214.95
	63	472045.86	1395325.84
	64	472072.04	1395436.30
	65	472100.11	1395546.39
	66	472130.26	1395655.94
	67	472162.11	1395764.82
	68	472195.94	1395873.27
	69	472231.71	1395980.99
	70	472269.31	1396088.24
	71	472308.81	1396194.71
	72	472350.24	1396300.49
	73	472393.30	1396405.50
	74	472438.38	1396509.75
	75	472485.08	1396613.19
	76	472533.67	1396715.85
	77	472584.12	1396817.56
	78	472636.30	1396918.50
	79	472690.12	1397018.36
	80	472745.80	1397117.35
	81	472803.13	1397215.36
	82	472862.27	1397312.33
	83	472923.05	1397408.25
	84	472985.44	1397503.11
	85	473049.54	1397596.77
	86	473115.15	1397689.48
	87	473182.43	1397780.90
	88	473251.35	1397871.03
	89	473321.75	1397960.17
	90	473393.78	1398047.97
	91	473467.28	1398134.42
	92	473542.27	1398219.67
	93	473618.75	1398303.58
	94	473696.62	1398386.09
	95	473776.06	1398467.30
	96	473421.76	1398820.46
	97	473336.19	1398733.04
	98	473252.33	1398644.16
	99	473169.98	1398553.82
	100	473089.20	1398462.03
	101	473010.05	1398368.87

	102	472932.46	1398274.35
	103	472856.65	1398178.33
	104	472782.40	1398081.28
	105	472709.95	1397982.81
	106	472639.30	1397882.96
	107	472570.27	1397782.11
	108	472503.06	1397679.92
	109	472437.61	1397576.62
	110	472373.93	1397472.20
	111	472312.19	1397366.64
	112	472252.22	1397260.04
	113	472194.25	1397152.49
	114	472138.05	1397043.77
	115	472083.74	1396934.21
	116	472031.39	1396823.66
	117	471981.08	1396712.28
	118	471932.53	1396599.98
	119	471886.16	1396486.90
	120	471841.54	1396372.96
	121	471799.00	1396258.30
	122	471758.50	1396142.78
	123	471719.99	1396026.79
	124	471683.56	1395909.98
	125	471649.26	1395792.70
	126	471616.77	1395674.72
	127	471586.54	1395556.14
	128	471558.34	1395437.20
	129	471532.10	1395317.76
	130	471508.18	1395197.84
	131	471486.10	1395077.47
	132	471466.36	1394956.79
	133	471448.63	1394835.75
	134	471432.92	1394714.48
	135	471419.39	1394592.86
	136	471408.03	1394471.07
	137	471398.75	1394349.14
	138	471391.60	1394226.95
	139	471386.67	1394104.81
	140	471383.79	1393982.49
	141	471383.08	1393860.13
	142	471384.42	1393737.90
	143	471387.98	1393615.55
	144	471393.68	1393493.40
	145	471401.47	1393371.33
	146	471411.42	1393249.37
	147	471423.56	1393127.69
	148	471437.74	1393006.18
	149	471453.92	1392884.97
	150	471472.46	1392764.03
	151	471492.85	1392643.44
	152	471515.57	1392523.28
	153	471540.27	1392403.56
	154	471567.01	1392284.15
	155	471596.02	1392165.27
	156	471626.87	1392047.04
	157	471659.85	1391929.22
	158	471694.94	1391812.13
	159	471732.03	1391695.48

	160	471771.19	1391579.62
	161	471812.44	1391464.43
	162	471855.48	1391350.03
	163	471900.71	1391236.37
	164	471947.72	1391123.55
	165	471996.80	1391011.51
	166	472047.88	1390900.41
	167	472100.86	1390790.09
	168	472155.65	1390680.89
	169	472212.46	1390572.57
	170	472271.08	1390465.25
	171	472331.67	1390359.00
	172	472394.06	1390253.83
	173	472458.23	1390149.70
	174	472524.27	1390046.88
	175	472591.96	1389944.99
	176	472661.49	1389844.45
	177	472732.86	1389745.26
	178	472805.82	1389647.06
	179	472880.59	1389550.30
	180	472956.97	1389454.89
	181	473035.03	1389360.74
	182	473114.69	1389268.03
	183	473195.90	1389176.73
	184	473278.86	1389086.84
	185	473363.20	1388998.46
	186	473449.21	1388911.55
	187	473536.62	1388826.06
	188	473625.50	1388742.14
	189	473715.93	1388659.93
	190	473807.71	1388579.16
	191	473813.98	1388573.83
	192	473815.27	1388575.20
	193	473833.31	1388590.02
	194	473843.68	1388598.83
	195	473855.48	1388609.52
	196	473866.82	1388619.94
	197	473883.39	1388634.75
	198	473900.79	1388650.62
	199	473921.65	1388672.38
	200	473935.28	1388685.73
	201	473947.55	1388698.44
	202	473955.86	1388708.61
	203	473962.66	1388714.50
	204	473973.52	1388726.18
	205	473985.82	1388738.80
	206	473997.39	1388750.93
	207	474010.23	1388764.06
	208	474016.29	1388772.00
	209	474024.86	1388781.64
	210	474034.86	1388794.25
	211	474045.54	1388805.77
	212	474053.57	1388815.37
	213	474079.07	1388850.44
	214	474106.96	1388896.86
	215	474133.84	1388948.26
	216	474137.81	1388955.18
	1	474134.43	1388958.05

Сектор 4.4251	1	473807.71	1388579.16
	2	473715.93	1388659.93
	3	473625.50	1388742.14
	4	473536.62	1388826.06
	5	473449.21	1388911.55
	6	473363.20	1388998.46
	7	473278.86	1389086.84
	8	473195.90	1389176.73
	9	473114.69	1389268.03
	10	473035.03	1389360.74
	11	472956.97	1389454.89
	12	472880.59	1389550.30
	13	472805.82	1389647.06
	14	472732.86	1389745.26
	15	472661.49	1389844.45
	16	472591.96	1389944.99
	17	472524.27	1390046.88
	18	472458.23	1390149.70
	19	472394.06	1390253.83
	20	472331.67	1390359.00
	21	472271.08	1390465.25
	22	472212.46	1390572.57
	23	472155.65	1390680.89
	24	472100.86	1390790.09
	25	472047.88	1390900.41
	26	471996.80	1391011.51
	27	471947.72	1391123.55
	28	471900.71	1391236.37
	29	471855.48	1391350.03
	30	471812.44	1391464.43
	31	471771.19	1391579.62
	32	471732.03	1391695.48
	33	471694.94	1391812.13
	34	471659.85	1391929.22
	35	471626.87	1392047.04
	36	471596.02	1392165.27
	37	471567.01	1392284.15
	38	471540.27	1392403.56
	39	471515.57	1392523.28
	40	471492.85	1392643.44
	41	471472.46	1392764.03
	42	471453.92	1392884.97
	43	471437.74	1393006.18
	44	471423.56	1393127.69
	45	471411.42	1393249.37
	46	471401.47	1393371.33
	47	471393.68	1393493.40
	48	471387.98	1393615.55
	49	471384.42	1393737.90
	50	471383.08	1393860.13
	51	471383.79	1393982.49
	52	471386.67	1394104.81
	53	471391.60	1394226.95
	54	471398.75	1394349.14
	55	471408.03	1394471.07
	56	471419.39	1394592.86
	57	471432.92	1394714.48
	58	471448.63	1394835.75
	59	471466.36	1394956.79
	60	471486.10	1395077.47
	61	471508.18	1395197.84
	62	471532.10	1395317.76
	63	471558.34	1395437.20
	64	471586.54	1395556.14
	65	471616.77	1395674.72
	66	471649.26	1395792.70
	67	471683.56	1395909.98
	68	471719.99	1396026.79
	69	471758.50	1396142.78
	70	471799.00	1396258.30
	71	471841.54	1396372.96
	72	471886.16	1396486.90
	73	471932.53	1396599.98
	74	471981.08	1396712.28
	75	472031.39	1396823.66
	76	472083.74	1396934.21
	77	472138.05	1397043.77
	78	472194.25	1397152.49
	79	472252.22	1397260.04
	80	472312.19	1397366.64
	81	472373.93	1397472.20
	82	472437.61	1397576.62
	83	472503.06	1397679.92
	84	472570.27	1397782.11
	85	472639.30	1397882.96
	86	472709.95	1397982.81
	87	472782.40	1398081.28
	88	472856.65	1398178.33
	89	472932.46	1398274.35
	90	473010.05	1398368.87
	91	473089.20	1398462.03
	92	473169.98	1398553.82
	93	473252.33	1398644.16
	94	473336.19	1398733.04
	95	473421.76	1398820.46
	96	473067.48	1399173.71
	97	472975.80	1399080.03
	98	472885.94	1398984.81
	99	472797.71	1398888.00
	100	472711.15	1398789.61
	101	472626.31	1398689.85
	102	472543.21	1398588.52
	103	472461.97	1398485.68
	104	472382.42	1398381.66
	105	472304.77	1398276.16
	106	472229.07	1398169.20
	107	472155.11	1398061.13
	108	472083.09	1397951.65
	109	472012.96	1397840.94
	110	471944.74	1397729.06
	111	471878.56	1397615.97
	112	471814.31	1397501.72
	113	471752.18	1397386.49
	114	471691.98	1397270.02
	115	471633.78	1397152.61
	116	471577.70	1397034.15

	117	471523.82	1396914.80
	118	471471.77	1396794.50
	119	471422.08	1396673.32
	120	471374.28	1396551.23
	121	471328.69	1396428.38
	122	471285.29	1396304.63
	123	471244.03	1396180.31
	124	471204.99	1396055.15
	125	471168.24	1395929.48
	126	471133.44	1395803.07
	127	471101.05	1395676.03
	128	471070.82	1395548.58
	129	471042.71	1395420.59
	130	471017.08	1395292.07
	131	470993.42	1395163.12
	132	470972.27	1395033.81
	133	470953.27	1394904.11
	134	470936.43	1394774.17
	135	470921.93	1394643.86
	136	470909.78	1394513.34
	137	470899.81	1394382.70
	138	470892.17	1394251.77
	139	470886.90	1394120.91
	140	470883.79	1393989.83
	141	470883.05	1393858.70
	142	470884.48	1393727.74
	143	470888.28	1393596.64
	144	470894.41	1393465.77
	145	470902.72	1393334.97
	146	470913.39	1393204.27
	147	470926.41	1393073.90
	148	470941.59	1392943.70
	149	470958.95	1392813.84
	150	470978.81	1392684.23
	151	471000.66	1392555.02
	152	471024.99	1392426.26
	153	471051.47	1392297.98
	154	471080.12	1392170.04
	155	471111.20	1392042.66
	156	471144.25	1391915.97
	157	471179.59	1391789.72
	158	471217.19	1391664.24
	159	471256.93	1391539.27
	160	471298.90	1391415.14
	161	471343.10	1391291.72
	162	471389.21	1391169.12
	163	471437.70	1391047.34
	164	471488.06	1390926.46
	165	471540.64	1390806.41
	166	471595.37	1390687.34
	167	471652.12	1390569.16
	168	471710.84	1390452.16
	169	471771.71	1390336.08
	170	471834.54	1390221.09
	171	471899.45	1390107.26
	172	471966.30	1389994.54
	173	472035.07	1389883.00
	174	472105.83	1389772.81
	175	472178.35	1389663.67
	176	472252.87	1389555.94
	177	472329.33	1389449.63
	178	472407.52	1389344.46
	179	472487.61	1389240.74
	180	472569.48	1389138.53
	181	472653.12	1389037.64
	182	472738.46	1388938.31
	183	472825.48	1388840.47
	184	472914.38	1388744.16
	185	473004.74	1388649.46
	186	473096.92	1388556.34
	187	473190.57	1388464.74
	188	473285.81	1388374.84
	189	473382.67	1388286.76
	190	473396.81	1388274.33
	191	473400.70	1388277.42
	192	473406.98	1388282.10
	193	473414.53	1388288.45
	194	473423.15	1388294.88
	195	473434.75	1388304.76
	196	473445.05	1388311.59
	197	473453.13	1388317.01
	198	473462.65	1388323.41
	199	473474.60	1388331.75
	200	473486.45	1388340.84
	201	473500.48	1388348.97
	202	473512.62	1388356.06
	203	473523.44	1388362.68
	204	473542.07	1388374.52
	205	473562.59	1388383.44
	206	473577.38	1388391.31
	207	473593.69	1388401.20
	208	473608.71	1388410.49
	209	473625.74	1388420.39
	210	473644.35	1388432.24
	211	473661.19	1388442.06
	212	473676.19	1388453.69
	213	473687.01	1388462.33
	214	473703.66	1388475.69
	215	473718.91	1388488.76
	216	473730.76	1388498.90
	217	473743.34	1388509.53
	218	473754.89	1388519.71
	219	473770.00	1388534.05
	220	473785.29	1388547.19
	221	473801.89	1388561.02
	222	473813.98	1388573.83
	1	473807.71	1388579.16
Сектор 4.4252	1	473382.67	1388286.76
	2	473285.81	1388374.84
	3	473190.57	1388464.74
	4	473096.92	1388556.34
	5	473004.74	1388649.46
	6	472914.38	1388744.16
	7	472825.48	1388840.47
	8	472738.46	1388938.31
	9	472653.12	1389037.64

	10	472569.48	1389138.53
	11	472487.61	1389240.74
	12	472407.52	1389344.46
	13	472329.33	1389449.63
	14	472252.87	1389555.94
	15	472178.35	1389663.67
	16	472105.83	1389772.81
	17	472035.07	1389883.00
	18	471966.30	1389994.54
	19	471899.45	1390107.26
	20	471834.54	1390221.09
	21	471771.71	1390336.08
	22	471710.84	1390452.16
	23	471652.12	1390569.16
	24	471595.37	1390687.34
	25	471540.64	1390806.41
	26	471488.06	1390926.46
	27	471437.70	1391047.34
	28	471389.21	1391169.12
	29	471343.10	1391291.72
	30	471298.90	1391415.14
	31	471256.93	1391539.27
	32	471217.19	1391664.24
	33	471179.59	1391789.72
	34	471144.25	1391915.97
	35	471111.20	1392042.66
	36	471080.12	1392170.04
	37	471051.47	1392297.98
	38	471024.99	1392426.26
	39	471000.66	1392555.02
	40	470978.81	1392684.23
	41	470958.95	1392813.84
	42	470941.59	1392943.70
	43	470926.41	1393073.90
	44	470913.39	1393204.27
	45	470902.72	1393334.97
	46	470894.41	1393465.77
	47	470888.28	1393596.64
	48	470884.48	1393727.74
	49	470883.05	1393858.70
	50	470883.79	1393989.83
	51	470886.90	1394120.91
	52	470892.17	1394251.77
	53	470899.81	1394382.70
	54	470909.78	1394513.34
	55	470921.93	1394643.86
	56	470936.43	1394774.17
	57	470953.27	1394904.11
	58	470972.27	1395033.81
	59	470993.42	1395163.12
	60	471017.08	1395292.07
	61	471042.71	1395420.59
	62	471070.82	1395548.58
	63	471101.05	1395676.03
	64	471133.44	1395803.07
	65	471168.24	1395929.48
	66	471204.99	1396055.15
	67	471244.03	1396180.31

	68	471285.29	1396304.63
	69	471328.69	1396428.38
	70	471374.28	1396551.23
	71	471422.08	1396673.32
	72	471471.77	1396794.50
	73	471523.82	1396914.80
	74	471577.70	1397034.15
	75	471633.78	1397152.61
	76	471691.98	1397270.02
	77	471752.18	1397386.49
	78	471814.31	1397501.72
	79	471878.56	1397615.97
	80	471944.74	1397729.06
	81	472012.96	1397840.94
	82	472083.09	1397951.65
	83	472155.11	1398061.13
	84	472229.07	1398169.20
	85	472304.77	1398276.16
	86	472382.42	1398381.66
	87	472461.97	1398485.68
	88	472543.21	1398588.52
	89	472626.31	1398689.85
	90	472711.15	1398789.61
	91	472797.71	1398888.00
	92	472885.94	1398984.81
	93	472975.80	1399080.03
	94	473067.48	1399173.71
	95	472713.22	1399526.99
	96	472615.43	1399427.04
	97	472519.56	1399325.49
	98	472425.43	1399222.21
	99	472333.10	1399117.29
	100	472242.62	1399010.82
	101	472153.96	1398902.79
	102	472067.30	1398793.04
	103	471982.44	1398682.12
	104	471899.62	1398569.59
	105	471818.86	1398455.45
	106	471739.96	1398340.20
	107	471663.14	1398223.41
	108	471588.33	1398105.32
	109	471515.56	1397985.94
	110	471444.96	1397865.32
	111	471376.43	1397743.48
	112	471310.15	1397620.52
	113	471245.93	1397496.29
	114	471183.83	1397371.07
	115	471124.02	1397244.68
	116	471066.53	1397117.37
	117	471011.01	1396989.03
	118	470958.01	1396859.76
	119	470907.00	1396729.53
	120	470858.38	1396598.49
	121	470812.12	1396466.47
	122	470768.09	1396333.85
	123	470726.45	1396200.34
	124	470687.23	1396066.28
	125	470650.10	1395931.44

	126	470615.56	1395795.93
	127	470583.30	1395659.95
	128	470553.33	1395523.42
	129	470525.99	1395386.34
	130	470500.75	1395248.75
	131	470478.17	1395110.83
	132	470457.91	1394972.48
	133	470439.96	1394833.86
	134	470424.49	1394694.84
	135	470411.53	1394555.63
	136	470400.88	1394416.27
	137	470392.74	1394276.59
	138	470387.10	1394136.99
	139	470383.81	1393997.17
	140	470383.00	1393857.29
	141	470384.53	1393717.59
	142	470388.58	1393577.73
	143	470395.13	1393438.12
	144	470404.01	1393298.59
	145	470415.39	1393159.19
	146	470429.26	1393020.09
	147	470445.45	1392881.21
	148	470463.97	1392742.68
	149	470485.16	1392604.41
	150	470508.47	1392466.58
	151	470534.42	1392329.24
	152	470562.68	1392192.39
	153	470593.23	1392055.91
	154	470626.38	1391920.04
	155	470661.65	1391784.89
	156	470699.36	1391650.21
	157	470739.48	1391516.36
	158	470781.84	1391383.04
	159	470826.60	1391250.63
	160	470873.76	1391118.97
	161	470922.95	1390988.19
	162	470974.68	1390858.29
	163	471028.40	1390729.34
	164	471084.48	1390601.25
	165	471142.87	1390474.27
	166	471203.42	1390348.21
	167	471266.06	1390223.38
	168	471330.99	1390099.56
	169	471398.02	1389976.92
	170	471467.25	1389855.46
	171	471538.56	1389735.24
	172	471611.91	1389616.23
	173	471687.40	1389498.72
	174	471764.78	1389382.27
	175	471844.26	1389267.36
	176	471925.82	1389154.00
	177	472009.22	1389041.76
	178	472094.67	1388931.17
	179	472181.98	1388822.09
	180	472271.19	1388714.53
	181	472362.25	1388608.53
	182	472455.09	1388504.21
	183	472549.91	1388401.42
	184	472646.30	1388300.43
	185	472744.62	1388201.10
	186	472844.52	1388103.39
	187	472946.10	1388007.49
	188	473049.46	1387913.54
	189	473154.36	1387821.24
	190	473213.02	1387771.42
	191	473214.81	1387779.34
	192	473217.28	1387797.76
	193	473222.50	1387820.69
	194	473225.01	1387838.69
	195	473228.48	1387857.39
	196	473233.00	1387877.57
	197	473237.29	1387900.06
	198	473240.97	1387918.80
	199	473242.46	1387925.37
	200	473245.59	1387949.93
	201	473245.95	1387960.70
	202	473248.80	1387972.89
	203	473250.72	1387985.39
	204	473254.93	1388000.87
	205	473256.44	1388018.45
	206	473265.73	1388050.19
	207	473268.50	1388071.47
	208	473272.06	1388079.61
	209	473276.71	1388093.85
	210	473279.33	1388102.02
	211	473282.93	1388109.25
	212	473287.14	1388119.96
	213	473297.82	1388139.80
	214	473302.48	1388152.79
	215	473309.05	1388162.71
	216	473314.89	1388171.94
	217	473320.52	1388180.59
	218	473325.04	1388187.04
	219	473330.75	1388196.01
	220	473335.53	1388203.16
	221	473340.95	1388211.84
	222	473345.75	1388220.04
	223	473351.11	1388226.21
	224	473359.64	1388237.13
	225	473366.53	1388243.54
	226	473374.97	1388255.88
	227	473386.68	1388266.30
	228	473396.81	1388274.33
	1	473382.67	1388286.76
Сектор 4.4253	1	473154.36	1387821.24
	2	473049.46	1387913.54
	3	472946.10	1388007.49
	4	472844.52	1388103.39
	5	472744.62	1388201.10
	6	472646.30	1388300.43
	7	472549.91	1388401.42
	8	472455.09	1388504.21
	9	472362.25	1388608.53
	10	472271.19	1388714.53
	11	472181.98	1388822.09
	12	472094.67	1388931.17

	13	472009.22	1389041.76
	14	471925.82	1389154.00
	15	471844.26	1389267.36
	16	471764.78	1389382.27
	17	471687.40	1389498.72
	18	471611.91	1389616.23
	19	471538.56	1389735.24
	20	471467.25	1389855.46
	21	471398.02	1389976.92
	22	471330.99	1390099.56
	23	471266.06	1390223.38
	24	471203.42	1390348.21
	25	471142.87	1390474.27
	26	471084.48	1390601.25
	27	471028.40	1390729.34
	28	470974.68	1390858.29
	29	470922.95	1390988.19
	30	470873.76	1391118.97
	31	470826.60	1391250.63
	32	470781.84	1391383.04
	33	470739.48	1391516.36
	34	470699.36	1391650.21
	35	470661.65	1391784.89
	36	470626.38	1391920.04
	37	470593.23	1392055.91
	38	470562.68	1392192.39
	39	470534.42	1392329.24
	40	470508.47	1392466.58
	41	470485.16	1392604.41
	42	470463.97	1392742.68
	43	470445.45	1392881.21
	44	470429.26	1393020.09
	45	470415.39	1393159.19
	46	470404.01	1393298.59
	47	470395.13	1393438.12
	48	470388.58	1393577.73
	49	470384.53	1393717.59
	50	470383.00	1393857.29
	51	470383.81	1393997.17
	52	470387.10	1394136.99
	53	470392.74	1394276.59
	54	470400.88	1394416.27
	55	470411.53	1394555.63
	56	470424.49	1394694.84
	57	470439.96	1394833.86
	58	470457.91	1394972.48
	59	470478.17	1395110.83
	60	470500.75	1395248.75
	61	470525.99	1395386.34
	62	470553.33	1395523.42
	63	470583.30	1395659.95
	64	470615.56	1395795.93
	65	470650.10	1395931.44
	66	470687.23	1396066.28
	67	470726.45	1396200.34
	68	470768.09	1396333.85
	69	470812.12	1396466.47
	70	470858.38	1396598.49

	71	470907.00	1396729.53
	72	470958.01	1396859.76
	73	471011.01	1396989.03
	74	471066.53	1397117.37
	75	471124.02	1397244.68
	76	471183.83	1397371.07
	77	471245.93	1397496.29
	78	471310.15	1397620.52
	79	471376.43	1397743.48
	80	471444.96	1397865.32
	81	471515.56	1397985.94
	82	471588.33	1398105.32
	83	471663.14	1398223.41
	84	471739.96	1398340.20
	85	471818.86	1398455.45
	86	471899.62	1398569.59
	87	471982.44	1398682.12
	88	472067.30	1398793.04
	89	472153.96	1398902.79
	90	472242.62	1399010.82
	91	472333.10	1399117.29
	92	472425.43	1399222.21
	93	472519.56	1399325.49
	94	472615.43	1399427.04
	95	472713.22	1399526.99
	96	472358.98	1399880.32
	97	472255.05	1399774.11
	98	472153.20	1399666.22
	99	472053.19	1399556.48
	100	471955.09	1399444.99
	101	471858.94	1399331.89
	102	471764.74	1399217.07
	103	471672.65	1399100.48
	104	471582.49	1398982.63
	105	471494.47	1398863.03
	106	471408.66	1398741.79
	107	471324.82	1398619.29
	108	471243.19	1398495.21
	109	471163.70	1398369.71
	110	471086.39	1398242.92
	111	471011.37	1398114.70
	112	470938.56	1397985.23
	113	470868.12	1397854.62
	114	470799.88	1397722.57
	115	470733.92	1397589.53
	116	470670.34	1397455.27
	117	470609.25	1397319.96
	118	470550.26	1397183.61
	119	470493.95	1397046.25
	120	470439.75	1396907.88
	121	470388.08	1396768.62
	122	470338.92	1396628.34
	123	470292.13	1396487.43
	124	470247.88	1396345.55
	125	470206.21	1396203.12
	126	470166.77	1396059.83
	127	470130.07	1395915.82
	128	470095.78	1395771.37

	129	470063.94	1395626.28
	130	470034.89	1395480.62
	131	470008.07	1395334.42
	132	469984.07	1395187.86
	133	469962.55	1395040.85
	134	469943.47	1394893.55
	135	469927.03	1394745.84
	136	469913.25	1394597.91
	137	469901.95	1394449.84
	138	469893.31	1394301.42
	139	469887.30	1394153.07
	140	469883.80	1394004.51
	141	469882.94	1393855.88
	142	469884.59	1393707.42
	143	469888.87	1393558.84
	144	469895.83	1393410.47
	145	469905.26	1393262.20
	146	469917.36	1393114.08
	147	469932.11	1392966.30
	148	469949.31	1392818.70
	149	469969.00	1392671.50
	150	469991.52	1392524.58
	151	470016.28	1392378.14
	152	470043.85	1392232.19
	153	470073.88	1392086.78
	154	470106.35	1391941.76
	155	470141.57	1391797.39
	156	470179.04	1391653.78
	157	470219.10	1391510.66
	158	470261.74	1391368.46
	159	470306.76	1391226.79
	160	470354.32	1391086.09
	161	470404.43	1390946.17
	162	470456.69	1390807.23
	163	470511.66	1390669.20
	164	470568.75	1390532.16
	165	470628.36	1390396.09
	166	470690.39	1390261.18
	167	470754.72	1390127.18
	168	470821.29	1389994.56
	169	470890.28	1389863.02
	170	470961.50	1389732.68
	171	471035.06	1389603.65
	172	471110.82	1389475.88
	173	471188.77	1389349.45
	174	471268.99	1389224.56
	175	471351.19	1389100.85
	176	471435.67	1388978.72
	177	471522.32	1388858.27
	178	471610.95	1388739.03
	179	471701.74	1388621.51
	180	471794.53	1388505.64
	181	471889.32	1388391.32
	182	471986.05	1388278.69
	183	472084.69	1388167.86
	184	472185.46	1388058.65
	185	472287.86	1387951.38
	186	472392.34	1387845.81
	187	472498.49	1387742.00
	188	472606.45	1387640.11
	189	472716.24	1387540.29
	190	472827.71	1387442.21
	191	472940.84	1387346.17
	192	473187.73	1387642.99
	193	473187.79	1387643.35
	194	473190.18	1387654.39
	195	473190.90	1387665.04
	196	473190.30	1387668.82
	197	473196.14	1387693.37
	198	473198.15	1387701.98
	199	473203.12	1387720.45
	200	473205.58	1387734.19
	201	473205.39	1387743.66
	202	473210.89	1387761.87
	203	473213.02	1387771.42
	1	473154.36	1387821.24
Сектор 4.4254	1	472827.71	1387442.21
	2	472716.24	1387540.29
	3	472606.45	1387640.11
	4	472498.49	1387742.00
	5	472392.34	1387845.81
	6	472287.86	1387951.38
	7	472185.46	1388058.65
	8	472084.69	1388167.86
	9	471986.05	1388278.69
	10	471889.32	1388391.32
	11	471794.53	1388505.64
	12	471701.74	1388621.51
	13	471610.95	1388739.03
	14	471522.32	1388858.27
	15	471435.67	1388978.72
	16	471351.19	1389100.85
	17	471268.99	1389224.56
	18	471188.77	1389349.45
	19	471110.82	1389475.88
	20	471035.06	1389603.65
	21	470961.50	1389732.68
	22	470890.28	1389863.02
	23	470821.29	1389994.56
	24	470754.72	1390127.18
	25	470690.39	1390261.18
	26	470628.36	1390396.09
	27	470568.75	1390532.16
	28	470511.66	1390669.20
	29	470456.69	1390807.23
	30	470404.43	1390946.17
	31	470354.32	1391086.09
	32	470306.76	1391226.79
	33	470261.74	1391368.46
	34	470219.10	1391510.66
	35	470179.04	1391653.78
	36	470141.57	1391797.39
	37	470106.35	1391941.76
	38	470073.88	1392086.78
	39	470043.85	1392232.19
	40	470016.28	1392378.14

	41	469991.52	1392524.58
	42	469969.00	1392671.50
	43	469949.31	1392818.70
	44	469932.11	1392966.30
	45	469917.36	1393114.08
	46	469905.26	1393262.20
	47	469895.83	1393410.47
	48	469888.87	1393558.84
	49	469884.59	1393707.42
	50	469882.94	1393855.88
	51	469883.80	1394004.51
	52	469887.30	1394153.07
	53	469893.31	1394301.42
	54	469901.95	1394449.84
	55	469913.25	1394597.91
	56	469927.03	1394745.84
	57	469943.47	1394893.55
	58	469962.55	1395040.85
	59	469984.07	1395187.86
	60	470008.07	1395334.42
	61	470034.89	1395480.62
	62	470063.94	1395626.28
	63	470095.78	1395771.37
	64	470130.07	1395915.82
	65	470166.77	1396059.83
	66	470206.21	1396203.12
	67	470247.88	1396345.55
	68	470292.13	1396487.43
	69	470338.92	1396628.34
	70	470388.08	1396768.62
	71	470439.75	1396907.88
	72	470493.95	1397046.25
	73	470550.26	1397183.61
	74	470609.25	1397319.96
	75	470670.34	1397455.27
	76	470733.92	1397589.53
	77	470799.88	1397722.57
	78	470868.12	1397854.62
	79	470938.56	1397985.23
	80	471011.37	1398114.70
	81	471086.39	1398242.92
	82	471163.70	1398369.71
	83	471243.19	1398495.21
	84	471324.82	1398619.29
	85	471408.66	1398741.79
	86	471494.47	1398863.03
	87	471582.49	1398982.63
	88	471672.65	1399100.48
	89	471764.74	1399217.07
	90	471858.94	1399331.89
	91	471955.09	1399444.99
	92	472053.19	1399556.48
	93	472153.20	1399666.22
	94	472255.05	1399774.11
	95	472358.98	1399880.32
	96	472004.76	1400233.69
	97	471894.71	1400121.24
	98	471786.86	1400006.95

	99	471680.95	1399890.79
	100	471577.07	1399772.71
	101	471475.27	1399652.98
	102	471375.51	1399531.38
	103	471278.01	1399407.97
	104	471182.52	1399283.14
	105	471089.35	1399156.53
	106	470998.47	1399028.12
	107	470909.69	1398898.44
	108	470823.28	1398767.01
	109	470739.09	1398634.17
	110	470657.20	1398499.86
	111	470577.80	1398364.15
	112	470500.67	1398227.02
	113	470426.10	1398088.72
	114	470353.84	1397948.94
	115	470283.99	1397808.02
	116	470216.67	1397665.85
	117	470151.98	1397522.58
	118	470089.54	1397378.19
	119	470029.89	1397232.76
	120	469972.51	1397086.24
	121	469917.78	1396938.77
	122	469865.73	1396790.22
	123	469816.20	1396641.02
	124	469769.35	1396490.78
	125	469725.23	1396339.96
	126	469683.45	1396188.23
	127	469644.58	1396035.74
	128	469608.30	1395882.77
	129	469574.56	1395729.14
	130	469543.77	1395574.89
	131	469515.40	1395420.10
	132	469490.01	1395264.91
	133	469467.19	1395109.22
	134	469446.99	1394953.26
	135	469429.60	1394796.86
	136	469415.00	1394640.21
	137	469403.04	1394483.39
	138	469393.87	1394326.25
	139	469387.53	1394169.18
	140	469383.80	1394011.84
	141	469382.92	1393854.47
	142	469384.65	1393697.26
	143	469389.20	1393539.92
	144	469396.55	1393382.81
	145	469406.55	1393225.82
	146	469419.34	1393068.96
	147	469434.96	1392912.47
	148	469453.20	1392756.19
	149	469474.03	1392600.32
	150	469497.85	1392444.76
	151	469524.10	1392289.67
	152	469553.31	1392135.13
	153	469585.09	1391981.16
	154	469619.47	1391827.61
	155	469656.78	1391674.71
	156	469696.45	1391522.66

	157	469738.88	1391371.11
	158	469784.01	1391220.52
	159	469831.68	1391070.53
	160	469882.05	1390921.50
	161	469935.11	1390773.36
	162	469990.47	1390626.25
	163	470048.65	1390480.09
	164	470109.10	1390334.98
	165	470172.22	1390190.91
	166	470237.90	1390048.00
	167	470306.03	1389906.16
	168	470376.50	1389765.74
	169	470449.58	1389626.42
	170	470524.96	1389488.42
	171	470602.88	1389351.77
	172	470683.13	1389216.52
	173	470765.64	1389082.62
	174	470850.58	1388950.39
	175	470937.65	1388819.38
	176	471027.06	1388690.11
	177	471118.84	1388562.51
	178	471212.67	1388436.29
	179	471308.83	1388311.82
	180	471407.06	1388189.16
	181	471507.43	1388068.09
	182	471609.88	1387948.87
	183	471714.33	1387831.47
	184	471821.03	1387715.84
	185	471929.46	1387602.26
	186	472040.11	1387490.47
	187	472152.50	1387380.60
	188	472266.79	1387272.68
	189	472383.07	1387166.98
	190	472501.10	1387063.12
	191	472620.89	1386961.44
	192	472940.84	1387346.17
	1	472827.71	1387442.21
Сектор 4.4255	1	472501.10	1387063.12
	2	472383.07	1387166.98
	3	472266.79	1387272.68
	4	472152.50	1387380.60
	5	472040.11	1387490.47
	6	471929.46	1387602.26
	7	471821.03	1387715.84
	8	471714.33	1387831.47
	9	471609.88	1387948.87
	10	471507.43	1388068.09
	11	471407.06	1388189.16
	12	471308.83	1388311.82
	13	471212.67	1388436.29
	14	471118.84	1388562.51
	15	471027.06	1388690.11
	16	470937.65	1388819.38
	17	470850.58	1388950.39
	18	470765.64	1389082.62
	19	470683.13	1389216.52
	20	470602.88	1389351.77
	21	470524.96	1389488.42
	22	470449.58	1389626.42
	23	470376.50	1389765.74
	24	470306.03	1389906.16
	25	470237.90	1390048.00
	26	470172.22	1390190.91
	27	470109.10	1390334.98
	28	470048.65	1390480.09
	29	469990.47	1390626.25
	30	469935.11	1390773.36
	31	469882.05	1390921.50
	32	469831.68	1391070.53
	33	469784.01	1391220.52
	34	469738.88	1391371.11
	35	469696.45	1391522.66
	36	469656.78	1391674.71
	37	469619.47	1391827.61
	38	469585.09	1391981.16
	39	469553.31	1392135.13
	40	469524.10	1392289.67
	41	469497.85	1392444.76
	42	469474.03	1392600.32
	43	469453.20	1392756.19
	44	469434.96	1392912.47
	45	469419.34	1393068.96
	46	469406.55	1393225.82
	47	469396.55	1393382.81
	48	469389.20	1393539.92
	49	469384.65	1393697.26
	50	469382.92	1393854.47
	51	469383.80	1394011.84
	52	469387.53	1394169.18
	53	469393.87	1394326.25
	54	469403.04	1394483.39
	55	469415.00	1394640.21
	56	469429.60	1394796.86
	57	469446.99	1394953.26
	58	469467.19	1395109.22
	59	469490.01	1395264.91
	60	469515.40	1395420.10
	61	469543.77	1395574.89
	62	469574.56	1395729.14
	63	469608.30	1395882.77
	64	469644.58	1396035.74
	65	469683.45	1396188.23
	66	469725.23	1396339.96
	67	469769.35	1396490.78
	68	469816.20	1396641.02
	69	469865.73	1396790.22
	70	469917.78	1396938.77
	71	469972.51	1397086.24
	72	470029.89	1397232.76
	73	470089.54	1397378.19
	74	470151.98	1397522.58
	75	470216.67	1397665.85
	76	470283.99	1397808.02
	77	470353.84	1397948.94
	78	470426.10	1398088.72
	79	470500.67	1398227.02

	80	470577.80	1398364.15
	81	470657.20	1398499.86
	82	470739.09	1398634.17
	83	470823.28	1398767.01
	84	470909.69	1398898.44
	85	470998.47	1399028.12
	86	471089.35	1399156.53
	87	471182.52	1399283.14
	88	471278.01	1399407.97
	89	471375.51	1399531.38
	90	471475.27	1399652.98
	91	471577.07	1399772.71
	92	471680.95	1399890.79
	93	471786.86	1400006.95
	94	471894.71	1400121.24
	95	472004.76	1400233.69
	96	471650.55	1400587.05
	97	471534.37	1400468.40
	98	471420.53	1400347.77
	99	471308.74	1400225.10
	100	471199.06	1400100.50
	101	471091.62	1399974.08
	102	470986.32	1399845.76
	103	470883.38	1399715.43
	104	470782.59	1399583.70
	105	470684.22	1399450.02
	106	470588.30	1399314.52
	107	470494.57	1399177.60
	108	470403.36	1399038.91
	109	470314.51	1398898.65
	110	470228.05	1398756.90
	111	470144.20	1398613.60
	112	470062.81	1398468.87
	113	469984.09	1398322.84
	114	469907.81	1398175.30
	115	469834.06	1398026.55
	116	469763.01	1397876.46
	117	469694.72	1397725.25
	118	469628.80	1397572.80
	119	469565.83	1397419.27
	120	469505.27	1397264.62
	121	469447.51	1397108.93
	122	469392.54	1396952.12
	123	469340.25	1396794.62
	124	469290.79	1396636.05
	125	469244.22	1396476.81
	126	469200.12	1396316.64
	127	469159.07	1396155.69
	128	469120.78	1395994.20
	129	469085.18	1395832.02
	130	469052.68	1395669.20
	131	469022.73	1395505.79
	132	468995.91	1395341.96
	133	468971.84	1395177.62
	134	468950.52	1395012.97
	135	468932.16	1394847.86
	136	468916.75	1394682.50
	137	468904.11	1394516.96
	138	468894.44	1394351.08
	139	468887.74	1394185.26
	140	468883.82	1394019.18
	141	468882.86	1393853.03
	142	468884.70	1393687.09
	143	468889.50	1393520.99
	144	468897.28	1393355.15
	145	468907.83	1393189.42
	146	468921.34	1393023.84
	147	468937.81	1392858.64
	148	468957.06	1392693.66
	149	468979.06	1392529.12
	150	469004.20	1392364.90
	151	469031.91	1392201.19
	152	469062.74	1392038.04
	153	469096.28	1391875.51
	154	469132.59	1391713.42
	155	469171.97	1391552.02
	156	469213.84	1391391.49
	157	469258.63	1391231.53
	158	469306.28	1391072.57
	159	469356.63	1390914.23
	160	469409.79	1390756.91
	161	469465.79	1390600.55
	162	469524.23	1390445.24
	163	469585.64	1390290.92
	164	469649.47	1390137.77
	165	469716.08	1389985.67
	166	469785.43	1389834.83
	167	469857.35	1389685.11
	168	469931.75	1389536.84
	169	470008.86	1389389.81
	170	470088.47	1389244.09
	171	470170.73	1389099.89
	172	470255.42	1388957.07
	173	470342.52	1388815.77
	174	470432.19	1388676.17
	175	470524.09	1388537.90
	176	470618.49	1388401.39
	177	470715.37	1388266.77
	178	470814.44	1388133.48
	179	470915.93	1388002.12
	180	471019.61	1387872.61
	181	471125.59	1387744.85
	182	471233.72	1387618.98
	183	471343.97	1387495.04
	184	471456.62	1387373.04
	185	471571.09	1387253.09
	186	471687.88	1387135.08
	187	471806.51	1387019.11
	188	471927.18	1386905.19
	189	472049.92	1386793.62
	190	472174.50	1386684.00
	191	472300.96	1386576.67
	192	472620.89	1386961.44
	1	472501.10	1387063.12
Сектор 4.4256	1	472174.50	1386684.00
	2	472049.92	1386793.62

	3	471927.18	1386905.19
	4	471806.51	1387019.11
	5	471687.88	1387135.08
	6	471571.09	1387253.09
	7	471456.62	1387373.04
	8	471343.97	1387495.04
	9	471233.72	1387618.98
	10	471125.59	1387744.85
	11	471019.61	1387872.61
	12	470915.93	1388002.12
	13	470814.44	1388133.48
	14	470715.37	1388266.77
	15	470618.49	1388401.39
	16	470524.09	1388537.90
	17	470432.19	1388676.17
	18	470342.52	1388815.77
	19	470255.42	1388957.07
	20	470170.73	1389099.89
	21	470088.47	1389244.09
	22	470008.86	1389389.81
	23	469931.75	1389536.84
	24	469857.35	1389685.11
	25	469785.43	1389834.83
	26	469716.08	1389985.67
	27	469649.47	1390137.77
	28	469585.64	1390290.92
	29	469524.23	1390445.24
	30	469465.79	1390600.55
	31	469409.79	1390756.91
	32	469356.63	1390914.23
	33	469306.28	1391072.57
	34	469258.63	1391231.53
	35	469213.84	1391391.49
	36	469171.97	1391552.02
	37	469132.59	1391713.42
	38	469096.28	1391875.51
	39	469062.74	1392038.04
	40	469031.91	1392201.19
	41	469004.20	1392364.90
	42	468979.06	1392529.12
	43	468957.06	1392693.66
	44	468937.81	1392858.64
	45	468921.34	1393023.84
	46	468907.83	1393189.42
	47	468897.28	1393355.15
	48	468889.50	1393520.99
	49	468884.70	1393687.09
	50	468882.86	1393853.03
	51	468883.82	1394019.18
	52	468887.74	1394185.26
	53	468894.44	1394351.08
	54	468904.11	1394516.96
	55	468916.75	1394682.50
	56	468932.16	1394847.86
	57	468950.52	1395012.97
	58	468971.84	1395177.62
	59	468995.91	1395341.96
	60	469022.73	1395505.79

	61	469052.68	1395669.20
	62	469085.18	1395832.02
	63	469120.78	1395994.20
	64	469159.07	1396155.69
	65	469200.12	1396316.64
	66	469244.22	1396476.81
	67	469290.79	1396636.05
	68	469340.25	1396794.62
	69	469392.54	1396952.12
	70	469447.51	1397108.93
	71	469505.27	1397264.62
	72	469565.83	1397419.27
	73	469628.80	1397572.80
	74	469694.72	1397725.25
	75	469763.01	1397876.46
	76	469834.06	1398026.55
	77	469907.81	1398175.30
	78	469984.09	1398322.84
	79	470062.81	1398468.87
	80	470144.20	1398613.60
	81	470228.05	1398756.90
	82	470314.51	1398898.65
	83	470403.36	1399038.91
	84	470494.57	1399177.60
	85	470588.30	1399314.52
	86	470684.22	1399450.02
	87	470782.59	1399583.70
	88	470883.38	1399715.43
	89	470986.32	1399845.76
	90	471091.62	1399974.08
	91	471199.06	1400100.50
	92	471308.74	1400225.10
	93	471420.53	1400347.77
	94	471534.37	1400468.40
	95	471650.55	1400587.05
	96	471296.37	1400940.52
	97	471174.07	1400815.57
	98	471054.22	1400688.61
	99	470936.56	1400559.50
	100	470821.10	1400428.29
	101	470707.97	1400295.27
	102	470597.12	1400160.14
	103	470488.77	1400023.01
	104	470382.67	1399884.29
	105	470279.13	1399743.61
	106	470178.14	1399600.92
	107	470079.47	1399456.79
	108	469983.44	1399310.78
	109	469889.92	1399163.14
	110	469798.91	1399013.92
	111	469710.64	1398863.08
	112	469624.94	1398710.74
	113	469542.09	1398557.04
	114	469461.78	1398401.69
	115	469384.17	1398245.13
	116	469309.36	1398087.10
	117	469237.48	1397927.93
	118	469168.07	1397767.47

	119	469101.78	1397605.83
	120	469038.03	1397443.01
	121	468977.22	1397279.14
	122	468919.35	1397114.07
	123	468864.32	1396948.25
	124	468812.26	1396781.34
	125	468763.22	1396613.69
	126	468716.80	1396445.08
	127	468673.59	1396275.63
	128	468633.28	1396105.65
	129	468595.80	1395934.94
	130	468561.59	1395763.52
	131	468530.06	1395591.49
	132	468501.82	1395419.02
	133	468476.48	1395246.02
	134	468454.04	1395072.70
	135	468434.70	1394898.88
	136	468418.48	1394724.81
	137	468405.18	1394550.54
	138	468395.01	1394375.91
	139	468387.94	1394201.35
	140	468383.82	1394026.51
	141	468382.81	1393851.62
	142	468384.76	1393676.92
	143	468389.80	1393502.07
	144	468397.98	1393327.48
	145	468409.09	1393153.01
	146	468423.32	1392978.70
	147	468440.67	1392804.79
	148	468460.92	1392631.13
	149	468484.09	1392457.90
	150	468510.56	1392285.03
	151	468539.73	1392112.68
	152	468572.18	1391940.96
	153	468607.49	1391769.85
	154	468645.71	1391599.21
	155	468687.16	1391429.32
	156	468731.26	1391260.32
	157	468778.41	1391091.94
	158	468828.55	1390924.58
	159	468881.55	1390757.88
	160	468937.53	1390592.30
	161	468996.47	1390427.69
	162	469057.99	1390264.17
	163	469122.66	1390101.75
	164	469189.84	1389940.54
	165	469259.98	1389780.41
	166	469332.96	1389621.64
	167	469408.68	1389463.99
	168	469486.98	1389307.95
	169	469568.18	1389153.16
	170	469651.98	1388999.78
	171	469738.57	1388847.96
	172	469827.72	1388697.64
	173	469919.42	1388548.88
	174	470013.81	1388401.94
	175	470110.57	1388256.33
	176	470209.94	1388112.68
	177	470311.92	1387970.93
	178	470416.19	1387830.66
	179	470523.02	1387692.34
	180	470632.21	1387556.06
	181	470743.76	1387421.53
	182	470857.58	1387289.02
	183	470973.65	1387158.61
	184	471092.22	1387030.13
	185	471212.73	1386903.89
	186	471335.66	1386779.72
	187	471460.54	1386657.58
	188	471587.57	1386537.67
	189	471716.77	1386420.23
	190	471847.94	1386304.84
	191	471981.05	1386191.87
	192	472300.96	1386576.67
	1	472174.50	1386684.00
Сектор 4.4257	1	471847.94	1386304.84
	2	471716.77	1386420.23
	3	471587.57	1386537.67
	4	471460.54	1386657.58
	5	471335.66	1386779.72
	6	471212.73	1386903.89
	7	471092.22	1387030.13
	8	470973.65	1387158.61
	9	470857.58	1387289.02
	10	470743.76	1387421.53
	11	470632.21	1387556.06
	12	470523.02	1387692.34
	13	470416.19	1387830.66
	14	470311.92	1387970.93
	15	470209.94	1388112.68
	16	470110.57	1388256.33
	17	470013.81	1388401.94
	18	469919.42	1388548.88
	19	469827.72	1388697.64
	20	469738.57	1388847.96
	21	469651.98	1388999.78
	22	469568.18	1389153.16
	23	469486.98	1389307.95
	24	469408.68	1389463.99
	25	469332.96	1389621.64
	26	469259.98	1389780.41
	27	469189.84	1389940.54
	28	469122.66	1390101.75
	29	469057.99	1390264.17
	30	468996.47	1390427.69
	31	468937.53	1390592.30
	32	468881.55	1390757.88
	33	468828.55	1390924.58
	34	468778.41	1391091.94
	35	468731.26	1391260.32
	36	468687.16	1391429.32
	37	468645.71	1391599.21
	38	468607.49	1391769.85
	39	468572.18	1391940.96
	40	468539.73	1392112.68
	41	468510.56	1392285.03

	42	468484.09	1392457.90
	43	468460.92	1392631.13
	44	468440.67	1392804.79
	45	468423.32	1392978.70
	46	468409.09	1393153.01
	47	468397.98	1393327.48
	48	468389.80	1393502.07
	49	468384.76	1393676.92
	50	468382.81	1393851.62
	51	468383.82	1394026.51
	52	468387.94	1394201.35
	53	468395.01	1394375.91
	54	468405.18	1394550.54
	55	468418.48	1394724.81
	56	468434.70	1394898.88
	57	468454.04	1395072.70
	58	468476.48	1395246.02
	59	468501.82	1395419.02
	60	468530.06	1395591.49
	61	468561.59	1395763.52
	62	468595.80	1395934.94
	63	468633.28	1396105.65
	64	468673.59	1396275.63
	65	468716.80	1396445.08
	66	468763.22	1396613.69
	67	468812.26	1396781.34
	68	468864.32	1396948.25
	69	468919.35	1397114.07
	70	468977.22	1397279.14
	71	469038.03	1397443.01
	72	469101.78	1397605.83
	73	469168.07	1397767.47
	74	469237.48	1397927.93
	75	469309.36	1398087.10
	76	469384.17	1398245.13
	77	469461.78	1398401.69
	78	469542.09	1398557.04
	79	469624.94	1398710.74
	80	469710.64	1398863.08
	81	469798.91	1399013.92
	82	469889.92	1399163.14
	83	469983.44	1399310.78
	84	470079.47	1399456.79
	85	470178.14	1399600.92
	86	470279.13	1399743.61
	87	470382.67	1399884.29
	88	470488.77	1400023.01
	89	470597.12	1400160.14
	90	470707.97	1400295.27
	91	470821.10	1400428.29
	92	470936.56	1400559.50
	93	471054.22	1400688.61
	94	471174.07	1400815.57
	95	471296.37	1400940.52
	96	470942.20	1401294.01
	97	470813.79	1401162.81
	98	470687.93	1401029.47
	99	470564.36	1400893.94

	100	470443.13	1400756.18
	101	470324.35	1400616.43
	102	470207.96	1400474.62
	103	470094.15	1400330.55
	104	469982.77	1400184.94
	105	469874.02	1400037.18
	106	469767.99	1399887.36
	107	469664.38	1399736.06
	108	469563.54	1399582.71
	109	469465.34	1399427.70
	110	469369.78	1399270.99
	111	469277.10	1399112.63
	112	469187.11	1398952.62
	113	469100.10	1398791.25
	114	469015.76	1398628.09
	115	468934.26	1398463.70
	116	468855.71	1398297.81
	117	468780.23	1398130.63
	118	468707.34	1397962.13
	119	468637.74	1397792.41
	120	468570.78	1397621.44
	121	468506.94	1397449.37
	122	468446.17	1397276.01
	123	468388.38	1397101.92
	124	468333.70	1396926.63
	125	468282.21	1396750.60
	126	468233.48	1396573.54
	127	468188.11	1396395.61
	128	468145.77	1396217.10
	129	468106.42	1396037.85
	130	468070.50	1395857.85
	131	468037.39	1395677.20
	132	468007.73	1395496.10
	133	467981.13	1395314.44
	134	467957.58	1395132.43
	135	467937.27	1394949.91
	136	467920.23	1394767.11
	137	467906.27	1394584.12
	138	467895.56	1394400.74
	139	467888.17	1394217.43
	140	467883.84	1394033.85
	141	467882.78	1393850.20
	142	467884.79	1393666.74
	143	467890.12	1393483.13
	144	467898.71	1393299.81
	145	467910.38	1393116.61
	146	467925.32	1392933.57
	147	467943.52	1392750.94
	148	467964.79	1392568.58
	149	467989.12	1392386.68
	150	468016.92	1392205.16
	151	468047.55	1392024.17
	152	468081.62	1391843.84
	153	468118.71	1391664.17
	154	468158.84	1391484.99
	155	468202.36	1391306.59
	156	468248.66	1391129.11
	157	468298.17	1390952.30

	158	468350.83	1390776.59
	159	468406.49	1390601.53
	160	468465.25	1390427.66
	161	468527.16	1390254.81
	162	468591.76	1390083.11
	163	468659.67	1389912.55
	164	468730.21	1389743.23
	165	468803.86	1389575.11
	166	468880.51	1389408.41
	167	468960.02	1389242.87
	168	469042.25	1389079.00
	169	469127.51	1388916.44
	170	469215.50	1388755.42
	171	469306.42	1388595.97
	172	469400.03	1388438.15
	173	469496.32	1388281.92
	174	469595.44	1388127.66
	175	469697.04	1387974.79
	176	469801.40	1387823.89
	177	469908.46	1387675.09
	178	470017.99	1387527.77
	179	470130.16	1387382.58
	180	470244.79	1387239.41
	181	470361.92	1387098.16
	182	470481.46	1386959.07
	183	470603.35	1386822.10
	184	470727.85	1386687.20
	185	470854.39	1386554.63
	186	470983.46	1386424.26
	187	471114.62	1386296.01
	188	471248.01	1386170.10
	189	471383.66	1386046.79
	190	471521.38	1385925.64
	191	471661.17	1385807.01
	192	471981.05	1386191.87
	1	471847.94	1386304.84
Сектор 4.4258	1	471521.38	1385925.64
	2	471383.66	1386046.79
	3	471248.01	1386170.10
	4	471114.62	1386296.01
	5	470983.46	1386424.26
	6	470854.39	1386554.63
	7	470727.85	1386687.20
	8	470603.35	1386822.10
	9	470481.46	1386959.07
	10	470361.92	1387098.16
	11	470244.79	1387239.41
	12	470130.16	1387382.58
	13	470017.99	1387527.77
	14	469908.46	1387675.09
	15	469801.40	1387823.89
	16	469697.04	1387974.79
	17	469595.44	1388127.66
	18	469496.32	1388281.92
	19	469400.03	1388438.15
	20	469306.42	1388595.97
	21	469215.50	1388755.42
	22	469127.51	1388916.44

	23	469042.25	1389079.00
	24	468960.02	1389242.87
	25	468880.51	1389408.41
	26	468803.86	1389575.11
	27	468730.21	1389743.23
	28	468659.67	1389912.55
	29	468591.76	1390083.11
	30	468527.16	1390254.81
	31	468465.25	1390427.66
	32	468406.49	1390601.53
	33	468350.83	1390776.59
	34	468298.17	1390952.30
	35	468248.66	1391129.11
	36	468202.36	1391306.59
	37	468158.84	1391484.99
	38	468118.71	1391664.17
	39	468081.62	1391843.84
	40	468047.55	1392024.17
	41	468016.92	1392205.16
	42	467989.12	1392386.68
	43	467964.79	1392568.58
	44	467943.52	1392750.94
	45	467925.32	1392933.57
	46	467910.38	1393116.61
	47	467898.71	1393299.81
	48	467890.12	1393483.13
	49	467884.79	1393666.74
	50	467882.78	1393850.20
	51	467883.84	1394033.85
	52	467888.17	1394217.43
	53	467895.56	1394400.74
	54	467906.27	1394584.12
	55	467920.23	1394767.11
	56	467937.27	1394949.91
	57	467957.58	1395132.43
	58	467981.13	1395314.44
	59	468007.73	1395496.10
	60	468037.39	1395677.20
	61	468070.50	1395857.85
	62	468106.42	1396037.85
	63	468145.77	1396217.10
	64	468188.11	1396395.61
	65	468233.48	1396573.54
	66	468282.21	1396750.60
	67	468333.70	1396926.63
	68	468388.38	1397101.92
	69	468446.17	1397276.01
	70	468506.94	1397449.37
	71	468570.78	1397621.44
	72	468637.74	1397792.41
	73	468707.34	1397962.13
	74	468780.23	1398130.63
	75	468855.71	1398297.81
	76	468934.26	1398463.70
	77	469015.76	1398628.09
	78	469100.10	1398791.25
	79	469187.11	1398952.62
	80	469277.10	1399112.63

	81	469369.78	1399270.99
	82	469465.34	1399427.70
	83	469563.54	1399582.71
	84	469664.38	1399736.06
	85	469767.99	1399887.36
	86	469874.02	1400037.18
	87	469982.77	1400184.94
	88	470094.15	1400330.55
	89	470207.96	1400474.62
	90	470324.35	1400616.43
	91	470443.13	1400756.18
	92	470564.36	1400893.94
	93	470687.93	1401029.47
	94	470813.79	1401162.81
	95	470942.20	1401294.01
	96	470588.06	1401647.55
	97	470453.51	1401510.11
	98	470321.66	1401370.41
	99	470192.21	1401228.39
	100	470065.20	1401084.09
	101	469940.75	1400937.71
	102	469818.79	1400789.07
	103	469699.57	1400638.20
	104	469582.86	1400485.60
	105	469468.93	1400330.84
	106	469357.85	1400173.87
	107	469249.33	1400015.31
	108	469143.65	1399854.71
	109	469040.77	1399692.26
	110	468940.66	1399528.12
	111	468843.56	1399362.17
	112	468749.28	1399194.57
	113	468658.12	1399025.47
	114	468569.75	1398854.58
	115	468484.35	1398682.31
	116	468402.07	1398508.51
	117	468322.98	1398333.36
	118	468246.62	1398156.84
	119	468173.72	1397979.03
	120	468103.55	1397799.88
	121	468036.66	1397619.61
	122	467973.00	1397438.00
	123	467912.46	1397255.59
	124	467855.18	1397071.94
	125	467801.24	1396887.54
	126	467750.16	1396702.01
	127	467702.63	1396515.59
	128	467658.26	1396328.58
	129	467617.05	1396140.77
	130	467579.41	1395952.17
	131	467544.72	1395762.93
	132	467513.67	1395573.18
	133	467485.77	1395382.84
	134	467461.09	1395192.15
	135	467439.81	1395000.93
	136	467421.98	1394809.43
	137	467407.34	1394617.71
	138	467396.13	1394425.58
	139	467388.38	1394233.54
	140	467383.84	1394041.18
	141	467382.73	1393848.76
	142	467384.85	1393656.57
	143	467390.42	1393464.19
	144	467399.43	1393272.13
	145	467411.64	1393080.19
	146	467427.30	1392888.42
	147	467446.38	1392697.09
	148	467468.68	1392506.02
	149	467494.16	1392315.46
	150	467523.28	1392125.27
	151	467555.37	1391935.65
	152	467591.06	1391746.71
	153	467629.92	1391558.48
	154	467671.96	1391370.75
	155	467717.58	1391183.81
	156	467766.09	1390997.90
	157	467817.96	1390812.66
	158	467873.11	1390628.57
	159	467931.42	1390445.15
	160	467993.00	1390263.00
	161	468057.88	1390081.87
	162	468125.53	1389902.02
	163	468196.68	1389723.34
	164	468270.59	1389545.94
	165	468347.74	1389369.80
	166	468428.05	1389195.11
	167	468511.37	1389021.70
	168	468597.52	1388850.00
	169	468686.84	1388679.73
	170	468779.03	1388510.99
	171	468874.28	1388343.99
	172	468972.35	1388178.60
	173	469073.27	1388014.97
	174	469177.09	1387853.30
	175	469283.52	1387693.14
	176	469392.85	1387535.11
	177	469505.03	1387379.15
	178	469619.77	1387224.87
	179	469737.31	1387072.71
	180	469857.41	1386922.74
	181	469980.13	1386774.79
	182	470105.36	1386629.03
	183	470233.04	1386485.53
	184	470363.50	1386344.20
	185	470496.04	1386205.38
	186	470631.31	1386068.74
	187	470768.70	1385934.41
	188	470908.43	1385802.48
	189	471050.58	1385673.32
	190	471194.87	1385546.40
	191	471341.31	1385422.11
	192	471661.17	1385807.01
	1	471521.38	1385925.64
Сектор 4.4259	1	471194.87	1385546.40
	2	471050.58	1385673.32
	3	470908.43	1385802.48

	4	470768.70	1385934.41
	5	470631.31	1386068.74
	6	470496.04	1386205.38
	7	470363.50	1386344.20
	8	470233.04	1386485.53
	9	470105.36	1386629.03
	10	469980.13	1386774.79
	11	469857.41	1386922.74
	12	469737.31	1387072.71
	13	469619.77	1387224.87
	14	469505.03	1387379.15
	15	469392.85	1387535.11
	16	469283.52	1387693.14
	17	469177.09	1387853.30
	18	469073.27	1388014.97
	19	468972.35	1388178.60
	20	468874.28	1388343.99
	21	468779.03	1388510.99
	22	468686.84	1388679.73
	23	468597.52	1388850.00
	24	468511.37	1389021.70
	25	468428.05	1389195.11
	26	468347.74	1389369.80
	27	468270.59	1389545.94
	28	468196.68	1389723.34
	29	468125.53	1389902.02
	30	468057.88	1390081.87
	31	467993.00	1390263.00
	32	467931.42	1390445.15
	33	467873.11	1390628.57
	34	467817.96	1390812.66
	35	467766.09	1390997.90
	36	467717.58	1391183.81
	37	467671.96	1391370.75
	38	467629.92	1391558.48
	39	467591.06	1391746.71
	40	467555.37	1391935.65
	41	467523.28	1392125.27
	42	467494.16	1392315.46
	43	467468.68	1392506.02
	44	467446.38	1392697.09
	45	467427.30	1392888.42
	46	467411.64	1393080.19
	47	467399.43	1393272.13
	48	467390.42	1393464.19
	49	467384.85	1393656.57
	50	467382.73	1393848.76
	51	467383.84	1394041.18
	52	467388.38	1394233.54
	53	467396.13	1394425.58
	54	467407.34	1394617.71
	55	467421.98	1394809.43
	56	467439.81	1395000.93
	57	467461.09	1395192.15
	58	467485.77	1395382.84
	59	467513.67	1395573.18
	60	467544.72	1395762.93
	61	467579.41	1395952.17

	62	467617.05	1396140.77
	63	467658.26	1396328.58
	64	467702.63	1396515.59
	65	467750.16	1396702.01
	66	467801.24	1396887.54
	67	467855.18	1397071.94
	68	467912.46	1397255.59
	69	467973.00	1397438.00
	70	468036.66	1397619.61
	71	468103.55	1397799.88
	72	468173.72	1397979.03
	73	468246.62	1398156.84
	74	468322.98	1398333.36
	75	468402.07	1398508.51
	76	468484.35	1398682.31
	77	468569.75	1398854.58
	78	468658.12	1399025.47
	79	468749.28	1399194.57
	80	468843.56	1399362.17
	81	468940.66	1399528.12
	82	469040.77	1399692.26
	83	469143.65	1399854.71
	84	469249.33	1400015.31
	85	469357.85	1400173.87
	86	469468.93	1400330.84
	87	469582.86	1400485.60
	88	469699.57	1400638.20
	89	469818.79	1400789.07
	90	469940.75	1400937.71
	91	470065.20	1401084.09
	92	470192.21	1401228.39
	93	470321.66	1401370.41
	94	470453.51	1401510.11
	95	470588.06	1401647.55
	96	470233.91	1402001.08
	97	470093.27	1401857.45
	98	469955.41	1401711.41
	99	469820.05	1401562.91
	100	469687.26	1401412.02
	101	469557.16	1401259.01
	102	469429.66	1401103.61
	103	469305.00	1400945.84
	104	469182.98	1400786.33
	105	469063.88	1400624.50
	106	468947.72	1400460.38
	107	468834.26	1400294.66
	108	468723.80	1400126.70
	109	468616.21	1399956.91
	110	468511.52	1399785.26
	111	468410.00	1399611.79
	112	468311.43	1399436.53
	113	468216.14	1399259.72
	114	468123.75	1399081.06
	115	468034.48	1398900.96
	116	467948.43	1398719.23
	117	467865.74	1398536.14
	118	467785.90	1398351.56
	119	467709.69	1398165.66

	120	467636.33	1397978.35
	121	467566.39	1397789.88
	122	467499.85	1397600.01
	123	467436.52	1397409.28
	124	467376.64	1397217.28
	125	467320.25	1397024.47
	126	467266.85	1396830.51
	127	467217.16	1396635.61
	128	467170.76	1396440.06
	129	467127.68	1396243.72
	130	467088.33	1396046.53
	131	467052.06	1395848.65
	132	467019.58	1395650.28
	133	466990.42	1395451.27
	134	466964.61	1395251.90
	135	466942.38	1395051.97
	136	466923.71	1394851.74
	137	466908.41	1394651.30
	138	466896.70	1394450.42
	139	466888.58	1394249.62
	140	466883.84	1394048.51
	141	466882.68	1393847.33
	142	466884.91	1393646.38
	143	466890.72	1393445.25
	144	466900.13	1393244.44
	145	466912.92	1393043.75
	146	466929.28	1392843.26
	147	466949.24	1392643.22
	148	466972.55	1392443.45
	149	466999.19	1392244.21
	150	467029.64	1392045.35
	151	467063.19	1391847.11
	152	467100.50	1391649.58
	153	467141.14	1391452.75
	154	467185.10	1391256.48
	155	467232.78	1391061.04
	156	467283.49	1390866.67
	157	467337.72	1390672.99
	158	467395.43	1390480.49
	159	467456.36	1390288.75
	160	467520.75	1390098.31
	161	467588.58	1389908.93
	162	467659.31	1389720.89
	163	467733.70	1389534.05
	164	467810.98	1389348.61
	165	467891.66	1389164.45
	166	467975.61	1388981.81
	167	468062.72	1388800.52
	168	468152.78	1388620.99
	169	468246.16	1388442.92
	170	468342.55	1388266.56
	171	468442.15	1388091.91
	172	468544.71	1387919.04
	173	468650.20	1387747.92
	174	468758.75	1387578.95
	175	468870.04	1387411.50
	176	468984.34	1387246.25
	177	469101.62	1387083.24
	178	469221.60	1386921.88
	179	469344.48	1386762.82
	180	469470.03	1386606.06
	181	469598.33	1386451.34
	182	469729.27	1386298.96
	183	469862.77	1386148.92
	184	469999.13	1386001.23
	185	470137.74	1385856.04
	186	470279.16	1385713.18
	187	470422.82	1385572.74
	188	470568.89	1385434.82
	189	470717.50	1385299.85
	190	470868.36	1385167.10
	191	471021.45	1385037.17
	192	471341.31	1385422.11
	1	471194.87	1385546.40
Сектор 4.4260	1	470868.36	1385167.10
	2	470717.50	1385299.85
	3	470568.89	1385434.82
	4	470422.82	1385572.74
	5	470279.16	1385713.18
	6	470137.74	1385856.04
	7	469999.13	1386001.23
	8	469862.77	1386148.92
	9	469729.27	1386298.96
	10	469598.33	1386451.34
	11	469470.03	1386606.06
	12	469344.48	1386762.82
	13	469221.60	1386921.88
	14	469101.62	1387083.24
	15	468984.34	1387246.25
	16	468870.04	1387411.50
	17	468758.75	1387578.95
	18	468650.20	1387747.92
	19	468544.71	1387919.04
	20	468442.15	1388091.91
	21	468342.55	1388266.56
	22	468246.16	1388442.92
	23	468152.78	1388620.99
	24	468062.72	1388800.52
	25	467975.61	1388981.81
	26	467891.66	1389164.45
	27	467810.98	1389348.61
	28	467733.70	1389534.05
	29	467659.31	1389720.89
	30	467588.58	1389908.93
	31	467520.75	1390098.31
	32	467456.36	1390288.75
	33	467395.43	1390480.49
	34	467337.72	1390672.99
	35	467283.49	1390866.67
	36	467232.78	1391061.04
	37	467185.10	1391256.48
	38	467141.14	1391452.75
	39	467100.50	1391649.58
	40	467063.19	1391847.11
	41	467029.64	1392045.35
	42	466999.19	1392244.21

	43	466972.55	1392443.45
	44	466949.24	1392643.22
	45	466929.28	1392843.26
	46	466912.92	1393043.75
	47	466900.13	1393244.44
	48	466890.72	1393445.25
	49	466884.91	1393646.38
	50	466882.68	1393847.33
	51	466883.84	1394048.51
	52	466888.58	1394249.62
	53	466896.70	1394450.42
	54	466908.41	1394651.30
	55	466923.71	1394851.74
	56	466942.38	1395051.97
	57	466964.61	1395251.90
	58	466990.42	1395451.27
	59	467019.58	1395650.28
	60	467052.06	1395848.65
	61	467088.33	1396046.53
	62	467127.68	1396243.72
	63	467170.76	1396440.06
	64	467217.16	1396635.61
	65	467266.85	1396830.51
	66	467320.25	1397024.47
	67	467376.64	1397217.28
	68	467436.52	1397409.28
	69	467499.85	1397600.01
	70	467566.39	1397789.88
	71	467636.33	1397978.35
	72	467709.69	1398165.66
	73	467785.90	1398351.56
	74	467865.74	1398536.14
	75	467948.43	1398719.23
	76	468034.48	1398900.96
	77	468123.75	1399081.06
	78	468216.14	1399259.72
	79	468311.43	1399436.53
	80	468410.00	1399611.79
	81	468511.52	1399785.26
	82	468616.21	1399956.91
	83	468723.80	1400126.70
	84	468834.26	1400294.66
	85	468947.72	1400460.38
	86	469063.88	1400624.50
	87	469182.98	1400786.33
	88	469305.00	1400945.84
	89	469429.66	1401103.61
	90	469557.16	1401259.01
	91	469687.26	1401412.02
	92	469820.05	1401562.91
	93	469955.41	1401711.41
	94	470093.27	1401857.45
	95	470233.91	1402001.08
	96	469879.80	1402354.72
	97	469733.04	1402204.77
	98	469589.17	1402052.42
	99	469447.93	1401897.48
	100	469309.37	1401740.02

	101	469173.57	1401580.30
	102	469040.53	1401418.19
	103	468910.45	1401253.56
	104	468783.12	1401087.06
	105	468658.81	1400918.23
	106	468537.61	1400746.98
	107	468419.20	1400574.00
	108	468303.93	1400398.77
	109	468191.66	1400221.54
	110	468082.42	1400042.43
	111	467976.48	1399861.40
	112	467873.63	1399678.51
	113	467774.15	1399494.06
	114	467677.76	1399307.57
	115	467584.59	1399119.66
	116	467494.81	1398929.99
	117	467408.53	1398738.93
	118	467325.22	1398546.30
	119	467245.66	1398352.32
	120	467169.12	1398156.89
	121	467096.14	1397960.18
	122	467026.68	1397762.04
	123	466960.62	1397562.99
	124	466898.12	1397362.63
	125	466839.25	1397161.42
	126	466783.54	1396959.02
	127	466731.69	1396755.62
	128	466683.29	1396551.57
	129	466638.30	1396346.67
	130	466597.24	1396140.92
	131	466559.39	1395934.39
	132	466525.49	1395727.38
	133	466495.07	1395519.71
	134	466468.15	1395311.66
	135	466444.92	1395103.02
	136	466425.46	1394894.06
	137	466409.51	1394684.89
	138	466397.27	1394475.26
	139	466388.81	1394265.71
	140	466383.86	1394055.85
	141	466382.66	1393845.91
	142	466384.97	1393636.20
	143	466391.05	1393426.31
	144	466400.86	1393216.75
	145	466414.19	1393007.33
	146	466431.29	1392798.09
	147	466452.09	1392589.33
	148	466476.41	1392380.86
	149	466504.23	1392172.95
	150	466536.01	1391965.43
	151	466571.02	1391758.55
	152	466609.97	1391552.41
	153	466652.37	1391347.03
	154	466698.23	1391142.20
	155	466747.99	1390938.26
	156	466800.93	1390735.41
	157	466857.52	1390533.30
	158	466917.72	1390332.40

	159	466981.34	1390132.32
	160	467048.51	1389933.56
	161	467119.29	1389735.97
	162	467193.12	1389539.74
	163	467270.75	1389344.76
	164	467351.38	1389151.26
	165	467435.56	1388959.04
	166	467523.18	1388768.48
	167	467614.06	1388579.25
	168	467708.08	1388391.97
	169	467805.52	1388206.14
	170	467906.10	1388022.09
	171	468010.04	1387839.85
	172	468117.06	1387659.41
	173	468227.14	1387480.89
	174	468340.42	1387304.53
	175	468456.54	1387129.79
	176	468575.84	1386957.38
	177	468698.23	1386787.25
	178	468823.41	1386618.86
	179	468951.64	1386452.92
	180	469082.69	1386289.29
	181	469216.57	1386127.84
	182	469353.20	1385968.83
	183	469492.53	1385812.33
	184	469634.82	1385658.14
	185	469779.47	1385506.64
	186	469927.02	1385357.58
	187	470076.93	1385211.03
	188	470229.39	1385067.12
	189	470384.46	1384926.28
	190	470541.90	1384787.76
	191	470701.64	1384652.19
	192	471021.45	1385037.17
	1	470868.36	1385167.10
Сектор 4.4261	1	470541.90	1384787.76
	2	470384.46	1384926.28
	3	470229.39	1385067.12
	4	470076.93	1385211.03
	5	469927.02	1385357.58
	6	469779.47	1385506.64
	7	469634.82	1385658.14
	8	469492.53	1385812.33
	9	469353.20	1385968.83
	10	469216.57	1386127.84
	11	469082.69	1386289.29
	12	468951.64	1386452.92
	13	468823.41	1386618.86
	14	468698.23	1386787.25
	15	468575.84	1386957.38
	16	468456.54	1387129.79
	17	468340.42	1387304.53
	18	468227.14	1387480.89
	19	468117.06	1387659.41
	20	468010.04	1387839.85
	21	467906.10	1388022.09
	22	467805.52	1388206.14
	23	467708.08	1388391.97
	24	467614.06	1388579.25
	25	467523.18	1388768.48
	26	467435.56	1388959.04
	27	467351.38	1389151.26
	28	467270.75	1389344.76
	29	467193.12	1389539.74
	30	467119.29	1389735.97
	31	467048.51	1389933.56
	32	466981.34	1390132.32
	33	466917.72	1390332.40
	34	466857.52	1390533.30
	35	466800.93	1390735.41
	36	466747.99	1390938.26
	37	466698.23	1391142.20
	38	466652.37	1391347.03
	39	466609.97	1391552.41
	40	466571.02	1391758.55
	41	466536.01	1391965.43
	42	466504.23	1392172.95
	43	466476.41	1392380.86
	44	466452.09	1392589.33
	45	466431.29	1392798.09
	46	466414.19	1393007.33
	47	466400.86	1393216.75
	48	466391.05	1393426.31
	49	466384.97	1393636.20
	50	466382.66	1393845.91
	51	466383.86	1394055.85
	52	466388.81	1394265.71
	53	466397.27	1394475.26
	54	466409.51	1394684.89
	55	466425.46	1394894.06
	56	466444.92	1395103.02
	57	466468.15	1395311.66
	58	466495.07	1395519.71
	59	466525.49	1395727.38
	60	466559.39	1395934.39
	61	466597.24	1396140.92
	62	466638.30	1396346.67
	63	466683.29	1396551.57
	64	466731.69	1396755.62
	65	466783.54	1396959.02
	66	466839.25	1397161.42
	67	466898.12	1397362.63
	68	466960.62	1397562.99
	69	467026.68	1397762.04
	70	467096.14	1397960.18
	71	467169.12	1398156.89
	72	467245.66	1398352.32
	73	467325.22	1398546.30
	74	467408.53	1398738.93
	75	467494.81	1398929.99
	76	467584.59	1399119.66
	77	467677.76	1399307.57
	78	467774.15	1399494.06
	79	467873.63	1399678.51
	80	467976.48	1399861.40
	81	468082.42	1400042.43

	82	468191.66	1400221.54
	83	468303.93	1400398.77
	84	468419.20	1400574.00
	85	468537.61	1400746.98
	86	468658.81	1400918.23
	87	468783.12	1401087.06
	88	468910.45	1401253.56
	89	469040.53	1401418.19
	90	469173.57	1401580.30
	91	469309.37	1401740.02
	92	469447.93	1401897.48
	93	469589.17	1402052.42
	94	469733.04	1402204.77
	95	469879.80	1402354.72
	96	469525.71	1402708.39
	97	469372.81	1402552.18
	98	469222.96	1402393.44
	99	469075.83	1402232.10
	100	468931.46	1402068.06
	101	468790.01	1401901.69
	102	468651.43	1401732.78
	103	468515.91	1401561.27
	104	468383.27	1401387.89
	105	468253.79	1401211.96
	106	468127.51	1401033.56
	107	468004.16	1400853.41
	108	467884.07	1400670.84
	109	467767.12	1400486.22
	110	467653.33	1400299.67
	111	467542.97	1400111.04
	112	467435.83	1399920.57
	113	467332.19	1399728.37
	114	467231.80	1399534.15
	115	467134.71	1399338.37
	116	467041.18	1399140.79
	117	466951.30	1398941.74
	118	466864.52	1398741.11
	119	466781.64	1398539.01
	120	466701.91	1398335.41
	121	466625.88	1398130.50
	122	466553.52	1397924.08
	123	466484.69	1397716.76
	124	466419.58	1397508.00
	125	466358.26	1397298.41
	126	466300.23	1397087.57
	127	466246.19	1396875.67
	128	466195.79	1396663.09
	129	466148.93	1396449.64
	130	466106.16	1396235.28
	131	466066.73	1396020.15
	132	466031.40	1395804.50
	133	465999.72	1395588.16
	134	465971.67	1395371.42
	135	465947.49	1395154.06
	136	465927.21	1394936.39
	137	465910.58	1394718.48
	138	465897.85	1394500.10
	139	465889.02	1394281.82
	140	465883.86	1394063.18
	141	465882.61	1393844.48
	142	465885.03	1393626.03
	143	465891.35	1393407.35
	144	465901.59	1393189.05
	145	465915.48	1392970.89
	146	465933.27	1392752.91
	147	465954.95	1392535.44
	148	465980.28	1392318.27
	149	466009.27	1392101.67
	150	466042.37	1391885.49
	151	466078.84	1391669.96
	152	466119.42	1391455.23
	153	466163.57	1391241.29
	154	466211.37	1391027.88
	155	466263.19	1390815.43
	156	466318.34	1390604.14
	157	466377.29	1390393.56
	158	466440.01	1390184.32
	159	466506.29	1389975.89
	160	466576.27	1389768.82
	161	466650.00	1389563.00
	162	466726.91	1389358.53
	163	466807.78	1389155.45
	164	466891.78	1388953.87
	165	466979.47	1388753.64
	166	467070.78	1388555.09
	167	467165.43	1388358.01
	168	467263.38	1388162.86
	169	467364.89	1387969.33
	170	467469.67	1387777.56
	171	467577.93	1387587.75
	172	467689.41	1387399.79
	173	467804.09	1387213.78
	174	467922.10	1387030.09
	175	468043.09	1386848.07
	176	468167.35	1386668.43
	177	468294.85	1386491.24
	178	468425.27	1386315.85
	179	468558.83	1386142.93
	180	468695.34	1385972.49
	181	468834.83	1385804.30
	182	468977.15	1385638.72
	183	469122.27	1385475.65
	184	469270.52	1385315.04
	185	469421.21	1385157.22
	186	469574.91	1385001.94
	187	469731.10	1384849.29
	188	469889.88	1384699.46
	189	470051.45	1384552.66
	190	470215.43	1384408.37
	191	470381.85	1384267.16
	192	470701.64	1384652.19
	1	470541.90	1384787.76
Сектор 4.4262	1	470215.43	1384408.37
	2	470051.45	1384552.66
	3	469889.88	1384699.46
	4	469731.10	1384849.29

	5	469574.91	1385001.94
	6	469421.21	1385157.22
	7	469270.52	1385315.04
	8	469122.27	1385475.65
	9	468977.15	1385638.72
	10	468834.83	1385804.30
	11	468695.34	1385972.49
	12	468558.83	1386142.93
	13	468425.27	1386315.85
	14	468294.85	1386491.24
	15	468167.35	1386668.43
	16	468043.09	1386848.07
	17	467922.10	1387030.09
	18	467804.09	1387213.78
	19	467689.41	1387399.79
	20	467577.93	1387587.75
	21	467469.67	1387777.56
	22	467364.89	1387969.33
	23	467263.38	1388162.86
	24	467165.43	1388358.01
	25	467070.78	1388555.09
	26	466979.47	1388753.64
	27	466891.78	1388953.87
	28	466807.78	1389155.45
	29	466726.91	1389358.53
	30	466650.00	1389563.00
	31	466576.27	1389768.82
	32	466506.29	1389975.89
	33	466440.01	1390184.32
	34	466377.29	1390393.56
	35	466318.34	1390604.14
	36	466263.19	1390815.43
	37	466211.37	1391027.88
	38	466163.57	1391241.29
	39	466119.42	1391455.23
	40	466078.84	1391669.96
	41	466042.37	1391885.49
	42	466009.27	1392101.67
	43	465980.28	1392318.27
	44	465954.95	1392535.44
	45	465933.27	1392752.91
	46	465915.48	1392970.89
	47	465901.59	1393189.05
	48	465891.35	1393407.35
	49	465885.03	1393626.03
	50	465882.61	1393844.48
	51	465883.86	1394063.18
	52	465889.02	1394281.82
	53	465897.85	1394500.10
	54	465910.58	1394718.48
	55	465927.21	1394936.39
	56	465947.49	1395154.06
	57	465971.67	1395371.42
	58	465999.72	1395588.16
	59	466031.40	1395804.50
	60	466066.73	1396020.15
	61	466106.16	1396235.28
	62	466148.93	1396449.64

	63	466195.79	1396663.09
	64	466246.19	1396875.67
	65	466300.23	1397087.57
	66	466358.26	1397298.41
	67	466419.58	1397508.00
	68	466484.69	1397716.76
	69	466553.52	1397924.08
	70	466625.88	1398130.50
	71	466701.91	1398335.41
	72	466781.64	1398539.01
	73	466864.52	1398741.11
	74	466951.30	1398941.74
	75	467041.18	1399140.79
	76	467134.71	1399338.37
	77	467231.80	1399534.15
	78	467332.19	1399728.37
	79	467435.83	1399920.57
	80	467542.97	1400111.04
	81	467653.33	1400299.67
	82	467767.12	1400486.22
	83	467884.07	1400670.84
	84	468004.16	1400853.41
	85	468127.51	1401033.56
	86	468253.79	1401211.96
	87	468383.27	1401387.89
	88	468515.91	1401561.27
	89	468651.43	1401732.78
	90	468790.01	1401901.69
	91	468931.46	1402068.06
	92	469075.83	1402232.10
	93	469222.96	1402393.44
	94	469372.81	1402552.18
	95	469525.71	1402708.39
	96	469171.64	1403062.11
	97	469012.62	1402899.66
	98	468856.76	1402734.55
	99	468703.72	1402566.69
	100	468553.60	1402396.10
	101	468406.48	1402223.12
	102	468262.32	1402047.44
	103	468121.39	1401869.07
	104	467983.42	1401688.69
	105	467848.75	1401505.77
	106	467717.42	1401320.24
	107	467589.13	1401132.81
	108	467464.23	1400942.92
	109	467342.59	1400750.98
	110	467224.25	1400556.90
	111	467109.47	1400360.78
	112	466998.01	1400162.63
	113	466890.24	1399962.73
	114	466785.82	1399760.72
	115	466684.86	1399557.09
	116	466587.57	1399351.64
	117	466494.08	1399144.59
	118	466403.82	1398935.92
	119	466317.62	1398725.70
	120	466234.70	1398513.95

	121	466155.61	1398300.82
	122	466080.36	1398086.16
	123	466008.78	1397870.52
	124	465941.07	1397653.40
	125	465877.30	1397435.40
	126	465816.92	1397216.12
	127	465760.72	1396995.72
	128	465708.29	1396774.62
	129	465659.57	1396552.62
	130	465615.08	1396329.67
	131	465574.06	1396105.92
	132	465537.35	1395881.62
	133	465504.37	1395656.62
	134	465475.18	1395431.19
	135	465450.03	1395205.12
	136	465428.94	1394978.72
	137	465411.65	1394752.08
	138	465398.42	1394524.95
	139	465389.25	1394297.91
	140	465383.86	1394070.51
	141	465382.58	1393843.03
	142	465385.09	1393615.84
	143	465391.66	1393388.42
	144	465402.29	1393161.35
	145	465416.74	1392934.43
	146	465435.25	1392707.72
	147	465457.81	1392481.55
	148	465484.18	1392255.67
	149	465514.31	1392030.38
	150	465548.74	1391805.53
	151	465586.67	1391581.38
	152	465628.87	1391358.05
	153	465674.79	1391135.51
	154	465724.51	1390913.56
	155	465778.43	1390692.60
	156	465835.78	1390472.84
	157	465897.10	1390253.83
	158	465962.31	1390036.18
	159	466031.24	1389819.41
	160	466104.04	1389604.06
	161	466180.72	1389389.98
	162	466260.71	1389177.32
	163	466344.82	1388966.10
	164	466432.19	1388756.41
	165	466523.42	1388548.19
	166	466618.36	1388341.70
	167	466716.81	1388136.73
	168	466818.66	1387933.77
	169	466924.26	1387732.42
	170	467033.24	1387533.02
	171	467145.83	1387335.56
	172	467261.78	1387140.15
	173	467381.06	1386946.67
	174	467503.80	1386755.58
	175	467629.62	1386566.28
	176	467758.86	1386379.49
	177	467891.48	1386195.15
	178	468027.11	1386012.72
	179	468166.05	1385832.90
	180	468308.03	1385655.70
	181	468453.08	1385480.77
	182	468601.11	1385308.51
	183	468752.07	1385138.90
	184	468906.24	1384971.87
	185	469062.97	1384807.74
	186	469222.84	1384646.24
	187	469385.25	1384487.56
	188	469550.42	1384331.66
	189	469718.43	1384179.00
	190	469889.01	1384028.94
	191	470062.08	1383882.08
	192	470381.85	1384267.16
	1	470215.43	1384408.37
Сектор 4.4263	1	469889.01	1384028.94
	2	469718.43	1384179.00
	3	469550.42	1384331.66
	4	469385.25	1384487.56
	5	469222.84	1384646.24
	6	469062.97	1384807.74
	7	468906.24	1384971.87
	8	468752.07	1385138.90
	9	468601.11	1385308.51
	10	468453.08	1385480.77
	11	468308.03	1385655.70
	12	468166.05	1385832.90
	13	468027.11	1386012.72
	14	467891.48	1386195.15
	15	467758.86	1386379.49
	16	467629.62	1386566.28
	17	467503.80	1386755.58
	18	467381.06	1386946.67
	19	467261.78	1387140.15
	20	467145.83	1387335.56
	21	467033.24	1387533.02
	22	466924.26	1387732.42
	23	466818.66	1387933.77
	24	466716.81	1388136.73
	25	466618.36	1388341.70
	26	466523.42	1388548.19
	27	466432.19	1388756.41
	28	466344.82	1388966.10
	29	466260.71	1389177.32
	30	466180.72	1389389.98
	31	466104.04	1389604.06
	32	466031.24	1389819.41
	33	465962.31	1390036.18
	34	465897.10	1390253.83
	35	465835.78	1390472.84
	36	465778.43	1390692.60
	37	465724.51	1390913.56
	38	465674.79	1391135.51
	39	465628.87	1391358.05
	40	465586.67	1391581.38
	41	465548.74	1391805.53
	42	465514.31	1392030.38
	43	465484.18	1392255.67

	44	465457.81	1392481.55
	45	465435.25	1392707.72
	46	465416.74	1392934.43
	47	465402.29	1393161.35
	48	465391.66	1393388.42
	49	465385.09	1393615.84
	50	465382.58	1393843.03
	51	465383.86	1394070.51
	52	465389.25	1394297.91
	53	465398.42	1394524.95
	54	465411.65	1394752.08
	55	465428.94	1394978.72
	56	465450.03	1395205.12
	57	465475.18	1395431.19
	58	465504.37	1395656.62
	59	465537.35	1395881.62
	60	465574.06	1396105.92
	61	465615.08	1396329.67
	62	465659.57	1396552.62
	63	465708.29	1396774.62
	64	465760.72	1396995.72
	65	465816.92	1397216.12
	66	465877.30	1397435.40
	67	465941.07	1397653.40
	68	466008.78	1397870.52
	69	466080.36	1398086.16
	70	466155.61	1398300.82
	71	466234.70	1398513.95
	72	466317.62	1398725.70
	73	466403.82	1398935.92
	74	466494.08	1399144.59
	75	466587.57	1399351.64
	76	466684.86	1399557.09
	77	466785.82	1399760.72
	78	466890.24	1399962.73
	79	466998.01	1400162.63
	80	467109.47	1400360.78
	81	467224.25	1400556.90
	82	467342.59	1400750.98
	83	467464.23	1400942.92
	84	467589.13	1401132.81
	85	467717.42	1401320.24
	86	467848.75	1401505.77
	87	467983.42	1401688.69
	88	468121.39	1401869.07
	89	468262.32	1402047.44
	90	468406.48	1402223.12
	91	468553.60	1402396.10
	92	468703.72	1402566.69
	93	468856.76	1402734.55
	94	469012.62	1402899.66
	95	469171.64	1403062.11
	96	468817.59	1403415.86
	97	468652.43	1403247.17
	98	468490.58	1403075.72
	99	468331.66	1402901.38
	100	468175.73	1402724.22
	101	468022.95	1402544.53

	102	467873.23	1402362.09
	103	467726.88	1402176.91
	104	467583.60	1401989.59
	105	467443.75	1401799.57
	106	467307.35	1401606.89
	107	467174.11	1401412.31
	108	467044.39	1401215.11
	109	466918.08	1401015.71
	110	466795.18	1400814.21
	111	466675.95	1400610.49
	112	466560.23	1400404.70
	113	466448.30	1400197.15
	114	466339.85	1399987.32
	115	466235.00	1399775.89
	116	466133.96	1399562.48
	117	466036.87	1399347.46
	118	465943.12	1399130.75
	119	465853.61	1398912.43
	120	465767.47	1398692.54
	121	465685.36	1398471.22
	122	465607.20	1398248.24
	123	465532.86	1398024.30
	124	465462.54	1397798.81
	125	465396.32	1397572.41
	126	465333.62	1397344.68
	127	465275.26	1397115.78
	128	465220.79	1396886.18
	129	465170.20	1396655.61
	130	465124.00	1396424.08
	131	465081.40	1396191.71
	132	465043.26	1395958.76
	133	465009.02	1395725.07
	134	464978.73	1395490.95
	135	464952.60	1395256.19
	136	464930.70	1395021.06
	137	464912.72	1394785.67
	138	464898.99	1394549.78
	139	464889.46	1394314.00
	140	464883.89	1394077.84
	141	464882.53	1393841.60
	142	464885.15	1393605.64
	143	464891.96	1393369.46
	144	464903.03	1393133.64
	145	464918.03	1392897.99
	146	464937.26	1392662.54
	147	464960.67	1392427.64
	148	464988.05	1392193.05
	149	465019.35	1391959.08
	150	465055.11	1391725.56
	151	465094.50	1391492.78
	152	465138.32	1391260.83
	153	465186.02	1391029.74
	154	465237.65	1390799.22
	155	465293.64	1390569.76
	156	465353.20	1390341.52
	157	465416.88	1390114.07
	158	465484.62	1389888.05
	159	465556.20	1389662.88

	160	465631.79	1389439.26
	161	465711.44	1389216.93
	162	465794.51	1388996.09
	163	465881.86	1388776.73
	164	465972.61	1388558.96
	165	466067.34	1388342.68
	166	466165.95	1388128.28
	167	466268.19	1387915.37
	168	466373.98	1387704.62
	169	466483.62	1387495.54
	170	466596.82	1387288.42
	171	466713.75	1387083.41
	172	466834.16	1386880.39
	173	466958.03	1386679.48
	174	467085.50	1386481.08
	175	467216.19	1386284.49
	176	467350.40	1386090.46
	177	467488.13	1385899.03
	178	467628.97	1385709.64
	179	467773.28	1385522.89
	180	467920.71	1385338.80
	181	468071.37	1385157.15
	182	468225.10	1384978.26
	183	468381.85	1384802.12
	184	468541.98	1384628.66
	185	468704.75	1384458.28
	186	468870.76	1384290.58
	187	469039.43	1384125.72
	188	469210.99	1383963.82
	189	469385.47	1383805.30
	190	469562.59	1383649.46
	191	469742.34	1383496.97
	192	470062.08	1383882.08
	1	469889.01	1384028.94
Сектор 4.4264	1	469562.59	1383649.46
	2	469385.47	1383805.30
	3	469210.99	1383963.82
	4	469039.43	1384125.72
	5	468870.76	1384290.58
	6	468704.75	1384458.28
	7	468541.98	1384628.66
	8	468381.85	1384802.12
	9	468225.10	1384978.26
	10	468071.37	1385157.15
	11	467920.71	1385338.80
	12	467773.28	1385522.89
	13	467628.97	1385709.64
	14	467488.13	1385899.03
	15	467350.40	1386090.46
	16	467216.19	1386284.49
	17	467085.50	1386481.08
	18	466958.03	1386679.48
	19	466834.16	1386880.39
	20	466713.75	1387083.41
	21	466596.82	1387288.42
	22	466483.62	1387495.54
	23	466373.98	1387704.62
	24	466268.19	1387915.37

	25	466165.95	1388128.28
	26	466067.34	1388342.68
	27	465972.61	1388558.96
	28	465881.86	1388776.73
	29	465794.51	1388996.09
	30	465711.44	1389216.93
	31	465631.79	1389439.26
	32	465556.20	1389662.88
	33	465484.62	1389888.05
	34	465416.88	1390114.07
	35	465353.20	1390341.52
	36	465293.64	1390569.76
	37	465237.65	1390799.22
	38	465186.02	1391029.74
	39	465138.32	1391260.83
	40	465094.50	1391492.78
	41	465055.11	1391725.56
	42	465019.35	1391959.08
	43	464988.05	1392193.05
	44	464960.67	1392427.64
	45	464937.26	1392662.54
	46	464918.03	1392897.99
	47	464903.03	1393133.64
	48	464891.96	1393369.46
	49	464885.15	1393605.64
	50	464882.53	1393841.60
	51	464883.89	1394077.84
	52	464889.46	1394314.00
	53	464898.99	1394549.78
	54	464912.72	1394785.67
	55	464930.70	1395021.06
	56	464952.60	1395256.19
	57	464978.73	1395490.95
	58	465009.02	1395725.07
	59	465043.26	1395958.76
	60	465081.40	1396191.71
	61	465124.00	1396424.08
	62	465170.20	1396655.61
	63	465220.79	1396886.18
	64	465275.26	1397115.78
	65	465333.62	1397344.68
	66	465396.32	1397572.41
	67	465462.54	1397798.81
	68	465532.86	1398024.30
	69	465607.20	1398248.24
	70	465685.36	1398471.22
	71	465767.47	1398692.54
	72	465853.61	1398912.43
	73	465943.12	1399130.75
	74	466036.87	1399347.46
	75	466133.96	1399562.48
	76	466235.00	1399775.89
	77	466339.85	1399987.32
	78	466448.30	1400197.15
	79	466560.23	1400404.70
	80	466675.95	1400610.49
	81	466795.18	1400814.21
	82	466918.08	1401015.71

	83	467044.39	1401215.11
	84	467174.11	1401412.31
	85	467307.35	1401606.89
	86	467443.75	1401799.57
	87	467583.60	1401989.59
	88	467726.88	1402176.91
	89	467873.23	1402362.09
	90	468022.95	1402544.53
	91	468175.73	1402724.22
	92	468331.66	1402901.38
	93	468490.58	1403075.72
	94	468652.43	1403247.17
	95	468817.59	1403415.86
	96	468463.56	1403769.61
	97	468292.28	1403594.64
	98	468124.41	1403416.85
	99	467959.58	1403236.11
	100	467797.90	1403052.40
	101	467639.45	1402866.06
	102	467484.17	1402676.85
	103	467332.39	1402484.73
	104	467183.79	1402290.49
	105	467038.74	1402093.47
	106	466897.29	1401893.63
	107	466759.10	1401691.79
	108	466624.60	1401487.28
	109	466493.57	1401280.53
	110	466366.10	1401071.51
	111	466242.47	1400860.23
	112	466122.43	1400646.86
	113	466006.37	1400431.57
	114	465893.89	1400213.95
	115	465785.14	1399994.67
	116	465680.39	1399773.34
	117	465579.68	1399550.39
	118	465482.44	1399325.60
	119	465389.60	1399099.23
	120	465300.28	1398871.14
	121	465215.10	1398641.61
	122	465134.05	1398410.36
	123	465056.97	1398178.11
	124	464984.01	1397944.28
	125	464915.34	1397709.46
	126	464850.29	1397473.27
	127	464789.79	1397235.88
	128	464733.30	1396997.75
	129	464680.83	1396758.62
	130	464632.89	1396518.50
	131	464588.74	1396277.50
	132	464549.18	1396035.90
	133	464513.67	1395793.55
	134	464482.25	1395550.74
	135	464455.15	1395307.24
	136	464432.45	1395063.40
	137	464413.82	1394819.27
	138	464399.54	1394574.63
	139	464389.67	1394330.09
	140	464383.89	1394085.17
	141	464382.49	1393840.17
	142	464385.18	1393595.45
	143	464392.29	1393350.49
	144	464403.76	1393105.92
	145	464419.29	1392861.52
	146	464439.24	1392617.34
	147	464463.53	1392373.71
	148	464491.92	1392130.42
	149	464524.39	1391887.77
	150	464561.45	1391645.60
	151	464602.33	1391404.16
	152	464647.77	1391163.60
	153	464697.26	1390923.92
	154	464750.77	1390684.87
	155	464808.86	1390446.89
	156	464870.62	1390210.14
	157	464936.69	1389974.29
	158	465006.93	1389739.87
	159	465081.16	1389506.35
	160	465159.57	1389274.43
	161	465242.17	1389043.82
	162	465328.32	1388814.84
	163	465418.94	1388587.29
	164	465513.06	1388361.49
	165	465611.27	1388137.19
	166	465713.54	1387914.82
	167	465819.59	1387694.01
	168	465929.28	1387475.41
	169	466043.01	1387258.62
	170	466160.39	1387043.82
	171	466281.67	1386831.15
	172	466406.58	1386620.66
	173	466535.02	1386412.30
	174	466667.22	1386206.50
	175	466802.75	1386002.61
	176	466941.96	1385801.43
	177	467084.79	1385602.92
	178	467230.87	1385406.44
	179	467380.52	1385212.78
	180	467533.43	1385021.87
	181	467689.65	1384833.49
	182	467849.10	1384648.03
	183	468011.68	1384465.37
	184	468177.74	1384285.47
	185	468346.52	1384108.73
	186	468518.71	1383934.81
	187	468693.66	1383763.84
	188	468871.55	1383595.95
	189	469052.52	1383431.56
	190	469236.22	1383269.95
	191	469422.63	1383111.80
	192	469742.34	1383496.97
	1	469562.59	1383649.46
Сектор 4.4265	1	469236.22	1383269.95
	2	469052.52	1383431.56
	3	468871.55	1383595.95
	4	468693.66	1383763.84
	5	468518.71	1383934.81

	6	468346.52	1384108.73
	7	468177.74	1384285.47
	8	468011.68	1384465.37
	9	467849.10	1384648.03
	10	467689.65	1384833.49
	11	467533.43	1385021.87
	12	467380.52	1385212.78
	13	467230.87	1385406.44
	14	467084.79	1385602.92
	15	466941.96	1385801.43
	16	466802.75	1386002.61
	17	466667.22	1386206.50
	18	466535.02	1386412.30
	19	466406.58	1386620.66
	20	466281.67	1386831.15
	21	466160.39	1387043.82
	22	466043.01	1387258.62
	23	465929.28	1387475.41
	24	465819.59	1387694.01
	25	465713.54	1387914.82
	26	465611.27	1388137.19
	27	465513.06	1388361.49
	28	465418.94	1388587.29
	29	465328.32	1388814.84
	30	465242.17	1389043.82
	31	465159.57	1389274.43
	32	465081.16	1389506.35
	33	465006.93	1389739.87
	34	464936.69	1389974.29
	35	464870.62	1390210.14
	36	464808.86	1390446.89
	37	464750.77	1390684.87
	38	464697.26	1390923.92
	39	464647.77	1391163.60
	40	464602.33	1391404.16
	41	464561.45	1391645.60
	42	464524.39	1391887.77
	43	464491.92	1392130.42
	44	464463.53	1392373.71
	45	464439.24	1392617.34
	46	464419.29	1392861.52
	47	464403.76	1393105.92
	48	464392.29	1393350.49
	49	464385.18	1393595.45
	50	464382.49	1393840.17
	51	464383.89	1394085.17
	52	464389.67	1394330.09
	53	464399.54	1394574.63
	54	464413.82	1394819.27
	55	464432.45	1395063.40
	56	464455.15	1395307.24
	57	464482.25	1395550.74
	58	464513.67	1395793.55
	59	464549.18	1396035.90
	60	464588.74	1396277.50
	61	464632.89	1396518.50
	62	464680.83	1396758.62
	63	464733.30	1396997.75

	64	464789.79	1397235.88
	65	464850.29	1397473.27
	66	464915.34	1397709.46
	67	464984.01	1397944.28
	68	465056.97	1398178.11
	69	465134.05	1398410.36
	70	465215.10	1398641.61
	71	465300.28	1398871.14
	72	465389.60	1399099.23
	73	465482.44	1399325.60
	74	465579.68	1399550.39
	75	465680.39	1399773.34
	76	465785.14	1399994.67
	77	465893.89	1400213.95
	78	466006.37	1400431.57
	79	466122.43	1400646.86
	80	466242.47	1400860.23
	81	466366.10	1401071.51
	82	466493.57	1401280.53
	83	466624.60	1401487.28
	84	466759.10	1401691.79
	85	466897.29	1401893.63
	86	467038.74	1402093.47
	87	467183.79	1402290.49
	88	467332.39	1402484.73
	89	467484.17	1402676.85
	90	467639.45	1402866.06
	91	467797.90	1403052.40
	92	467959.58	1403236.11
	93	468124.41	1403416.85
	94	468292.28	1403594.64
	95	468463.56	1403769.61
	96	468109.55	1404123.44
	97	467932.15	1403942.25
	98	467758.26	1403758.08
	99	467587.55	1403570.84
	100	467420.06	1403380.55
	101	467255.93	1403187.54
	102	467095.11	1402991.64
	103	466937.91	1402792.66
	104	466784.00	1402591.46
	105	466633.77	1402387.35
	106	466487.24	1402180.38
	107	466344.13	1401971.30
	108	466204.79	1401759.54
	109	466069.07	1401545.35
	110	465937.05	1401328.84
	111	465809.00	1401110.06
	112	465684.66	1400889.02
	113	465564.44	1400666.01
	114	465447.94	1400440.67
	115	465335.31	1400213.50
	116	465226.80	1399984.26
	117	465122.48	1399753.32
	118	465021.78	1399520.49
	119	464925.60	1399286.02
	120	464833.09	1399049.76
	121	464744.86	1398812.02

	122	464660.90	1398572.49
	123	464581.05	1398331.93
	124	464505.51	1398089.73
	125	464434.36	1397846.50
	126	464366.99	1397601.87
	127	464304.33	1397356.01
	128	464245.84	1397109.32
	129	464191.45	1396861.64
	130	464141.82	1396612.92
	131	464096.09	1396363.30
	132	464055.10	1396113.06
	133	464018.32	1395862.03
	134	463985.77	1395610.53
	135	463957.72	1395358.32
	136	463934.18	1395105.75
	137	463914.89	1394852.88
	138	463900.11	1394599.48
	139	463889.90	1394346.20
	140	463883.91	1394092.50
	141	463882.46	1393838.72
	142	463885.24	1393585.24
	143	463892.59	1393331.52
	144	463904.46	1393078.20
	145	463920.59	1392825.04
	146	463941.23	1392572.12
	147	463966.40	1392319.78
	148	463995.80	1392067.78
	149	464029.43	1391816.46
	150	464067.83	1391565.60
	151	464110.14	1391315.53
	152	464157.25	1391066.37
	153	464208.49	1390818.09
	154	464263.91	1390570.49
	155	464324.08	1390323.99
	156	464388.07	1390078.78
	157	464456.48	1389834.48
	158	464529.24	1389591.69
	159	464606.13	1389349.80
	160	464687.35	1389109.59
	161	464772.90	1388870.72
	162	464862.16	1388633.54
	163	464955.99	1388397.86
	164	465053.49	1388163.99
	165	465155.23	1387931.65
	166	465261.15	1387701.28
	167	465370.99	1387472.63
	168	465484.62	1387246.20
	169	465602.42	1387021.62
	170	465723.99	1386799.18
	171	465849.61	1386578.91
	172	465978.98	1386360.84
	173	466112.05	1386145.08
	174	466248.96	1385931.91
	175	466389.35	1385720.74
	176	466533.53	1385512.32
	177	466681.47	1385306.70
	178	466832.76	1385103.20
	179	466987.76	1384902.68
	180	467146.15	1384704.94
	181	467307.98	1384509.85
	182	467473.12	1384317.68
	183	467641.52	1384128.49
	184	467813.52	1383942.19
	185	467988.34	1383759.11
	186	468166.70	1383578.99
	187	468347.88	1383401.92
	188	468532.13	1383228.03
	189	468719.57	1383057.76
	190	468909.84	1382890.39
	191	469102.94	1382726.59
	192	469422.63	1383111.80
	1	469236.22	1383269.95
Сектор 4.4266	1	468909.84	1382890.39
	2	468719.57	1383057.76
	3	468532.13	1383228.03
	4	468347.88	1383401.92
	5	468166.70	1383578.99
	6	467988.34	1383759.11
	7	467813.52	1383942.19
	8	467641.52	1384128.49
	9	467473.12	1384317.68
	10	467307.98	1384509.85
	11	467146.15	1384704.94
	12	466987.76	1384902.68
	13	466832.76	1385103.20
	14	466681.47	1385306.70
	15	466533.53	1385512.32
	16	466389.35	1385720.74
	17	466248.96	1385931.91
	18	466112.05	1386145.08
	19	465978.98	1386360.84
	20	465849.61	1386578.91
	21	465723.99	1386799.18
	22	465602.42	1387021.62
	23	465484.62	1387246.20
	24	465370.99	1387472.63
	25	465261.15	1387701.28
	26	465155.23	1387931.65
	27	465053.49	1388163.99
	28	464955.99	1388397.86
	29	464862.16	1388633.54
	30	464772.90	1388870.72
	31	464687.35	1389109.59
	32	464606.13	1389349.80
	33	464529.24	1389591.69
	34	464456.48	1389834.48
	35	464388.07	1390078.78
	36	464324.08	1390323.99
	37	464263.91	1390570.49
	38	464208.49	1390818.09
	39	464157.25	1391066.37
	40	464110.14	1391315.53
	41	464067.83	1391565.60
	42	464029.43	1391816.46
	43	463995.80	1392067.78
	44	463966.40	1392319.78

	45	463941.23	1392572.12
	46	463920.59	1392825.04
	47	463904.46	1393078.20
	48	463892.59	1393331.52
	49	463885.24	1393585.24
	50	463882.46	1393838.72
	51	463883.91	1394092.50
	52	463889.90	1394346.20
	53	463900.11	1394599.48
	54	463914.89	1394852.88
	55	463934.18	1395105.75
	56	463957.72	1395358.32
	57	463985.77	1395610.53
	58	464018.32	1395862.03
	59	464055.10	1396113.06
	60	464096.09	1396363.30
	61	464141.82	1396612.92
	62	464191.45	1396861.64
	63	464245.84	1397109.32
	64	464304.33	1397356.01
	65	464366.99	1397601.87
	66	464434.36	1397846.50
	67	464505.51	1398089.73
	68	464581.05	1398331.93
	69	464660.90	1398572.49
	70	464744.86	1398812.02
	71	464833.09	1399049.76
	72	464925.60	1399286.02
	73	465021.78	1399520.49
	74	465122.48	1399753.32
	75	465226.80	1399984.26
	76	465335.31	1400213.50
	77	465447.94	1400440.67
	78	465564.44	1400666.01
	79	465684.66	1400889.02
	80	465809.00	1401110.06
	81	465937.05	1401328.84
	82	466069.07	1401545.35
	83	466204.79	1401759.54
	84	466344.13	1401971.30
	85	466487.24	1402180.38
	86	466633.77	1402387.35
	87	466784.00	1402591.46
	88	466937.91	1402792.66
	89	467095.11	1402991.64
	90	467255.93	1403187.54
	91	467420.06	1403380.55
	92	467587.55	1403570.84
	93	467758.26	1403758.08
	94	467932.15	1403942.25
	95	468109.55	1404123.44
	96	467755.56	1404477.34
	97	467572.01	1404289.88
	98	467392.14	1404099.36
	99	467215.54	1403905.67
	100	467042.26	1403708.80
	101	466872.46	1403509.14
	102	466706.09	1403306.40

	103	466543.44	1403100.57
	104	466384.22	1402892.41
	105	466228.78	1402681.32
	106	466077.20	1402467.19
	107	465929.15	1402250.92
	108	465784.99	1402031.78
	109	465644.61	1401810.20
	110	465508.01	1401586.27
	111	465375.54	1401359.88
	112	465246.91	1401131.20
	113	465122.53	1400900.53
	114	465001.99	1400667.36
	115	464885.46	1400432.34
	116	464773.21	1400195.22
	117	464665.28	1399956.27
	118	464561.11	1399715.43
	119	464461.60	1399472.83
	120	464365.90	1399228.44
	121	464274.64	1398982.45
	122	464187.78	1398734.67
	123	464105.17	1398485.77
	124	464026.99	1398235.21
	125	463953.41	1397983.57
	126	463883.70	1397730.49
	127	463818.88	1397476.12
	128	463758.35	1397220.92
	129	463702.08	1396964.68
	130	463650.74	1396707.36
	131	463603.43	1396449.12
	132	463561.04	1396190.22
	133	463522.98	1395930.53
	134	463489.32	1395670.33
	135	463460.27	1395409.41
	136	463435.94	1395148.10
	137	463415.97	1394886.49
	138	463400.69	1394624.33
	139	463390.11	1394362.29
	140	463383.91	1394099.83
	141	463382.41	1393837.28
	142	463385.31	1393575.04
	143	463392.90	1393312.54
	144	463405.19	1393050.47
	145	463421.85	1392788.56
	146	463443.24	1392526.90
	147	463469.26	1392265.85
	148	463499.70	1392005.13
	149	463534.48	1391745.11
	150	463574.20	1391485.59
	151	463617.98	1391226.89
	152	463666.71	1390969.11
	153	463719.73	1390712.25
	154	463777.06	1390456.10
	155	463839.33	1390201.08
	156	463905.49	1389947.40
	157	463976.29	1389694.65
	158	464051.58	1389443.44
	159	464131.13	1389193.25
	160	464215.14	1388944.68

	161	464303.64	1388697.62
	162	464395.98	1388452.19
	163	464493.05	1388208.41
	164	464593.93	1387966.40
	165	464699.18	1387726.10
	166	464808.76	1387487.77
	167	464922.41	1387251.17
	168	465039.97	1387016.98
	169	465161.83	1386784.64
	170	465287.61	1386554.45
	171	465417.58	1386326.64
	172	465551.39	1386101.03
	173	465689.06	1385877.76
	174	465830.70	1385657.25
	175	465975.94	1385438.78
	176	466125.11	1385223.23
	177	466278.16	1385010.52
	178	466434.69	1384800.00
	179	466595.04	1384592.48
	180	466758.91	1384387.93
	181	466926.32	1384186.10
	182	467097.16	1383987.30
	183	467271.36	1383791.59
	184	467449.32	1383598.85
	185	467630.18	1383409.46
	186	467814.69	1383223.12
	187	468002.15	1383039.94
	188	468192.76	1382860.06
	189	468386.67	1382683.93
	190	468583.52	1382510.78
	191	468783.27	1382341.35
	192	469102.94	1382726.59
	1	468909.84	1382890.39

8.7. Графические изображения границ секторов четвертой подзоны приаэродромной территории аэродрома гражданской авиации Краснодар (Пашковский) приведены на схемах 5.3 – 5.6.

Схема 5.3

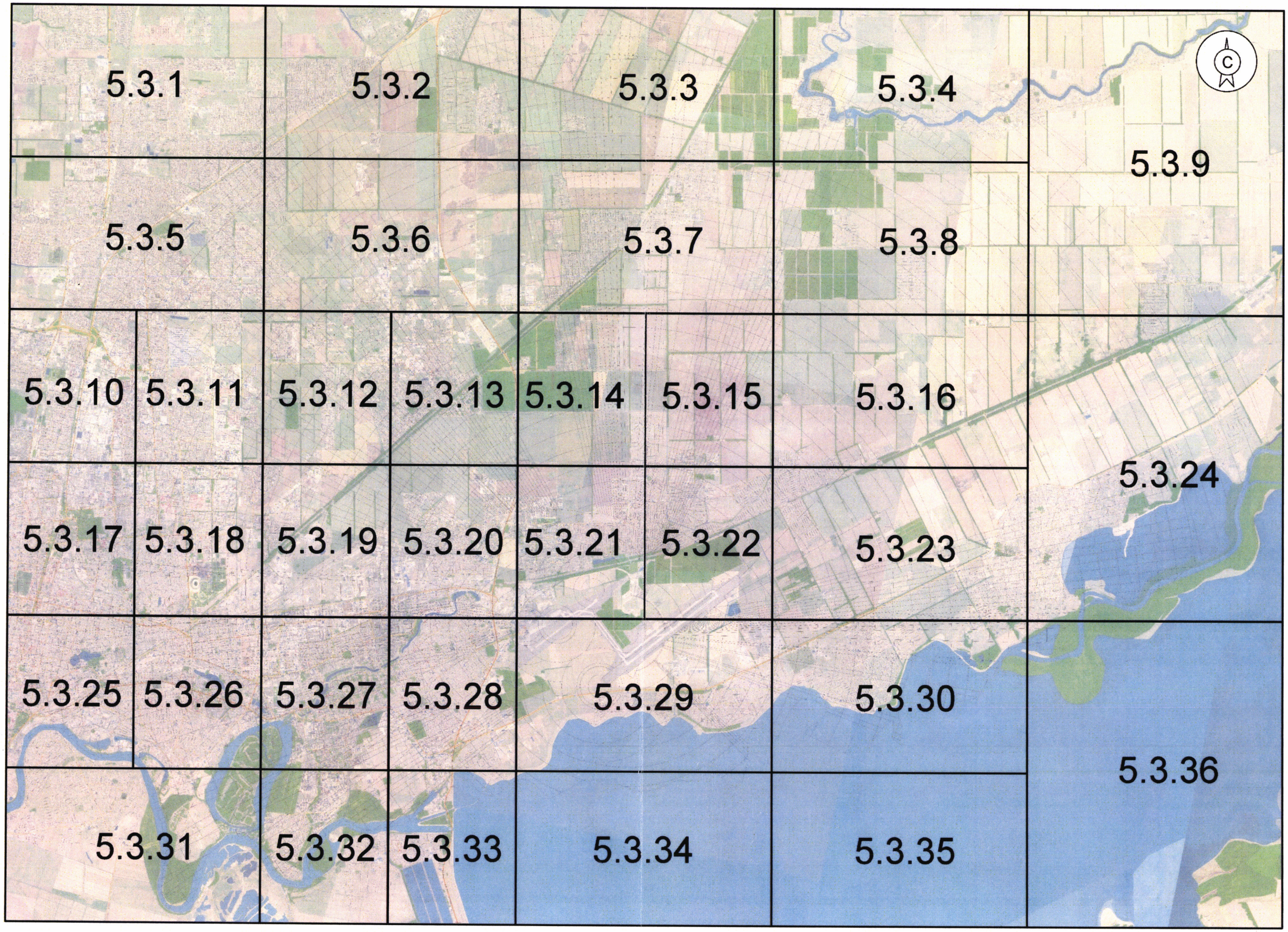
5.3.1
5.3.2
5.3.3
5.3.4
5.3.9
5.3.5
5.3.6
5.3.7
5.3.8
5.3.10
5.3.11
5.3.12
5.3.13
5.3.14
5.3.15
5.3.16
5.3.24
5.3.17
5.3.18
5.3.19
5.3.20
5.3.21
5.3.22
5.3.23
5.3.25
5.3.26
5.3.27
5.3.28
5.3.29
5.3.30
5.3.36
5.3.31
5.3.32
5.3.33
5.3.34
5.3.35

Схема 5.3.1


4.939
4.936
4.933
4.930
4.927
4.924
4.921
4.918
4.915
4.912
4.909
4.906
4.903
4.900
4.897
4.894
4.891
4.888
4.885
4.882
4.879
4.876
4.873
4.870
4.867
4.864
4.860
4.856
4.852
4.848
4.851
4.847
4.789
4.785
4.788
4.846
4.850
4.854
4.858
4.862
4.865
4.868
4.871
4.874
4.877
4.880
4.883
4.886
4.889
4.892
4.895
4.898
4.901
4.904
4.907
4.910
4.913
4.916
4.919
4.922
4.925
4.928
4.931
4.934
4.917
4.920
4.923
4.926
4.929
4.932
4.935
4.914
4.911
4.908
4.905
4.902
4.899
4.896
4.893
4.890
4.887
4.884
4.881
4.878
4.875
4.872
4.869
4.866
4.863
4.859
4.855
4.2578
4.2577
4.2576
4.2575
4.2674
4.2650
4.2626
4.2602
4.2649
4.2625
4.2601
4.2648
4.2624
4.2600
4.2647
4.2623
4.2599
4.2622
4.2598
4.2554
4.2531
4.2508
4.2485
4.2462
4.2553
4.2530

Схема 5.3.2


4.939
4.936
4.933
4.930
4.927
4.924
4.921
4.918
4.915
4.912
4.909
4.906
4.903
4.900
4.897
4.894
4.891
4.888
4.885
4.882
4.879
4.876
4.873
4.870
4.867
4.864
4.861
4.858
4.855
4.852
4.849
4.846
4.843
4.840
4.837
4.834
4.831
4.828
4.825
4.822
4.819
4.816
4.813
4.810
4.807
4.804
4.801
4.798
4.795
4.792
4.789
4.785
4.788
4.2578
4.2577
4.2576
4.2575
4.2574
4.2573
4.2572
4.2571
4.2570
4.2569
4.2568
4.2567
4.2566
4.2565
4.2564
4.2563
4.2562
4.2561
4.2560
4.2559
4.2558
4.2557
4.2556
4.2555
4.2554
4.2553
4.2552
4.2551
4.2550
4.2549
4.2548
4.2547
4.2546
4.2545
4.2544
4.2543
4.2542
4.2541
4.2540
4.2539
4.2538
4.2537
4.2536
4.2535
4.2534
4.2533
4.2532
4.2531
4.2530
4.2529
4.2528
4.2527
4.2526
4.2525
4.2524
4.2523
4.2522
4.2521
4.2520
4.2519
4.2518
4.2517
4.2516
4.2515
4.2514
4.2513
4.2512
4.2511
4.2510
4.2509
4.2508
4.2507
4.2506
4.2505
4.2504
4.2503
4.2502
4.2501
4.2500
4.2499
4.2498
4.2497
4.2496
4.2495
4.2494
4.2493
4.2492
4.2491
4.2490
4.2489
4.2488
4.2487
4.2486
4.2485
4.2484
4.2483
4.2482
4.2481
4.2480
4.2479
4.2478
4.2477
4.2476
4.2475
4.2474
4.2473
4.2472
4.2471
4.2470
4.2469
4.2468
4.2467
4.2466
4.2465
4.2464
4.2463
4.2462
4.2461
4.2460
4.2459
4.2458
4.2457
4.2456
4.2455
4.2454
4.2453
4.2452
4.2451
4.2450
4.2449
4.2448
4.2447
4.2446
4.2445
4.2444
4.2443
4.2442
4.2441
4.2440
4.2439
4.2438
4.2437
4.2436
4.2435
4.2434
4.2433
4.2432
4.2431
4.2430
4.2429
4.2428
4.2427
4.2426
4.2425
4.2424
4.2423
4.2422
4.2421
4.2420
4.2419
4.2418
4.2417
4.2416
4.2415
4.2414
4.2413
4.2412
4.2411
4.2410
4.2409
4.2408
4.2407
4.2406
4.2405
4.2404
4.2403
4.2402
4.2401
4.2400
4.2399
4.2398
4.2397
4.2396
4.2395
4.2394
4.2393
4.2392
4.2391
4.2390
4.2389
4.2388
4.2387
4.2386
4.2385
4.2384
4.2383
4.2382
4.2381
4.2380
4.2379
4.2378
4.2377
4.2376
4.2375
4.2374
4.2373
4.2372
4.2371
4.2370
4.2369
4.2368
4.2367
4.2366
4.2365
4.2364
4.2363
4.2362
4.2361
4.2360
4.2359
4.2358
4.2357
4.2356
4.2355
4.2354
4.2353
4.2352
4.2351
4.2350
4.2349
4.2348
4.2347
4.2346
4.2345
4.2344
4.2343
4.2342
4.2341
4.2340
4.2339
4.2338
4.2337
4.2336
4.2335
4.2334
4.2333
4.2332
4.2331
4.2330
4.2329
4.2328
4.2327
4.2326
4.2325
4.2324
4.2323
4.2322
4.2321
4.2320
4.2319
4.2318
4.2317
4.2316
4.2315
4.2314
4.2313
4.2312
4.2311
4.2310
4.2309
4.2308
4.2307
4.2306
4.2305
4.2304
4.2303
4.2302
4.2301
4.2300
4.2299
4.2298
4.2297
4.2296
4.2295
4.2294
4.2293
4.2292
4.2291
4.2290
4.2289
4.2288
4.2287
4.2286
4.2285
4.2284
4.2283
4.2282
4.2281
4.2280
4.2279
4.2278
4.2277
4.2276
4.2275
4.2274
4.2273
4.2272
4.2271
4.2270
4.2269
4.2268
4.2267
4.2266
4.2265
4.2264
4.2263
4.2262
4.2261
4.2260
4.2259
4.2258
4.2257
4.2256
4.2255
4.2254
4.2253
4.2252
4.2251
4.2250
4.2249
4.2248
4.2247
4.2246
4.2245
4.2244
4.2243
4.2242
4.2241
4.2240
4.2239
4.2238
4.2237
4.2236
4.2235
4.2234
4.2233
4.2232
4.2231
4.2230
4.2229
4.2228
4.2227
4.2226
4.2225
4.2224
4.2223
4.2222
4.2221
4.2220
4.2219
4.2218
4.2217
4.2216
4.2215
4.2214
4.2213
4.2212
4.2211
4.2210
4.2209
4.2208
4.2207
4.2206
4.2205
4.2204
4.2203
4.2202
4.2201
4.2200
4.2199
4.2198
4.2197
4.2196
4.2195
4.2194
4.2193
4.2192
4.2191
4.2190
4.2189
4.2188
4.2187
4.2186
4.2185
4.2184
4.2183
4.2182
4.2181
4.2180
4.2179
4.2178
4.2177
4.2176
4.2175
4.2174
4.2173
4.2172
4.2171
4.2170
4.2169
4.2168
4.2167
4.2166
4.2165
4.2164
4.2163
4.2162
4.2161
4.2160
4.2159
4.2158
4.2157
4.2156
4.2155
4.2154
4.2153
4.2152
4.2151
4.2150
4.2149
4.2148
4.2147
4.2146
4.2145
4.2144
4.2143
4.2142
4.2141
4.2140
4.2139
4.2138
4.2137
4.2136
4.2135
4.2134
4.2133
4.2132
4.2131
4.2130
4.2129
4.2128
4.2127
4.2126
4.2125
4.2124
4.2123
4.2122
4.2121
4.2120
4.2119
4.2118
4.2117
4.2116
4.2115
4.2114
4.2113
4.2112
4.2111
4.2110
4.2109
4.2108
4.2107
4.2106
4.2105
4.2104
4.2103
4.2102
4.2101
4.2100
4.2099
4.2098
4.2097
4.2096
4.2095
4.2094
4.2093
4.2092
4.2091
4.2090
4.2089
4.2088
4.2087
4.2086
4.2085
4.2084
4.2083
4.2082
4.2081
4.2080
4.2079
4.2078
4.2077
4.2076
4.2075
4.2074
4.2073
4.2072
4.2071
4.2070
4.2069
4.2068
4.2067
4.2066
4.2065
4.2064
4.2063
4.2062
4.2061
4.2060
4.2059
4.2058
4.2057
4.2056
4.2055
4.2054
4.2053
4.2052
4.2051
4.2050
4.2049
4.2048
4.2047
4.2046
4.2045
4.2044
4.2043
4.2042
4.2041
4.2040
4.2039
4.2038
4.2037
4.2036
4.2035
4.2034
4.2033
4.2032
4.2031
4.2030
4.2029
4.2028
4.2027
4.2026
4.2025
4.2024
4.2023
4.2022
4.2021
4.2020
4.2019
4.2018
4.2017
4.2016
4.2015
4.2014
4.2013
4.2012
4.2011
4.2010
4.2009
4.2008
4.2007
4.2006
4.2005
4.2004
4.2003
4.2002
4.2001
4.2000
4.1999
4.1998
4.1997
4.1996
4.1995
4.1994
4.1993
4.1992
4.1991
4.1990
4.1989
4.1988
4.1987
4.1986
4.1985
4.1984
4.1983
4.1982
4.1981
4.1980
4.1979
4.1978
4.1977
4.1976
4.1975
4.1974
4.1973
4.1972
4.1971
4.1970
4.1969
4.1968
4.1967
4.1966
4.1965
4.1964
4.1963
4.1962
4.1961
4.1960
4.1959
4.1958
4.1957
4.1956
4.1955
4.1954
4.1953
4.1952
4.1951
4.1950
4.1949
4.1948
4.1947
4.1946
4.1945
4.1944
4.1943
4.1942
4.1941
4.1940
4.1939
4.1938
4.1937
4.1936
4.1935
4.1934
4.1933
4.1932
4.1931
4.1930
4.1929
4.1928
4.1927
4.1926
4.1925
4.1924
4.1923
4.1922
4.1921
4.1920
4.1919
4.1918
4.1917
4.1916
4.1915
4.1914
4.1913
4.1912
4.1911
4.1910
4.1909
4.1908
4.1907
4.1906
4.1905
4.1904
4.1903
4.1902
4.1901
4.1900
4.1899
4.1898
4.1897
4.1896
4.1895
4.1894
4.1893
4.1892
4.1891
4.1890
4.1889
4.1888
4.1887
4.1886
4.1885
4.1884
4.1883
4.1882
4.1881
4.1880
4.1879
4.1878
4.1877
4.1876
4.1875
4.1874
4.1873
4.1872
4.1871
4.1870
4.1869
4.1868
4.1867
4.1866
4.1865
4.1864
4.1863
4.1862
4.1861
4.1860
4.1859
4.1858
4.1857
4.1856
4.1855
4.1854
4.1853
4.1852
4.1851
4.1850
4.1849
4.1848
4.1847
4.1846
4.1845
4.1844
4.1843
4.1842
4.1841
4.1840
4.1839
4.1838
4.1837
4.1836
4.1835
4.1834
4.1833
4.1832
4.1831
4.1830
4.1829
4.1828
4.1827
4.1826
4.1825
4.1824
4.1823
4.1822
4.1821
4.1820
4.1819
4.1818
4.1817
4.1816
4.1815
4.1814
4.1813
4.1812
4.1811
4.1810
4.1809
4.1808
4.1807
4.1806
4.1805
4.1804
4.1803
4.1802
4.1801
4.1800
4.1799
4.1798
4.1797
4.1796
4.1795
4.1794
4.1793
4.1792
4.1791
4.1790
4.1789
4.1788
4.1787
4.1786
4.1785
4.1784
4.1783
4.1782
4.1781
4.1780
4.1779
4.1778
4.1777
4.1776
4.1775
4.1774
4.1773
4.1772
4.1771
4.1770
4.1769
4.1768
4.1767
4.1766
4.1765
4.1764
4.1763
4.1762
4.1761
4.1760
4.1759
4.1758
4.1757
4.1756
4.1755
4.1754
4.1753
4.1752
4.1751
4.1750
4.1749
4.1748
4.1747
4.1746
4.1745
4.1744
4.1743
4.1742
4.1741
4.1740
4.1739
4.1738
4.1737
4.1736
4.1735
4.1734
4.1733
4.1732
4.1731
4.1730
4.1729
4.1728
4.1727
4.1726
4.1725
4.1724
4.1723
4.1722
4.1721
4.1720
4.1719
4.1718
4.1717
4.1716
4.1715
4.1714
4.1713
4.1712
4.1711
4.1710
4.1709
4.1708
4.1707
4.1706
4.1705
4.1704
4.1703
4.1702
4.1701
4.1700
4.1699
4.1698
4.1697
4.1696
4.1695
4.1694
4.1693
4.1692
4.1691
4.1690
4.1689
4.1688
4.1687
4.1686
4.1685
4.1684
4.1683
4.1682
4.1681
4.1680
4.1679
4.1678
4.1677
4.1676
4.1675
4.1674
4.1673
4.1672
4.1671
4.1670
4.1669
4.1668
4.1667
4.1666
4.1665
4.1664
4.1663
4.1662
4.1661
4.1660
4.1659
4.1658
4.1657
4.1656
4.1655
4.1654
4.1653
4.1652
4.1651
4.1650
4.1649
4.1648
4.1647
4.1646
4.1645
4.1644
4.1643
4.1642
4.1641
4.1640
4.1639
4.1638
4.1637
4.1636
4.1635
4.1634
4.1633
4.1632
4.1631
4.1630
4.1629
4.1628
4.1627
4.1626
4.1625
4.1624
4.1623
4.1622
4.1621
4.1620
4.1619
4.1618
4.1617
4.1616
4.1615
4.1614
4.1613
4.1612
4.1611
4.1610
4.1609
4.1608
4.1607
4.1606
4.1605
4.1604
4.1603
4.1602
4.1601
4.1600
4.1599
4.1598
4.1597
4.1596
4.1595
4.1594
4.1593
4.1592
4.1591
4.1590
4.1589
4.1588
4.1587
4.1586
4.1585
4.1584
4.1583
4.1582
4.1581
4.1580
4.1579
4.1578
4.1577
4.1576
4.1575
4.1574
4.1573
4.1572
4.1571
4.1570
4.1569
4.1568
4.1567
4.1566
4.1565
4.1564
4.1563
4.1562
4.1561
4.1560
4.1559
4.1558
4.1557
4.1556
4.1555
4.1554
4.1553
4.1552
4.1551
4.1550
4.1549
4.1548
4.1547
4.1546
4.1545
4.1544
4.1543
4.1542
4.1541
4.1540
4.1539
4.1538
4.1537
4.1536
4.1535
4.1534
4.1533
4.1532
4.1531
4.1530
4.1529
4.1528
4.1527
4.1526
4.1525
4.1524
4.1523
4.1522
4.1521
4.1520
4.1519
4.1518
4.1517
4.1516
4.1515
4.1514
4.1513
4.1512
4.1511
4.1510
4.1509
4.1508
4.1507
4.1506
4.1505
4.1504
4.1503
4.1502
4.1501
4.1500
4.1499
4.1498
4.1497
4.1496
4.1495
4.1494
4.1493
4.1492
4.1491
4.1490
4.1489
4.1488
4.1487
4.1486
4.1485
4.1484
4.1483
4.1482
4.1481
4.1480
4.1479
4.1478
4.1477
4.1476
4.1475
4.1474
4.1473
4.1472
4.1471
4.1470
4.1469
4.1468
4.1467
4.1466
4.1465
4.1464
4.1463
4.1462
4.1461
4.1460
4.1459
4.1458
4.1457
4.1456
4.1455
4.1454
4.1453
4.1452
4.1451
4.1450
4.1449
4.1448
4.1447
4.1446
4.1445
4.1444
4.1443
4.1442
4.1441
4.1440
4.1439
4.1438
4.1437
4.1436
4.1435
4.1434
4.1433
4.1432
4.1431
4.1430
4.1429
4.1428
4.1427
4.1426
4.1425
4.1424
4.1423
4.1422
4.1421
4.1420
4.1419
4.1418
4.1417
4.1416
4.1415
4.1414
4.1413
4.1412
4.1411
4.1410
4.1409
4.1408
4.1407
4.1406
4.1405
4.1404
4.1403
4.1402
4.1401
4.1400
4.1399
4.1398
4.1397
4.1396
4.1395
4.1394
4.1393
4.1392
4.1391
4.1390
4.1389
4.1388
4.1387
4.1386
4.1385
4.1384
4.1383
4.1382
4.1381
4.1380
4.1379
4.1378
4.1377
4.1376
4.1375
4.1374
4.1373
4.1372
4.1371
4.1370
4.1369
4.1368
4.1367
4.1366
4.1365
4.1364
4.1363
4.1362
4.1361
4.1360
4.1359
4.1358
4.1357
4.1356
4.1355
4.1354
4.1353
4.1352
4.1351
4.1350
4.1349
4.1348
4.1347
4.1346
4.1345
4.1344
4.1343
4.1342
4.1341
4.1340
4.1339
4.1338
4.1337
4.1336
4.1335
4.1334
4.1333
4.1332
4.1331
4.1330
4.1329
4.1328
4.1327
4.1326
4.1325
4.1324
4.1323
4.1322
4.1321
4.1320
4.1319
4.1318
4.1317
4.1316
4.1315
4.1314
4.1313
4.1312
4.1311
4.1310
4.1309
4.1308
4.1307
4.1306
4.1305
4.1304
4.1303
4.1302
4.1301
4.1300
4.1299
4.1298
4.1297
4.1296
4.1295
4.1294
4.1293
4.1292
4.1291
4.1290
4.1289
4.1288
4.1287
4.1286
4.1285
4.1284
4.1283
4.1282
4.1281
4.1280
4.1279
4.1278
4.1277
4.1276
4.1275
4.1274
4.1273
4.1272
4.1271
4.1270
4.1269
4.1268
4.1267
4.1266
4.1265
4.1264
4.1263
4.1262
4.1261
4.1260
4.1259
4.1258
4.1257
4.1256
4.1255
4.1254
4.1253
4.1252
4.1251
4.1250
4.1249
4.1248
4.1247
4.1246
4.1245
4.1244
4.1243
4.1242
4.1241
4.1240
4.1239
4.1238
4.1237
4.1236
4.1235
4.1234
4.1233
4.1232
4.1231
4.1230
4.1229
4.1228
4.1227
4.1226
4.1225
4.1224
4.1223
4.1222
4.1221
4.1220
4.1219
4.1218
4.1217
4.1216
4.1215
4.1214
4.1213
4.1212
4.1211
4.1210
4.1209
4.1208
4.1207
4.1206
4.1205
4.1204
4.1203
4.1202
4.1201
4.1200
4.1199
4.1198
4.1197
4.1196
4.1195
4.1194
4.1193
4.1192
4.1191
4.1190
4.1189
4.1188
4.1187
4.1186
4.1185
4.1184
4.1183
4.1182
4.1181
4.1180
4.1179
4.1178
4.1177
4.1176
4.1175
4.1174
4.1173
4.1172
4.1171
4.1170
4.1169
4.1168
4.1167
4.1166
4.1165
4.1164
4.1163
4.1162
4.1161
4.1160
4.1159
4.1158
4.1157
4.1156
4.1155
4.1154
4.1153
4.1152
4.1151
4.1150
4.1149
4.1148
4.1147
4.1146
4.1145
4.1144
4.1143
4.1142
4.1141
4.1140
4.1139
4.1138
4.1137
4.1136
4.1135
4.1134
4.1133
4.1132
4.1131
4.1130
4.1129
4.1128
4.1127
4.1126
4.1125
4.1124
4.1123
4.1122
4.1121
4.1120
4.1119
4.1118
4.1117
4.1116
4.1115
4.1114
4.1113
4.1112
4.1111
4.1110
4.1109
4.1108
4.1107
4.1106
4.1105
4.1104
4.1103
4.1102
4.1101
4.1100
4.1099
4.1098
4.1097
4.1096
4.1095
4.1094
4.1093
4.1092
4.1091
4.1090
4.1089
4.1088
4.1087
4.1086
4.1085
4.1084
4.1083
4.1082
4.1081
4.1080
4.1079
4.1078
4.1077
4.1076
4.1075
4.1074
4.1073
4.1072
4.1071
4.1070
4.1069
4.1068
4.1067
4.1066
4.1065
4.1064
4.1063
4.1062
4.1061
4.1060
4.1059
4.1058
4.1057
4.1056
4.1055
4.1054
4.1053
4.1052
4.1051
4.1050
4.1049
4.1048
4.1047
4.1046
4.1045
4.1044
4.1043
4.1042
4.1041
4.1040
4.1039
4.1038
4.1037
4.1036
4.1035
4.1034
4.1033
4.1032
4.1031
4.1030
4.1029
4.1028
4.1027
4.1026
4.1025
4.1024
4.1023
4.1022
4.1021
4.1020
4.1019
4.1018
4.1017
4.1016
4.1015
4.1014
4.1013
4.1012
4.1011
4.1010
4.1009
4.1008
4.1007
4.1006
4.1005
4.1004
4.1003
4.1002
4.1001
4.1000
4.0999
4.0998
4.0997
4.0996
4.0995
4.0994
4.0993
4.0992
4.0991
4.0990
4.0989
4.0988
4.0987
4.0986
4.0985
4.0984
4.0983
4.0982
4.0981
4.0980
4.0979
4.0978
4.0977
4.0976
4.0975
4.0974
4.0973
4.0972
4.0971
4.0970
4.0969
4.0968
4.0967
4.0966
4.0965
4.0964
4.0963
4.0962
4.0961
4.0960
4.0959
4.0958
4.0957
4.0956
4.0955
4.0954
4.0953
4.0952
4.0951
4.0950
4.0949
4.0948
4.0947
4.0946
4.0945
4.0944
4.0943
4.0942
4.0941
4.0940
4.0939
4.0938
4.0937
4.0936
4.0935
4.0934
4.0933
4.0932
4.0931
4.0930
4.0929
4.0928
4.0927
4.0926
4.0925
4.0924
4.0923
4.0922
4.0921
4.0920
4.0919
4.0918
4.0917
4.0916
4.0915
4.0914
4.0913
4.0912
4.0911
4.0910
4.0909
4.0908
4.0907
4.0906
4.0905
4.0904
4.0903
4.0902
4.0901
4.0900
4.0899
4.0898
4.0897
4.0896
4.0895
4.0894
4.0893
4.0892
4.0891
4.0890
4.0889
4.0888
4.0887
4.0886
4.0885
4.0884
4.0883
4.0882
4.0881
4.0880
4.0879
4.0878
4.0877
4.0876
4.0875
4.0874
4.0873
4.0872
4.0871
4.0870
4.0869
4.0868
4.0867
4.0866
4.0865
4.0864
4.0863
4.0862
4.0861
4.0860
4.0859
4.0858
4.0857
4.0856
4.0855
4.0854
4.0853
4.0852
4.0851
4.0850
4.0849
4.0848
4.0847
4.0846
4.0845
4.0844
4.0843
4.0842
4.0841
4.0840
4.0839
4.0838
4.0837
4.0836
4.0835
4.0834
4.0833
4.0832
4.0831
4.0830
4.0829
4.0828
4.0827
4.0826
4.0825
4.0824
4.0823
4.0822
4.0821
4.0820
4.0819
4.0818
4.0817
4.0816
4.0815
4.0814
4.0813
4.0812
4.0811
4.0810
4.0809
4.0808
4.0807
4.0806
4.0805
4.0804
4.0803
4.0802
4.0801
4.0800
4.0799
4.0798
4.0797
4.0796
4.0795
4.0794
4.0793
4.0792
4.0791
4.0790
4.0789
4.0788
4.0787
4.0786
4.0785
4.0784
4.0783
4.0782
4.0781
4.0780
4.0779
4.0778
4.0777
4.0776
4.0775
4.0774
4.0773
4.0772
4.0771
4.0770
4.0769
4.0768
4.0767
4.0766
4.0765
4.0764
4.0763
4.0762
4.0761
4.0760
4.0759
4.0758
4.0757
4.0756
4.0755
4.0754
4.0753
4.0752
4.0751
4.0750
4.0749
4.0748
4.0747
4.0746
4.0745
4.0744
4.0743
4.0742
4.0741
4.0740
4.0739
4.0738
4.0737
4.0736
4.0735
4.0734
4.0733
4.0732
4.0731
4.0730
4.0729
4.0728
4.0727
4.0726
4.0725
4.0724
4.0723
4.0722
4.0721
4.0720
4.0719
4.0718
4.0717
4.0716
4.0715
4.0714
4.0713
4.0712
4.0711
4.0710
4.0709
4.0708
4.0707
4.0706
4.0705
4.0704
4.0703
4.0702
4.0701
4.0700
4.0699
4.0698
4.0697
4.0696
4.0695
4.0694
4.0693
4.0692
4.0691
4.0690
4.0689
4.0688
4.0687
4.0686
4.0685
4.0684
4.0683
4.0682
4.0681
4.0680
4.0679
4.0678
4.0677
4.0676
4.0675
4.0674
4.0673
4.0672
4.0671
4.0670
4.0669
4.0668
4.0667
4.0666
4.0665
4.0664
4.0663
4.0662
4.0661
4.0660
4.0659
4.0658
4.0657
4.0656
4.0655
4.0654
4.0653
4.0652
4.0651
4.0650
4.0649
4.0648
4.0647
4.0646
4.0645
4.0644
4.0643
4.0642
4.0641
4.0640
4.0639
4.0638
4.0637
4.0636
4.0635
4.0634
4.0633
4.0632
4.0631
4.0630
4.0629
4.0628
4.0627
4.0626
4.0625
4.0624
4.0623
4.0622
4.0621
4.0620
4.0619
4.0618
4.0617
4.0616
4.0615
4.0614
4.0613
4.0612
4.0611
4.0610
4.0609
4.0608
4.0607
4.0606
4.0605
4.0604
4.0603
4.0602
4.0601
4.0600
4.0599
4.0598
4.0597
4.0596
4.0595
4.0594
4.0593
4.0592
4.0591
4.0590
4.0589
4.0588
4.0587
4.0586
4.0585
4.0584
4.0583
4.0582
4.0581
4.0580
4.0579
4.0578
4.0577
4.0576
4.0575
4.0574
4.0573
4.0572
4.0571
4.0570
4.0569
4.0568
4.0567
4.0566
4.0565
4.0564
4.0563
4.0562
4.0561
4.0560
4.0559
4.0558
4.0557
4.0556
4.0555
4.0554
4.0553
4.0552
4.0551
4.0550
4.0549
4.0548
4.0547
4.0546
4.0545
4.0544
4.0543
4.0542
4.0541
4.0540
4.0539
4.0538
4.0537
4.0536
4.0535
4.0534
4.0533
4.0532
4.0531
4.0530
4.0529
4.0528
4.0527
4.0526
4.0525
4.0524
4.0523
4.0522
4.0521
4.0520
4.0519
4.0518
4.0517
4.0516
4.0515
4.0514
4.0513
4.0512
4.0511
4.0510
4.0509
4.0508
4.0507
4.0506
4.0505
4.0504
4.0503
4.0502
4.0501
4.0500
4.0499
4.0498
4.0497
4.0496
4.0495
4.0494
4.0493
4.0492
4.0491
4.0490
4.0489
4.0488
4.0487
4.0486
4.0485
4.0484
4.0483
4.0482
4.0481
4.0480
4.0479
4.0478
4.0477
4.0476
4.0475
4.0474
4.0473
4.0472
4.0471
4.0470
4.0469
4.0468
4.0467
4.0466
4.0465
4.0464
4.0463
4.0462
4.0461
4.0460
4.0459
4.0458
4.0457
4.0456
4.0455
4.0454
4.0453
4.0452
4.0451
4.0450
4.0449
4.0448
4.0447
4.0446
4.0445
4.0444
4.0443
4.0442
4.0441
4.0440
4.0439
4.0438
4.0437
4.0436
4.0435
4.0434
4.0433
4.0432
4.0431
4.0430
4.0429
4.0428
4.0427
4.0426
4.0425
4.0424
4.0423
4.0422
4.0421
4.0420
4.0419
4.0418
4.0417
4.0416
4.0415
4.0414
4.0413
4.0412
4.0411
4.0410
4.0409
4.0408
4.0407
4.0406
4.0405
4.0404
4.0403
4.0402
4.0401
4.0400
4.0399
4.0398
4.0397
4.0396
4.0395
4.0394
4.0393
4.0392
4.0391
4.0390
4.0389
4.0388
4.0387
4.0386
4.0385
4.0384
4.0383
4.0382
4.0381
4.0380
4.0379
4.0378
4.0377
4.0376
4.0375
4.0374
4.0373
4.0372
4.0371
4.0370
4.0369
4.0368
4.0367
4.0366
4.0365
4.0364
4.0363
4.0362
4.0361
4.0360
4.0359
4.0358
4.0357
4.0356
4.0355
4.0354
4.0353
4.0352
4.0351
4.0350
4.0349
4.0348
4.0347
4.0346
4.0345
4.0344
4.0343
4.0342
4.0341
4.0340
4.0339
4.0338
4.0337
4.0336
4.0335
4.0334
4.0333
4.0332
4.0331
4.0330
4.0329
4.0328
4.0327
4.0326
4.0325
4.0324
4.0323
4.0322
4.0321
4.0320
4.0319
4.0318
4.0317
4.0316
4.0315
4.0314
4.0313
4.0312
4.0311
4.0310
4.0309
4.0308
4.0307
4.0306
4.0305
4.0304
4.0303
4.0302
4.0301
4.0300
4.0299
4.0298
4.0297
4.0296
4.0295
4.0294
4.0293
4.0292
4.0291
4.0290
4.0289
4.0288
4.0287
4.0286
4.0285
4.0284
4.0283
4.0282
4.0281
4.0280
4.0279
4.0278
4.0277
4.0276
4.0275
4.0274
4.0273
4.0272
4.0271
4.0270
4.0269
4.0268
4.0267
4.0266
4.0265
4.0264
4.0263
4.0262
4.0261
4.0260
4.0259
4.0258
4.0257
4.0256
4.0255
4.0254
4.0253
4.0252
4.0251
4.0250
4.0249
4.0248
4.0247
4.0246
4.0245
4.0244
4.0243
4.0242
4.0241
4.0240
4.0239
4.0238
4.0237
4.0236
4.0235
4.0234
4.0233
4.0232
4.0231
4.0230
4.0229
4.0228
4.0227
4.0226
4.0225
4.0224
4.0223
4.0222
4.0221
4.0220
4.0219
4.0218
4.0217
4.0216
4.0215
4.0214
4.0213
4.0212
4.0211
4.0210
4.0209
4.0208
4.0207
4.0206
4.0205
4.0204
4.0203
4.0202
4.0201
4.0200
4.0199
4.0198
4.0197
4.0196
4.0195
4.0194
4.0193
4.0192
4.0191
4.0190
4.0189
4.0188
4.0187
4.0186
4.0185
4.0184
4.0183
4.0182
4.0181
4.0180
4.0179
4.0178
4.0177
4.0176
4.0175
4.0174
4.0173
4.0172
4.0171
4.0170
4.0169
4.0168
4.0167
4.0166
4.0165
4.0164
4.0163
4.0162
4.0161
4.0160
4.0159
4.0158
4.0157
4.0156
4.0155
4.0154
4.0153
4.0152
4.0151
4.0150
4.0149
4.0148
4.0147
4.0146
4.0145
4.0144
4.0143
4.0142
4.0141
4.0140
4.0139
4.0138
4.0137
4.0136
4.0135
4.0134
4.0133
4.0132
4.0131
4.0130
4.0129
4.0128
4.0127
4.0126
4.0125
4.0124
4.0123
4.0122
4.0121
4.0120
4.0119
4.0118
4.0117
4.0116
4.0115
4.0114
4.0113
4.0112
4.0111
4.0110
4.0109
4.0108
4.0107
4.0106
4.0105
4.0104
4.0103
4.0102
4.0101
4.0100
4.0099
4.0098
4.0097
4.0096
4.0095
4.0094
4.0093
4.0092
4.0091
4.0090
4.0089
4.0088
4.0087
4.0086
4.0085
4.0084
4.0083
4.0082
4.0081
4.0080
4.0079
4.0078
4.0077
4.0076
4.0075
4.0074
4.0073
4.0072
4.0071
4.0070
4.0069
4.0068
4.0067
4.0066
4.0065
4.0064
4.0063
4.0062
4.0061
4.0060
4.0059
4.0058
4.0057
4.0056
4.0055
4.0054
4.0053
4.0052
4.0051
4.0050
4.0049
4.0048
4.0047
4.0046
4.0045
4.0044
4.0043
4.0042
4.0041
4.0040
4.0039
4.0038
4.0037
4.0036
4.0035
4.0034
4.0033
4.0032
4.0031
4.0030
4.0029
4.0028
4.0027
4.0026
4.0025
4.0024
4.0023
4.0022
4.0021
4.0020
4.0019
4.0018
4.0017
4.0016
4.0015
4.0014
4.0013
4.0012
4.0011
4.0010
4.0009
4.0008
4.0007
4.0006
4.0005
4.0004
4.0003
4.0002
4.0001
4.0000

Схема 5.3.3


4.936
4.939
4.942
4.945
4.948
4.951
4.954
4.957
4.960
4.963
4.966
4.969
4.972
4.975
4.978
4.981
4.984
4.987
4.989
4.991
4.993
4.995
4.997
4.999
4.1001
4.1003
4.1005
4.1007
4.935
4.938
4.941
4.944
4.947
4.950
4.953
4.956
4.959
4.962
4.965
4.968
4.971
4.974
4.977
4.980
4.983
4.986
4.988
4.990
4.992
4.994
4.996
4.998
4.1000
4.1002
4.1004
4.1006
4.1008
4.934
4.937
4.940
4.943
4.946
4.949
4.952
4.955
4.958
4.961
4.964
4.967
4.970
4.973
4.976
4.2943
4.2968
4.3019
4.3048
4.3077
4.3106
4.2942
4.2967
4.3018
4.3047
4.3076
4.3105
4.3135
4.2941
4.2966
4.3017
4.3046
4.3075
4.3104
4.3134
4.2940
4.2965
4.3016
4.3045
4.3074
4.3103
4.3133
4.3162
4.2939
4.2964
4.3015
4.3044
4.3073
4.3102
4.3132
4.3161
4.2938
4.2963
4.3014
4.2744
4.2743
4.2719
4.2716
4.2694
4.2670
4.2646
4.2622
4.2598
4.2624
4.2648
4.2672
4.2696
4.2720
4.2745
4.2769
4.2793
4.2817
4.2842
4.2867
4.2892
4.2917
4.2768
4.2792
4.2816
4.2841
4.2866
4.2891
4.2916
4.2767
4.2791
4.2815
4.2840
4.2865
4.2890
4.2915
4.2766
4.2790
4.2814
4.2839
4.2864
4.2889
4.2914
4.2765
4.2789
4.2813
4.2838
4.2863
4.2888
4.2913

Схема 5.3.4


4.1007
4.1009
4.1011
4.1013
4.1006
4.1008
4.1010
4.1012
4.1014
4.1015
4.1016
4.1017
4.1018
4.1019
4.1020
4.1021
4.1022
4.1023
4.1024
4.1025
4.1027
4.1029
4.1030
4.1031
4.1032
4.1033
4.1034
4.1035
4.1036
4.1037
4.1038
4.3106
4.3136
4.3165
4.3195
4.3224
4.3253
4.3282
4.3311
4.3340
4.3369
4.3398
4.3135
4.3164
4.3194
4.3223
4.3252
4.3281
4.3310
4.3339
4.3368
4.3397
4.3134
4.3163
4.3193
4.3222
4.3251
4.3280
4.3309
4.3338
4.3367
4.3396
4.3133
4.3162
4.3192
4.3221
4.3250
4.3279
4.3308
4.3337
4.3161

Схема 5.3.5


4.789
4.776
4.785
4.774
4.781
4.770
4.777
4.788
4.784
4.766
4.773
4.780
4.762
4.769
4.776
4.758
4.765
4.772
4.754
4.761
4.768
4.721
4.757
4.764
4.717
4.753
4.760
4.713
4.720
4.756
4.709
4.716
4.752
4.705
4.712
4.719
4.708
4.715
4.701
4.711
4.704
4.754
4.697
4.707
4.700
4.693
4.703
4.696
4.699
4.689
4.692
4.686
4.695
4.688
4.691
4.683
4.685
4.687
4.680
4.682
4.684
4.677
4.679
4.681
4.674
4.676
4.678
4.671
4.673
4.675
4.2136
4.2115
4.2186
4.2135
4.2114
4.2134
4.2113
4.2133
4.2112
4.2132
4.2111
4.2131
4.2110
4.2130
4.2109
4.2129
4.2108
4.2128
4.2107
4.2127
4.2106
4.2126
4.2105
4.2125
4.2104
4.2124
4.2103
4.2123
4.2102
4.2122
4.2101
4.2121
4.2100
4.2120
4.2099
4.2119
4.2098
4.2118
4.2097
4.2117
4.2096
4.2116
4.2095

Схема 5.3.6



Схема 5.3.7


4.2938
4.2963
4.2988
4.3014
4.3044
4.3073
4.3102
4.3132
4.3161
4.3191
4.2937
4.2962
4.2987
4.3013
4.3043
4.3072
4.3101
4.3131
4.3160
4.3190
4.2936
4.2961
4.2986
4.3012
4.3042
4.3071
4.3100
4.3130
4.3159
4.3189
4.3218
4.2935
4.2960
4.2985
4.3011
4.3041
4.3070
4.3099
4.3129
4.3158
4.3188
4.3217
4.3246
4.2934
4.2959
4.2984
4.3010
4.3040
4.3069
4.3098
4.3128
4.3157
4.3187
4.3216
4.3245
4.3274
4.2933
4.2958
4.2983
4.3009
4.3039
4.3068
4.3097
4.3127
4.3156
4.3186
4.3215
4.3244
4.3273
4.3302
4.2932
4.2957
4.2982
4.3008
4.3038
4.3067
4.3096
4.3126
4.3155
4.3185
4.3214
4.3243
4.3272
4.3301
4.3330
4.2931
4.2956
4.2981
4.3007
4.3037
4.3066
4.3095
4.3125
4.3154
4.3184
4.3213
4.3242
4.3271
4.3300
4.3329
4.3358
4.3387
4.2930
4.2955
4.2980
4.3006
4.3036
4.3065
4.3094
4.3124
4.3153
4.3183
4.3212

Схема 5.3.8

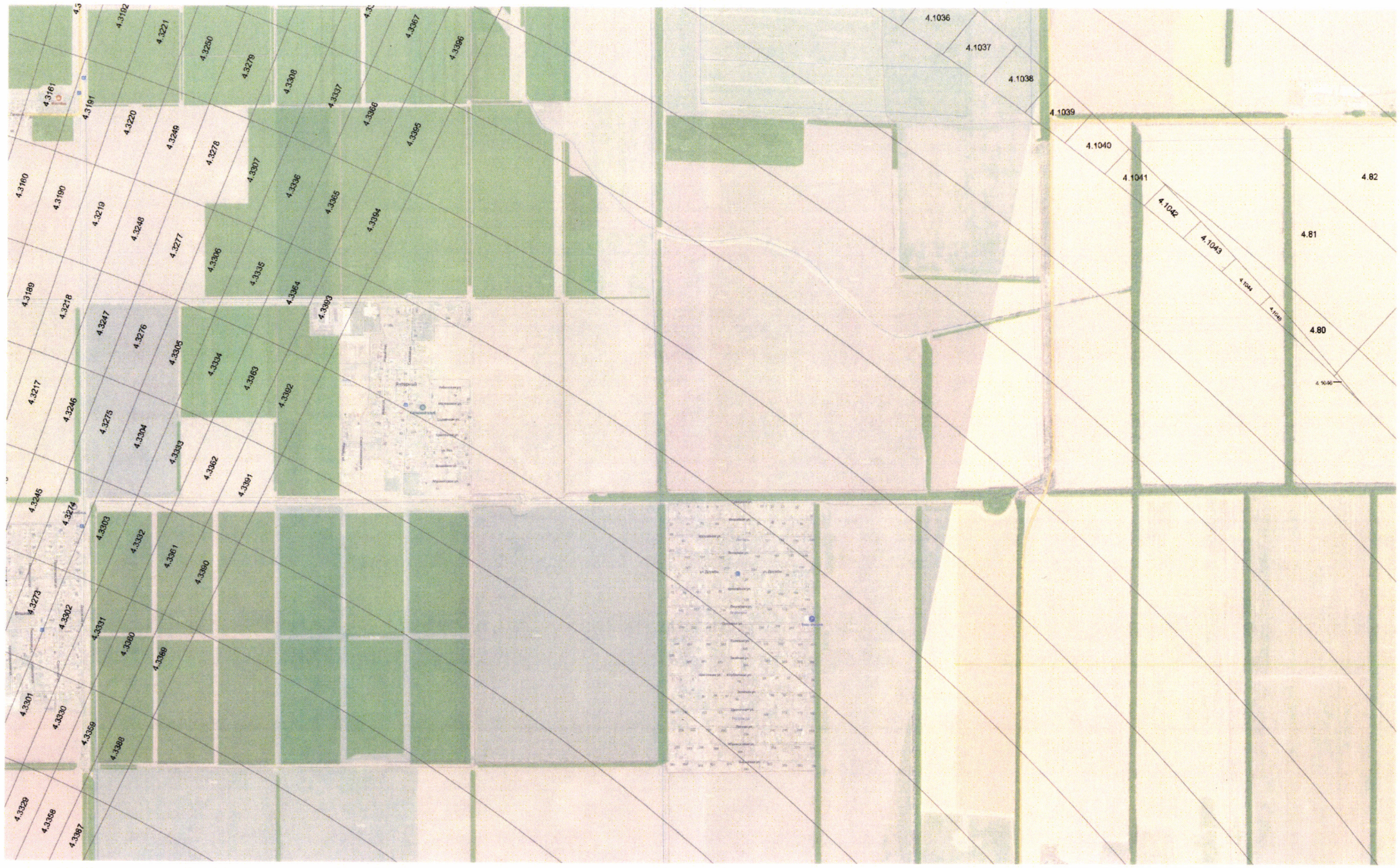

Схема 5.3.9


4.84
4.85
4.83
4.91
4.82
4.90
4.81
4.89
4.88
4.00
4.87
4.86
4.136
4.135
4.134
4.133
4.132
4.3427
4.3428
4.3426
4.131
4.3424
4.3423
4.97
4.96
4.95
4.94

Схема 5.3.10


4.677
4.679
4.674
4.676
4.671
4.673
4.675
4.668
4.670
4.672
4.665
4.667
4.669
4.662
4.664
4.666
4.659
4.661
4.663
4.1949
4.656
4.658
4.660
4.653
4.655
4.657
4.1929
4.650
4.652
4.654
4.1909
4.647
4.649
4.651
4.1889
4.644
4.646
4.648
4.1888
4.641
4.643
4.645
4.1869
4.638
4.640
4.642
4.1868
4.635
4.637
4.639
4.1849
4.632
4.634
4.636
4.1848
4.629
4.631
4.633
4.1830
4.626
4.628
4.630
4.1829
4.623
4.625
4.627
4.1828
4.620
4.622
4.624
4.1805
4.608
4.619
4.621
4.1804
4.618
4.1803

Схема 5.3.11


4.681
4.678
4.675
4.672
4.669
4.2092
4.2133
4.2051
4.2071
4.2112
4.2031
4.2091
4.2132
4.2050
4.2070
4.2111
4.2010
4.2030
4.2090
4.1969
4.2049
4.2069
4.2029
4.2089
4.2009
4.1969
4.2048
4.1988
4.2068
4.2008
4.2028
4.1968
4.1987
4.1949
4.2027
4.2047
4.2007
4.1967
4.1948
4.1986
4.2006
4.2026
4.1929
4.1966
4.1947
4.1985
4.2005
4.1928
4.2025
4.1946
4.1965
4.1908
4.1927
4.1984
4.2004
4.1945
4.1964
4.1888
4.1907
4.1926
4.1983
4.1887
4.1906
4.1925
4.1944
4.1963
4.1868
4.1982
4.1886
4.1905
4.1924
4.1943
4.1962
4.1867
4.1885
4.1904
4.1942
4.1866
4.1923
4.1847
4.1884
4.1903
4.1865
4.1922
4.1846
4.1883
4.1902
4.1828
4.1864
4.1845
4.1882
4.1901
4.1827
4.1863
4.1844
4.1881
4.1826
4.1862
4.1843
4.1825
4.1861
4.1842
4.1824
4.1841
4.1802
4.1823
4.1801

Схема 5.3.12

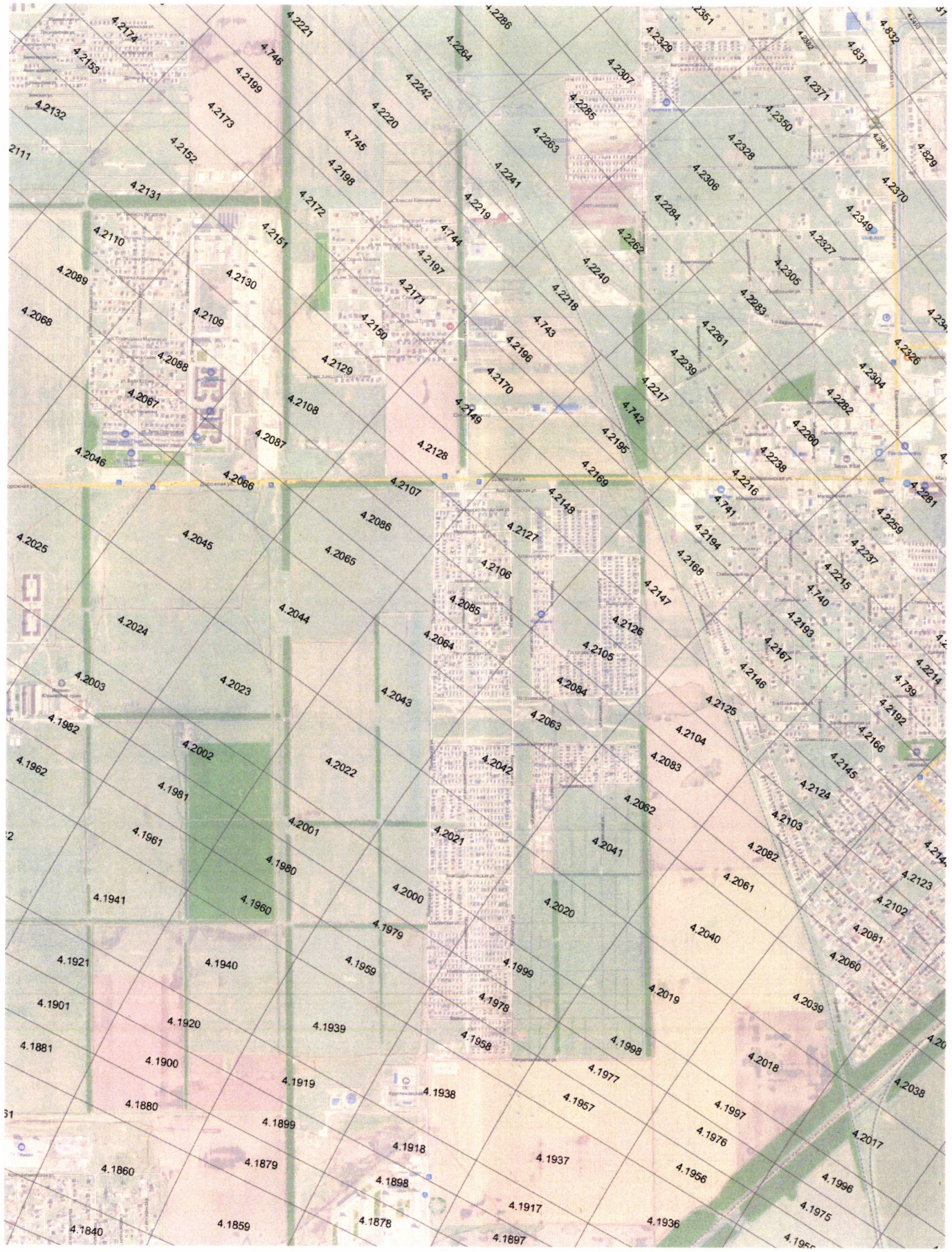
4.2221
4.2286
4.2264
4.2307
4.2328
4.2361
4.832
4.831
4.2371
4.2350
4.2328
4.2306
4.2284
4.2263
4.2241
4.2220
4.2242
4.2285
4.2174
4.2153
4.2132
4.2111
4.2131
4.2152
4.2173
4.2199
4.746
4.745
4.2198
4.2172
4.2219
4.744
4.2197
4.2171
4.2150
4.2129
4.2108
4.2087
4.2066
4.2045
4.2024
4.2003
4.1982
4.1962
4.1941
4.1921
4.1901
4.1881
4.1860
4.1840
4.2110
4.2089
4.2068
4.2088
4.2067
4.2046
4.2025
4.2109
4.2130
4.2151
4.2262
4.2240
4.2218
4.743
4.2196
4.2170
4.2148
4.2128
4.2107
4.2086
4.2065
4.2044
4.2023
4.2002
4.1981
4.1961
4.1940
4.1920
4.1900
4.1880
4.1859
4.1879
4.1899
4.1919
4.1939
4.1959
4.1980
4.1960
4.1979
4.1999
4.1978
4.1958
4.1938
4.1918
4.1898
4.1678
4.1897
4.1917
4.1936
4.1957
4.1937
4.1956
4.1976
4.1997
4.1977
4.1998
4.2019
4.2039
4.2018
4.2038
4.2017
4.1996
4.1975
4.2000
4.2021
4.2001
4.2022
4.2043
4.2064
4.2085
4.2106
4.2126
4.2105
4.2084
4.2063
4.2042
4.2062
4.2041
4.2020
4.2040
4.2061
4.2082
4.2103
4.2124
4.2145
4.2166
4.2146
4.2125
4.2104
4.2083
4.2147
4.2167
4.2193
4.2214
4.2192
4.2215
4.2237
4.2259
4.2239
4.2261
4.2283
4.2305
4.2327
4.2349
4.2370
4.2304
4.2282
4.2260
4.2238
4.2216
4.2194
4.2168
4.741
4.740
4.739
4.2123
4.2102
4.2081
4.2060
4.2039
4.2018
4.2017
4.1996
4.1975
4.1955
4.1936
4.2148
4.2127
4.2106
4.2085
4.2064
4.2043
4.2022
4.2001
4.1980
4.1960
4.1939
4.1919
4.1899
4.1879
4.1859
4.1840
4.2169
4.2195
4.742
4.2217
4.2239
4.2261
4.2283
4.2305
4.2327
4.2349
4.2370
4.2326

Схема 5.3.13

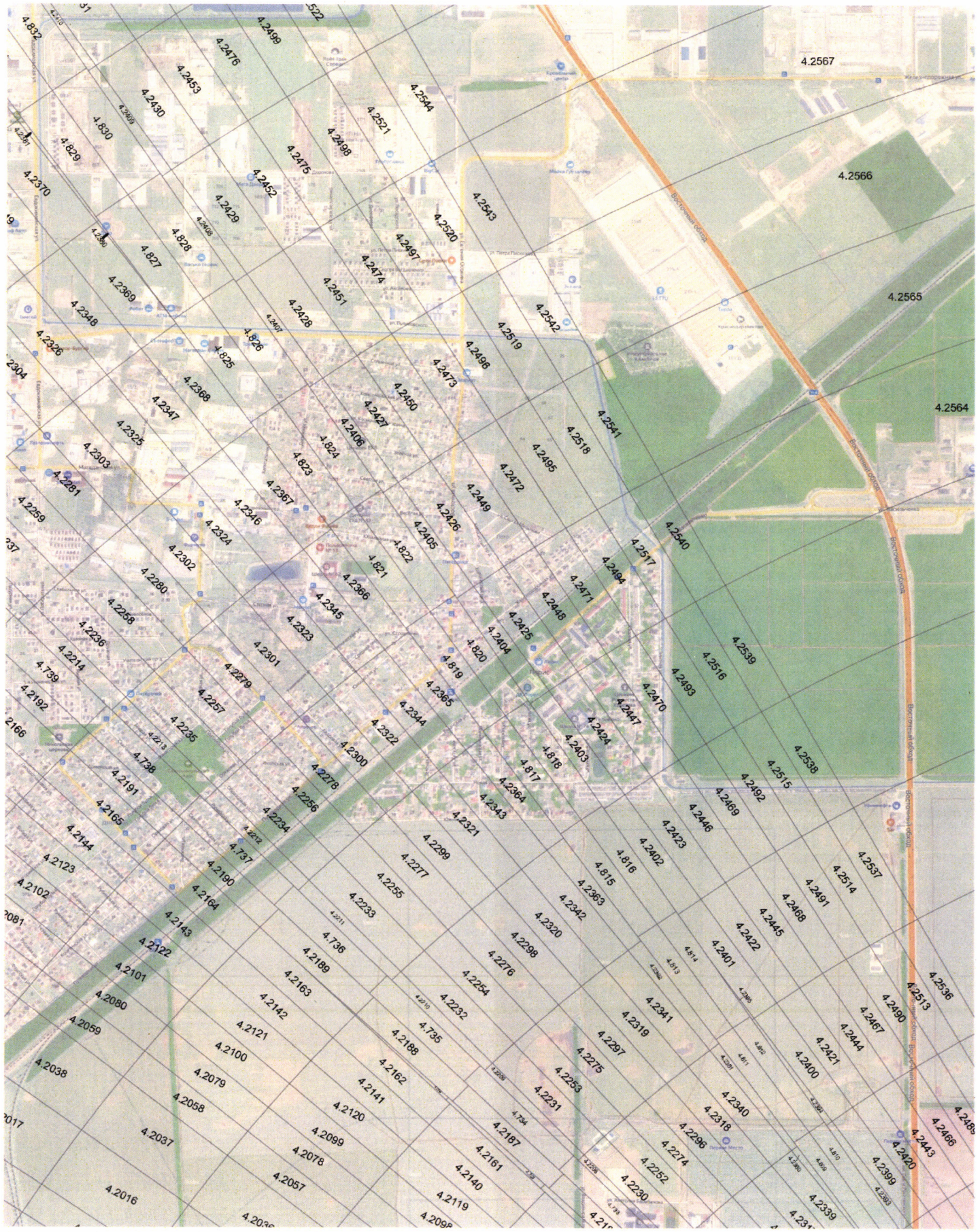
4.2567
4.2566
4.2565
4.2564
4.2499
4.2476
4.2453
4.2430
4.2544
4.2521
4.2498
4.2475
4.2452
4.2429
4.2543
4.2520
4.2497
4.2474
4.2451
4.2428
4.2542
4.2519
4.2496
4.2473
4.2450
4.2427
4.2406
4.2541
4.2518
4.2495
4.2472
4.2449
4.2426
4.2405
4.2540
4.2517
4.2494
4.2471
4.2448
4.2425
4.2404
4.2539
4.2516
4.2493
4.2470
4.2447
4.2424
4.2403
4.2538
4.2515
4.2492
4.2469
4.2446
4.2423
4.2402
4.2537
4.2514
4.2491
4.2468
4.2445
4.2422
4.2401
4.2536
4.2513
4.2490
4.2467
4.2444
4.2421
4.2400
4.2535
4.2512
4.2489
4.2466
4.2443
4.2420
4.2399
4.2534
4.2511
4.2488
4.2465
4.2442
4.2419
4.2398
4.2533
4.2510
4.2487
4.2464
4.2441
4.2418
4.2397
4.2532
4.2509
4.2486
4.2463
4.2440
4.2417
4.2396
4.2531
4.2508
4.2485
4.2462
4.2439
4.2416
4.2395
4.2530
4.2507
4.2484
4.2461
4.2438
4.2415
4.2394
4.2529
4.2506
4.2483
4.2460
4.2437
4.2414
4.2393
4.2528
4.2505
4.2482
4.2459
4.2436
4.2413
4.2392
4.2527
4.2504
4.2481
4.2458
4.2435
4.2412
4.2391
4.2526
4.2503
4.2480
4.2457
4.2434
4.2411
4.2390
4.2525
4.2502
4.2479
4.2456
4.2433
4.2410
4.2389
4.2524
4.2501
4.2478
4.2455
4.2432
4.2409
4.2388
4.2523
4.2500
4.2477
4.2454
4.2431
4.2408
4.2387
4.2522
4.2499
4.2476
4.2453
4.2430
4.2407
4.2386
4.2345
4.2323
4.2301
4.2279
4.2257
4.2235
4.2213
4.2191
4.2169
4.2147
4.2125
4.2103
4.2081
4.2059
4.2037
4.2016
4.1994
4.1972
4.1950
4.1928
4.1906
4.1884
4.1862
4.1840
4.1818
4.1796
4.1774
4.1752
4.1730
4.1708
4.1686
4.1664
4.1642
4.1620
4.1598
4.1576
4.1554
4.1532
4.1510
4.1488
4.1466
4.1444
4.1422
4.1400
4.1378
4.1356
4.1334
4.1312
4.1290
4.1268
4.1246
4.1224
4.1202
4.1180
4.1158
4.1136
4.1114
4.1092
4.1070
4.1048
4.1026
4.1004
4.0982
4.0960
4.0938
4.0916
4.0894
4.0872
4.0850
4.0828
4.0806
4.0784
4.0762
4.0740
4.0718
4.0696
4.0674
4.0652
4.0630
4.0608
4.0586
4.0564
4.0542
4.0520
4.0498
4.0476
4.0454
4.0432
4.0410
4.0388
4.0366
4.0344
4.0322
4.0300
4.0278
4.0256
4.0234
4.0212
4.0190
4.0168
4.0146
4.0124
4.0102
4.0080
4.0058
4.0036
4.0014
3.9992
3.9970
3.9948
3.9926
3.9904
3.9882
3.9860
3.9838
3.9816
3.9794
3.9772
3.9750
3.9728
3.9706
3.9684
3.9662
3.9640
3.9618
3.9596
3.9574
3.9552
3.9530
3.9508
3.9486
3.9464
3.9442
3.9420
3.9398
3.9376
3.9354
3.9332
3.9310
3.9288
3.9266
3.9244
3.9222
3.9200
3.9178
3.9156
3.9134
3.9112
3.9090
3.9068
3.9046
3.9024
3.9002
3.8980
3.8958
3.8936
3.8914
3.8892
3.8870
3.8848
3.8826
3.8804
3.8782
3.8760
3.8738
3.8716
3.8694
3.8672
3.8650
3.8628
3.8606
3.8584
3.8562
3.8540
3.8518
3.8496
3.8474
3.8452
3.8430
3.8408
3.8386
3.8364
3.8342
3.8320
3.8298
3.8276
3.8254
3.8232
3.8210
3.8188
3.8166
3.8144
3.8122
3.8100
3.8078
3.8056
3.8034
3.8012
3.7990
3.7968
3.7946
3.7924
3.7902
3.7880
3.7858
3.7836
3.7814
3.7792
3.7770
3.7748
3.7726
3.7704
3.7682
3.7660
3.7638
3.7616
3.7594
3.7572
3.7550
3.7528
3.7506
3.7484
3.7462
3.7440
3.7418
3.7396
3.7374
3.7352
3.7330
3.7308
3.7286
3.7264
3.7242
3.7220
3.7198
3.7176
3.7154
3.7132
3.7110
3.7088
3.7066
3.7044
3.7022
3.7000
3.6978
3.6956
3.6934
3.6912
3.6890
3.6868
3.6846
3.6824
3.6802
3.6780
3.6758
3.6736
3.6714
3.6692
3.6670
3.6648
3.6626
3.6604
3.6582
3.6560
3.6538
3.6516
3.6494
3.6472
3.6450
3.6428
3.6406
3.6384
3.6362
3.6340
3.6318
3.6296
3.6274
3.6252
3.6230
3.6208
3.6186
3.6164
3.6142
3.6120
3.6098
3.6076
3.6054
3.6032
3.6010
3.5988
3.5966
3.5944
3.5922
3.5900
3.5878
3.5856
3.5834
3.5812
3.5790
3.5768
3.5746
3.5724
3.5702
3.5680
3.5658
3.5636
3.5614
3.5592
3.5570
3.5548
3.5526
3.5504
3.5482
3.5460
3.5438
3.5416
3.5394
3.5372
3.5350
3.5328
3.5306
3.5284
3.5262
3.5240
3.5218
3.5196
3.5174
3.5152
3.5130
3.5108
3.5086
3.5064
3.5042
3.5020
3.4998
3.4976
3.4954
3.4932
3.4910
3.4888
3.4866
3.4844
3.4822
3.4800
3.4778
3.4756
3.4734
3.4712
3.4690
3.4668
3.4646
3.4624
3.4602
3.4580
3.4558
3.4536
3.4514
3.4492
3.4470
3.4448
3.4426
3.4404
3.4382
3.4360
3.4338
3.4316
3.4294
3.4272
3.4250
3.4228
3.4206
3.4184
3.4162
3.4140
3.4118
3.4096
3.4074
3.4052
3.4030
3.4008
3.3986
3.3964
3.3942
3.3920
3.3898
3.3876
3.3854
3.3832
3.3810
3.3788
3.3766
3.3744
3.3722
3.3700
3.3678
3.3656
3.3634
3.3612
3.3590
3.3568
3.3546
3.3524
3.3502
3.3480
3.3458
3.3436
3.3414
3.3392
3.3370
3.3348
3.3326
3.3304
3.3282
3.3260
3.3238
3.3216
3.3194
3.3172
3.3150
3.3128
3.3106
3.3084
3.3062
3.3040
3.3018
3.2996
3.2974
3.2952
3.2930
3.2908
3.2886
3.2864
3.2842
3.2820
3.2798
3.2776
3.2754
3.2732
3.2710
3.2688
3.2666
3.2644
3.2622
3.2600
3.2578
3.2556
3.2534
3.2512
3.2490
3.2468
3.2446
3.2424
3.2402
3.2380
3.2358
3.2336
3.2314
3.2292
3.2270
3.2248
3.2226
3.2204
3.2182
3.2160
3.2138
3.2116
3.2094
3.2072
3.2050
3.2028
3.2006
3.1984
3.1962
3.1940
3.1918
3.1896
3.1874
3.1852
3.1830
3.1808
3.1786
3.1764
3.1742
3.1720
3.1698
3.1676
3.1654
3.1632
3.1610
3.1588
3.1566
3.1544
3.1522
3.1500
3.1478
3.1456
3.1434
3.1412
3.1390
3.1368
3.1346
3.1324
3.1302
3.1280
3.1258
3.1236
3.1214
3.1192
3.1170
3.1148
3.1126
3.1104
3.1082
3.1060
3.1038
3.1016
3.0994
3.0972
3.0950
3.0928
3.0906
3.0884
3.0862
3.0840
3.0818
3.0796
3.0774
3.0752
3.0730
3.0708
3.0686
3.0664
3.0642
3.0620
3.0598
3.0576
3.0554
3.0532
3.0510
3.0488
3.0466
3.0444
3.0422
3.0400
3.0378
3.0356
3.0334
3.0312
3.0290
3.0268
3.0246
3.0224
3.0202
3.0180
3.0158
3.0136
3.0114
3.0092
3.0070
3.0048
3.0026
3.0004
2.9982
2.9960
2.9938
2.9916
2.9894
2.9872
2.9850
2.9828
2.9806
2.9784
2.9762
2.9740
2.9718
2.9696
2.9674
2.9652
2.9630
2.9608
2.9586
2.9564
2.9542
2.9520
2.9498
2.9476
2.9454
2.9432
2.9410
2.9388
2.9366
2.9344
2.9322
2.9300
2.9278
2.9256
2.9234
2.9212
2.9190
2.9168
2.9146
2.9124
2.9102
2.9080
2.9058
2.9036
2.9014
2.8992
2.8970
2.8948
2.8926
2.8904
2.8882
2.8860
2.8838
2.8816
2.8794
2.8772
2.8750
2.8728
2.8706
2.8684
2.8662
2.8640
2.8618
2.8596
2.8574
2.8552
2.8530
2.8508
2.8486
2.8464
2.8442
2.8420
2.8398
2.8376
2.8354
2.8332
2.8310
2.8288
2.8266
2.8244
2.8222
2.8200
2.8178
2.8156
2.8134
2.8112
2.8090
2.8068
2.8046
2.8024
2.8002
2.7980
2.7958
2.7936
2.7914
2.7892
2.7870
2.7848
2.7826
2.7804
2.7782
2.7760
2.7738
2.7716
2.7694
2.7672
2.7650
2.7628
2.7606
2.7584
2.7562
2.7540
2.7518
2.7496
2.7474
2.7452
2.7430
2.7408
2.7386
2.7364
2.7342
2.7320
2.7298
2.7276
2.7254
2.7232
2.7210
2.7188
2.7166
2.7144
2.7122
2.7100
2.7078
2.7056
2.7034
2.7012
2.6990
2.6968
2.6946
2.6924
2.6902
2.6880
2.6858
2.6836
2.6814
2.6792
2.6770
2.6748
2.6726
2.6704
2.6682
2.6660
2.6638
2.6616
2.6594
2.6572
2.6550
2.6528
2.6506
2.6484
2.6462
2.6440
2.6418
2.6396
2.6374
2.6352
2.6330
2.6308
2.6286
2.6264
2.6242
2.6220
2.6198
2.6176
2.6154
2.6132
2.6110
2.6088
2.6066
2.6044
2.6022
2.6000
2.5978
2.5956
2.5934
2.5912
2.5890
2.5868
2.5846
2.5824
2.5802
2.5780
2.5758
2.5736
2.5714
2.5692
2.5670
2.5648
2.5626
2.5604
2.5582
2.5560
2.5538
2.5516
2.5494
2.5472
2.5450
2.5428
2.5406
2.5384
2.5362
2.5340
2.5318
2.5296
2.5274
2.5252
2.5230
2.5208
2.5186
2.5164
2.5142
2.5120
2.5098
2.5076
2.5054
2.5032
2.5010
2.4988
2.4966
2.4944
2.4922
2.4900
2.4878
2.4856
2.4834
2.4812
2.4790
2.4768
2.4746
2.4724
2.4702
2.4680
2.4658
2.4636
2.4614
2.4592
2.4570
2.4548
2.4526
2.4504
2.4482
2.4460
2.4438
2.4416
2.4394
2.4372
2.4350
2.4328
2.4306
2.4284
2.4262
2.4240
2.4218
2.4196
2.4174
2.4152
2.4130
2.4108
2.4086
2.4064
2.4042
2.4020
2.3998
2.3976
2.3954
2.3932
2.3910
2.3888
2.3866
2.3844
2.3822
2.3800
2.3778
2.3756
2.3734
2.3712
2.3690
2.3668
2.3646
2.3624
2.3602
2.3580
2.3558
2.3536
2.3514
2.3492
2.3470
2.3448
2.3426
2.3404
2.3382
2.3360
2.3338
2.3316
2.3294
2.3272
2.3250
2.3228
2.3206
2.3184
2.3162
2.3140
2.3118
2.3096
2.3074
2.3052
2.3030
2.3008
2.2986
2.2964
2.2942
2.2920
2.2898
2.2876
2.2854
2.2832
2.2810
2.2788
2.2766
2.2744
2.2722
2.2700
2.2678
2.2656
2.2634
2.2612
2.2590
2.2568
2.2546
2.2524
2.2502
2.2480
2.2458
2.2436
2.2414
2.2392
2.2370
2.2348
2.2326
2.2304
2.2282
2.2260
2.2238
2.2216
2.2194
2.2172
2.2150
2.2128
2.2106
2.2084
2.2062
2.2040
2.2018
2.1996
2.1974
2.1952
2.1930
2.1908
2.1886
2.1864
2.1842
2.1820
2.1798
2.1776
2.1754
2.1732
2.1710
2.1688
2.1666
2.1644
2.1622
2.1600
2.1578
2.1556
2.1534
2.1512
2.1490
2.1468
2.1446
2.1424
2.1402
2.1380
2.1358
2.1336
2.1314
2.1292
2.1270
2.1248
2.1226
2.1204
2.1182
2.1160
2.1138
2.1116
2.1094
2.1072
2.1050
2.1028
2.1006
2.0984
2.0962
2.0940
2.0918
2.0896
2.0874
2.0852
2.0830
2.0808
2.0786
2.0764
2.0742
2.0720
2.0698
2.0676
2.0654
2.0632
2.0610
2.0588
2.0566
2.0544
2.0522
2.0500
2.0478
2.0456
2.0434
2.0412
2.0390
2.0368
2.0346
2.0324
2.0302
2.0280
2.0258
2.0236
2.0214
2.0192
2.0170
2.0148
2.0126
2.0104
2.0082
2.0060
2.0038
2.0016
1.9994
1.9972
1.9950
1.9928
1.9906
1.9884
1.9862
1.9840
1.9818
1.9796
1.9774
1.9752
1.9730
1.9708
1.9686
1.9664
1.9642
1.9620
1.9598
1.9576
1.9554
1.9532
1.9510
1.9488
1.9466
1.9444
1.9422
1.9400
1.9378
1.9356
1.9334
1.9312
1.9290
1.9268
1.9246
1.9224
1.9202
1.9180
1.9158
1.9136
1.9114
1.9092
1.9070
1.9048
1.9026
1.9004
1.8982
1.8960
1.8938
1.8916
1.8894
1.8872
1.8850
1.8828
1.8806
1.8784
1.8762
1.8740
1.8718
1.8696
1.8674
1.8652
1.8630
1.8608
1.8586
1.8564
1.8542
1.8520
1.8498
1.8476
1.8454
1.8432
1.8410
1.8388
1.8366
1.8344
1.8322
1.8300
1.8278
1.8256
1.8234
1.8212
1.8190
1.8168
1.8146
1.8124
1.8102
1.8080
1.8058
1.8036
1.8014
1.7992
1.7970
1.7948
1.7926
1.7904
1.7882
1.7860
1.7838
1.7816
1.7794
1.7772
1.7750
1.7728
1.7706
1.7684
1.7662
1.7640
1.7618
1.7596
1.7574
1.7552
1.7530
1.7508
1.7486
1.7464
1.7442
1.7420
1.7398
1.7376
1.7354
1.7332
1.7310
1.7288
1.7266
1.7244
1.7222
1.7200
1.7178
1.7156
1.7134
1.7112
1.7090
1.7068
1.7046
1.7024
1.7002
1.6980
1.6958
1.6936
1.6914
1.6892
1.6870
1.6848
1.6826
1.6804
1.6782
1.6760
1.6738
1.6716
1.6694
1.6672
1.6650
1.6628
1.6606
1.6584
1.6562
1.6540
1.6518
1.6496
1.6474
1.6452
1.6430
1.6408
1.6386
1.6364
1.6342
1.6320
1.6298
1.6276
1.6254
1.6232
1.6210
1.6188
1.6166
1.6144
1.6122
1.6100
1.6078
1.6056
1.6034
1.6012
1.5990
1.5968
1.5946
1.5924
1.5902
1.5880
1.5858
1.5836
1.5814
1.5792
1.5770
1.5748
1.5726
1.5704
1.5682
1.5660
1.5638
1.5616
1.5594
1.5572
1.5550
1.5528
1.5506
1.5484
1.5462
1.5440
1.5418
1.5396
1.5374
1.5352
1.5330
1.5308
1.5286
1.5264
1.5242
1.5220
1.5198
1.5176
1.5154
1.5132
1.5110
1.5088
1.5066
1.5044
1.5022
1.5000
1.4978
1.4956
1.4934
1.4912
1.4890
1.4868
1.4846
1.4824
1.4802
1.4780
1.4758
1.4736
1.4714
1.4692
1.4670
1.4648
1.4626
1.4604
1.4582
1.4560
1.4538
1.4516
1.4494
1.4472
1.4450
1.4428
1.4406
1.4384
1.4362
1.4340
1.4318
1.4296
1.4274
1.4252
1.4230
1.4208
1.4186
1.4164
1.4142
1.4120
1.4098
1.4076
1.4054
1.4032
1.4010
1.3988
1.3966
1.3944
1.3922
1.3900
1.3878
1.3856
1.3834
1.3812
1.3790
1.3768
1.3746
1.3724
1.3702
1.3680
1.3658
1.3636
1.3614
1.3592
1.3570
1.3548
1.3526
1.3504
1.3482
1.3460
1.3438
1.3416
1.3394
1.3372
1.3350
1.3328
1.3306
1.3284
1.3262
1.3240
1.3218
1.3196
1.3174
1.3152
1.3130
1.3108
1.3086
1.3064
1.3042
1.3020
1.2998
1.2976
1.2954
1.2932
1.2910
1.2888
1.2866
1.2844
1.2822
1.2800
1.2778
1.2756
1.2734
1.2712
1.2690
1.2668
1.2646
1.2624
1.2602
1.2580
1.2558
1.2536
1.2514
1.2492
1.2470
1.2448
1.2426
1.2404
1.2382
1.2360
1.2338
1.2316
1.2294
1.2272
1.2250
1.2228
1.2206
1.2184
1.2162
1.2140
1.2118
1.2096
1.2074
1.2052
1.2030
1.2008
1.1986
1.1964
1.1942
1.1920
1.1898
1.1876
1.1854
1.1832
1.1810
1.1788
1.1766
1.1744
1.1722
1.1700
1.1678
1.1656
1.1634
1.1612
1.1590
1.1568
1.1546
1.1524
1.1502
1.1480
1.1458
1.1436
1.1414
1.1392
1.1370
1.1348
1.1326
1.1304
1.1282
1.1260
1.1238
1.1216
1.1194
1.1172
1.1150
1.1128
1.1106
1.1084
1.1062
1.1040
1.1018
1.0996
1.0974
1.0952
1.0930
1.0908
1.0886
1.0864
1.0842
1.0820
1.0798
1.0776
1.0754
1.0732
1.0710
1.0688
1.0666
1.0644
1.0622
1.0600
1.0578
1.0556
1.0534
1.0512
1.0490
1.0468
1.0446
1.0424
1.0402
1.0380
1.0358
1.0336
1.0314
1.0292
1.0270
1.0248
1.0226
1.0204
1.0182
1.0160
1.0138
1.0116
1.0094
1.0072
1.0050
1.0028
1.0006
0.9984
0.9962
0.9940
0.9918
0.9896
0.9874
0.9852
0.9830
0.9808
0.9786
0.9764
0.9742
0.9720
0.9698
0.9676
0.9654
0.9632
0.9610
0.9588
0.9566
0.9544
0.9522
0.9500
0.9478
0.9456
0.9434
0.9412
0.9390
0.9368
0.9346
0.9324
0.9302
0.9280
0.9258
0.9236
0.9214
0.9192
0.9170
0.9148
0.9126
0.9104
0.9082
0.9060
0.9038
0.9016
0.8994
0.8972
0.8950
0.8928
0.8906
0.8884
0.8862
0.8840
0.8818
0.8796
0.8774
0.8752
0.8730
0.8708
0.8686
0.8664
0.8642
0.8620
0.8598
0.8576
0.8554
0.8532
0.8510
0.8488
0.8466
0.8444
0.8422
0.8400
0.8378
0.8356
0.8334
0.8312
0.8290
0.8268
0.8246
0.8224
0.8202
0.8180
0.8158
0.8136
0.8114
0.8092
0.8070
0.8048
0.8026
0.8004
0.7982
0.7960
0.7938
0.7916
0.7894
0.7872
0.7850
0.7828
0.7806
0.7784
0.7762
0.7740
0.7718
0.7696
0.7674
0.7652
0.7630
0.7608
0.7586
0.7564
0.7542
0.7520
0.7498
0.7476
0.7454
0.7432
0.7410
0.7388
0.7366
0.7344
0.7322
0.7300
0.7278
0.7256
0.7234
0.7212
0.7190
0.7168
0.7146
0.7124
0.7102
0.7080
0.7058
0.7036
0.7014
0.6992
0.6970
0.6948
0.6926
0.6904
0.6882
0.6860
0.6838
0.6816
0.6794
0.6772
0.6750
0.6728
0.6706
0.6684
0.6662
0.6640
0.6618
0.6596
0.6574
0.6552
0.6530
0.6508
0.6486
0.6464
0.6442
0.6420
0.6398
0.6376
0.6354
0.6332
0.6310
0.6288
0.6266
0.6244
0.6222
0.6200
0.6178
0.6156
0.6134
0.6112
0.6090
0.6068
0.6046
0.6024
0.6002
0.5980
0.5958
0.5936
0.5914
0.5892
0.5870
0.5848
0.5826
0.5804
0.5782
0.5760
0.5738
0.5716
0.5694
0.5672
0.5650
0.5628
0.5606
0.5584
0.5562
0.5540
0.5518
0.5496
0.5474
0.5452
0.5430
0.5408
0.5386
0.5364
0.5342
0.5320
0.5298
0.5276
0.5254
0.5232
0.5210
0.5188
0.5166
0.5144
0.5122
0.5100
0.5078
0.5056
0.5034
0.5012
0.4990
0.4968
0.4946
0.4924
0.4902
0.4880
0.4858
0.4836
0.4814
0.4792
0.4770
0.4748
0.4726
0.4704
0.4682
0.4660
0.4638
0.4616
0.4594
0.4572
0.4550
0.4528
0.4506
0.4484
0.4462
0.4440
0.4418
0.4396
0.4374
0.4352
0.4330
0.4308
0.4286
0.4264
0.4242
0.4220
0.4198
0.4176
0.4154
0.4132
0.4110
0.4088
0.4066
0.4044
0.4022
0.4000
0.3978
0.3956
0.3934
0.3912
0.3890
0.3868
0.3846
0.3824
0.3802
0.3780
0.3758
0.3736
0.3714
0.3692
0.3670
0.3648
0.3626
0.3604
0.3582
0.3560
0.3538
0.3516
0.3494
0.3472
0.3450
0.3428
0.3406
0.3384
0.3362
0.3340
0.3318
0.3296
0.3274
0.3252
0.3230
0.3208
0.3186
0.3164
0.3142
0.3120
0.3098
0.3076
0.3054
0.3032
0.3010
0.2988
0.2966
0.2944
0.2922
0.2900
0.2878
0.2856
0.2834
0.2812
0.2790
0.2768
0.2746
0.2724
0.2702
0.2680
0.2658
0.2636
0.2614
0.2592
0.2570
0.2548
0.2526
0.2504
0.2482
0.2460
0.2438
0.2416
0.2394
0.2372
0.2350
0.2328
0.2306
0.2284
0.2262
0.2240
0.2218
0.2196
0.2174
0.2152
0.2130
0.2108
0.2086
0.2064
0.2042
0.2020
0.1998
0.1976
0.1954
0.1932
0.1910
0.1888
0.1866
0.1844
0.1822
0.1800
0.1778
0.1756
0.1734
0.1712
0.1690
0.1668
0.1646
0.1624
0.1602
0.1580
0.1558
0.1536
0.1514
0.1492
0.1470
0.1448
0.1426
0.1404
0.1382
0.1360
0.1338
0.1316
0.1294
0.1272
0.1250
0.1228
0.1206
0.1184
0.1162
0.1140
0.1118
0.1096
0.1074
0.1052
0.1030
0.1008
0.0986
0.0964
0.0942
0.0920
0.0898
0.0876
0.0854
0.0832
0.0810
0.0788
0.0766
0.0744
0.0722
0.0700
0.0678
0.0656
0.0634
0.0612
0.0590
0.0568
0.0546
0.0524
0.0502
0.0480
0.0458
0.0436
0.0414
0.0392
0.0370
0.0348
0.0326
0.0304
0.0282
0.0260
0.0238
0.0216
0.0194
0.0172
0.0150
0.0128
0.0106
0.0084
0.0062
0.0040
0.0018
-0.0004
-0.0026
-0.0048
-0.0070
-0.0092
-0.0114
-0.0136
-0.0158
-0.0180
-0.0202
-0.0224
-0.0246
-0.0268
-0.0290
-0.0312
-0.0334
-0.0356
-0.0378
-0.0400
-0.0422
-0.0444
-0.0466
-0.0488
-0.0510
-0.0532
-0.0554
-0.0576
-0.0598
-0.0620
-0.0642
-0.0664
-0.0686
-0.0708
-0.0730
-0.0752
-0.0774
-0.0796
-0.0818
-0.0840
-0.0862
-0.0884
-0.0906
-0.0928
-0.0950
-0.0972
-0.0994
-0.1016
-0.1038
-0.1060
-0.1082
-0.1104
-0.1126
-0.1148
-0.1170
-0.1192
-0.1214
-0.1236
-0.1258
-0.1280
-0.1302
-0.1324
-0.1346
-0.1368
-0.1390
-0.1412
-0.1434
-0.1456
-0.1478
-0.1500
-0.1522
-0.1544
-0.1566
-0.1588
-0.1610
-0.1632
-0.1654
-0.1676
-0.1698
-0.1720
-0.1742
-0.1764
-0.1786
-0.1808
-0.1830
-0.1852
-0.1874
-0.1896
-0.1918
-0.1940
-0.1962
-0.1984
-0.2006
-0.2028
-0.2050
-0.2072
-0.2094
-0.2116
-0.2138
-0.2160
-0.2182
-0.2204
-0.2226
-0.2248
-0.2270
-0.2292
-0.2314
-0.2336
-0.2358
-0.2380
-0.2402
-0.2424
-0.2446
-0.2468
-0.2490
-0.2512
-0.2534
-0.2556
-0.2578
-0.2600
-0.2622
-0.2644
-0.2666
-0.2688
-0.2710
-0.2732
-0.2754
-0.2776
-0.2798
-0.2820
-0.2842
-0.2864
-0.2886
-0.2908
-0.2930
-0.2952
-0.2974
-0.2996
-0.3018
-0.3040
-0.3062
-0.3084
-0.3106
-0.3128
-0.3150
-0.3172
-0.3194
-0.3216
-0.3238
-0.3260
-0.3282
-0.3304
-0.3326
-0.3348
-0.3370
-0.3392
-0.3414
-0.3436
-0.3458
-0.3480
-0.3502
-0.3524
-0.3546
-0.3568
-0.3590
-0.3612
-0.3634
-0.3656
-0.3678
-0.3700
-0.3722
-0.3744
-0.3766
-0.3788
-0.3810
-0.3832
-0.3854
-0.3876
-0.3898
-0.3920
-0.3942
-0.3964
-0.3986
-0.4008
-0.4030
-0.4052
-0.4074
-0.4096
-0.4118
-0.4140
-0.4162
-0.4184
-0.4206
-0.4228
-0.4250
-0.4272
-0.4294
-0.4316
-0.4338
-0.4360
-0.4382
-0.4404
-0.4426
-0.4448
-0.4470
-0.4492
-0.4514
-0.4536
-0.4558
-0.4580
-0.4602
-0.4624
-0.4646
-0.4668
-0.4690
-0.4712
-0.4734
-0.4756
-0.4778
-0.4800
-0.4822
-0.4844
-0.4866
-0.4888
-0.4910
-0.4932
-0.4954
-0.4976
-0.4998
-0.5020
-0.5042
-0.5064
-0.5086
-0.5108
-0.5130
-0.5152
-0.5174
-0.5196
-0.5218
-0.5240
-0.5262
-0.5284
-0.5306
-0.5328
-0.5350
-0.5372
-0.5394
-0.5416
-0.5438
-0.5460
-0.5482
-0.5504
-0.5526
-0.5548
-0.5570
-0.5592
-0.5614
-0.5636
-0.5658
-0.5680
-0.5702
-0.5724
-0.5746
-0.5768
-0.5790
-0.5812
-0.5834
-0.5856
-0.5878
-0.5900
-0.5922
-0.5944
-0.5966
-0.5988
-0.6010
-0.6032
-0.6054
-0.6076
-0.6098
-0.6120
-0.6142
-0.6164
-0.6186
-0.6208
-0.6230
-0.6252
-0.6274
-0.6296
-0.6318
-0.6340
-0.6362
-0.6384
-0.6406
-0.6428
-0.6450
-0.6472
-0.6494
-0.6516
-0.6538
-0.6560
-0.6582
-0.6604
-0.6626
-0.6648
-0.6670
-0.6692
-0.6714
-0.6736
-0.6758
-0.6780
-0.6802
-0.6824
-0.6846
-0.6868
-0.6890
-0.6912
-0.6934
-0.6956
-0.6978
-0.7000
-0.7022
-0.7044
-0.7066
-0.7088
-0.7110
-0.7132
-0.7154
-0.7176
-0.7198
-0.7220
-0.7242
-0.7264
-0.7286
-0.7308
-0.7330
-0.7352
-0.7374
-0.7396
-0.7418
-0.7440
-0.7462
-0.7484
-0.7506
-0.7528
-0.7550
-0.7572
-0.7594
-0.7616
-0.7638
-0.7660
-0.7682
-0.7704
-0.7726
-0.7748
-0.7770
-0.7792
-0.7814
-0.7836
-0.7858
-0.7880
-0.7902
-0.7924
-0.7946
-0.7968
-0.7990
-0.8012
-0.8034
-0.8056
-0.8078
-0.8100
-0.8122
-0.8144
-0.8166
-0.8188
-0.8210
-0.8232
-0.8254
-0.8276
-0.8298
-0.8320
-0.8342
-0.8364
-0.8386
-0.8408
-0.8430
-0.8452
-0.8474
-0.8496
-0.8518
-0.8540
-0.8562
-0.8584
-0.8606
-0.8628
-0.8650
-0.8672
-0.8694
-0.8716
-0.8738
-0.8760
-0.8782
-0.8804
-0.8826
-0.8848
-0.8870
-0.8892
-0.8914
-0.8936
-0.8958
-0.8980
-0.9002
-0.9024
-0.9046
-0.9068
-0.9090
-0.9112
-0.9134
-0.9156
-0.9178
-0.9200
-0.9222
-0.9244
-0.9266
-0.9288
-0.9310
-0.9332
-0.9354
-0.9376
-0.9398
-0.9420
-0.9442
-0.9464
-0.9486
-0.9508
-0.9530
-0.9552
-0.9574
-0.9596
-0.9618
-0.9640
-0.9662
-0.9684
-0.9706
-0.9728
-0.9750
-0.9772
-0.9794
-0.9816
-0.9838
-0.9860
-0.9882
-0.9904
-0.9926
-0.9948
-0.9970
-0.9992
-1.0014
-1.0036
-1.0058
-1.0080
-1.0102
-1.0124
-1.0146
-1.0168
-1.0190
-1.0212
-1.0234
-1.0256
-1.0278
-1.0300
-1.0322
-1.0344
-1.0366
-1.0388
-1.0410
-1.0432
-1.0454
-1.0476
-1.0498
-1.0520
-1.0542
-1.0564
-1.0586
-1.0608
-1.0630
-1.0652
-1.0674
-1.0696
-1.0718
-1.0740
-1.0762
-1.0784
-1.0806
-1.0828
-1.0850
-1.0872
-1.0894
-1.0916
-1.0938
-1.0960
-1.0982
-1.1004
-1.1026
-1.1048
-1.1070
-1.1092
-1.1114
-1.1136
-1.1158
-1.1180
-1.1202
-1.1224
-1.1246
-1.1268
-1.1290
-1.1312
-1.1334
-1.1356
-1.1378
-1.1400
-1.1422
-1.1444
-1.1466
-1.1488
-1.1510
-1.1532
-1.1554
-1.1576
-1.1598
-1.1620
-1.1642
-1.1664
-1.1686
-1.1708
-1.1730
-1.1752
-1.1774
-1.1796
-1.1818
-1.1840
-1.1862
-1.1884
-1.1906
-1.1928
-1.1950
-1.1972
-1.1994
-1.2016
-1.2038
-1.2060
-1.2082
-1.2104
-1.2126
-1.2148
-1.2170
-1.2192
-1.2214
-1.2236
-1.2258
-1.2280
-1.2302
-1.2324
-1.2346
-1.2368
-1.2390
-1.2412
-1.2434
-1.2456
-1.2478
-1.2500
-1.2522
-1.2544
-1.2566
-1.2588
-1.2610
-1.2632
-1.2654
-1.2676
-1.2698
-1.2720
-1.2742
-1.2764
-1.2786
-1.2808
-1.2830
-1.2852
-1.2874
-1.2896
-1.2918
-1.2940
-1.2962
-1.2984
-1.3006
-1.3028
-1.3050
-1.3072
-1.3094
-1.3116
-1.3138
-1.3160
-1.3182
-1.3204
-1.3226
-1.3248
-1.3270
-1.3292
-1.3314
-1.3336
-1.3358
-1.3380
-1.3402
-1.3424
-1.3446
-1.3468
-1.3490
-1.3512
-1.3534
-1.3556
-1.3578
-1.3600
-1.3622
-1.3644
-1.3666
-1.3688
-1.3710
-1.3732
-1.3754
-1.3776
-1.3798
-1.3820
-1.3842
-1.3864
-1.3886
-1.3908
-1.3930
-1.3952
-1.3974
-1.3996
-1.4018
-1.4040
-1.4062
-1.4084
-1.4106
-1.4128
-1.4150
-1.4172
-1.4194
-1.4216
-1.4238
-1.4260
-1.4282
-1.4304
-1.4326
-1.4348
-1.4370
-1.4392
-1.4414
-1.4436
-1.4458
-1.4480
-1.4502
-1.4524
-1.4546
-1.4568
-1.4590
-1.4612
-1.4634
-1.4656
-1.4678
-1.4700
-1.4722
-1.4744
-1.4766
-1.4788
-1.4810
-1.4832
-1.4854
-1.4876
-1.4898
-1.4920
-1.4942
-1.4964
-1.4986
-1.5008
-1.5030
-1.5052
-1.5074
-1.5096
-1.5118
-1.5140
-1.5162
-1.5184
-1.5206
-1.5228
-1.5250
-1.5272
-1.5294
-1.5316
-1.5338
-1.5360
-1.5382
-1.5404
-1.5426
-1.5448
-1.5470
-1.5492
-1.5514
-1.5536
-1.5558
-1.5580
-1.5602
-1.5624
-1.5646
-1.5668
-1.5690
-1.5712
-1.5734
-1.5756
-1.5778
-1.5800
-1.5822
-1.5844
-1.5866
-1.5888
-1.5910
-1.5932
-1.5954
-1.5976
-1.5998
-1.6020
-1.6042
-1.6064
-1.6086
-1.6108
-1.6130
-1.6152
-1.6174
-1.6196
-1.6218
-1.6240
-1.6262
-1.6284
-1.6306
-1.6328
-1.6350
-1.6372
-1.6394
-1.6416
-1.6438
-1.6460
-1.6482
-1.6504
-1.6526
-1.6548
-1.6570
-1.6592
-1.6614
-1.6636
-1.6658
-1.6680
-1.6702
-1.6724
-1.6746
-1.6768
-1.6790
-1.6812
-1.6834
-1.6856
-1.6878
-1.6900
-1.6922
-1.6944
-1.6966
-1.6988
-1.7010
-1.7032
-1.7054
-1.7076
-1.7098
-1.7120
-1.7142
-1.7164
-1.7186
-1.7208
-1.7230
-1.7252
-1.7274
-1.7296
-1.7318
-1.7340
-1.7362
-1.7384
-1.7406
-1.7428
-1.7450
-1.7472
-1.7494
-1.7516
-1.7538
-1.7560
-1.7582
-1.7604
-1.7626
-1.7648
-1.7670
-1.7692
-1.7714
-1.7736
-1.7758
-1.7780
-1.7802
-1.7824
-1.7846
-1.7868
-1.7890
-1.7912
-1.7934
-1.7956
-1.7978
-1.8000
-1.8022
-1.8044
-1.8066
-1.8088
-1.8110
-1.8132
-1.8154
-1.8176
-1.8198
-1.8220
-1.8242
-1.8264
-1.8286
-1.8308
-1.8330
-1.8352
-1.8374
-1.8396
-1.8418
-1.8440
-1.8462
-1.8484
-1.8506
-1.8528
-1.8550
-1.8572
-1.8594
-1.8616
-1.8638
-1.8660
-1.8682
-1.8704
-1.8726
-1.8748
-1.8770
-1.8792
-1.8814
-1.8836
-1.8858
-1.8880
-1.8902
-1.8924
-1.8946
-1.8968
-1.8990
-1.9012
-1.9034
-1.9056
-1.9078
-1.9100
-1.9122
-1.9144
-1.9166
-1.9188
-1.9210
-1.9232
-1.9254
-1.9276
-1.9298
-1.9320
-1.9342
-1.9364
-1.9386
-1.9408
-1.9430
-1.9452
-1.9474
-1.9496
-1.9518
-1.9540
-1.9562
-1.9584
-1.9606
-1.9628
-1.9650
-1.9672
-1.9694
-1.9716
-1.9738
-1.9760
-1.9782
-1.9804
-1.9826
-1.9848
-1.9870
-1.9892
-1.9914
-1.9936

Схема 5.3.14


4.2565
4.2564
4.2563
4.2562
4.2561
4.2560
4.2559
4.2558
4.2614
4.2590
4.2638
4.2662
4.2686
4.2710
4.2734
4.2758
4.2782
4.2806
4.2831
4.2856
4.2881
4.2906
4.2931
4.295
4.2589
4.2613
4.2637
4.2661
4.2685
4.2709
4.2733
4.2757
4.2781
4.2805
4.2830
4.2855
4.2880
4.2905
4.2930
4.2955
4.2588
4.2612
4.2636
4.2660
4.2684
4.2708
4.2732
4.2756
4.2780
4.2804
4.2829
4.2854
4.2879
4.2904
4.2929
4.2954
4.2587
4.2611
4.2635
4.2659
4.2683
4.2707
4.2731
4.2755
4.2779
4.2803
4.2828
4.2853
4.2878
4.2903
4.2928
4.2953
4.2586
4.2610
4.2634
4.2658
4.2682
4.2706
4.2730
4.2754
4.2778
4.2802
4.2827
4.2852
4.2877
4.2902
4.2927
4.2952
4.2585
4.2609
4.2633
4.2657
4.2681
4.2705
4.2729
4.2753
4.2777
4.2801
4.2826
4.2851
4.2876
4.2901
4.2926
4.2951
4.2976
4.2584
4.2608
4.2632
4.2656
4.2680
4.2704
4.2728
4.2752
4.2776
4.2800
4.2825
4.2850
4.2875
4.2900
4.2925
4.2950
4.2975
4.2583
4.2607
4.2631
4.2655
4.2679
4.2703
4.2727
4.2751
4.2775
4.2799
4.2824
4.2849
4.2874
4.2899
4.2924
4.2949
4.2974
4.2582
4.2606
4.2630
4.2654
4.2678
4.2702
4.2726
4.2750
4.2774
4.2798
4.2823
4.2848
4.2873
4.2898
4.2923
4.2948
4.2973
4.299
4.2581
4.2605
4.2629
4.2653
4.2677
4.2701
4.2725
4.2749
4.2773
4.2797
4.2822
4.2847
4.2872
4.2897
4.2922
4.2947
4.2972
4.2998
4.2536
4.2513
4.2535
4.2512
4.2489
4.2466
4.2443
4.2420
4.2534
4.2480
ул. Васильева
Внешняя кольцевая дорога
Красноармейская улица

Схема 5.3.15

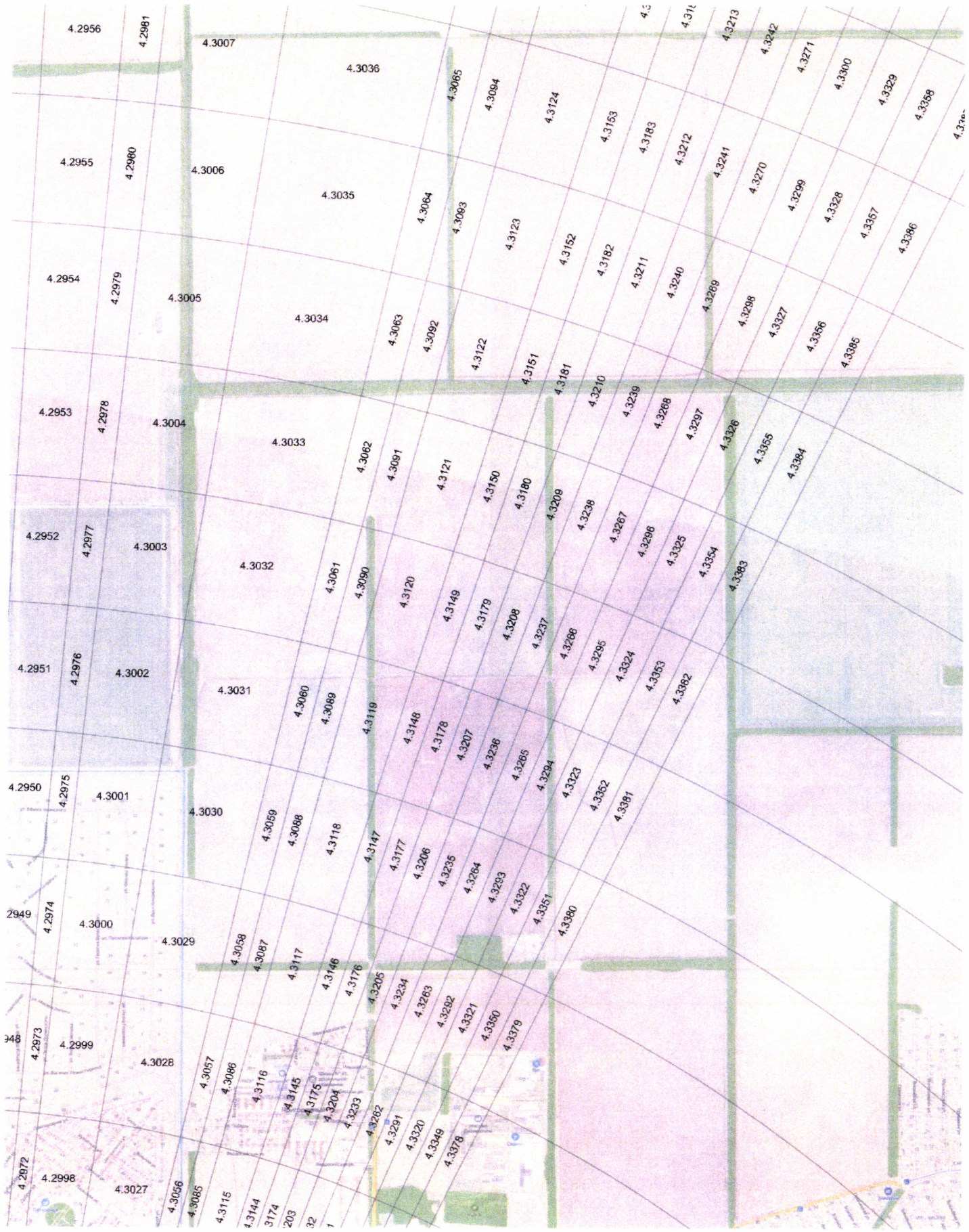
4.2956
4.2981
4.3007
4.3036
4.3065
4.3094
4.3124
4.3153
4.3183
4.3212
4.3241
4.3270
4.3299
4.3328
4.3357
4.3386
4.2955
4.2980
4.3006
4.3035
4.3064
4.3093
4.3123
4.3152
4.3182
4.3211
4.3240
4.3269
4.3298
4.3327
4.3356
4.3385
4.2954
4.2979
4.3005
4.3034
4.3063
4.3092
4.3122
4.3151
4.3181
4.3210
4.3239
4.3268
4.3297
4.3326
4.3355
4.3384
4.2953
4.2978
4.3004
4.3033
4.3062
4.3091
4.3121
4.3150
4.3180
4.3209
4.3238
4.3267
4.3296
4.3325
4.3354
4.3383
4.2952
4.2977
4.3003
4.3032
4.3061
4.3090
4.3120
4.3149
4.3179
4.3208
4.3237
4.3266
4.3295
4.3324
4.3353
4.3382
4.2951
4.2976
4.3002
4.3031
4.3060
4.3089
4.3119
4.3148
4.3178
4.3207
4.3236
4.3265
4.3294
4.3323
4.3352
4.3391
4.2950
4.2975
4.3001
4.3030
4.3059
4.3088
4.3118
4.3147
4.3177
4.3206
4.3235
4.3264
4.3293
4.3322
4.3351
4.3380
2949
4.2974
4.3000
4.3029
4.3058
4.3087
4.3117
4.3146
4.3176
4.3205
4.3234
4.3263
4.3292
4.3321
4.3350
4.3379
948
4.2973
4.2999
4.3028
4.3057
4.3086
4.3116
4.3145
4.3175
4.3204
4.3233
4.3262
4.3291
4.3320
4.3349
4.3378
4.2972
4.2998
4.3027
4.3056
4.3085
4.3115
4.3144
3174
203

Схема 5.3.16

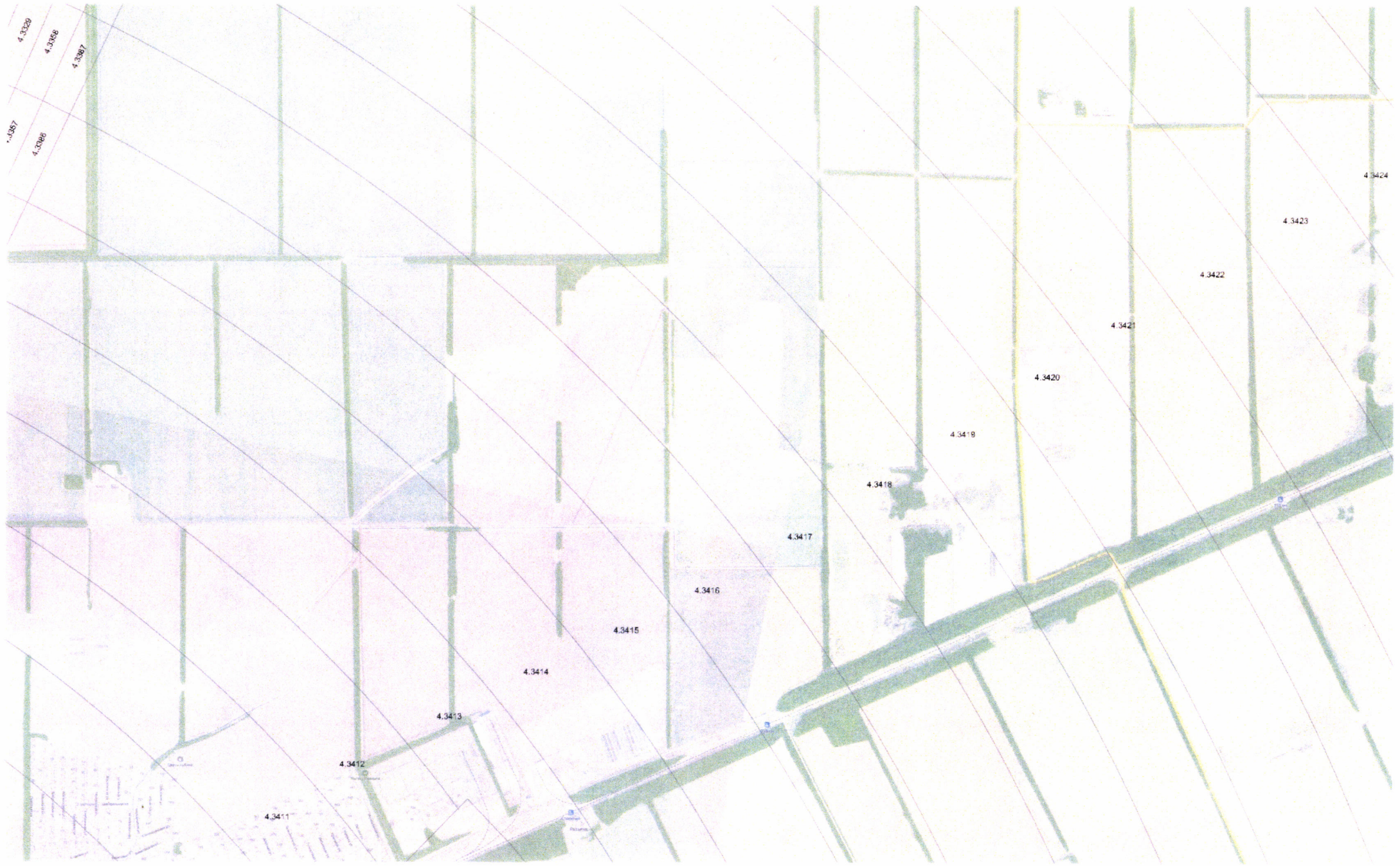
4.3329
4.3358
4.3387
4.3386
4.3424
4.3423
4.3422
4.3421
4.3420
4.3419
4.3418
4.3417
4.3416
4.3415
4.3414
4.3413
4.3412
4.3411

Схема 5.3.17


4.626
4.627
4.625
4.1805
4.623
4.624
4.1804
4.622
4.621
4.620
4.1803
4.619
4.618
4.608
4.607
4.606
4.586
4.605
4.585
4.584
4.604
4.1786
4.603
4.1785
4.1784
4.1783
4.583
4.582
4.581
4.580
4.579
4.578
4.577
4.561
4.560
4.559
4.558
4.557
4.556
4.555
4.554
4.553
4.552

Схема 5.3.18


4.1826
4.1825
4.1843
4.1862
4.1881
4.1861
4.1842
4.1824
4.1841
803
4.1802
4.1823
4.1801
4.1822
4.1800
4.1821
4.1799
4.1798
4.603
4.1797
4.602
4.601
4.1796
4.1783
4.600
4.1782
4.599
4.1781
4.598
4.1780
4.597
4.1779
4.596
4.1778
4.1777
4.577
4.576
4.575
4.574
4.573
4.572
4.571
4.1755
4.1757
4.1753
4.1747
4.1756
4.1751
4.1745
4.1758
4.1754
4.1749
4.1752
4.1748
4.1750
4.1746
4.552
4.551
4.550
4.549
4.548
4.547
4.546
4.1711
4.1710
4.1709
4.1708
4.1707
4.485
4.480
4.475
4.469
4.464
4.458

Схема 5.3.19


4.1881
4.1900
4.1919
4.1938
4.1958
4.1998
4.2018
4.2038
4.1880
4.1899
4.1977
4.1957
4.1997
4.1976
4.2017
4.1860
4.1879
4.1918
4.1937
4.1956
4.1996
4.1898
4.1917
4.1975
4.1840
4.1859
4.1878
4.1897
4.1936
4.1955
4.1821
4.1839
4.1858
4.1877
4.1916
4.1935
4.1896
4.1954
4.1820
4.1838
4.1857
4.1876
4.1915
4.1934
4.1895
4.1819
4.1837
4.1856
4.1875
4.1914
4.1894
4.1818
4.1836
4.1855
4.1874
4.1795
4.1817
4.1835
4.1854
4.1794
4.616
4.1816
4.1793
4.615
4.1834
4.1853
4.596
4.1815
4.595
4.1792
4.614
4.1833
4.1776
4.594
4.613
4.1775
4.1791
4.593
4.1774
4.592
4.1790
4.1773
4.591
4.1789
4.1772
4.590
4.1771
4.589
4.1770
4.570
4.569
4.568
4.567
4.566
4.565
4.564
4.545
4.544
4.543
4.542
4.541
4.540
4.539
4.1706
4.1705
4.1704
4.1703
4.1702
4.1701
4.1700
4.452
4.453
4.451
4.450
4.1697
4.1696
4.1695
4.1694
4.1693

Схема 5.3.20

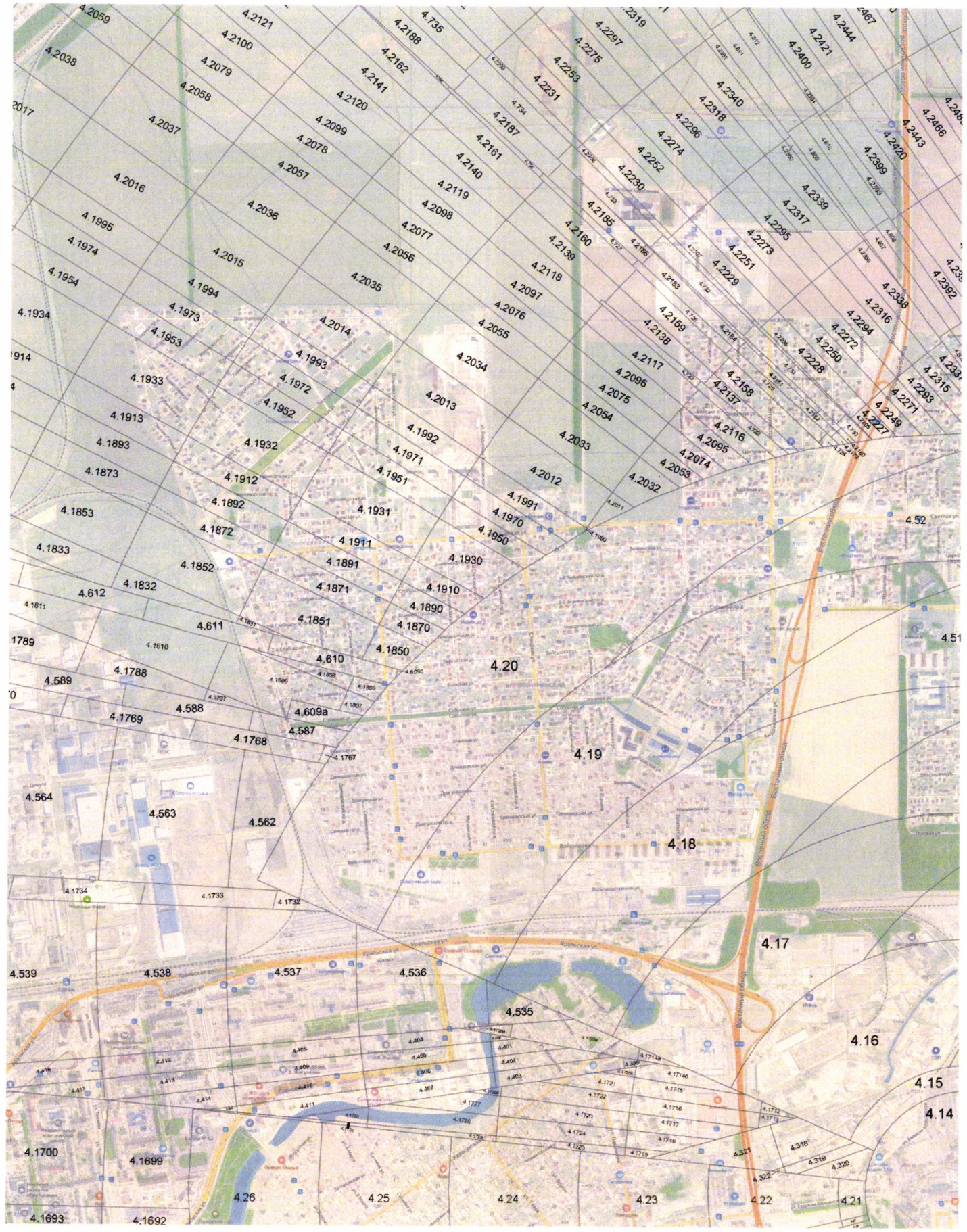
4.2059
4.2038
4.2121
4.2100
4.2079
4.2058
4.2037
4.2016
4.1995
4.1974
4.1954
4.1934
4.1914
4.1933
4.1913
4.1893
4.1873
4.1853
4.1833
4.1852
4.612
4.1832
4.1811
4.611
4.1789
4.1788
4.589
4.588
4.1769
4.1768
4.564
4.563
4.562
4.1734
4.1733
4.1732
4.539
4.538
4.537
4.536
4.535
4.1700
4.1699
4.1693
4.1692
4.26
4.25
4.24
4.23
4.22
4.21
4.20
4.19
4.18
4.17
4.16
4.15
4.14
4.52
4.51
4.1735
4.2188
4.2162
4.2141
4.2120
4.2099
4.2078
4.2057
4.2036
4.2015
4.1994
4.1973
4.1953
4.2014
4.1993
4.1972
4.1952
4.1932
4.1912
4.1892
4.1872
4.1911
4.1891
4.1871
4.1851
4.1831
4.610
4.609a
4.587
4.1767
4.2187
4.2161
4.2140
4.2119
4.2098
4.2077
4.2056
4.2035
4.2034
4.2013
4.1992
4.1971
4.1951
4.1931
4.1910
4.1890
4.1870
4.1850
4.1930
4.1970
4.1991
4.2012
4.2033
4.2054
4.2075
4.2096
4.2117
4.2138
4.2159
4.2180
4.2139
4.2118
4.2097
4.2076
4.2055
4.2185
4.2253
4.2231
4.2275
4.2297
4.2319
4.2340
4.2318
4.2296
4.2274
4.2252
4.2230
4.2273
4.2251
4.2229
4.2207
4.2158
4.2137
4.2116
4.2095
4.2074
4.2053
4.2032
4.2012
4.1991
4.1970
4.1950
4.2444
4.2421
4.2400
4.2443
4.2420
4.2399
4.2339
4.2317
4.2295
4.2294
4.2272
4.2250
4.2228
4.2271
4.2249
4.2227
4.2315
4.2293
4.2392
4.2338
4.2316
4.2466
4.2467

Схема 5.3.21


4.2558
4.2557
4.2556
4.2555
4.59
4.58
4.54
4.52
4.13
4.51
4.12
4.50
4.11
4.10
4.49
4.9
4.7
4.15
4.14
4.43
4.137
4.3399
4.3022
4.3021
4.2923
4.2948
4.2973
4.2922
4.2947
4.2972
4.2998
4.2921
4.2946
4.2971
4.2997
4.2920
4.2945
4.2970
4.2996
4.2919
4.2944
4.2969
4.2995
4.3024
4.2994
4.30236

Схема 5.3.22


4.2999
4.3028
4.2998
4.3027
4.2997
4.3026
4.2996
4.3025
4.3024
4.30236
4.3408
4.3407
4.3406
4.3405
4.3404
4.3403
4.3402
4.3401
4.3400
4.3399
4.114
4.113
4.112
4.111
4.123
4.122
4.121
4.120
4.118
4.117
4.116
4.3432
4.119
4.124
4.60
4.61
4.63
4.65
4.66
4.0
4.3539
4.3566
4.3594
4.3623
4.3654
4.3692
4.3709
4.3721
4.3750
4.3540
4.3567
4.3595
4.3624
4.3655
4.3693
4.3710
4.3722
4.3751
4.3541
4.3568
4.3596
4.3625
4.3656
4.3694
4.1116
4.3723
4.3752

Схема 5.3.23

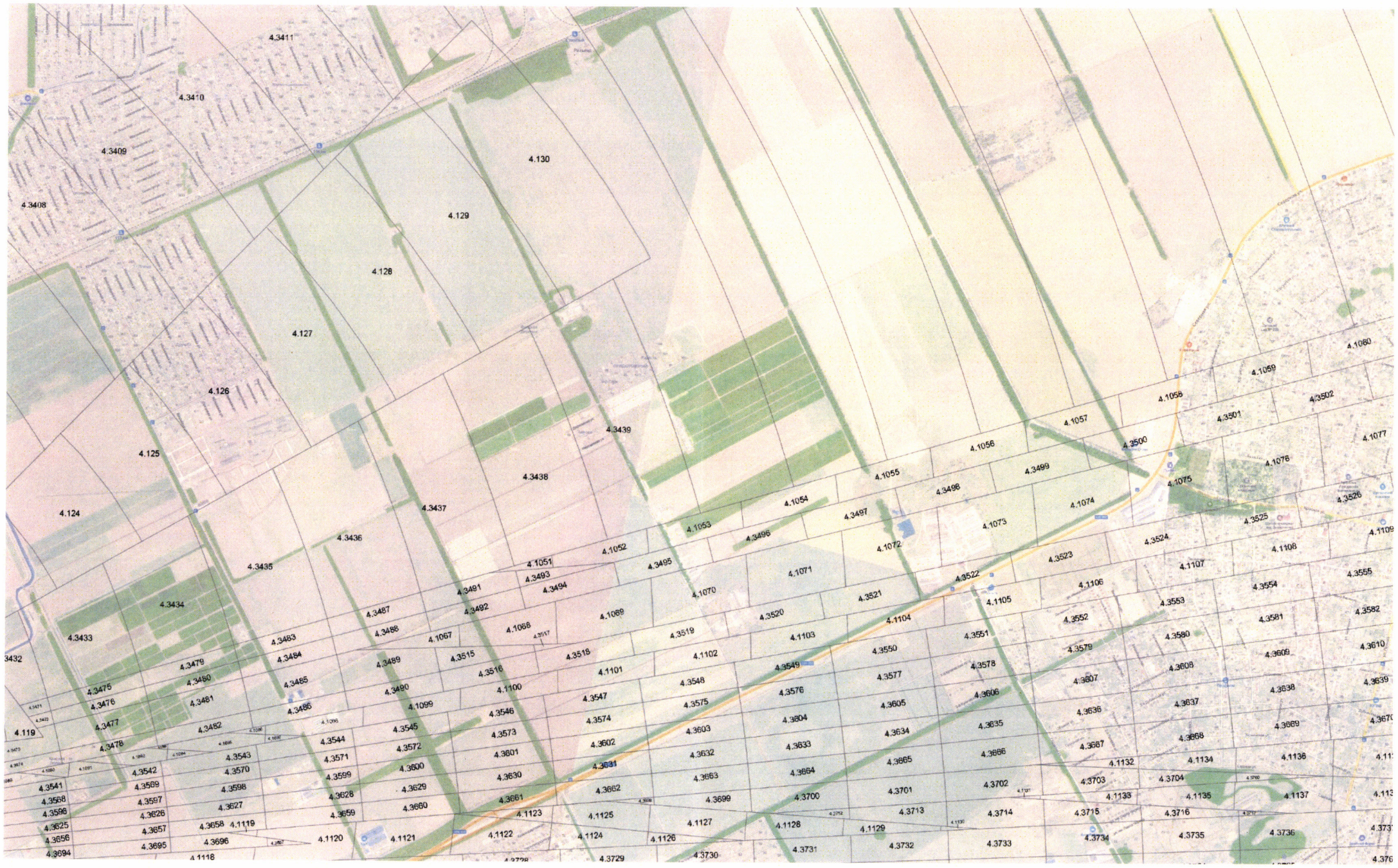
4.3411
4.3410
4.3409
4.3408
4.130
4.129
4.128
4.127
4.126
4.125
4.124
4.3439
4.3438
4.3437
4.3436
4.3435
4.3434
4.3433
4.3432
4.119
4.1060
4.1059
4.1058
4.3502
4.3501
4.1057
4.1056
4.3500
4.1077
4.1076
4.1075
4.3526
4.3525
4.1055
4.3499
4.3498
4.1054
4.1053
4.3497
4.1074
4.1073
4.1072
4.3524
4.1109
4.1108
4.1107
4.3555
4.3554
4.3553
4.3582
4.3581
4.3580
4.3610
4.3609
4.3608
4.3639
4.3638
4.3637
4.3669
4.3668
4.1136
4.1134
4.1132
4.1137
4.1135
4.1133
4.3736
4.3735
4.3734
4.3733
4.3732
4.3731
4.3730
4.3729
4.1123
4.1125
4.1127
4.1128
4.1129
4.3714
4.3715
4.3716
4.3703
4.3704
4.3702
4.3701
4.3700
4.3699
4.3663
4.3664
4.3662
4.3661
4.3630
4.3601
4.3573
4.3546
4.1100
4.3516
4.3515
4.3518
4.1101
4.3547
4.3574
4.3602
4.3631
4.3632
4.3603
4.3575
4.3548
4.1102
4.3519
4.1089
4.1070
4.1071
4.3520
4.3521
4.1104
4.1103
4.3549
4.3576
4.3804
4.3633
4.3634
4.3605
4.3577
4.3550
4.3551
4.3578
4.3606
4.3635
4.3686
4.3607
4.3636
4.3667
4.1132
4.3703
4.3715
4.3734
4.1105
4.3522
4.1106
4.3552
4.3579
4.3523
4.1107
4.3524
4.1108
4.3525
4.3526
4.1109
4.1075
4.1076
4.1077
4.3500
4.1057
4.3501
4.1058
4.3502
4.1059
4.1060
4.1055
4.3499
4.1056
4.3439
4.3438
4.3437
4.3436
4.3435
4.3434
4.3433
4.3432
4.119
4.3478
4.3477
4.3476
4.3475
4.3408
4.3409
4.3410
4.3411
4.130
4.129
4.128
4.127
4.126
4.125
4.124
4.3439
4.3438
4.3437
4.3436
4.3435
4.3434
4.3433
4.3432
4.119
4.3478
4.3477
4.3476
4.3475
4.3408
4.3409
4.3410
4.3411
4.3541
4.3568
4.3596
4.3625
4.3656
4.3694
4.3542
4.3569
4.3597
4.3626
4.3657
4.3695
4.3543
4.3570
4.3598
4.3627
4.3658
4.3696
4.1119
4.1120
4.1121
4.1122
4.1124
4.1126
4.3729
4.3730
4.3731
4.3732
4.3733
4.3734
4.3735
4.3736
4.3737
4.3738
4.3739
4.3740
4.3741
4.3742
4.3743
4.3744
4.3745
4.3746
4.3747
4.3748
4.3749
4.3750
4.3751
4.3752
4.3753
4.3754
4.3755
4.3756
4.3757
4.3758
4.3759
4.3760
4.3761
4.3762
4.3763
4.3764
4.3765
4.3766
4.3767
4.3768

Схема 5.3.24



Схема 5.3.25


4.558
4.557
4.556
4.555
4.554
4.553
4.552
4.521
4.510
4.506
4.502
4.498
4.494
4.490
4.522
4.511
4.507
4.503
4.499
4.495
4.491
4.523
4.512
4.508
4.504
4.500
4.496
4.524
4.513
4.509
4.505
4.501
4.497
4.525
4.514
4.1631
4.1630
4.1629
4.1628
4.526
4.515
4.1647
4.1646
4.1645
4.1644
4.527
4.516
4.1662
4.1661
4.1660
4.1659
4.528
4.517
4.1675
4.1674
4.1673
4.1672
4.529
4.518
4.1686
4.1685
4.1684
4.1683
4.530
4.519
4.1690
4.1689
4.1688
4.380
4.378
4.377
4.379
4.1538

Схема 5.3.26


4.552
4.1710
4.1709
4.1708
4.1707
4.480
4.475
4.469
4.485
4.490
4.464
4.458
4.481
4.476
4.470
4.465
4.459
4.486
4.491
4.477
4.471
4.466
4.460
4.482
4.487
4.472
4.467
4.461
4.492
4.478
4.483
4.473
4.468
4.462
4.488
4.479
4.484
4.493
4.1605
4.1606
4.1604
4.1607
4.1608
4.1609
4.1610
4.1622
4.1621
4.1623
4.1624
4.1625
4.1626
4.1627
4.1638
4.1637
4.1639
4.1640
4.1641
4.1642
4.1652
4.1653
4.1643
4.1654
4.1655
4.1665
4.1656
4.1666
4.1657
4.1658
4.1667
4.1668
4.1677
4.1669
4.1678
4.1670
4.1679
4.1671
4.365
4.1680
4.368
4.1681
4.1682
4.370
4.366
4.372
4.367
4.369
4.374
4.371
4.375
4.376
4.1532
4.1533
4.1534
4.1535
4.1538
4.1537
4.1536
4.1510
4.1511
4.1490
4.1512
4.1491
4.1470
4.316
4.1492
4.1471
4.1450
4.1513
4.1514
4.280

Схема 5.3.27

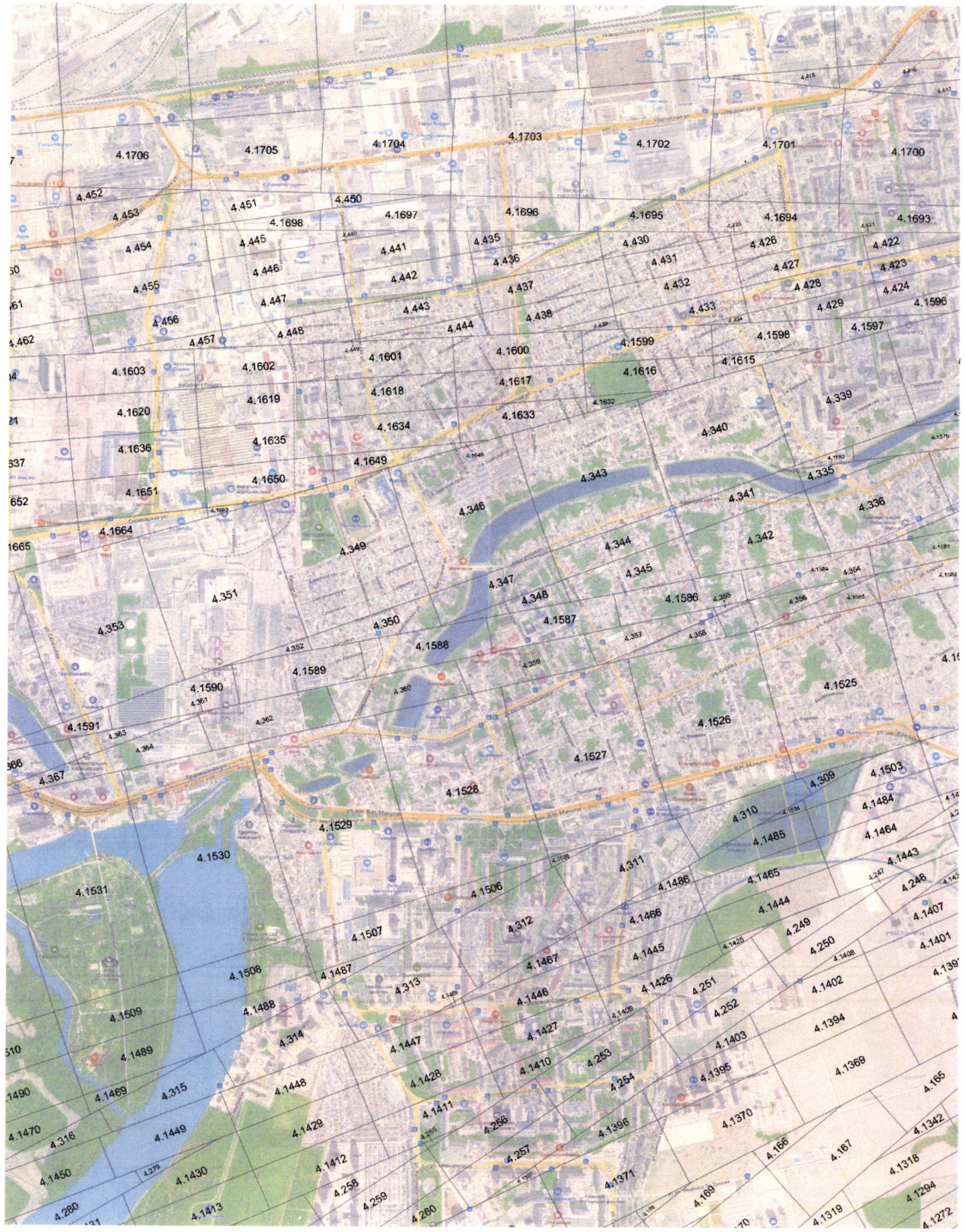
4.1706
4.1705
4.1704
4.1703
4.1702
4.1701
4.1700
4.452
4.453
4.451
4.450
4.1698
4.1697
4.1696
4.1695
4.1694
4.1693
4.454
4.445
4.441
4.435
4.430
4.426
4.422
4.446
4.436
4.431
4.427
4.423
4.455
4.442
4.437
4.432
4.428
4.424
4.447
4.443
4.438
4.433
4.429
4.1596
4.456
4.444
4.439
4.1599
4.1598
4.1597
4.462
4.457
4.448
4.1601
4.1600
4.1615
4.1603
4.1602
4.1616
4.1618
4.1617
4.339
4.1620
4.1619
4.1633
4.1634
4.340
4.1636
4.1635
4.1649
4.1650
4.343
4.335
4.1651
4.346
4.341
4.336
4.1664
4.349
4.344
4.342
4.345
4.347
4.351
4.348
4.1586
4.353
4.350
4.1587
4.1588
4.1589
4.1525
4.1590
4.1591
4.1526
4.367
4.1527
4.1528
4.1503
4.309
4.1529
4.310
4.1484
4.1530
4.1485
4.1464
4.1531
4.311
4.1443
4.1506
4.1486
4.1465
4.1507
4.312
4.1466
4.1444
4.1407
4.1506
4.1487
4.1467
4.1445
4.249
4.1401
4.313
4.250
4.1509
4.1488
4.1446
4.1426
4.1402
4.1489
4.314
4.1447
4.1427
4.1403
4.1394
4.1469
4.315
4.1410
4.1448
4.1428
4.1395
4.1369
4.1470
4.316
4.1449
4.1411
4.1396
4.1370
4.1342
4.1450
4.1429
4.1412
4.1371
4.166
4.167
4.1318
4.1413
4.1430
4.258
4.259
4.260
4.1319
4.1294
4.1272

Схема 5.3.28


4.535
4.16
4.15
4.14
4.1700
4.1699
4.26
4.25
4.24
4.23
4.22
4.21
4.1693
4.1692
4.1593
4.1594
4.1596
4.1595
4.337
4.338
4.331
4.330
4.333
4.334
4.37
4.38
4.39
4.40
4.1523
4.1524
4.1522
4.41
4.42
4.48
4.1389
4.1388
4.1387
4.1386
4.1385
4.1384
4.1383
4.1382
4.1381
4.1380
4.1379
4.1378
4.1377
4.1376
4.1375
4.1374
4.1373
4.1372
4.1371
4.1370
4.1369
4.1368
4.1367
4.1366
4.1365
4.1364
4.1363
4.1362
4.1361
4.1360
4.1359
4.1358
4.1357
4.1356
4.1355
4.1354
4.1353
4.1352
4.1351
4.1350
4.1349
4.1348
4.1347
4.1346
4.1345
4.1344
4.1343
4.1342
4.1341
4.1340
4.1339
4.1338
4.1337
4.1336
4.1335
4.1334
4.1333
4.1332
4.1331
4.1330
4.1329
4.1328
4.1327
4.1326
4.1325
4.1324
4.1323
4.1322
4.1321
4.1320
4.1319
4.1318
4.1317
4.1316
4.1315
4.1314
4.1313
4.1312
4.1311
4.1310
4.1309
4.1308
4.1307
4.1306
4.1305
4.1304
4.1303
4.1302
4.1301
4.1300
4.1299
4.1298
4.1297
4.1296
4.1295
4.1294
4.1293
4.1292
4.1291
4.1290
4.1289
4.1288
4.1287
4.1286
4.1285
4.1284
4.1283
4.1282
4.1281
4.1280
4.1279
4.1278
4.1277
4.1276
4.1275
4.1274
4.1273
4.1272
4.1271
4.1270
4.1269
4.1268
4.1267
4.1266
4.1265
4.1264
4.1263
4.1262
4.1261
4.1260
4.1259
4.1258
4.1257
4.1256
4.1255
4.1254
4.1253
4.1252
4.1251
4.1250
4.1249
4.1248
4.1247
4.1246
4.1245
4.1244
4.1243
4.1242
4.1241
4.1240
4.1239
4.1238
4.1237
4.1236
4.1235
4.1234
4.1233
4.1232
4.1231
4.1230
4.1229
4.1228
4.1227
4.1226
4.1225
4.1224
4.1223
4.1222
4.1221
4.1220
4.1219
4.1218
4.1217
4.1216
4.1215
4.1214
4.1213
4.1212
4.1211
4.1210
4.1209
4.1208
4.1207
4.1206
4.1205
4.1204
4.1203
4.1202
4.1201
4.1200
4.1199
4.1198
4.1197
4.1196
4.1195
4.1194
4.1193
4.1192
4.1191
4.1190
4.1189
4.1188
4.1187
4.1186
4.1185
4.1184
4.1183
4.1182
4.1181
4.1180
4.1179
4.1178
4.1177
4.1176
4.1175
4.1174
4.1173
4.1172
4.1171
4.1170
4.1169
4.1168
4.1167
4.1166
4.1165
4.1164
4.1163
4.1162
4.1161
4.1160
4.1159
4.1158
4.1157
4.1156
4.1155
4.1154
4.1153
4.1152
4.1151
4.1150
4.1149
4.1148
4.1147
4.1146
4.1145
4.1144
4.1143
4.1142
4.1141
4.1140
4.1139
4.1138
4.1137
4.1136
4.1135
4.1134
4.1133
4.1132
4.1131
4.1130
4.1129
4.1128
4.1127
4.1126
4.1125
4.1124
4.1123
4.1122
4.1121
4.1120
4.1119
4.1118
4.1117
4.1116
4.1115
4.1114
4.1113
4.1112
4.1111
4.1110
4.1109
4.1108
4.1107
4.1106
4.1105
4.1104
4.1103
4.1102
4.1101
4.1100
4.1099
4.1098
4.1097
4.1096
4.1095
4.1094
4.1093
4.1092
4.1091
4.1090
4.1089
4.1088
4.1087
4.1086
4.1085
4.1084
4.1083
4.1082
4.1081
4.1080
4.1079
4.1078
4.1077
4.1076
4.1075
4.1074
4.1073
4.1072
4.1071
4.1070
4.1069
4.1068
4.1067
4.1066
4.1065
4.1064
4.1063
4.1062
4.1061
4.1060
4.1059
4.1058
4.1057
4.1056
4.1055
4.1054
4.1053
4.1052
4.1051
4.1050
4.1049
4.1048
4.1047
4.1046
4.1045
4.1044
4.1043
4.1042
4.1041
4.1040
4.1039
4.1038
4.1037
4.1036
4.1035
4.1034
4.1033
4.1032
4.1031
4.1030
4.1029
4.1028
4.1027
4.1026
4.1025
4.1024
4.1023
4.1022
4.1021
4.1020
4.1019
4.1018
4.1017
4.1016
4.1015
4.1014
4.1013
4.1012
4.1011
4.1010
4.1009
4.1008
4.1007
4.1006
4.1005
4.1004
4.1003
4.1002
4.1001
4.1000
4.4235
4.4236
4.4237
4.4238

Схема 5.3.29

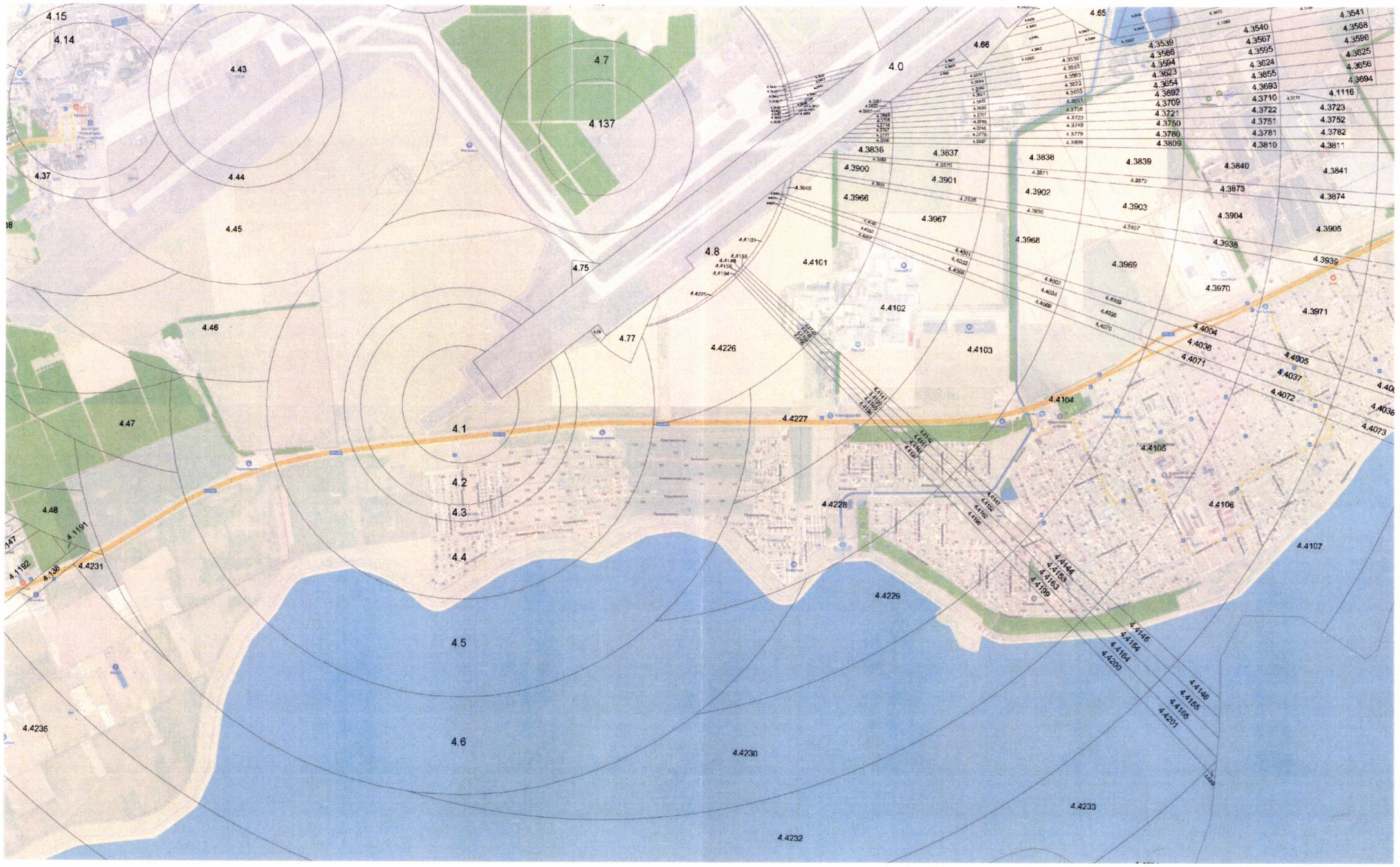
4.15
4.14
4.43
4.7
4.137
4.0
4.65
4.66
4.37
4.44
4.45
4.46
4.47
4.48
4.1191
4.1192
4.138
4.4231
4.8
4.4101
4.75
4.77
4.4226
4.4102
4.4103
4.1
4.2
4.3
4.4
4.5
4.6
4.4227
4.4228
4.4229
4.4230
4.4232
4.4233
4.4236
4.4104
4.4105
4.4106
4.4107
4.3836
4.3837
4.3838
4.3839
4.3840
4.3841
4.3900
4.3901
4.3902
4.3903
4.3904
4.3905
4.3966
4.3967
4.3968
4.3969
4.3970
4.3971
4.3873
4.3874
4.3938
4.3939
4.4004
4.4038
4.4071
4.4005
4.4037
4.4072
4.4073
4.3539
4.3586
4.3594
4.3623
4.3654
4.3692
4.3709
4.3721
4.3750
4.3780
4.3809
4.3540
4.3567
4.3595
4.3624
4.3655
4.3693
4.3710
4.3722
4.3751
4.3781
4.3810
4.3541
4.3568
4.3596
4.3625
4.3656
4.3694
4.1116
4.3723
4.3752
4.3782
4.3811
4.4144
4.4153
4.4163
4.4199
4.4145
4.4154
4.4164
4.4200
4.4146
4.4155
4.4165
4.4201

Схема 5.3.30

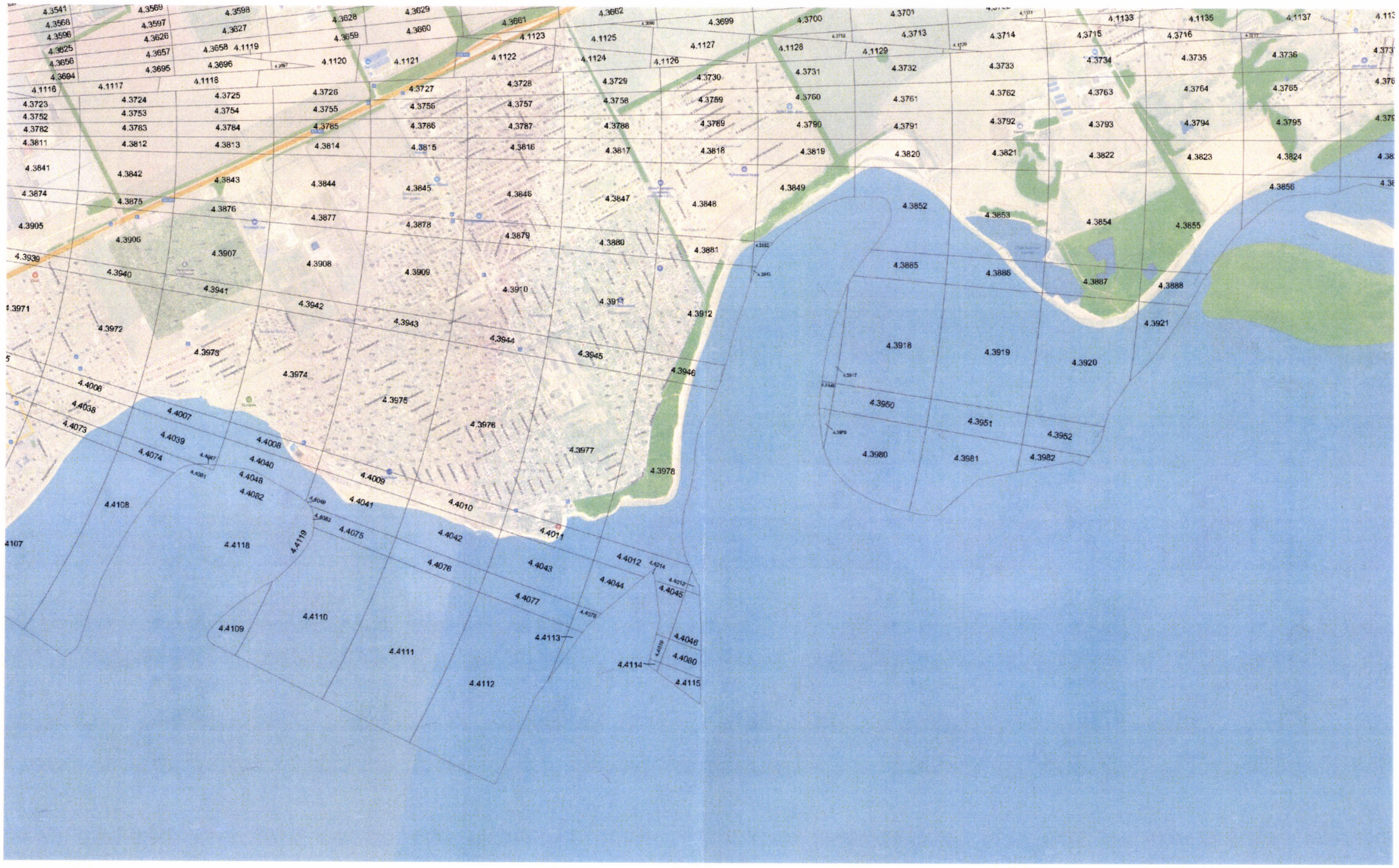
4.3541
4.3569
4.3598
4.3628
4.3629
4.3661
4.3662
4.3699
4.3700
4.3701
4.1133
4.1135
4.1137
4.3568
4.3597
4.3596
4.3626
4.3627
4.3659
4.3660
4.1123
4.1125
4.1127
4.1128
4.1129
4.3714
4.3715
4.3716
4.3625
4.3657
4.3658
4.1119
4.3656
4.3695
4.3696
4.1120
4.1121
4.1122
4.1124
4.1126
4.3731
4.3732
4.3733
4.3734
4.3735
4.3736
4.3694
4.1118
4.1116
4.1117
4.3723
4.3724
4.3725
4.3726
4.3727
4.3728
4.3729
4.3730
4.3762
4.3763
4.3764
4.3765
4.3752
4.3753
4.3754
4.3755
4.3756
4.3757
4.3758
4.3759
4.3760
4.3761
4.3782
4.3783
4.3784
4.3785
4.3786
4.3787
4.3788
4.3789
4.3790
4.3791
4.3792
4.3793
4.3794
4.3795
4.3811
4.3812
4.3813
4.3814
4.3815
4.3816
4.3817
4.3818
4.3819
4.3820
4.3821
4.3822
4.3823
4.3824
4.3841
4.3842
4.3843
4.3844
4.3845
4.3846
4.3847
4.3848
4.3849
4.3852
4.3853
4.3854
4.3855
4.3856
4.3874
4.3875
4.3876
4.3877
4.3878
4.3879
4.3880
4.3881
4.3885
4.3886
4.3887
4.3888
4.3905
4.3906
4.3907
4.3908
4.3909
4.3910
4.3911
4.3912
4.3921
4.3939
4.3940
4.3941
4.3942
4.3943
4.3944
4.3945
4.3946
4.3918
4.3919
4.3920
4.3971
4.3972
4.3973
4.3974
4.3975
4.3976
4.3977
4.3978
4.3950
4.3951
4.3952
4.3980
4.3981
4.3982
4.4006
4.4036
4.4073
4.4007
4.4039
4.4074
4.4008
4.4040
4.4046
4.4082
4.4009
4.4041
4.4010
4.4011
4.4108
4.4107
4.4118
4.4119
4.4075
4.4042
4.4076
4.4043
4.4077
4.4012
4.4044
4.4045
4.4110
4.4109
4.4111
4.4112
4.4113
4.4114
4.4046
4.4080
4.4115

Схема 5.3.31


4.1536
4.1511
4.1490
4.1469
4.1512
4.1491
4.1470
4.316
4.1513
4.1492
4.1471
4.1450
4.1514
4.1493
4.1472
4.1451
4.280
4.1431
4.1515
4.1494
4.1473
4.1452
4.281
4.1414
4.1496
4.1474
4.1453
4.282
4.1415
4.265
4.1496
4.1475
4.1454
4.283
4.1416
4.269
4.270
4.1476
4.1455
4.272
4.273
4.271
4.1456
4.1417
4.274
4.1435
4.1454
4.294
4.276
4.1376
4.277
4.288
4.285
4.278
4.205
4.291
4.286
4.1377
4.289
4.267
4.1378
4.208
4.1346
4.290
4.1381
4.1349
4.292
4.293
4.1325
4.1324
4.1382
4.1302
4.1383
4.219
4.1384
4.220
4.221
4.222
4.1364
4.223
4.1355
4.225
4.1356
4.1332
4.1333
4.1311
4.1312

Схема 5.3.32

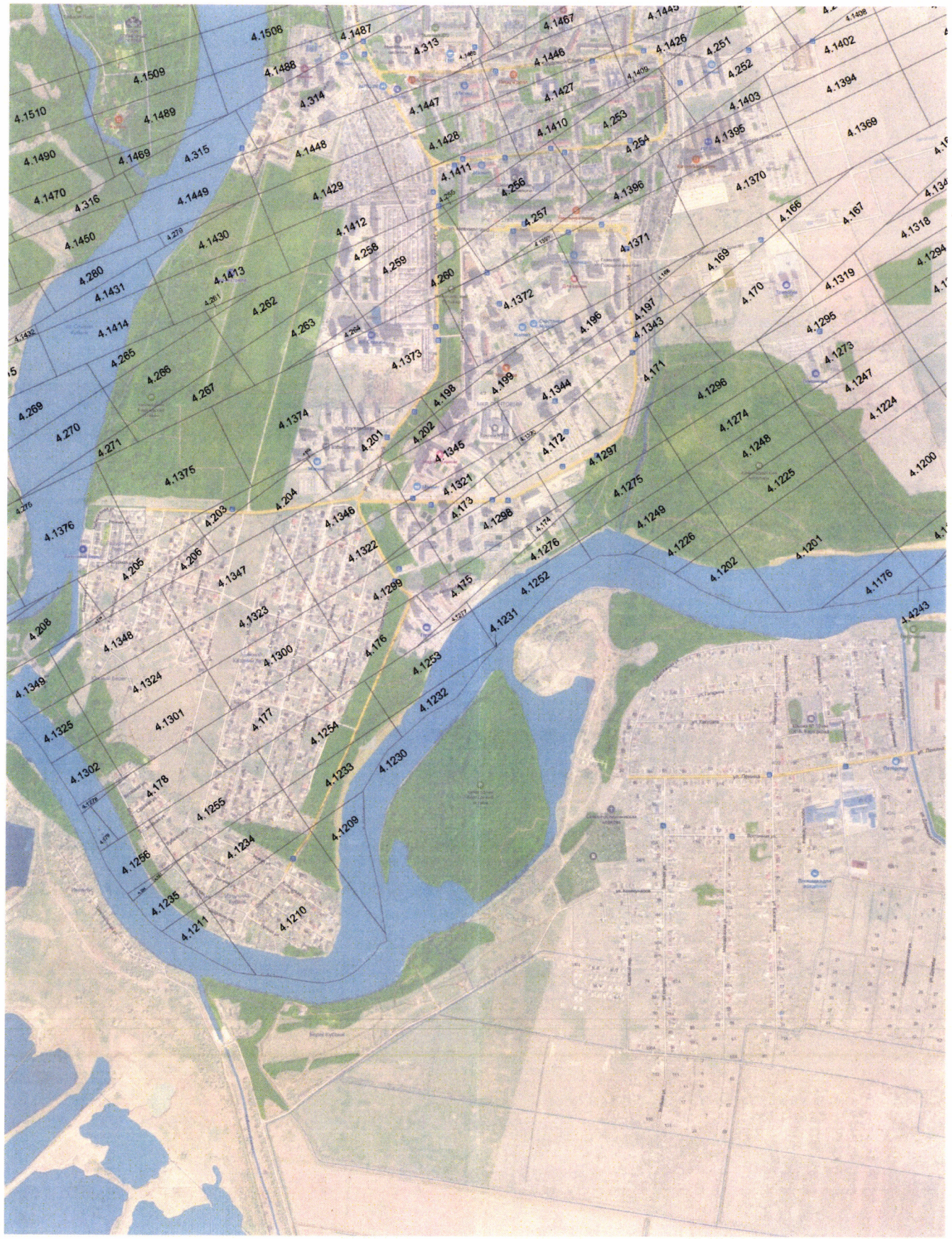
4.1506
4.1487
4.1467
4.1445
4.1509
4.1488
4.313
4.1446
4.1426
4.251
4.1402
4.1510
4.1489
4.314
4.1447
4.1427
4.252
4.1403
4.1394
4.1490
4.1469
4.315
4.1448
4.1428
4.1410
4.253
4.1396
4.1369
4.1470
4.316
4.1449
4.1429
4.1411
4.254
4.1370
4.1450
4.1430
4.1412
4.256
4.1396
4.166
4.167
4.280
4.1431
4.1413
4.258
4.257
4.1371
4.1318
4.259
4.260
4.169
4.1319
4.262
4.1372
4.170
4.1414
4.263
4.196
4.197
4.1343
4.1295
4.265
4.1373
4.171
4.1273
4.266
4.198
4.199
4.1344
4.1296
4.1247
4.269
4.267
4.1374
4.1274
4.1224
4.270
4.201
4.202
4.172
4.1297
4.1248
4.271
4.1345
4.1275
4.1225
4.1200
4.1376
4.1321
4.204
4.173
4.1298
4.1249
4.1346
4.1226
4.1376
4.203
4.1276
4.1201
4.205
4.206
4.1322
4.1252
4.1202
4.1347
4.1299
4.175
4.1231
4.1176
4.208
4.1323
4.1348
4.1300
4.176
4.1253
4.1243
4.1349
4.1324
4.1232
4.1325
4.1301
4.177
4.1254
4.1302
4.178
4.1233
4.1230
4.1255
4.1209
4.1256
4.1234
4.1235
4.1211
4.1210

Схема 5.3.33


4.1393
4.1368
4.164
4.1380
4.1362
4.1340
4.1316
4.1315
4.1291
4.1269
4.1242
4.150
4.1195
4.4235
4.165
4.1341
4.1292
4.1243
4.151
4.141
4.1342
4.1317
4.1270
4.1220
4.4236
4.1318
4.1293
4.1244
4.1196
4.1221
4.142
4.1294
4.1271
4.1245
4.1197
4.4238
4.4237
4.1272
4.1222
4.143
4.1246
4.1198
4.4239
4.1223
4.144
4.1224
4.1199
4.4240
4.1200
4.145
4.4241
4.146
4.1175
4.4242
4.1176
4.4243

Схема 5.3.34

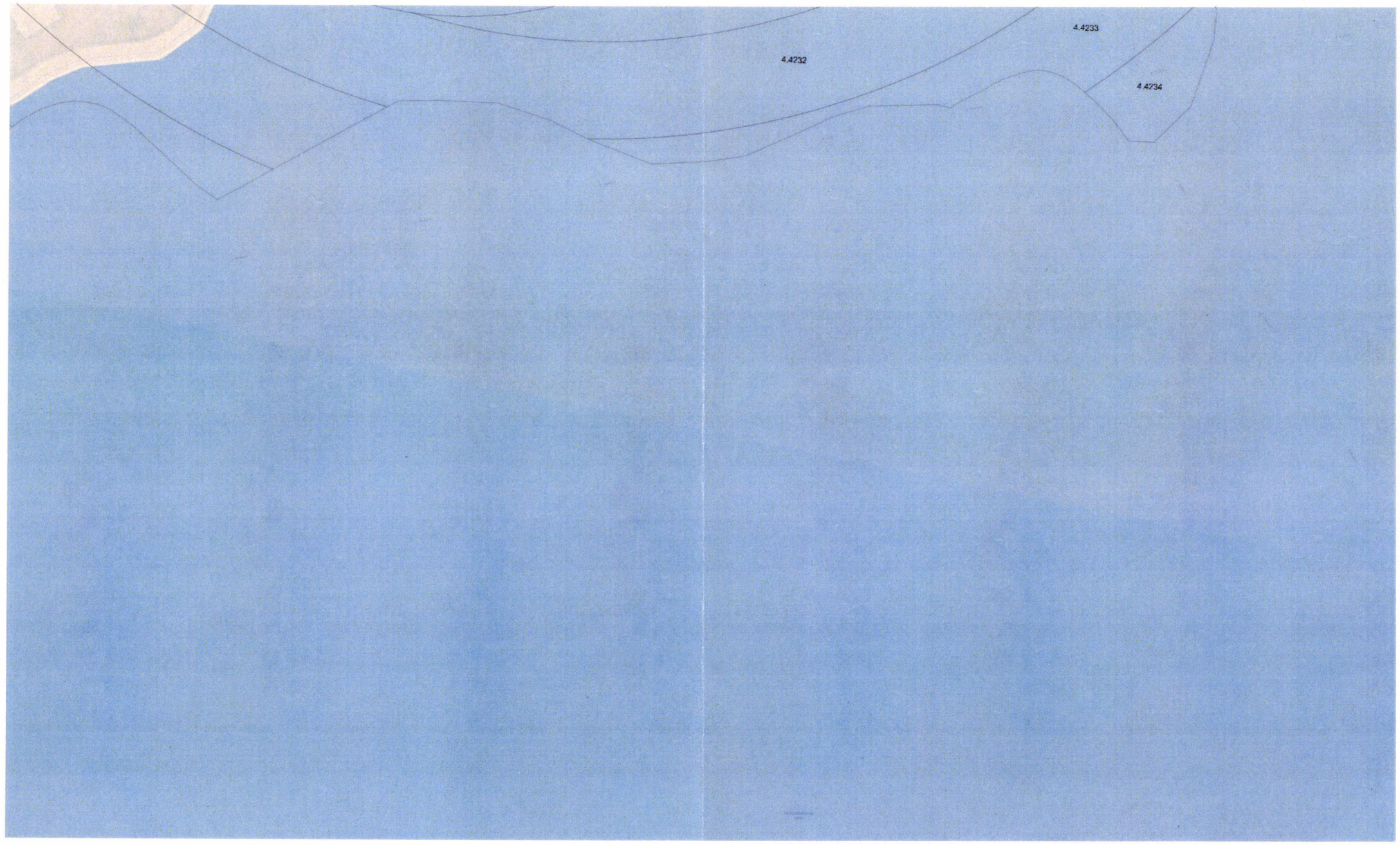

Схема 5.3.35

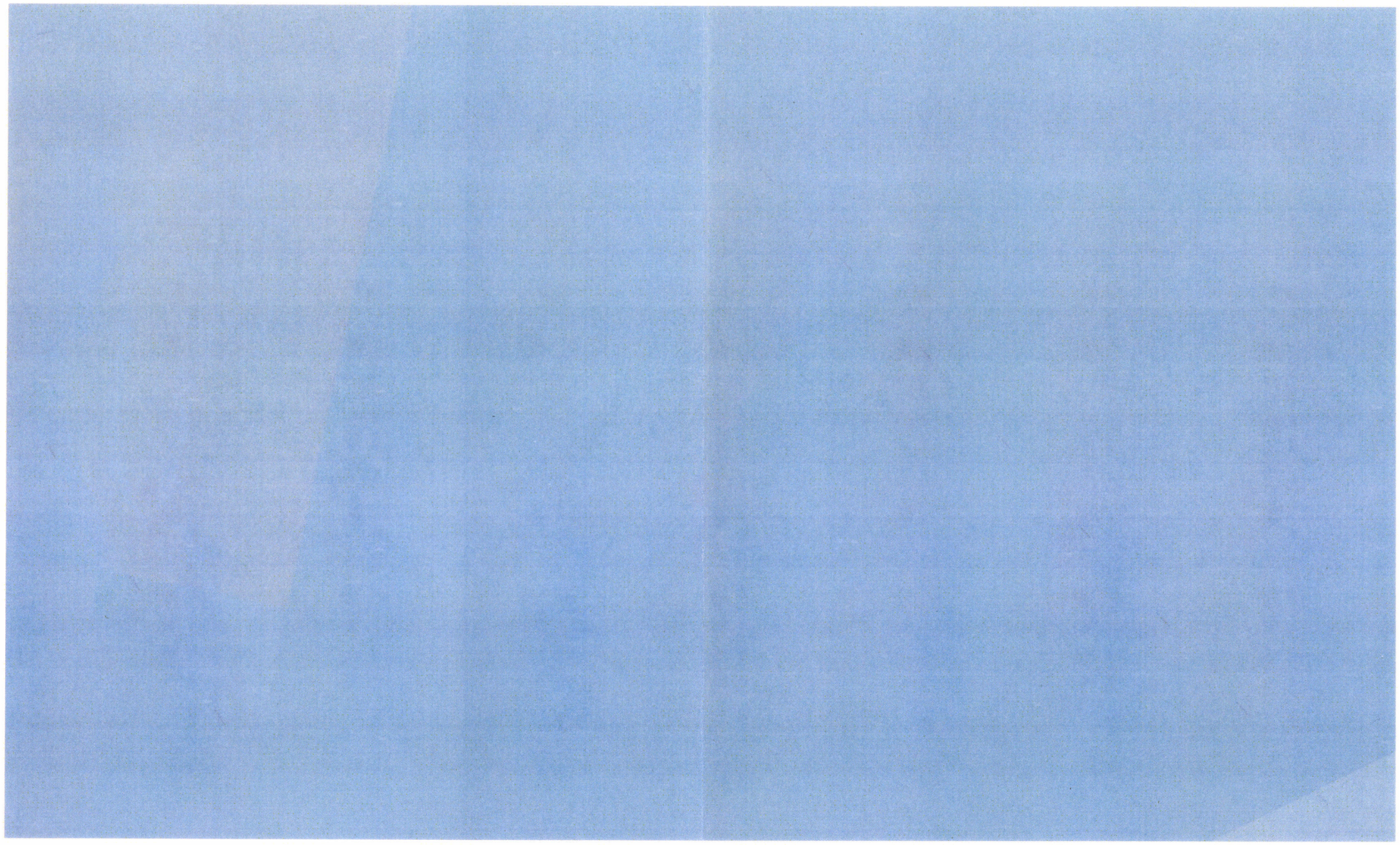

Схема 5.3.36

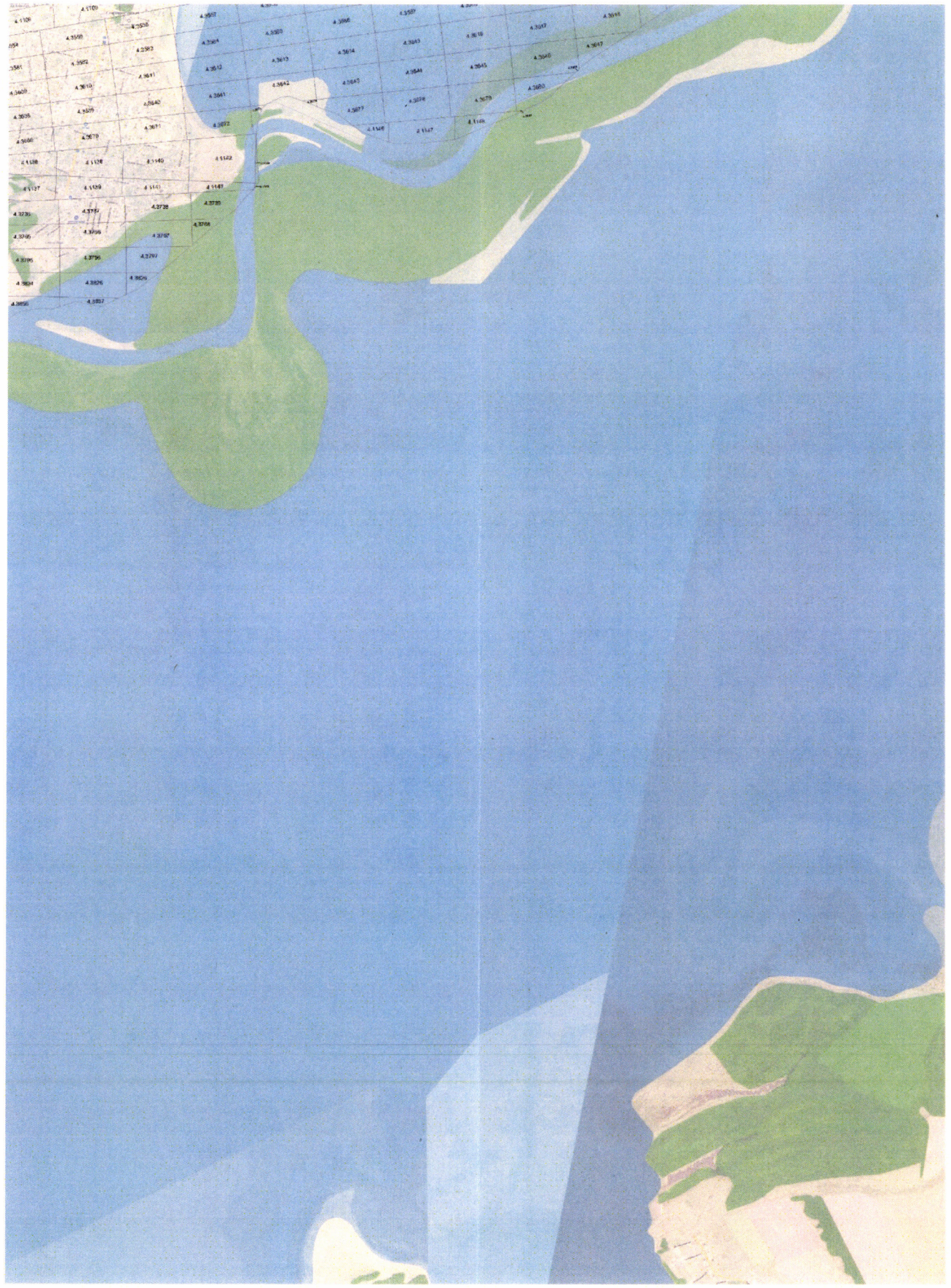

Схема 5.4

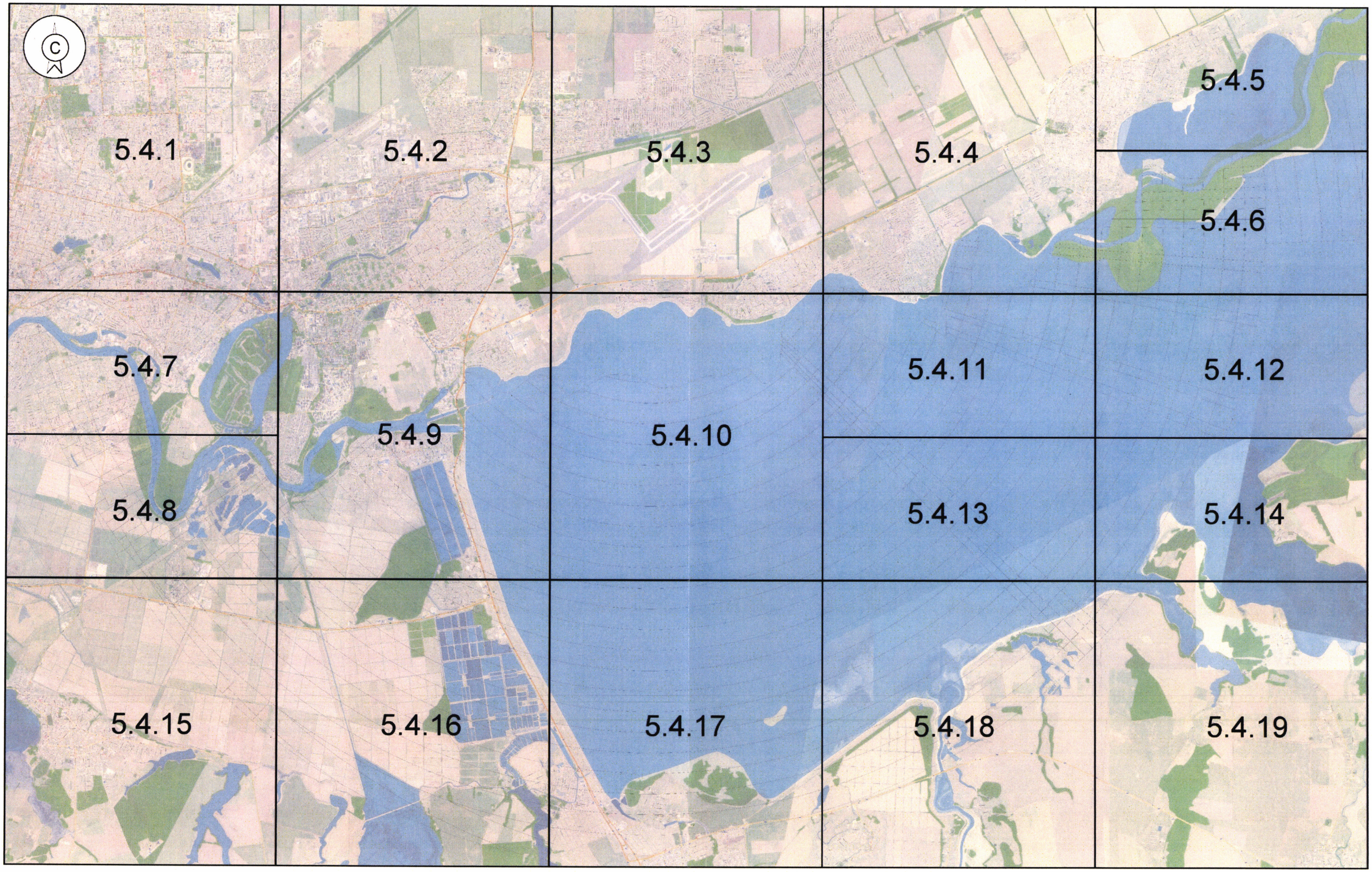
С
5.4.1
5.4.2
5.4.3
5.4.4
5.4.5
5.4.6
5.4.7
5.4.8
5.4.9
5.4.10
5.4.11
5.4.12
5.4.13
5.4.14
5.4.15
5.4.16
5.4.17
5.4.18
5.4.19

Схема 5.4.1



Схема 5.4.2



Схема 5.4.3



Схема 5.4.4



Схема 5.4.5



Схема 5.4.6


4.99
4.101
4.103
4.105
4.107
4.109
4.3650
4.3682
4.3683
4.3674
4.3676
4.3684
4.3685
4.1149
4.1151
4.1153
4.1154
4.3687
4.3688
4.3741
4.3742
4.3743
4.3744
4.3745
4.3746
4.3740
4.3770
4.3771
4.3772
4.3773
4.3774
4.3775
4.3776
4.3798
4.3799
4.3800
4.3801
4.3802
4.3803
4.3804
4.3805
4.3828
4.3829
4.3830
4.3831
4.3832
4.3833
4.3834
4.3835
4.3860
4.3861
4.3862
4.3863
4.3864
4.3865
4.3866
4.3867
4.3868
4.3891
4.3892
4.3893
4.3894
4.3895
4.3896
4.3897
4.3898
4.3899
4.3925
4.3926
4.3927
4.3928
4.3929
4.3930
4.3931
4.3932
4.3933
4.3956
4.3957
4.3958
4.3959
4.3960
4.3961
4.3962

Схема 5.4.7


4.533
4.531
4.532
4.534
4.385
4.384
4.383
4.382
4.1541
4.1540
4.386
4.1543
4.1542
4.387
4.1544
4.1518
4.1519
4.1497
4.391
4.389
4.1520
4.1496
4.390
4.1521
4.1477
4.1499
4.1478
4.393
4.1500
4.1457
4.1479
4.1458
4.1436
4.395
4.1480
4.1469
4.1437
4.396
4.1460
4.1438
4.397
4.1439
4.1379
4.212
4.213
4.1380
4.214
4.215
4.1350
4.1351
4.1336

Схема 5.4.8


4.393
4.1500
4.1457
4.1479
4.1458
4.1436
4.395
4.1480
4.1459
4.1437
4.396
4.1480
4.1438
4.397
4.1439
4.1420
4.398
4.304
4.301
4.302
4.306
4.305
4.307
4.1387
4.308
4.1386
4.227
4.228
4.232
4.230
4.233
4.231
4.234
4.1335
4.1336
4.1309
4.235
4.1310
4.68
4.236
4.1286
4.1263
4.237
4.1264а
4.238
4.1264б
4.192
4.191
4.190
4.1285
4.1262
4.189
4.1261
4.1284
4.1306
4.1307
4.1283
4.1282
4.1260
4.188
4.1259
4.187
4.1258
4.1214
4.1215
4.1216
4.1217
4.1218
4.1219
4.1189
4.1190
4.1186
4.1187
4.1188
4.1185
4.1184
4.1183
4.1212
4.1208
4.1236
4.185
4.1257
4.186
4.1237
4.1213
4.1238
4.1280
4.181
4.1279
4.180
4.1303
4.1304
4.1327
4.1326
4.1350
4.213
4.212
4.1379
4.1380
4.214
4.215
4.1351
4.216
4.1352
4.1328
4.1353
4.1329
4.1306
4.1305
4.1281
4.1385
4.1300
4.299
4.298
4.296

Схема 5.4.9



Схема 5.4.10

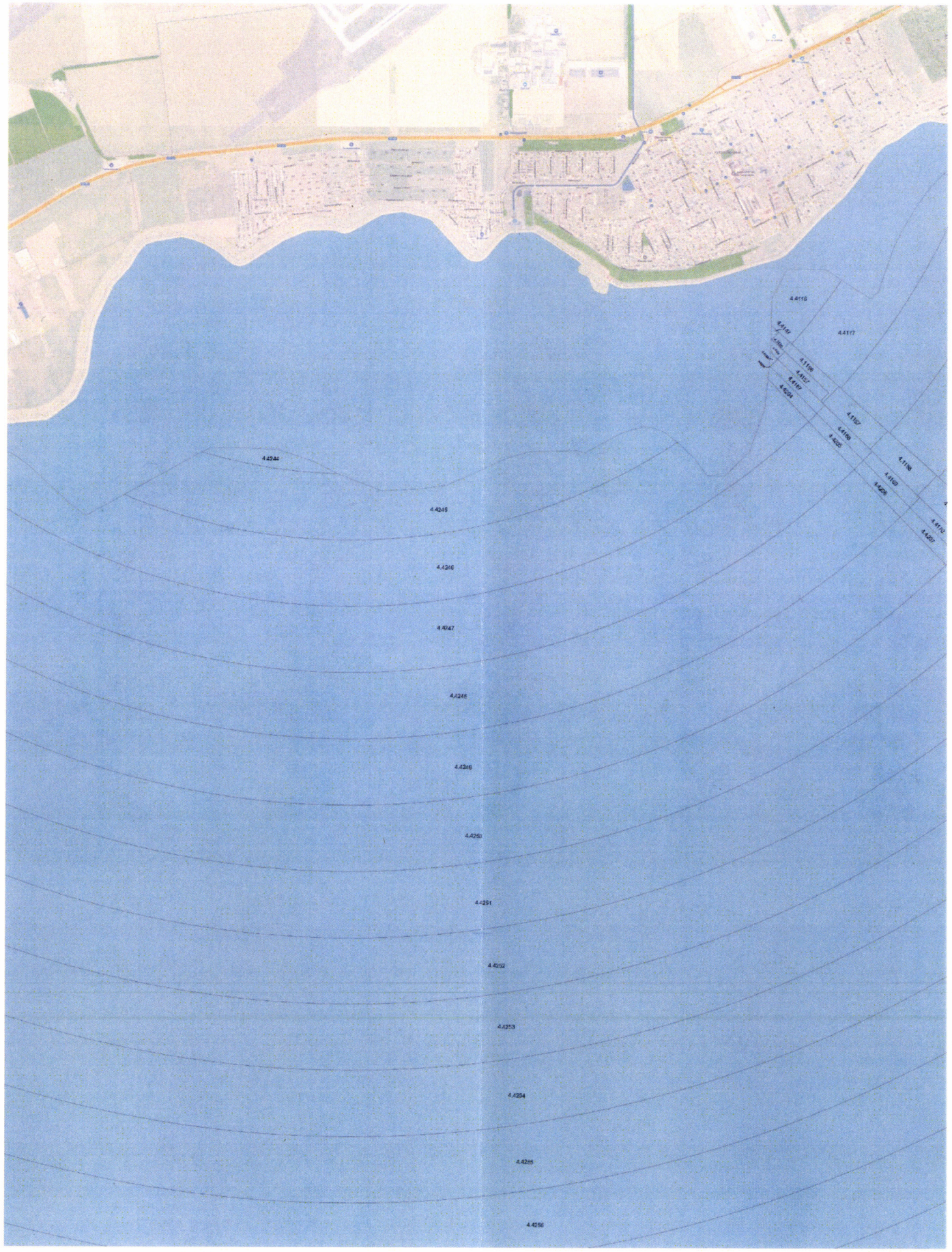
4.4116
4.4117
4.4244
4.4245
4.4246
4.4247
4.4248
4.4249
4.4250
4.4251
4.4252
4.4253
4.4254
4.4255
4.4256

Схема 5.4.11

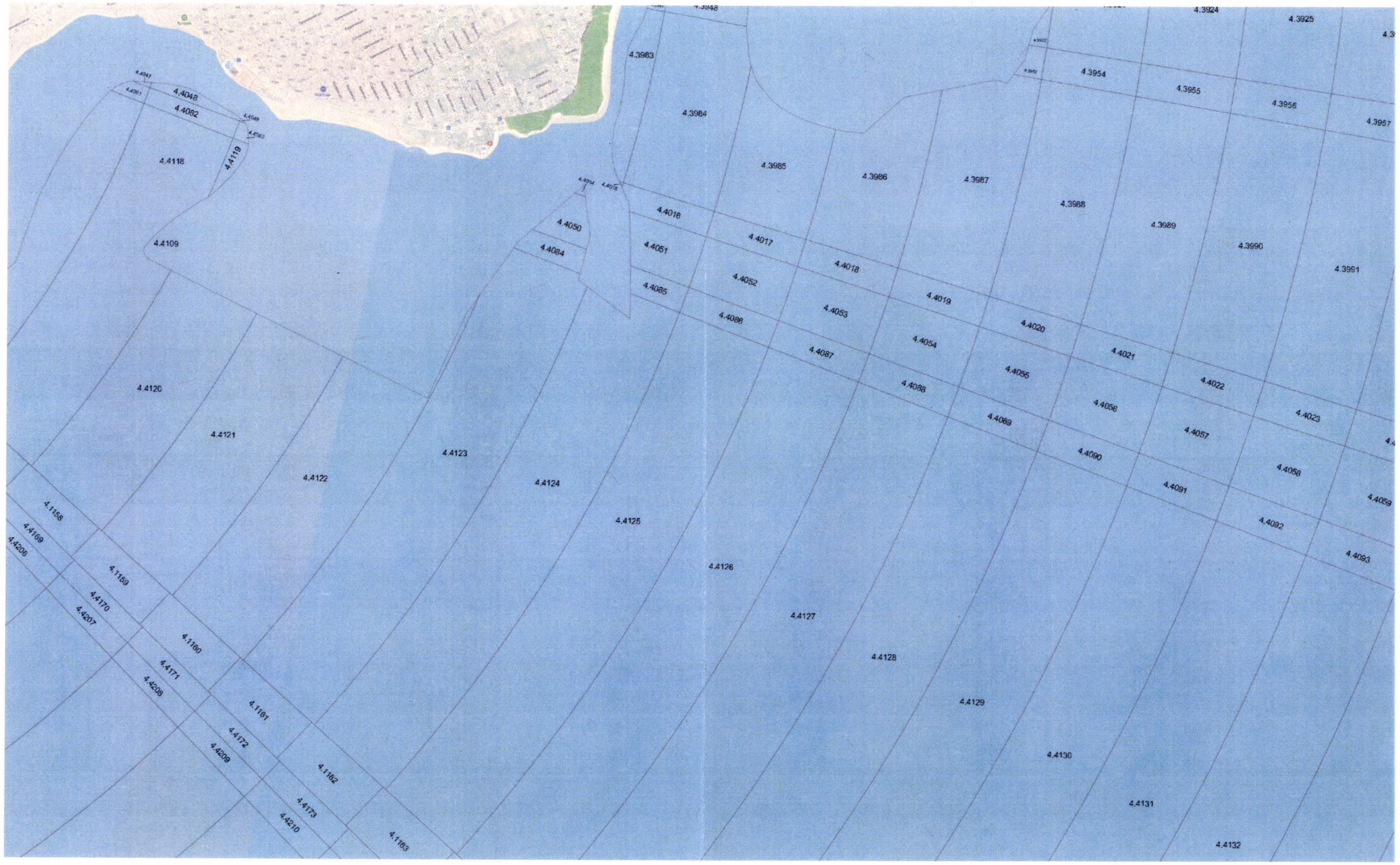
4.4048
4.4062
4.4118
4.4119
4.4109
4.4120
4.4121
4.4122
4.4123
4.4124
4.4125
4.4126
4.4127
4.4128
4.4129
4.4130
4.4131
4.4132
4.4050
4.4064
4.4016
4.4017
4.4018
4.4019
4.4020
4.4021
4.4022
4.4023
4.4051
4.4052
4.4053
4.4054
4.4055
4.4056
4.4057
4.4058
4.4059
4.4085
4.4086
4.4087
4.4088
4.4089
4.4090
4.4091
4.4092
4.4093
4.3963
4.3964
4.3965
4.3966
4.3967
4.3988
4.3989
4.3990
4.3991
4.3924
4.3925
4.3954
4.3955
4.3956
4.3957
4.1158
4.4169
4.4206
4.1159
4.4170
4.4207
4.1160
4.4171
4.4208
4.1161
4.4172
4.4209
4.1162
4.4173
4.4210
4.1163

Схема 5.4.12

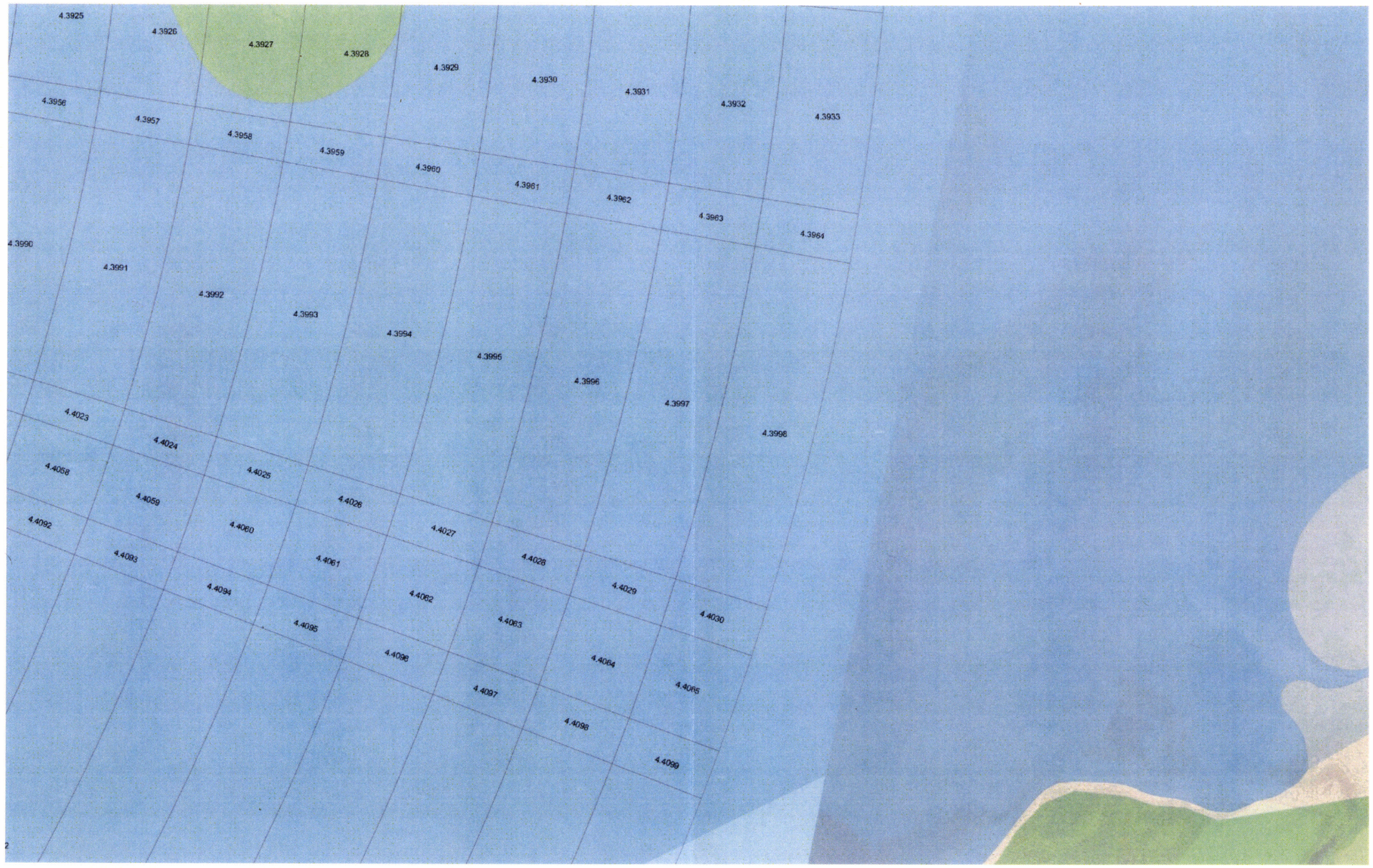
4.3925
4.3926
4.3927
4.3928
4.3929
4.3930
4.3931
4.3932
4.3933
4.3956
4.3957
4.3958
4.3959
4.3960
4.3961
4.3962
4.3963
4.3964
4.3990
4.3991
4.3992
4.3993
4.3994
4.3995
4.3996
4.3997
4.3998
4.4023
4.4024
4.4025
4.4026
4.4027
4.4028
4.4029
4.4030
4.4058
4.4059
4.4060
4.4061
4.4062
4.4063
4.4064
4.4065
4.4092
4.4093
4.4094
4.4095
4.4096
4.4097
4.4098
4.4099

Схема 5.4.13

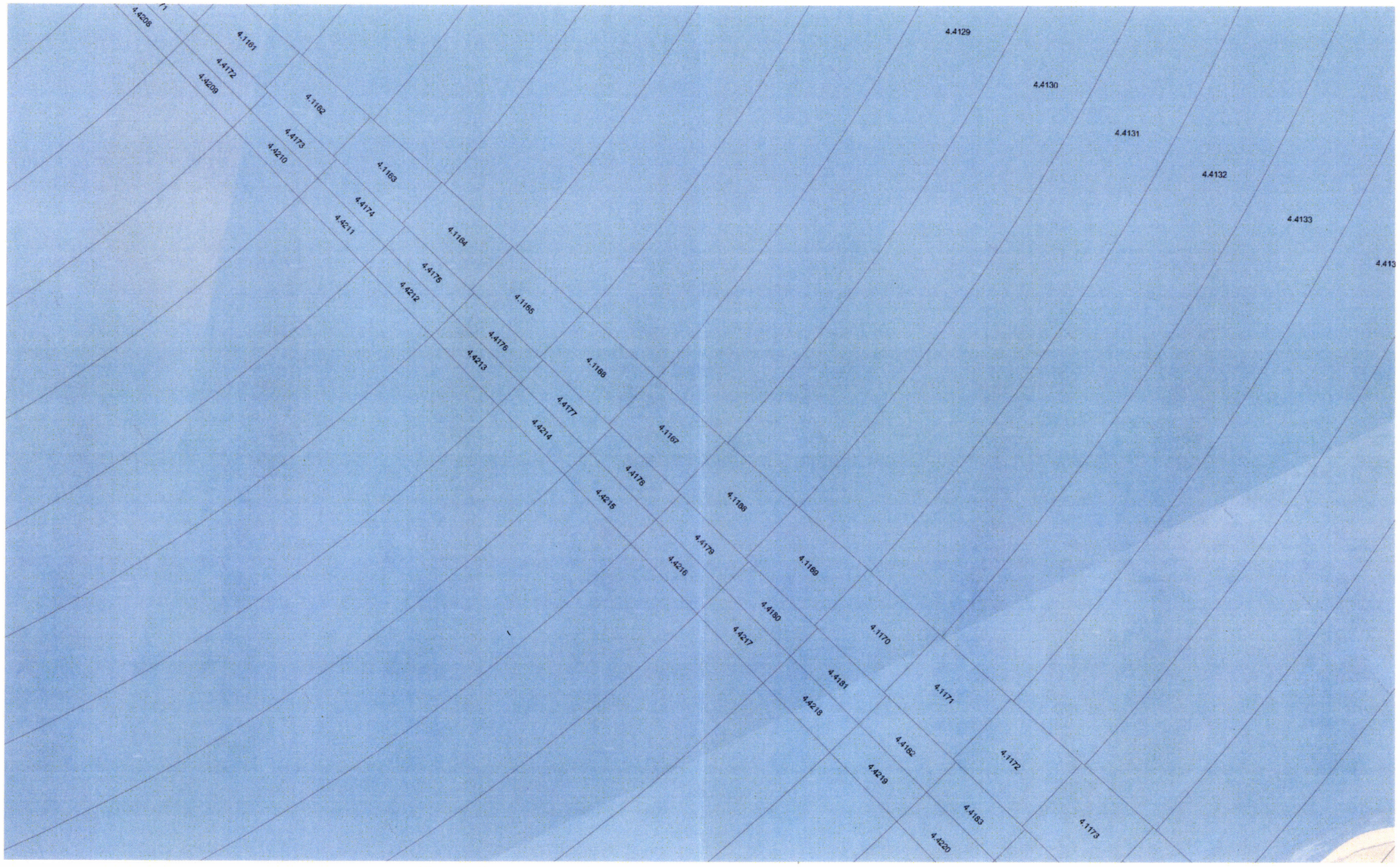
4.4206
4.1161
4.4172
4.4209
4.1162
4.4173
4.4210
4.1163
4.4174
4.4211
4.1164
4.4175
4.4212
4.1165
4.4176
4.4213
4.1166
4.4177
4.4214
4.1167
4.4178
4.4215
4.1168
4.4179
4.4216
4.1169
4.4180
4.4217
4.1170
4.4181
4.4218
4.1171
4.4182
4.4219
4.1172
4.4183
4.4220
4.1173
4.4129
4.4130
4.4131
4.4132
4.4133

Схема 5.4.14

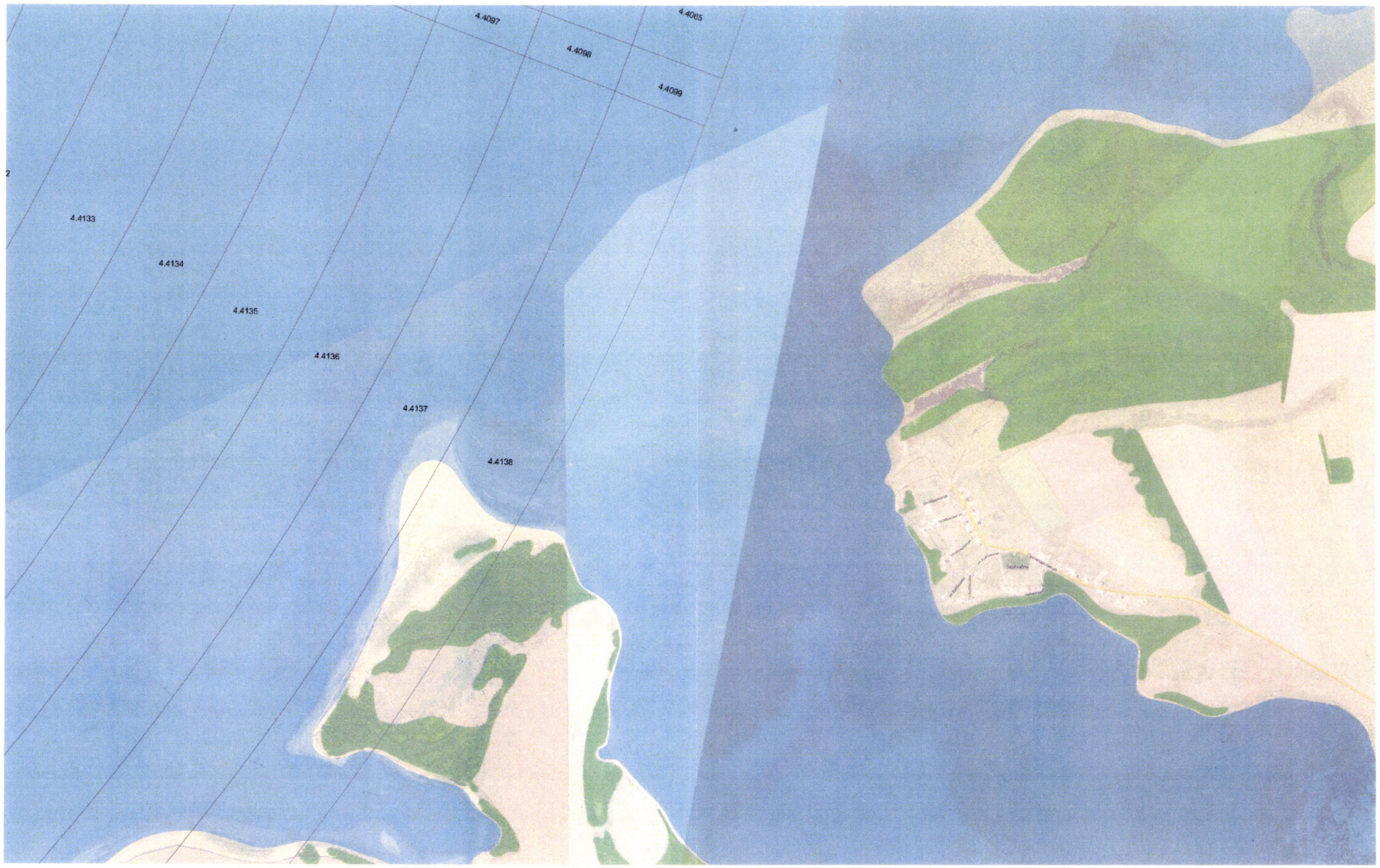
4.4097
4.4098
4.4099
4.4085
4.4133
4.4134
4.4135
4.4136
4.4137
4.4138

Схема 5.4.15



Схема 5.4.16



Схема 5.4.17

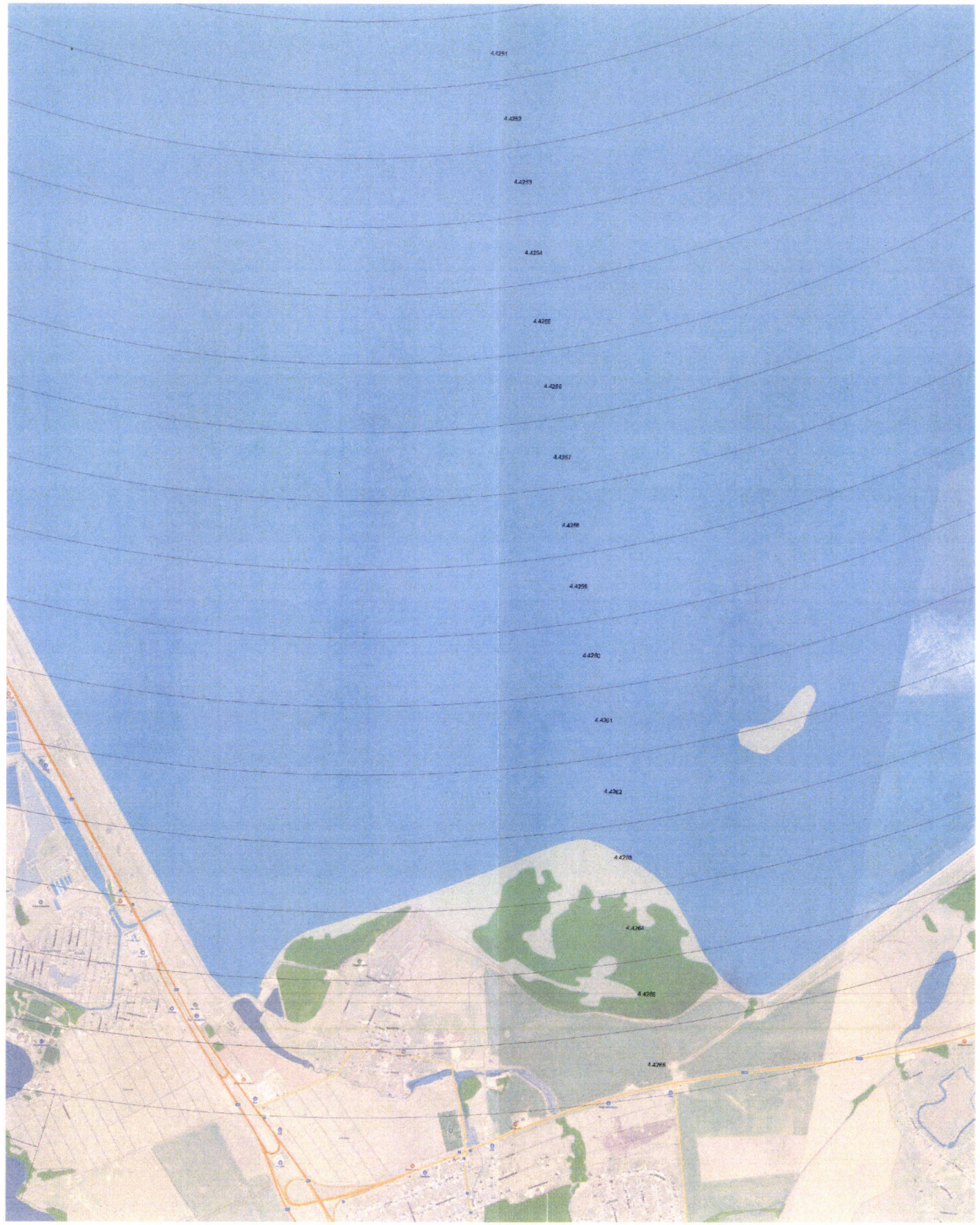
4.4251
4.4253
4.4253
4.4254
4.4255
4.4256
4.4257
4.4258
4.4259
4.4260
4.4261
4.4262
4.4263
4.4264
4.4265
4.4266

Схема 5.4.18



Схема 5.4.19



Схема 5.5

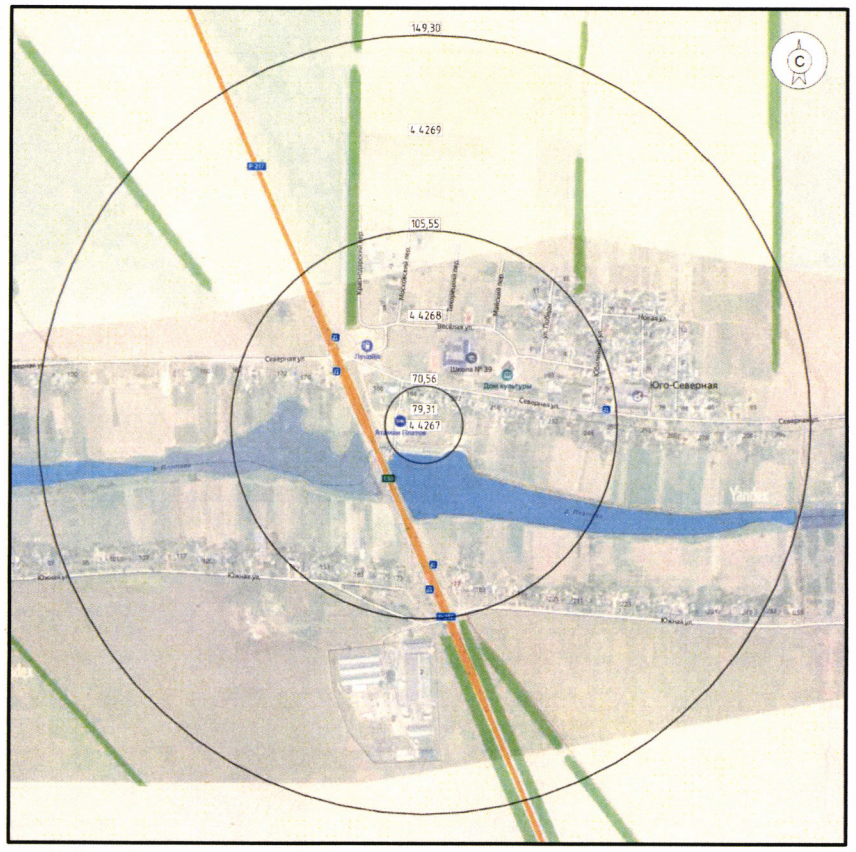
149.30
4.4269
105.55
4.4268
70.56
79.31
4.4267
Юго-Северная

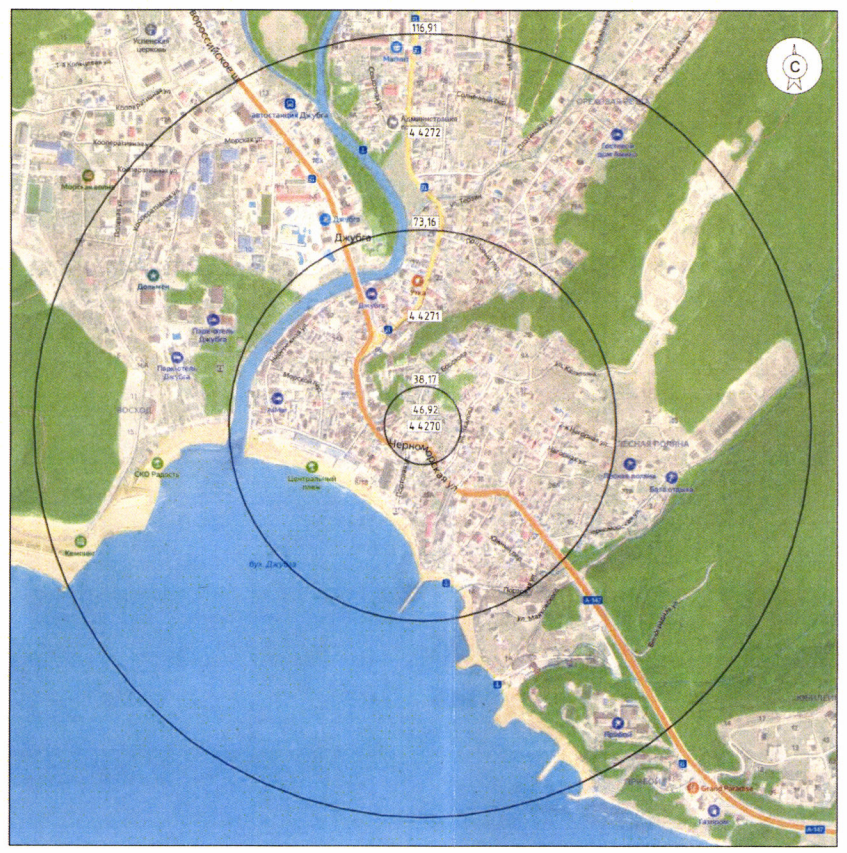
116.91
4.4272
73.16
Дзубба
4.4271
38.17
46.97
4.4270


195.05
4.4275
151.30
4.4274
116.31
125.06
4.4273

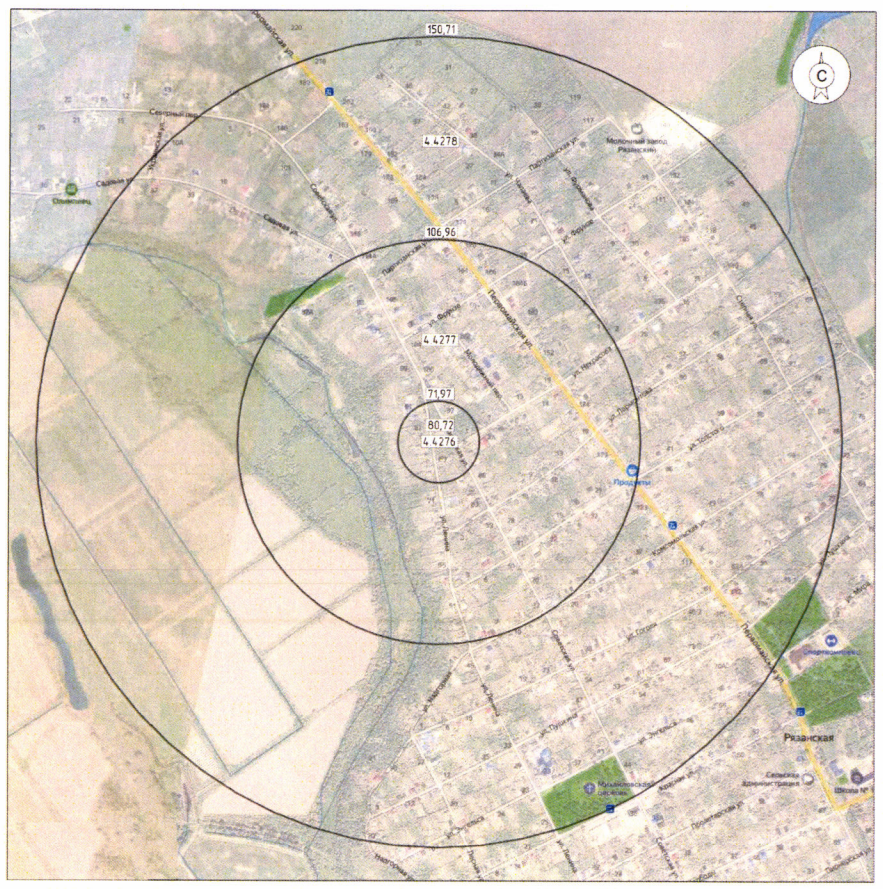
150.71
4.4278
106.96
4.4277
71.97
80.72
4.4276
Рязанская

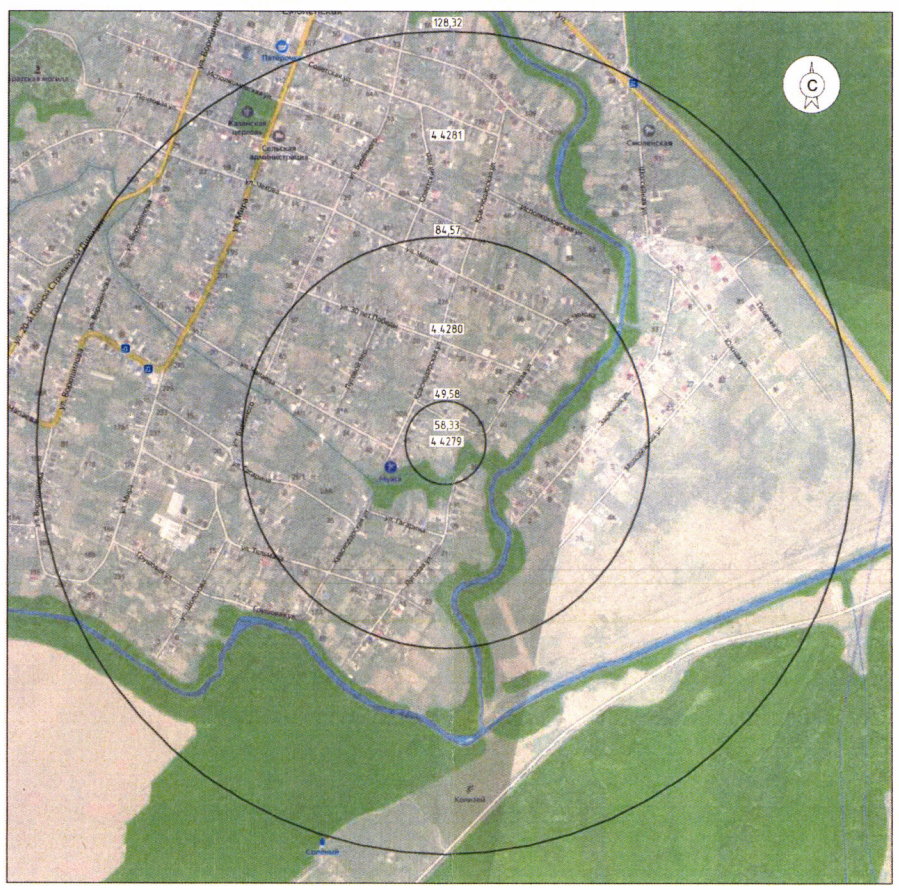
128.32
4.4281
84.57
4.4280
43.98
58.33
4.4279


175.00
4.4292
131.25
4.4291
96.26
105.01
4.4290

Схема 5.6



9. Описание границ пятой подзоны:

9.1. Пятая подзона приаэродромной территории аэродрома гражданской авиации Краснодар (Пашковский) выделена по границам, установленным исходя из требований безопасности полетов и промышленной безопасности опасных производственных объектов с учетом максимального радиуса зон поражения в случаях происшествий техногенного характера на опасных производственных объектах.

9.2. Перечень координат характерных точек границ пятой подзоны приаэродромной территории аэродрома гражданской авиации Краснодар (Пашковский) приведен в таблицах 6.1 – 6.3.

Таблица 6.1

Обозначение характерных точек границ	Координаты МСК-23, зона 1	
	X	Y
1	462653.06	1367439.41
2	463818.55	1369483.21
3	463794.85	1369486.44
4	463792.79	1369486.72
5	463736.51	1369494.29
6	463691.41	1369503.24
7	463612.35	1369518.93
8	463549.20	1369531.47
9	463516.01	1369532.88
10	463482.00	1369534.34
11	463402.47	1369522.81
12	463391.34	1369520.08
13	463373.13	1369515.43
14	463360.93	1369512.55
15	463350.25	1369510.71
16	463338.27	1369509.44
17	463326.58	1369508.21
18	463312.43	1369507.00
19	463301.27	1369505.15
20	463286.61	1369502.94
21	463262.97	1369503.40
22	463250.87	1369503.17
23	463243.87	1369504.03
24	463235.88	1369507.16
25	463194.70	1369506.24
26	463143.07	1369507.09
27	463099.35	1369503.68
28	463061.12	1369491.00
29	463055.88	1369489.24
30	463030.09	1369478.91
31	463002.02	1369450.36
32	462980.43	1369405.64
33	462974.44	1369370.04
34	462987.56	1369324.74
35	462994.09	1369288.70
36	463004.12	1369254.01
37	463019.21	1369217.82
38	463033.30	1369188.74
39	463041.81	1369146.08
40	463036.44	1369108.41
41	463024.32	1369075.76
42	463006.75	1369028.08
43	462989.27	1369003.53
44	462971.15	1368977.32
45	462944.19	1368960.83
46	462910.47	1368946.25
47	462871.79	1368940.19
48	462833.07	1368939.58
49	462786.45	1368936.02
50	462742.76	1368931.57
51	462704.77	1368923.43
52	462645.26	1368908.52
53	462624.36	1368902.87
54	462615.06	1368902.28
55	462611.38	1368930.86
56	462621.78	1368939.58
57	462620.44	1368956.54
58	462608.02	1368955.48
59	462607.95	1368956.01
60	462590.83	1368954.47
61	462589.35	1368985.63
62	462585.75	1368999.53

63	462577.42	1369035.42
64	462592.59	1369050.11
65	462570.58	1369059.76
66	462572.08	1369062.70
67	462571.14	1369066.17
68	462561.33	1369070.90
69	462567.00	1369082.45
70	462574.82	1369100.06
71	462542.53	1369113.45
72	462555.50	1369130.27
73	462550.55	1369156.32
74	462549.42	1369171.93
75	462548.67	1369240.16
76	462555.33	1369276.05
77	462547.73	1369325.20
78	462547.23	1369372.37
79	462546.72	1369418.85
80	462519.60	1369490.37
81	462434.78	1369817.27
82	462308.67	1370251.43
83	462182.97	1370672.86
84	462113.07	1370843.00
85	462085.27	1370916.66
86	462068.71	1370980.09
87	462060.86	1370980.35
88	462029.06	1371046.16
89	462023.87	1371154.58
90	461970.40	1371310.20
91	461936.74	1371386.01
92	461936.57	1371386.39
93	461936.59	1371386.77
94	461934.36	1371416.98
95	461810.66	1371783.61
96	461791.00	1371815.68
97	461630.64	1372247.02
98	461618.90	1372267.33
99	461520.34	1372479.80
100	461508.18	1372510.86
101	461494.70	1372612.73
102	461218.39	1373376.03
103	461137.60	1373601.62
104	461075.70	1373771.79
105	460957.96	1374094.90
106	460957.30	1374097.18
107	460947.88	1374129.01
108	460900.60	1374288.76
109	460899.21	1374287.80
110	460898.83	1374289.07
111	460879.70	1374351.81
112	460715.49	1374897.10
113	460712.33	1374908.72
114	460697.72	1374954.61

115	460690.91	1374957.70
116	460683.59	1374960.14
117	460676.37	1374962.19
118	460675.39	1374962.34
119	460596.88	1375196.92
120	460527.80	1375305.08
121	460394.70	1375493.59
122	460124.50	1375914.19
123	459997.11	1376108.89
124	459956.09	1376171.23
125	459849.91	1376332.60
126	459692.31	1376610.90
127	459549.80	1376810.09
128	459483.53	1376913.67
129	459416.57	1377018.30
130	455350.00	1373197.47
1	462653.06	1367439.41
131	488992.13	1382884.46
132	489974.71	1383937.17
133	490851.82	1385079.24
134	491615.37	1386300.16
135	492258.33	1387588.67
136	492774.77	1388932.90
137	493159.93	1390320.46
138	493410.26	1391738.55
139	493523.46	1393174.11
140	493498.48	1394613.92
141	493479.51	1395928.51
142	493345.50	1397236.40
143	493097.49	1398527.52
144	492737.37	1399791.98
145	492267.91	1401020.04
146	491692.72	1402202.27
147	491016.21	1403329.60
148	490243.60	1404393.36
149	489385.77	1405380.14
150	501659.90	1416912.52
1431	498354.66	1419518.52
1430	498086.63	1419525.59
1429	497965.17	1419528.68
1428	497889.94	1419530.52
1427	497522.42	1419539.47
1426	497114.53	1419549.42
1425	496534.79	1419564.58
1424	496113.86	1419574.94
1423	495537.23	1419587.90
1422	495501.11	1419588.71
1421	495491.59	1419589.06
1420	495432.60	1419590.25
1419	495341.63	1419592.34
1418	495175.45	1419381.56
1417	495058.06	1419243.92

1416	494546.24	1418601.50
1415	494538.45	1418590.58
1414	494177.38	1418887.15
1413	493776.64	1419202.12
1412	493421.15	1419481.50
1411	493013.52	1419801.38
1410	492689.62	1419428.01
1409	492365.58	1419042.28
1408	492290.85	1419051.91
164	486006.47	1408044.53
165	484815.02	1408663.22
166	483566.19	1409175.36
167	482276.37	1409573.16
168	481890.72	1409667.91
169	481851.24	1409657.47
170	481757.69	1409591.76
171	481622.33	1409511.17
172	481542.29	1409437.52
173	481406.51	1409381.95
174	481342.41	1409336.54
175	481212.88	1409318.30
176	481138.87	1409314.50
177	481031.08	1409309.30
178	480929.66	1409308.93
179	480855.26	1409300.91
180	480634.76	1408967.68
181	480567.47	1408872.19
182	480490.78	1408761.58
183	480421.16	1408659.12
184	480365.44	1408574.83
185	480339.06	1408537.18
186	480333.79	1408529.65
187	480312.68	1408499.53
188	480275.75	1408442.06
189	480237.23	1408382.30
190	480208.49	1408346.12
191	480153.74	1408281.90
192	480118.26	1408245.12
193	480114.35	1408241.08
194	480074.97	1408200.27
195	480012.16	1408136.30
196	479963.04	1408088.79
197	479935.42	1408061.67
198	479892.04	1407987.15
199	479849.01	1407897.25
200	479792.93	1407791.52
201	479764.65	1407731.16
202	479714.00	1407600.24
203	479681.76	1407533.76
204	479627.49	1407406.69
205	479608.10	1407365.50
206	479594.80	1407282.62

207	479581.56	1407183.86
208	479575.17	1407141.95
209	479564.48	1406883.48
210	479567.38	1406875.77
211	479601.30	1406765.82
212	479649.71	1406639.11
213	479782.49	1406453.31
214	479824.29	1406316.84
215	479851.03	1406254.66
216	479875.02	1406185.06
217	479906.96	1406091.45
218	479897.34	1406026.70
219	479838.46	1405912.33
220	479837.55	1405911.78
221	479819.85	1405895.39
222	479802.01	1405884.94
223	479784.80	1405877.28
224	479764.18	1405870.15
225	479748.33	1405867.34
226	479727.62	1405860.23
227	479717.39	1405858.28
228	479714.82	1405857.78
229	479702.00	1405855.35
230	479681.40	1405853.30
231	479651.73	1405850.52
232	479625.81	1405849.92
233	479601.75	1405849.39
234	479574.60	1405850.33
235	479524.66	1405851.98
236	479485.46	1405855.31
237	479443.00	1405855.21
238	479395.56	1405858.62
239	479363.00	1405865.64
240	479324.57	1405868.66
241	479286.21	1405874.77
242	479273.49	1405875.09
243	479258.83	1405872.69
244	479194.97	1405833.51
245	479141.74	1405776.49
246	479045.34	1405699.60
247	478946.21	1405579.03
248	478883.46	1405499.81
249	478789.93	1405396.57
250	478714.64	1405313.99
251	478632.66	1405220.37
252	478542.72	1405112.00
253	478491.68	1405044.89
254	478430.35	1404969.37
255	478372.49	1404847.43
256	478296.22	1404698.58
257	478331.13	1404506.03
258	478268.84	1404325.45

259	478275.53	1404262.69
260	478255.63	1404114.48
261	478224.56	1404045.45
262	478176.16	1403983.25
263	478074.89	1403872.78
264	477996.39	1403807.82
265	477932.47	1403767.39
266	477808.25	1403682.68
267	477647.70	1403597.92
268	477515.92	1403510.95
269	477395.31	1403422.37
270	477291.84	1403320.71
271	477134.39	1403215.84
272	476976.21	1403175.61
273	476969.19	1403169.78
274	476946.64	1403151.64
275	476900.93	1403118.31
276	476868.66	1403096.00
277	476853.84	1403084.77
278	476872.66	1403029.45
279	476773.53	1402548.89
280	476583.00	1402339.86
281	476588.42	1402247.72
282	476592.60	1402228.67
283	476598.07	1402201.92
284	476604.23	1402178.41
285	476611.57	1402143.92
286	476617.02	1402120.68
287	476624.95	1402095.11
288	476630.60	1402078.11
289	476640.47	1402042.33
290	476649.87	1402016.31
291	476659.82	1401993.80
292	476668.76	1401976.03
293	476680.69	1401953.25
294	476688.33	1401938.73
295	476706.53	1401907.41
296	476724.67	1401882.89
297	476743.61	1401861.30
298	476764.03	1401841.03
299	476788.92	1401818.98
300	476812.31	1401798.86
301	476840.29	1401780.30
302	476865.43	1401767.69
303	476902.65	1401754.31
304	476929.38	1401745.00
305	476949.82	1401741.19
306	476969.97	1401738.13
307	476981.39	1401736.45
308	476992.81	1401734.75
309	477013.48	1401732.71
310	477034.78	1401730.15

311	477068.23	1401725.07
312	477098.96	1401722.48
313	477118.98	1401721.40
314	477135.19	1401720.80
315	477150.13	1401722.73
316	477164.97	1401724.43
317	477183.16	1401726.11
318	477194.13	1401725.22
319	477223.95	1401728.56
320	477340.97	1401742.56
321	477375.51	1401748.82
322	477419.79	1401755.49
323	477461.07	1401762.20
324	477500.37	1401769.15
325	477537.79	1401779.63
326	477583.63	1401793.54
327	477607.17	1401802.01
328	477645.34	1401814.04
329	477680.69	1401826.29
330	477706.29	1401834.96
331	477729.02	1401842.61
332	477741.65	1401847.69
333	477754.19	1401852.77
334	477801.97	1401878.43
335	477838.30	1401902.15
336	477869.52	1401921.95
337	477887.39	1401934.33
338	477905.24	1401946.73
339	477932.23	1401965.34
340	477958.48	1401986.21
341	478006.12	1402021.80
342	478037.81	1402042.89
343	478050.05	1402049.61
344	478053.88	1402051.71
345	478062.29	1402056.34
346	478067.10	1402058.54
347	478073.91	1402061.67
348	478085.53	1402067.01
349	478107.16	1402072.95
350	478128.17	1402073.70
351	478148.36	1402072.92
352	478171.02	1402066.63
353	478184.88	1402060.75
354	478200.48	1402046.99
355	478209.27	1402031.45
356	478212.54	1402012.69
357	478214.31	1401977.17
358	478212.37	1401926.51
359	478211.07	1401883.07
360	478209.59	1401864.35
361	478208.00	1401837.37
362	478198.98	1401810.28

363	478193.19	1401792.65
364	478191.36	1401787.12
365	478187.39	1401775.02
366	478174.13	1401748.21
367	478159.54	1401719.70
368	478144.68	1401694.14
369	478127.36	1401667.66
370	478109.77	1401636.87
371	478093.20	1401612.13
372	478074.36	1401586.41
373	478058.18	1401565.20
374	478039.07	1401539.46
375	478025.32	1401522.13
376	478005.10	1401499.44
377	477982.80	1401476.99
378	477956.33	1401455.37
379	477934.81	1401438.38
380	477915.53	1401425.17
381	477904.12	1401417.71
382	477892.71	1401410.25
383	477868.18	1401395.80
384	477847.54	1401387.56
385	477829.42	1401378.08
386	477803.63	1401369.71
387	477764.25	1401357.20
388	477724.20	1401344.77
389	477669.70	1401330.18
390	477629.12	1401316.74
391	477593.45	1401303.01
392	477561.11	1401291.65
393	477461.88	1401266.98
394	477395.26	1401252.37
395	477338.43	1401236.89
396	477285.25	1401220.61
397	477240.93	1401207.94
398	477183.41	1401187.17
399	477157.76	1401179.52
400	477135.30	1401169.31
401	477105.51	1401152.42
402	477079.70	1401137.30
403	477052.93	1401125.09
404	477031.38	1401114.69
405	477016.08	1401107.28
406	476993.37	1401102.08
407	476968.86	1401095.43
408	476937.14	1401090.47
409	476914.59	1401088.36
410	476884.39	1401085.47
411	476855.13	1401084.54
412	476826.64	1401083.92
413	476795.38	1401080.50
414	476767.65	1401076.86

415	476752.26	1401074.41
416	476744.44	1401073.18
417	476736.88	1401071.98
418	476708.65	1401067.32
419	476671.14	1401060.19
420	476647.89	1401052.73
421	476624.09	1401043.89
422	476603.57	1401037.45
423	476580.35	1401033.79
424	476557.87	1401031.61
425	476541.10	1401030.39
426	476522.56	1401027.47
427	476504.07	1401026.01
428	476482.41	1401026.58
429	476458.31	1401026.67
430	476435.16	1401027.47
431	476407.38	1401031.80
432	476393.66	1401034.42
433	476375.46	1401039.16
434	476361.48	1401042.74
435	476347.95	1401047.03
436	476328.80	1401055.55
437	476314.28	1401061.40
438	476294.41	1401071.43
439	476277.65	1401080.78
440	476251.90	1401091.36
441	476237.44	1401099.14
442	476221.45	1401105.22
443	476208.31	1401113.14
444	476208.39	1401119.12
445	476105.55	1401126.05
446	475956.20	1401134.02
447	475646.95	1401137.92
448	475612.31	1401135.33
449	475594.32	1401135.75
450	475705.97	1400979.73
451	475789.48	1400863.02
452	476021.43	1400919.32
453	476282.97	1400882.00
454	475984.03	1400546.15
455	475610.44	1400284.92
456	475161.03	1400087.25
457	475189.26	1400022.74
458	475218.55	1399962.20
459	475238.82	1399916.60
460	475262.09	1399866.45
461	475560.95	1399230.88
462	475832.80	1398658.36
463	475845.41	1398633.33
464	475851.39	1398620.47
465	475866.38	1398601.00
466	475888.35	1398589.47

467	475904.90	1398589.47
468	475917.92	1398595.92
469	475936.35	1398611.43
470	475960.79	1398631.54
471	475986.24	1398655.57
472	476007.70	1398680.03
473	476034.21	1398709.05
474	476066.10	1398745.53
475	476096.08	1398786.99
476	476124.00	1398830.06
477	476158.92	1398877.52
478	476180.81	1398921.38
479	476205.87	1398950.53
480	476234.37	1398980.84
481	476258.79	1399005.78
482	476284.80	1399030.96
483	476312.95	1399054.25
484	476343.96	1399079.27
485	476375.33	1399098.74
486	476395.69	1399110.56
487	476417.06	1399119.47
488	476442.71	1399124.61
489	476474.88	1399126.99
490	476495.97	1399125.92
491	476506.93	1399124.63
492	476517.96	1399123.35
493	476534.90	1399121.16
494	476549.37	1399118.27
495	476563.21	1399110.88
496	476578.53	1399100.99
497	476589.75	1399090.64
498	476602.86	1399071.78
499	476615.16	1399055.13
500	476630.98	1399025.33
501	476646.81	1398997.89
502	476659.20	1398974.72
503	476674.92	1398942.72
504	476686.93	1398922.84
505	476700.47	1398899.64
506	476710.48	1398882.11
507	476722.64	1398860.20
508	476736.00	1398833.05
509	476745.46	1398809.71
510	476753.19	1398779.69
511	476758.63	1398740.68
512	476763.21	1398713.23
513	476766.31	1398688.51
514	476770.15	1398640.54
515	476772.11	1398612.93
516	476772.50	1398588.81
517	476775.53	1398561.12
518	476776.32	1398535.31

519	476775.25	1398511.53
520	476772.21	1398490.52
521	476764.74	1398464.85
522	476754.06	1398440.07
523	476740.39	1398418.85
524	476724.41	1398399.50
525	476705.60	1398379.41
526	476684.94	1398359.38
527	476659.48	1398338.12
528	476582.93	1398273.48
529	476520.72	1398230.38
530	476456.14	1398186.97
531	476340.93	1398120.12
532	476242.32	1398068.84
533	476169.62	1398033.83
534	476082.93	1398005.43
535	475965.82	1397965.09
536	475824.88	1397921.53
537	475772.58	1397859.45
538	475984.06	1397523.45
539	475984.06	1397224.90
540	475759.92	1397112.96
541	475386.28	1397112.95
542	474937.93	1397075.63
543	474601.68	1396963.69
544	474414.82	1396777.11
545	474417.20	1396646.46
546	474528.38	1396559.82
547	474628.44	1396459.76
548	474708.77	1396362.23
549	474721.27	1396341.28
550	474734.45	1396321.53
551	474747.50	1396294.66
552	474754.80	1396273.41
553	474761.46	1396255.15
554	474767.86	1396233.90
555	474772.99	1396210.60
556	474775.30	1396184.38
557	474775.91	1396173.65
558	474776.50	1396162.93
559	474771.32	1396136.19
560	474764.13	1396107.03
561	474755.76	1396076.85
562	474746.09	1396048.45
563	474734.62	1396014.04
564	474722.44	1395984.39
565	474708.85	1395961.95
566	474694.93	1395932.83
567	474679.36	1395910.96
568	474664.71	1395883.02
569	474651.12	1395860.64
570	474638.45	1395833.26

571	474620.04	1395800.37
572	474607.21	1395777.47
573	474592.53	1395750.12
574	474572.10	1395723.22
575	474588.98	1395657.66
576	474575.59	1395306.76
577	474520.29	1395125.58
578	474394.45	1394856.69
579	474310.54	1394669.79
580	474280.06	1394480.99
581	474259.05	1394185.40
582	474377.29	1393861.18
583	474476.47	1393651.40
584	474558.49	1393382.50
585	474566.09	1393090.73
586	474560.39	1392871.42
587	474367.75	1392528.14
588	474033.75	1391942.90
589	474091.81	1391859.73
590	474120.16	1391819.07
591	474150.40	1391787.50
592	474280.38	1391641.81
593	474402.61	1391503.73
594	474484.49	1391387.45
595	474514.45	1391314.32
596	474523.20	1391252.17
597	474526.21	1391205.53
598	474519.95	1391144.69
599	474500.39	1391071.14
600	474477.66	1391012.60
601	474423.23	1390920.29
602	474320.67	1390791.97
603	474158.83	1390613.66
604	474120.70	1390559.68
605	474114.32	1390548.55
606	474106.22	1390534.38
607	474094.82	1390499.54
608	474083.66	1390451.65
609	474079.65	1390412.74
610	474076.72	1390375.75
611	474076.59	1390369.04
612	474076.36	1390348.21
613	474084.28	1390307.69
614	474089.03	1390278.64
615	474105.45	1390204.47
616	474216.16	1390006.04
617	474264.35	1389966.01
618	474319.27	1389951.49
619	474350.61	1389931.73
620	474369.56	1389908.27
621	474387.91	1389877.88
622	474397.49	1389855.60

623	474457.38	1389820.11
624	474548.93	1389547.38
625	474548.94	1389512.90
626	474549.03	1389368.87
627	474408.75	1389363.47
628	474409.39	1389316.36
629	474412.30	1389257.99
630	474502.99	1389263.67
631	474268.41	1389081.85
632	474154.29	1388963.04
633	474145.26	1388968.16
634	474142.23	1388962.88
635	474133.86	1388948.27
636	474106.95	1388896.86
637	474079.07	1388850.45
638	474053.57	1388815.36
639	474045.54	1388805.78
640	474039.27	1388799.01
641	474031.96	1388790.59
642	474024.86	1388781.64
643	474016.30	1388772.00
644	474010.24	1388764.07
645	473997.41	1388750.93
646	473985.83	1388738.81
647	473973.51	1388726.18
648	473962.67	1388714.51
649	473955.85	1388708.62
650	473947.54	1388698.44
651	473935.27	1388685.74
652	473921.66	1388672.39
653	473900.79	1388650.62
654	473883.39	1388634.74
655	473866.82	1388619.95
656	473855.48	1388609.52
657	473843.69	1388598.85
658	473833.33	1388590.02
659	473821.52	1388580.33
660	473810.99	1388570.66
661	473801.91	1388561.02
662	473785.30	1388547.19
663	473770.02	1388534.06
664	473754.91	1388519.71
665	473743.34	1388509.54
666	473730.75	1388498.91
667	473718.93	1388488.77
668	473703.66	1388475.71
669	473687.01	1388462.34
670	473676.19	1388453.70
671	473661.18	1388442.07
672	473644.35	1388432.23
673	473625.75	1388420.39
674	473608.71	1388410.51

675	473593.70	1388401.21
676	473577.39	1388391.32
677	473562.60	1388383.45
678	473546.77	1388376.57
679	473544.52	1388375.38
680	473537.35	1388371.53
681	473523.44	1388362.69
682	473512.63	1388356.07
683	473500.50	1388348.98
684	473486.46	1388340.85
685	473474.59	1388331.76
686	473462.65	1388323.42
687	473453.13	1388317.01
688	473445.05	1388311.60
689	473434.76	1388304.76
690	473423.15	1388294.87
691	473414.53	1388288.46
692	473406.98	1388282.10
693	473400.70	1388277.43
694	473391.32	1388269.97
695	473384.52	1388264.36
696	473377.48	1388258.11
697	473372.15	1388251.75
698	473366.54	1388243.54
699	473360.17	1388237.61
700	473356.16	1388232.67
701	473351.10	1388226.21
702	473345.76	1388220.05
703	473340.94	1388211.84
704	473335.55	1388203.17
705	473330.76	1388196.01
706	473325.05	1388187.04
707	473320.52	1388180.60
708	473314.90	1388171.95
709	473309.05	1388162.70
710	473302.49	1388152.80
711	473297.82	1388139.81
712	473291.96	1388128.91
713	473286.37	1388117.98
714	473282.93	1388109.24
715	473279.33	1388102.03
716	473276.71	1388093.86
717	473272.07	1388079.62
718	473268.50	1388071.47
719	473265.75	1388050.19
720	473260.27	1388031.50
721	473256.11	1388014.56
722	473254.93	1388000.87
723	473250.72	1387985.40
724	473248.81	1387972.90
725	473245.96	1387960.70
726	473245.61	1387949.94
727	473244.21	1387938.97
728	473243.36	1387929.24
729	473240.97	1387918.80
730	473237.30	1387900.07
731	473233.01	1387877.58
732	473228.48	1387857.41
733	473225.00	1387838.70
734	473222.51	1387820.70
735	473217.27	1387797.77
736	473214.82	1387779.35
737	473210.88	1387761.88
738	473205.39	1387743.66
739	473205.57	1387734.19
740	473203.14	1387720.44
741	473198.16	1387701.98
742	473196.13	1387693.38
743	473190.31	1387668.83
744	473190.99	1387664.55
745	473190.66	1387661.35
746	473190.18	1387654.39
747	473187.78	1387643.36
748	473186.65	1387634.68
749	473184.20	1387622.66
750	473180.07	1387608.95
751	473177.96	1387597.26
752	473173.09	1387584.56
753	473170.33	1387577.60
754	473167.57	1387570.64
755	473164.93	1387554.13
756	473164.77	1387541.90
757	473161.62	1387528.18
758	473157.19	1387512.03
759	473150.94	1387491.30
760	473149.78	1387479.82
761	473149.73	1387472.35
762	473149.08	1387463.54
763	473147.81	1387458.60
764	473147.51	1387451.85
765	473144.24	1387432.64
766	473142.27	1387413.68
767	473140.34	1387399.41
768	473137.89	1387378.44
769	473133.63	1387359.31
770	473129.91	1387342.06
771	473126.50	1387325.34
772	473124.26	1387309.60
773	473123.70	1387299.35
774	473121.79	1387285.69
775	473118.66	1387271.67
776	473116.44	1387261.21
777	473114.31	1387247.50
778	473112.36	1387231.02

779	473112.16	1387214.53
780	473112.52	1387198.26
781	473112.58	1387178.28
782	473111.91	1387164.52
783	473110.92	1387149.29
784	473111.68	1387130.01
785	473113.28	1387116.51
786	473114.18	1387104.52
787	473114.73	1387090.50
788	473116.02	1387075.47
789	473118.30	1387058.16
790	473121.90	1387040.16
791	473125.00	1387030.10
792	473127.91	1387022.08
793	473132.24	1387010.01
794	473137.81	1386994.93
795	473142.99	1386983.15
796	473144.94	1386980.85
797	473146.67	1386978.87
798	473151.05	1386967.32
799	473159.64	1386950.96
800	473167.35	1386931.10
801	473170.29	1386925.84
802	473175.53	1386908.29
803	473183.64	1386893.91
804	473186.60	1386886.10
805	473192.20	1386876.62
806	473196.79	1386862.48
807	473208.15	1386850.41
808	473214.71	1386835.55
809	473221.34	1386826.24
810	473229.06	1386813.37
811	473236.60	1386799.53
812	473241.56	1386790.27
813	473244.16	1386785.44
814	473253.72	1386770.85
815	473260.84	1386759.48
816	473266.37	1386747.70
817	473273.44	1386732.39
818	473281.80	1386716.54
819	473290.38	1386699.16
820	473300.45	1386683.81
821	473307.54	1386669.95
822	473312.37	1386656.95
823	473316.20	1386643.61
824	473320.51	1386630.53
825	473324.66	1386617.75
826	473327.80	1386601.21
827	473330.36	1386588.21
828	473330.70	1386573.96
829	473324.93	1386553.28
830	473320.00	1386474.11

831	473223.00	1386318.53
832	472897.00	1386025.17
833	472757.00	1385925.70
834	472690.00	1385810.92
835	472550.02	1385657.87
836	472394.02	1385566.04
837	472239.00	1385576.25
838	472013.98	1385632.37
839	471808.36	1385668.01
840	471798.56	1385643.39
841	471757.75	1385618.31
842	471685.47	1385541.43
843	471655.52	1385488.10
844	471652.09	1385471.39
845	471643.94	1385431.65
846	471644.78	1385387.80
847	471650.55	1385336.35
848	471655.05	1385307.37
849	471660.27	1385273.80
850	471666.52	1385213.79
851	471669.29	1385157.31
852	471677.53	1385084.68
853	471684.18	1385066.30
854	471724.50	1384984.67
855	471740.06	1384957.82
856	471768.25	1384903.09
857	471786.97	1384864.69
858	471815.26	1384816.17
859	471855.54	1384756.07
860	471870.60	1384739.99
861	471889.75	1384723.26
862	471916.03	1384701.59
863	471936.83	1384684.44
864	471972.70	1384655.33
865	472000.76	1384630.60
866	472017.32	1384617.15
867	472055.58	1384589.04
868	472085.84	1384568.47
869	472117.57	1384551.60
870	472142.85	1384540.02
871	472177.19	1384524.70
872	472220.17	1384504.30
873	472285.16	1384469.62
874	472340.44	1384438.48
875	472386.67	1384407.37
876	472413.05	1384388.87
877	472468.30	1384352.04
878	472525.51	1384314.56
879	472579.67	1384273.79
880	472619.65	1384240.10
881	472663.98	1384195.81
882	472702.23	1384150.62

883	472749.54	1384081.13
884	472757.93	1384066.05
885	472760.62	1384061.23
886	472771.71	1384041.34
887	472789.42	1384009.12
888	472811.27	1383953.09
889	472826.51	1383897.56
890	472832.34	1383831.54
891	472838.35	1383773.52
892	472844.09	1383731.46
893	472845.42	1383721.57
894	472845.90	1383718.06
895	472848.92	1383688.78
896	472851.47	1383664.14
897	472851.95	1383659.51
898	472853.97	1383608.71
899	472848.76	1383564.97
900	472832.74	1383530.46
901	472810.32	1383491.90
902	472776.86	1383449.36
903	472763.31	1383432.28
904	472748.64	1383415.80
905	472727.37	1383387.78
906	472685.13	1383335.22
907	472649.11	1383291.16
908	472614.92	1383253.90
909	472580.66	1383215.35
910	472536.66	1383162.34
911	472493.68	1383117.73
912	472463.44	1383086.22
913	472427.49	1383048.89
914	472387.17	1383012.59
915	472348.77	1382978.86
916	472321.01	1382956.78
917	472290.98	1382938.00
918	472257.73	1382922.22
919	472228.72	1382911.96
920	472197.00	1382902.19
921	472170.74	1382896.16
922	472135.98	1382886.59
923	472064.52	1382867.79
924	472014.66	1382857.05
925	471978.47	1382849.50
926	471964.39	1382847.75
927	471952.65	1382844.76
928	471935.07	1382841.31
929	471921.01	1382838.38
930	471904.16	1382835.19
931	471886.58	1382831.60
932	471868.18	1382826.70
933	471853.63	1382823.27
934	471833.79	1382819.63

935	471812.96	1382815.26
936	471792.87	1382810.92
937	471784.10	1382810.15
938	471771.94	1382807.61
939	471754.90	1382803.19
940	471731.56	1382798.16
941	471702.16	1382790.28
942	471676.74	1382785.06
943	471653.35	1382779.02
944	471628.92	1382772.47
945	471604.56	1382765.27
946	471580.65	1382758.95
947	471565.60	1382755.51
948	471551.80	1382752.27
949	471544.95	1382749.19
950	471538.10	1382746.09
951	471522.26	1382739.90
952	471509.41	1382734.66
953	471494.02	1382727.72
954	471475.32	1382719.61
955	471455.86	1382710.47
956	471439.21	1382702.82
957	471420.81	1382694.69
958	471397.26	1382683.15
959	471372.06	1382672.15
960	471357.15	1382663.67
961	471338.45	1382655.84
962	471313.96	1382641.82
963	471293.85	1382630.23
964	471275.74	1382620.09
965	471250.32	1382604.87
966	471231.69	1382594.46
967	471215.45	1382585.56
968	471202.25	1382575.79
969	471181.95	1382559.72
970	471165.90	1382545.01
971	471152.08	1382532.25
972	471138.89	1382521.00
973	471125.90	1382508.52
974	471114.70	1382499.30
975	471100.11	1382484.06
976	471089.61	1382472.25
977	471079.85	1382458.97
978	471072.60	1382447.10
979	471064.57	1382432.03
980	471058.41	1382417.62
981	471052.07	1382405.62
982	471050.48	1382402.53
983	471042.68	1382385.77
984	471030.07	1382359.11
985	471021.51	1382341.36
986	471009.33	1382314.04

987	471000.37	1382291.01
988	470995.90	1382277.15
989	470988.96	1382264.61
990	470981.24	1382250.35
991	470974.80	1382228.28
992	470969.26	1382213.41
993	470967.27	1382204.02
994	470961.89	1382185.13
995	470957.09	1382167.03
996	470953.58	1382152.65
997	470952.90	1382131.62
998	470953.83	1382115.31
999	470956.60	1382097.48
1000	470960.58	1382076.82
1001	470965.88	1382060.66
1002	470973.85	1382045.37
1003	470981.67	1382025.63
1004	470994.63	1382007.90
1005	471005.55	1381995.08
1006	471015.65	1381984.49
1007	471027.40	1381968.33
1008	471035.63	1381958.25
1009	471057.96	1381937.28
1010	471076.99	1381922.66
1011	471090.98	1381913.91
1012	471107.40	1381904.15
1013	471124.88	1381894.78
1014	471143.45	1381886.20
1015	471160.88	1381878.14
1016	471178.94	1381871.76
1017	471197.53	1381866.18
1018	471215.01	1381859.60
1019	471222.84	1381856.60
1020	471230.67	1381853.60
1021	471247.49	1381846.81
1022	471274.66	1381835.36
1023	471297.58	1381826.93
1024	471319.15	1381819.20
1025	471337.48	1381813.83
1026	471360.32	1381807.58
1027	471377.96	1381803.51
1028	471397.35	1381799.13
1029	471413.94	1381793.83
1030	471433.55	1381789.46
1031	471452.90	1381785.81
1032	471474.94	1381783.62
1033	471496.81	1381781.17
1034	471506.72	1381779.97
1035	471516.61	1381778.77
1036	471530.23	1381777.21
1037	471541.48	1381776.19
1038	471561.52	1381776.79

1039	471580.55	1381778.16
1040	471605.97	1381780.61
1041	471625.92	1381780.94
1042	471637.38	1381781.70
1043	471649.33	1381782.51
1044	471669.62	1381784.29
1045	471689.47	1381785.92
1046	471712.56	1381787.68
1047	471730.88	1381791.54
1048	471756.92	1381797.00
1049	471779.26	1381801.25
1050	471799.92	1381805.05
1051	471820.80	1381808.17
1052	471839.96	1381810.80
1053	471855.04	1381813.54
1054	471873.88	1381815.71
1055	471889.20	1381817.71
1056	471903.79	1381820.22
1057	471917.57	1381821.26
1058	471924.38	1381822.06
1059	471930.46	1381822.78
1060	471931.20	1381822.87
1061	471942.20	1381824.27
1062	471955.33	1381826.84
1063	471965.58	1381828.67
1064	471969.56	1381829.37
1065	471981.82	1381830.35
1066	471995.32	1381831.26
1067	472012.27	1381833.29
1068	472029.34	1381835.23
1069	472045.04	1381837.68
1070	472067.52	1381840.64
1071	472085.75	1381843.09
1072	472103.72	1381844.80
1073	472113.49	1381846.16
1074	472123.27	1381847.53
1075	472144.54	1381848.23
1076	472169.22	1381851.68
1077	472198.68	1381856.61
1078	472229.69	1381859.30
1079	472251.44	1381860.50
1080	472273.69	1381862.12
1081	472295.74	1381863.64
1082	472320.91	1381863.57
1083	472346.90	1381865.27
1084	472368.93	1381864.94
1085	472390.89	1381866.19
1086	472409.45	1381867.59
1087	472435.37	1381869.83
1088	472457.15	1381871.03
1089	472472.59	1381871.21
1090	472501.07	1381871.45

1091	472521.01	1381871.40
1092	472529.23	1381870.26
1093	472531.30	1381869.99
1094	472541.58	1381868.58
1095	472559.53	1381864.05
1096	472576.00	1381860.22
1097	472585.01	1381862.27
1098	472601.24	1381857.67
1099	472622.63	1381854.93
1100	472631.62	1381854.02
1101	472640.51	1381853.12
1102	472652.06	1381851.71
1103	472663.51	1381850.32
1104	472683.64	1381847.24
1105	472701.42	1381844.50
1106	472719.13	1381840.72
1107	472739.40	1381837.67
1108	472759.04	1381835.36
1109	472782.35	1381831.07
1110	472806.24	1381828.75
1111	472827.57	1381825.70
1112	472847.03	1381821.41
1113	472863.84	1381818.89
1114	472880.76	1381813.57
1115	472894.40	1381809.82
1116	472908.71	1381804.50
1117	472932.69	1381797.00
1118	472940.89	1381794.99
1119	472953.11	1381791.44
1120	472963.90	1381788.43
1121	472983.98	1381780.94
1122	472990.88	1381778.83
1123	473002.45	1381777.78
1124	473013.69	1381777.91
1125	473026.65	1381778.82
1126	473041.14	1381778.41
1127	473056.92	1381777.84
1128	473070.88	1381779.19
1129	473082.33	1381779.34
1130	473094.88	1381777.74
1131	473109.90	1381773.59
1132	473122.35	1381770.49
1133	473140.04	1381766.38
1134	473161.00	1381760.44
1135	473179.63	1381753.53
1136	473189.25	1381750.97
1137	473198.86	1381748.41
1138	473221.74	1381740.68
1139	473241.28	1381733.55
1140	473257.14	1381726.68
1141	473276.28	1381718.04
1142	473296.45	1381708.86

1143	473316.89	1381702.16
1144	473328.11	1381698.15
1145	473336.14	1381695.27
1146	473344.57	1381691.94
1147	473346.25	1381691.27
1148	473351.11	1381689.36
1149	473364.00	1381684.44
1150	473375.04	1381680.24
1151	473400.38	1381669.26
1152	473418.78	1381661.14
1153	473438.97	1381651.47
1154	473458.11	1381642.78
1155	473467.01	1381638.54
1156	473468.50	1381637.84
1157	473473.58	1381635.41
1158	473490.75	1381628.03
1159	473508.37	1381620.64
1160	473513.23	1381618.64
1161	473517.39	1381616.93
1162	473526.40	1381613.23
1163	473540.84	1381607.84
1164	473550.47	1381604.25
1165	473569.76	1381598.09
1166	473586.43	1381591.23
1167	473601.10	1381585.90
1168	473623.80	1381577.43
1169	473647.66	1381572.25
1170	473667.22	1381568.06
1171	473689.86	1381562.61
1172	473710.12	1381559.44
1173	473726.55	1381556.56
1174	473736.40	1381554.13
1175	473746.57	1381551.66
1176	473767.02	1381547.46
1177	473775.70	1381546.29
1178	473784.35	1381545.14
1179	473784.85	1381545.06
1180	473793.07	1381543.92
1181	473801.69	1381542.72
1182	473824.62	1381541.00
1183	473845.89	1381540.58
1184	473868.81	1381537.91
1185	473881.27	1381536.05
1186	473890.57	1381535.25
1187	473899.87	1381534.43
1188	473912.26	1381532.79
1189	473930.01	1381527.89
1190	473941.21	1381522.30
1191	473998.20	1381532.96
1192	474050.26	1381598.35
1193	474177.85	1381697.76
1194	474465.21	1381793.46

1195	474478.95	1381795.24
1196	474490.22	1381795.60
1197	474492.96	1381795.78
1198	474506.05	1381795.92
1199	474518.46	1381794.22
1200	474530.67	1381790.61
1201	474543.59	1381787.68
1202	474553.60	1381786.07
1203	474564.52	1381782.13
1204	474574.92	1381777.74
1205	474583.09	1381773.16
1206	474591.31	1381770.78
1207	474592.33	1381770.77
1208	474603.56	1381765.62
1209	474605.72	1381764.87
1210	474615.36	1381758.24
1211	474625.52	1381751.88
1212	474638.61	1381739.43
1213	474656.97	1381727.68
1214	474678.44	1381711.44
1215	474687.87	1381705.22
1216	474689.67	1381704.04
1217	474692.39	1381702.26
1218	474700.54	1381696.37
1219	474710.66	1381687.02
1220	474724.42	1381674.07
1221	474736.05	1381661.01
1222	474748.08	1381650.08
1223	474760.91	1381635.10
1224	474771.73	1381620.56
1225	474777.66	1381614.56
1226	474783.37	1381608.86
1227	474790.91	1381601.27
1228	474802.78	1381591.16
1229	474809.68	1381582.09
1230	474816.78	1381573.71
1231	474819.11	1381570.77
1232	474825.21	1381563.13
1233	474836.73	1381551.71
1234	474848.27	1381535.59
1235	474855.58	1381524.98
1236	474864.19	1381512.12
1237	474870.27	1381505.42
1238	474876.33	1381498.72
1239	474882.92	1381488.38
1240	474889.87	1381469.34
1241	474900.10	1381454.72
1242	474909.98	1381440.83
1243	474916.40	1381429.03
1244	474920.92	1381417.69
1245	474924.75	1381405.94
1246	474931.79	1381390.11

1247	474939.37	1381376.75
1248	474940.91	1381363.71
1249	474940.28	1381351.72
1250	474943.30	1381336.46
1251	474953.10	1381319.35
1252	474952.31	1381295.35
1253	474950.27	1381286.02
1254	474948.62	1381278.31
1255	474945.88	1381266.25
1256	474940.47	1381257.82
1257	474937.43	1381252.36
1258	474932.32	1381242.41
1259	474926.00	1381231.01
1260	474919.76	1381216.35
1261	474914.88	1381207.22
1262	474907.47	1381195.30
1263	474900.33	1381183.17
1264	474897.09	1381177.32
1265	474896.46	1381176.15
1266	474893.88	1381171.47
1267	474888.26	1381161.84
1268	474882.50	1381154.44
1269	474875.14	1381143.04
1270	474869.97	1381133.38
1271	474865.03	1381125.18
1272	474863.56	1381122.73
1273	474859.39	1381112.23
1274	474855.50	1381100.35
1275	474853.93	1381091.58
1276	474850.29	1381082.40
1277	474849.91	1381079.93
1278	474847.76	1381065.98
1279	474843.76	1381056.32
1280	474843.71	1381056.19
1281	474842.43	1381022.27
1282	474854.92	1381000.68
1283	474864.93	1380983.57
1284	474873.77	1380969.91
1285	474883.08	1380955.08
1286	474889.60	1380942.26
1287	474896.71	1380928.92
1288	474904.74	1380910.58
1289	474914.14	1380885.43
1290	474918.95	1380872.62
1291	474920.87	1380865.14
1292	474920.35	1380862.15
1293	474925.82	1380844.08
1294	474929.18	1380832.55
1295	474932.93	1380817.26
1296	474935.32	1380804.20
1297	474939.89	1380792.43
1298	474944.18	1380777.35

1299	474946.95	1380759.62
1300	474948.29	1380750.09
1301	474945.96	1380740.16
1302	474942.74	1380723.44
1303	474938.53	1380709.02
1304	474935.17	1380698.60
1305	474933.30	1380686.82
1306	474929.55	1380668.67
1307	474927.98	1380660.71
1308	474925.50	1380647.72
1309	474921.86	1380638.55
1310	474917.54	1380615.62
1311	474915.12	1380599.18
1312	474913.34	1380584.43
1313	474910.62	1380566.24
1314	474909.70	1380549.05
1315	474906.43	1380528.82
1316	474905.27	1380518.60
1317	474903.62	1380504.63
1318	474899.12	1380484.93
1319	474895.74	1380465.68
1320	474891.43	1380447.86
1321	474889.64	1380431.86
1322	474887.57	1380425.14
1323	474883.12	1380405.84
1324	474881.14	1380392.52
1325	474877.99	1380378.81
1326	474875.14	1380367.36
1327	474874.74	1380358.87
1328	474874.26	1380357.37
1329	474871.06	1380347.28
1330	474869.63	1380342.71
1331	474867.85	1380337.20
1332	474844.42	1380181.06
1333	474853.95	1380114.40
1334	474881.83	1380020.93
1335	474905.87	1379952.17
1336	474942.67	1379873.50
1337	474949.18	1379862.52
1338	474954.36	1379851.02
1339	474963.93	1379836.30
1340	474970.11	1379818.79
1341	474976.39	1379805.54
1342	474984.37	1379790.00
1343	474991.43	1379774.55
1344	474998.34	1379756.25
1345	475007.51	1379735.73
1346	475016.05	1379715.30
1347	475025.34	1379695.74
1348	475039.06	1379674.28
1349	475053.80	1379647.04
1350	475065.29	1379627.53

1351	475077.04	1379612.52
1352	475088.27	1379593.79
1353	475103.80	1379572.03
1354	475113.96	1379557.75
1355	475137.96	1379536.50
1356	475150.74	1379520.97
1357	475160.44	1379510.29
1358	475168.92	1379500.24
1359	475177.93	1379490.51
1360	475186.71	1379480.02
1361	475192.71	1379473.72
1362	475207.65	1379460.24
1363	475227.41	1379442.01
1364	475241.68	1379426.99
1365	475258.71	1379409.68
1366	475273.16	1379393.50
1367	475286.11	1379379.21
1368	475301.89	1379364.19
1369	475317.11	1379349.48
1370	475326.12	1379339.43
1371	475332.33	1379332.49
1372	475340.25	1379324.22
1373	475348.15	1379315.93
1374	475363.55	1379298.49
1375	475378.34	1379282.44
1376	475391.85	1379266.72
1377	475408.79	1379249.92
1378	475425.03	1379235.41
1379	475434.26	1379225.18
1380	475446.78	1379212.71
1381	475457.53	1379203.70
1382	475474.73	1379190.22
1383	475495.02	1379172.19
1384	475514.66	1379149.70
1385	475525.46	1379133.95
1386	475542.26	1379113.13
1387	475552.45	1379101.63
1388	475555.25	1379098.49
1389	475562.67	1379090.13
1390	475576.18	1379073.15
1391	475593.67	1379049.12
1392	475604.91	1379026.14
1393	475610.64	1379008.71
1394	475617.16	1378988.92
1395	475623.19	1378965.42
1396	475626.40	1378942.42
1397	475627.70	1378917.65
1398	475718.83	1378899.97
1399	477144.65	1378698.25
1400	478583.24	1378634.18
1401	480021.35	1378708.36
1402	481445.72	1378920.10

1403	482843.22	1379267.44
1404	484200.97	1379747.19
1405	485506.47	1380354.93
1406	486747.67	1381085.05
1407	487913.14	1381930.83
131	488992.13	1382884.46

Таблица 6.2

Обозначение характерных точек границ	Координаты МСК-23, зона 2	
	X	Y
151	494238.36	2186795.66
152	494159.48	2186798.59
153	493258.22	2185074.19
154	493259.75	2185032.30
155	493234.55	2184972.54
156	493198.69	2184913.84
157	493164.42	2184854.05
158	493123.31	2184816.06
159	493121.60	2184812.78
160	493122.11	2184757.50
161	493088.82	2184682.77
162	493027.85	2184600.50
163	492987.88	2184556.95
1408	492250.04	2183145.21
1409	492325.07	2183138.36
1410	492634.56	2183535.87
1411	492944.36	2183921.01
1412	493363.60	2183616.50
1413	493729.22	2183350.52
1414	494141.39	2183050.65
1415	494513.22	2182767.70
1416	494520.60	2182778.91
1417	495008.20	2183439.90
1418	495120.40	2183581.80
1419	495278.63	2183798.61
1420	495369.62	2183799.90
1421	495428.61	2183800.91
1422	495438.14	2183800.91
1423	495474.26	2183801.44
1424	496050.98	2183809.91
1425	496472.00	2183815.20
1426	497051.90	2183821.59
1427	497459.88	2183826.80
1428	497827.48	2183831.51
1429	497902.73	2183832.47
1430	498024.22	2183833.89
1431	498292.33	2183836.78
151	494238.36	2186795.66

Таблица 6.3

Обозначение характерных точек границ	Координаты МСК-01, зона 1	
	X	Y
1	463818.55	1369483.21
2	470401.79	1381027.59
3	471648.10	1380306.21
4	472957.83	1379707.67
5	474318.92	1379237.48
6	475627.67	1378917.65
7	475627.64	1378918.72
8	475626.40	1378942.42
9	475623.19	1378965.42
10	475617.16	1378988.92
11	475610.64	1379008.71
12	475604.91	1379026.14
13	475593.67	1379049.12
14	475576.18	1379073.15
15	475562.67	1379090.13
16	475555.25	1379098.49
17	475552.45	1379101.63
18	475542.26	1379113.13
19	475525.46	1379133.95
20	475514.66	1379149.70
21	475495.02	1379172.19
22	475474.73	1379190.22
23	475457.53	1379203.70
24	475446.78	1379212.71
25	475434.26	1379225.18
26	475425.03	1379235.41
27	475408.79	1379249.92
28	475391.85	1379266.72
29	475378.34	1379282.44
30	475363.55	1379298.49
31	475348.15	1379315.93
32	475340.25	1379324.22
33	475332.33	1379332.49
34	475326.12	1379339.43
35	475324.72	1379340.98
36	475317.11	1379349.48
37	475301.89	1379364.19
38	475286.11	1379379.21
39	475273.16	1379393.50
40	475258.71	1379409.68
41	475241.68	1379426.99

42	475227.41	1379442.01
43	475207.65	1379460.24
44	475192.71	1379473.72
45	475186.71	1379480.02
46	475177.93	1379490.51
47	475168.92	1379500.24
48	475160.44	1379510.29
49	475150.74	1379520.97
50	475137.96	1379536.50
51	475113.96	1379557.75
52	475103.80	1379572.03
53	475088.27	1379593.79
54	475077.04	1379612.52
55	475065.29	1379627.53
56	475053.80	1379647.04
57	475039.06	1379674.28
58	475025.34	1379695.74
59	475016.05	1379715.30
60	475007.51	1379735.73
61	474998.34	1379756.25
62	474991.43	1379774.55
63	474984.37	1379790.00
64	474976.39	1379805.54
65	474970.11	1379818.79
66	474963.93	1379836.30
67	474954.36	1379851.02
68	474949.18	1379862.52
69	474942.67	1379873.50
70	474905.87	1379952.17
71	474881.83	1380020.93
72	474853.95	1380114.40
73	474844.42	1380181.06
74	474867.85	1380337.20
75	474869.63	1380342.71
76	474871.06	1380347.28
77	474874.26	1380357.37
78	474874.74	1380358.87
79	474875.14	1380367.36
80	474877.99	1380378.81
81	474881.14	1380392.52
82	474883.63	1380409.24
83	474883.84	1380408.95
84	474887.57	1380425.14
85	474889.64	1380431.86
86	474891.43	1380447.86
87	474894.55	1380460.75
88	474896.11	1380467.77
89	474899.12	1380484.93
90	474903.62	1380504.63
91	474905.27	1380518.60
92	474906.43	1380528.82
93	474909.70	1380549.05
94	474910.62	1380566.24
95	474913.34	1380584.43
96	474915.12	1380599.18
97	474917.54	1380615.62
98	474921.86	1380638.55
99	474925.50	1380647.72
100	474927.98	1380660.71
101	474929.55	1380668.67
102	474933.30	1380686.82
103	474935.17	1380698.60
104	474938.53	1380709.02
105	474942.74	1380723.44
106	474945.96	1380740.16
107	474948.29	1380750.09
108	474946.95	1380759.62
109	474944.18	1380777.35
110	474939.89	1380792.43
111	474935.32	1380804.20
112	474932.93	1380817.26
113	474929.18	1380832.55
114	474925.82	1380844.08
115	474920.35	1380862.15
116	474920.87	1380865.14
117	474918.95	1380872.62
118	474914.14	1380885.43
119	474904.74	1380910.58
120	474896.71	1380928.92
121	474889.60	1380942.26
122	474883.08	1380955.08
123	474873.77	1380969.91
124	474864.93	1380983.57
125	474854.92	1381000.68
126	474842.43	1381022.27
127	474843.71	1381056.19
128	474844.40	1381057.89
129	474844.88	1381059.02
130	474847.76	1381065.98
131	474849.91	1381079.93
132	474850.11	1381081.22
133	474850.29	1381082.39
134	474853.93	1381091.58
135	474855.50	1381100.35

136	474859.39	1381112.23
137	474863.56	1381122.73
138	474865.03	1381125.18
139	474869.97	1381133.38
140	474875.14	1381143.04
141	474882.50	1381154.44
142	474888.26	1381161.84
143	474893.88	1381171.47
144	474896.46	1381176.15
145	474897.09	1381177.32
146	474900.33	1381183.17
147	474907.47	1381195.30
148	474914.88	1381207.22
149	474919.76	1381216.35
150	474926.00	1381231.01
151	474932.32	1381242.41
152	474937.43	1381252.36
153	474940.47	1381257.82
154	474945.88	1381266.25
155	474948.25	1381276.68
156	474949.32	1381281.58
157	474950.27	1381286.02
158	474952.31	1381295.35
159	474953.10	1381319.35
160	474943.30	1381336.46
161	474940.28	1381351.72
162	474940.91	1381363.71
163	474939.37	1381376.75
164	474931.79	1381390.11
165	474924.75	1381405.94
166	474920.92	1381417.69
167	474916.40	1381429.03
168	474909.98	1381440.83
169	474900.10	1381454.72
170	474889.87	1381469.34
171	474882.92	1381488.38
172	474876.33	1381498.72
173	474870.27	1381505.42
174	474864.19	1381512.12
175	474855.58	1381524.98
176	474848.27	1381535.59
177	474836.73	1381551.71
178	474825.21	1381563.13
179	474820.99	1381568.42
180	474820.14	1381569.48
181	474816.78	1381573.71
182	474809.68	1381582.09

183	474802.78	1381591.16
184	474790.91	1381601.27
185	474783.37	1381608.86
186	474777.66	1381614.56
187	474775.78	1381616.46
188	474771.94	1381620.27
189	474760.91	1381635.10
190	474748.08	1381650.08
191	474736.05	1381661.01
192	474724.42	1381674.07
193	474710.66	1381687.02
194	474700.54	1381696.37
195	474692.39	1381702.26
196	474689.67	1381704.04
197	474687.87	1381705.22
198	474678.44	1381711.44
199	474656.97	1381727.68
200	474638.61	1381739.43
201	474625.52	1381751.88
202	474615.36	1381758.24
203	474605.72	1381764.87
204	474603.56	1381765.62
205	474592.33	1381770.77
206	474591.31	1381770.78
207	474583.09	1381773.16
208	474574.92	1381777.74
209	474564.52	1381782.13
210	474553.60	1381786.07
211	474543.59	1381787.68
212	474530.67	1381790.61
213	474518.46	1381794.22
214	474506.05	1381795.92
215	474492.96	1381795.78
216	474490.22	1381795.60
217	474478.95	1381795.24
218	474465.21	1381793.46
219	474177.85	1381697.76
220	474050.26	1381598.35
221	473998.20	1381532.96
222	473941.21	1381522.30
223	473930.01	1381527.89
224	473912.26	1381532.79
225	473899.87	1381534.43
226	473890.57	1381535.25
227	473881.27	1381536.05
228	473868.81	1381537.91
229	473845.89	1381540.58

230	473824.62	1381541.00
231	473801.69	1381542.72
232	473793.07	1381543.92
233	473784.85	1381545.06
234	473784.41	1381545.13
235	473781.64	1381545.50
236	473775.70	1381546.29
237	473767.02	1381547.46
238	473746.57	1381551.66
239	473736.40	1381554.13
240	473731.98	1381555.22
241	473726.26	1381556.61
242	473710.12	1381559.44
243	473689.86	1381562.61
244	473667.22	1381568.06
245	473647.66	1381572.25
246	473623.80	1381577.43
247	473601.10	1381585.90
248	473586.43	1381591.23
249	473569.76	1381598.09
250	473550.47	1381604.25
251	473540.84	1381607.84
252	473538.42	1381608.74
253	473526.40	1381613.23
254	473517.39	1381616.93
255	473513.23	1381618.64
256	473508.37	1381620.64
257	473490.75	1381628.03
258	473473.58	1381635.41
259	473468.50	1381637.84
260	473467.01	1381638.54
261	473458.11	1381642.78
262	473438.97	1381651.47
263	473418.78	1381661.14
264	473400.38	1381669.26
265	473375.04	1381680.24
266	473364.00	1381684.44
267	473355.51	1381687.68
268	473352.99	1381688.62
269	473346.25	1381691.27
270	473344.57	1381691.94
271	473336.14	1381695.27
272	473328.11	1381698.15
273	473326.69	1381698.65
274	473316.89	1381702.16
275	473296.45	1381708.86
276	473276.28	1381718.04

277	473257.14	1381726.68
278	473241.28	1381733.55
279	473221.74	1381740.68
280	473198.86	1381748.41
281	473189.25	1381750.97
282	473187.32	1381751.48
283	473179.63	1381753.53
284	473161.00	1381760.44
285	473140.04	1381766.38
286	473122.35	1381770.49
287	473109.90	1381773.59
288	473094.88	1381777.74
289	473082.33	1381779.34
290	473070.88	1381779.19
291	473056.92	1381777.84
292	473041.14	1381778.41
293	473026.65	1381778.82
294	473013.69	1381777.91
295	473002.45	1381777.78
296	472990.88	1381778.83
297	472983.98	1381780.94
298	472963.90	1381788.43
299	472953.11	1381791.44
300	472940.89	1381794.99
301	472932.69	1381797.00
302	472908.71	1381804.50
303	472894.40	1381809.82
304	472880.76	1381813.57
305	472863.84	1381818.89
306	472847.03	1381821.41
307	472827.57	1381825.70
308	472806.24	1381828.75
309	472782.35	1381831.07
310	472759.04	1381835.36
311	472739.40	1381837.67
312	472719.13	1381840.72
313	472701.42	1381844.50
314	472683.64	1381847.24
315	472663.62	1381850.30
316	472662.58	1381850.43
317	472652.06	1381851.71
318	472640.51	1381853.12
319	472631.62	1381854.02
320	472623.73	1381854.82
321	472622.72	1381854.92
322	472601.24	1381857.67
323	472585.01	1381862.27

324	472576.00	1381860.22
325	472559.53	1381864.05
326	472541.58	1381868.58
327	472531.30	1381869.99
328	472529.23	1381870.26
329	472521.01	1381871.40
330	472501.07	1381871.45
331	472472.59	1381871.21
332	472457.15	1381871.03
333	472435.37	1381869.83
334	472409.45	1381867.59
335	472390.89	1381866.19
336	472368.93	1381864.94
337	472346.90	1381865.27
338	472320.91	1381863.57
339	472295.74	1381863.64
340	472273.69	1381862.12
341	472251.44	1381860.50
342	472229.69	1381859.30
343	472198.68	1381856.61
344	472169.22	1381851.68
345	472144.54	1381848.23
346	472123.28	1381847.53
347	472121.13	1381847.23
348	472113.49	1381846.16
349	472103.72	1381844.80
350	472085.75	1381843.09
351	472067.52	1381840.64
352	472045.04	1381837.68
353	472029.34	1381835.23
354	472012.27	1381833.29
355	471995.32	1381831.26
356	471981.82	1381830.35
357	471969.56	1381829.37
358	471965.58	1381828.67
359	471955.33	1381826.84
360	471942.20	1381824.27
361	471930.93	1381822.84
362	471924.38	1381822.06
363	471917.57	1381821.26
364	471903.79	1381820.22
365	471889.20	1381817.71
366	471873.88	1381815.71
367	471855.04	1381813.54
368	471839.96	1381810.80
369	471820.80	1381808.17
370	471799.92	1381805.05

371	471779.26	1381801.25
372	471756.92	1381797.00
373	471730.88	1381791.54
374	471712.56	1381787.68
375	471689.47	1381785.92
376	471669.62	1381784.29
377	471648.85	1381782.47
378	471647.68	1381782.40
379	471637.38	1381781.70
380	471625.92	1381780.94
381	471605.97	1381780.61
382	471580.55	1381778.16
383	471561.52	1381776.79
384	471541.48	1381776.19
385	471530.23	1381777.21
386	471516.61	1381778.77
387	471506.72	1381779.97
388	471496.81	1381781.17
389	471474.94	1381783.62
390	471452.90	1381785.81
391	471433.55	1381789.46
392	471413.94	1381793.83
393	471397.35	1381799.13
394	471377.96	1381803.51
395	471360.32	1381807.58
396	471337.48	1381813.83
397	471319.15	1381819.20
398	471297.58	1381826.93
399	471274.66	1381835.36
400	471247.49	1381846.81
401	471230.67	1381853.60
402	471222.84	1381856.60
403	471215.01	1381859.60
404	471197.53	1381866.18
405	471178.94	1381871.76
406	471160.88	1381878.14
407	471143.45	1381886.20
408	471124.88	1381894.78
409	471107.40	1381904.15
410	471090.98	1381913.91
411	471076.99	1381922.66
412	471057.96	1381937.28
413	471035.63	1381958.25
414	471027.40	1381968.33
415	471015.65	1381984.49
416	471005.55	1381995.08
417	470994.63	1382007.90

418	470981.67	1382025.63
419	470973.85	1382045.37
420	470965.88	1382060.66
421	470960.58	1382076.82
422	470956.60	1382097.48
423	470953.83	1382115.31
424	470952.90	1382131.62
425	470953.58	1382152.65
426	470957.09	1382167.03
427	470961.89	1382185.13
428	470967.27	1382204.02
429	470969.26	1382213.41
430	470974.80	1382228.28
431	470981.24	1382250.35
432	470988.96	1382264.61
433	470995.90	1382277.15
434	471000.37	1382291.01
435	471009.33	1382314.04
436	471021.51	1382341.36
437	471030.07	1382359.11
438	471042.68	1382385.77
439	471050.48	1382402.53
440	471052.07	1382405.62
441	471058.41	1382417.62
442	471064.57	1382432.03
443	471072.60	1382447.10
444	471079.85	1382458.97
445	471089.61	1382472.25
446	471100.11	1382484.06
447	471114.70	1382499.30
448	471125.90	1382508.52
449	471138.89	1382521.00
450	471152.08	1382532.25
451	471165.90	1382545.01
452	471181.95	1382559.72
453	471202.25	1382575.79
454	471215.45	1382585.56
455	471231.69	1382594.46
456	471250.32	1382604.87
457	471275.74	1382620.09
458	471293.85	1382630.23
459	471313.96	1382641.82
460	471338.45	1382655.84
461	471357.15	1382663.67
462	471372.06	1382672.15
463	471397.26	1382683.15
464	471420.81	1382694.69

465	471439.21	1382702.82
466	471455.86	1382710.47
467	471475.32	1382719.61
468	471494.02	1382727.72
469	471509.41	1382734.66
470	471522.26	1382739.90
471	471538.10	1382746.09
472	471544.95	1382749.19
473	471551.80	1382752.27
474	471565.60	1382755.51
475	471580.65	1382758.95
476	471604.56	1382765.27
477	471628.92	1382772.47
478	471653.35	1382779.02
479	471676.74	1382785.06
480	471702.16	1382790.28
481	471731.56	1382798.16
482	471754.90	1382803.19
483	471771.94	1382807.61
484	471778.02	1382808.88
485	471784.10	1382810.15
486	471792.87	1382810.92
487	471812.96	1382815.26
488	471833.79	1382819.63
489	471853.63	1382823.27
490	471868.18	1382826.70
491	471886.58	1382831.60
492	471904.16	1382835.19
493	471921.01	1382838.38
494	471935.07	1382841.31
495	471952.65	1382844.76
496	471964.39	1382847.75
497	471978.47	1382849.50
498	472014.66	1382857.05
499	472064.52	1382867.79
500	472135.98	1382886.59
501	472170.74	1382896.16
502	472197.00	1382902.19
503	472228.72	1382911.96
504	472257.73	1382922.22
505	472290.98	1382938.00
506	472321.01	1382956.78
507	472348.77	1382978.86
508	472387.17	1383012.59
509	472427.49	1383048.89
510	472463.44	1383086.22
511	472493.68	1383117.73

512	472536.66	1383162.34
513	472580.66	1383215.35
514	472614.92	1383253.90
515	472649.11	1383291.16
516	472685.13	1383335.22
517	472727.37	1383387.78
518	472748.64	1383415.80
519	472763.31	1383432.28
520	472776.86	1383449.36
521	472810.32	1383491.90
522	472832.74	1383530.46
523	472848.76	1383564.97
524	472853.97	1383608.71
525	472851.95	1383659.51
526	472851.47	1383664.14
527	472848.92	1383688.78
528	472845.90	1383718.06
529	472845.42	1383721.57
530	472844.09	1383731.46
531	472838.35	1383773.52
532	472832.34	1383831.54
533	472826.51	1383897.56
534	472811.27	1383953.09
535	472789.42	1384009.12
536	472771.71	1384041.34
537	472760.62	1384061.23
538	472757.93	1384066.05
539	472749.54	1384081.13
540	472702.23	1384150.62
541	472663.98	1384195.81
542	472619.65	1384240.10
543	472579.67	1384273.79
544	472525.51	1384314.56
545	472468.30	1384352.04
546	472413.05	1384388.87
547	472386.67	1384407.37
548	472340.44	1384438.48
549	472285.16	1384469.62
550	472220.17	1384504.30
551	472177.19	1384524.70
552	472142.85	1384540.02
553	472117.57	1384551.60
554	472085.84	1384568.47
555	472055.58	1384589.04
556	472017.32	1384617.15
557	472000.76	1384630.60
558	471972.70	1384655.33

559	471936.83	1384684.44
560	471916.03	1384701.59
561	471889.75	1384723.26
562	471870.60	1384739.99
563	471855.54	1384756.07
564	471815.26	1384816.17
565	471786.97	1384864.69
566	471768.25	1384903.09
567	471740.06	1384957.82
568	471724.50	1384984.67
569	471684.18	1385066.30
570	471677.53	1385084.68
571	471669.29	1385157.31
572	471666.52	1385213.79
573	471660.27	1385273.80
574	471655.05	1385307.37
575	471650.55	1385336.35
576	471644.78	1385387.80
577	471643.94	1385431.65
578	471652.09	1385471.39
579	471655.52	1385488.10
580	471685.47	1385541.43
581	471757.75	1385618.31
582	471798.56	1385643.39
583	471808.36	1385668.01
584	472013.98	1385632.37
585	472239.00	1385576.25
586	472394.02	1385566.04
587	472550.02	1385657.87
588	472690.00	1385810.92
589	472757.00	1385925.70
590	472897.00	1386025.17
591	473223.00	1386318.53
592	473320.00	1386474.11
593	473324.93	1386553.28
594	473330.70	1386573.96
595	473330.36	1386588.21
596	473327.80	1386601.21
597	473324.66	1386617.75
598	473320.51	1386630.53
599	473316.20	1386643.61
600	473312.37	1386656.95
601	473307.54	1386669.95
602	473300.45	1386683.81
603	473290.38	1386699.16
604	473281.80	1386716.54
605	473273.44	1386732.39

606	473266.37	1386747.70
607	473260.84	1386759.48
608	473253.72	1386770.85
609	473244.16	1386785.44
610	473243.74	1386786.22
611	473242.55	1386788.42
612	473236.60	1386799.53
613	473232.16	1386807.68
614	473230.43	1386810.84
615	473228.91	1386813.62
616	473221.34	1386826.24
617	473214.71	1386835.55
618	473208.15	1386850.41
619	473196.79	1386862.48
620	473192.20	1386876.62
621	473186.60	1386886.10
622	473183.64	1386893.91
623	473175.53	1386908.29
624	473170.29	1386925.84
625	473167.35	1386931.10
626	473159.64	1386950.96
627	473151.05	1386967.32
628	473146.67	1386978.87
629	473144.94	1386980.85
630	473142.99	1386983.15
631	473137.81	1386994.93
632	473132.24	1387010.01
633	473127.91	1387022.08
634	473125.00	1387030.10
635	473121.90	1387040.16
636	473118.30	1387058.16
637	473116.02	1387075.47
638	473114.73	1387090.50
639	473114.18	1387104.52
640	473113.28	1387116.51
641	473111.68	1387130.01
642	473110.92	1387149.29
643	473111.91	1387164.52
644	473112.58	1387178.28
645	473112.52	1387198.26
646	473112.16	1387214.53
647	473112.36	1387231.02
648	473114.31	1387247.50
649	473116.44	1387261.21
650	473118.66	1387271.67
651	473121.79	1387285.69
652	473123.70	1387299.35

653	473124.26	1387309.60
654	473126.50	1387325.34
655	473129.91	1387342.06
656	473133.63	1387359.31
657	473137.89	1387378.44
658	473140.34	1387399.41
659	473142.27	1387413.68
660	473144.24	1387432.64
661	473147.51	1387451.85
662	473147.81	1387458.60
663	473149.08	1387463.54
664	473149.73	1387472.35
665	473149.78	1387479.82
666	473150.94	1387491.30
667	473157.19	1387512.03
668	473161.62	1387528.18
669	473164.77	1387541.90
670	473164.93	1387554.13
671	473167.57	1387570.64
672	473170.33	1387577.60
673	473173.09	1387584.56
674	473177.96	1387597.26
675	473180.07	1387608.95
676	473184.20	1387622.66
677	473186.65	1387634.68
678	473187.78	1387643.36
679	473190.18	1387654.39
680	473190.66	1387661.35
681	473190.99	1387664.55
682	473190.31	1387668.83
683	473196.13	1387693.38
684	473198.16	1387701.98
685	473203.14	1387720.44
686	473205.57	1387734.19
687	473205.39	1387743.66
688	473210.88	1387761.88
689	473214.82	1387779.35
690	473217.27	1387797.77
691	473222.51	1387820.70
692	473225.00	1387838.70
693	473228.48	1387857.41
694	473233.01	1387877.58
695	473237.30	1387900.07
696	473240.97	1387918.80
697	473243.36	1387929.24
698	473244.21	1387938.97
699	473245.61	1387949.94

700	473245.96	1387960.70
701	473248.81	1387972.90
702	473250.72	1387985.40
703	473254.93	1388000.87
704	473256.11	1388014.56
705	473260.27	1388031.50
706	473265.75	1388050.19
707	473268.50	1388071.47
708	473272.07	1388079.62
709	473276.71	1388093.86
710	473279.33	1388102.03
711	473282.93	1388109.24
712	473286.37	1388117.98
713	473291.96	1388128.91
714	473297.82	1388139.81
715	473302.49	1388152.80
716	473309.05	1388162.70
717	473314.90	1388171.95
718	473320.52	1388180.60
719	473325.05	1388187.04
720	473330.76	1388196.01
721	473335.55	1388203.17
722	473340.94	1388211.84
723	473345.76	1388220.05
724	473351.10	1388226.21
725	473356.16	1388232.67
726	473360.17	1388237.61
727	473366.54	1388243.54
728	473372.15	1388251.75
729	473377.48	1388258.11
730	473384.52	1388264.36
731	473391.32	1388269.97
732	473400.70	1388277.43
733	473406.98	1388282.10
734	473414.53	1388288.46
735	473423.15	1388294.87
736	473434.76	1388304.76
737	473445.05	1388311.60
738	473453.13	1388317.01
739	473462.65	1388323.42
740	473474.59	1388331.76
741	473486.46	1388340.85
742	473500.50	1388348.98
743	473512.63	1388356.07
744	473523.44	1388362.69
745	473537.35	1388371.53
746	473544.52	1388375.38

747	473546.77	1388376.57
748	473562.60	1388383.45
749	473577.39	1388391.32
750	473593.70	1388401.21
751	473608.71	1388410.51
752	473625.75	1388420.39
753	473644.35	1388432.23
754	473661.18	1388442.07
755	473676.19	1388453.70
756	473687.01	1388462.34
757	473703.66	1388475.71
758	473718.93	1388488.77
759	473730.75	1388498.91
760	473743.34	1388509.54
761	473754.91	1388519.71
762	473770.02	1388534.06
763	473785.30	1388547.19
764	473801.91	1388561.02
765	473810.99	1388570.66
766	473821.52	1388580.33
767	473833.33	1388590.02
768	473843.69	1388598.85
769	473855.48	1388609.52
770	473866.82	1388619.95
771	473883.39	1388634.74
772	473900.79	1388650.62
773	473921.66	1388672.39
774	473935.27	1388685.74
775	473947.54	1388698.44
776	473955.85	1388708.62
777	473962.67	1388714.51
778	473973.51	1388726.18
779	473985.83	1388738.81
780	473997.41	1388750.93
781	474010.24	1388764.07
782	474016.30	1388772.00
783	474024.86	1388781.64
784	474031.96	1388790.59
785	474039.27	1388799.01
786	474045.54	1388805.78
787	474053.57	1388815.36
788	474079.07	1388850.45
789	474106.95	1388896.86
790	474133.86	1388948.27
791	474142.23	1388962.88
792	474145.26	1388968.16
793	474154.29	1388963.04

794	474268.41	1389081.85
795	474502.99	1389263.67
796	474501.07	1389263.55
797	474412.30	1389257.99
798	474409.46	1389314.93
799	474409.39	1389316.27
800	474408.75	1389363.47
801	474549.03	1389368.87
802	474548.94	1389512.90
803	474548.93	1389547.38
804	474457.38	1389820.11
805	474397.49	1389855.60
806	474387.91	1389877.88
807	474369.56	1389908.27
808	474350.61	1389931.73
809	474319.27	1389951.49
810	474264.35	1389966.01
811	474216.16	1390006.04
812	474105.45	1390204.47
813	474089.03	1390278.64
814	474084.28	1390307.69
815	474076.36	1390348.21
816	474076.59	1390369.04
817	474076.72	1390375.75
818	474079.65	1390412.74
819	474083.66	1390451.65
820	474094.82	1390499.54
821	474106.22	1390534.38
822	474112.00	1390544.49
823	474113.45	1390547.03
824	474120.70	1390559.68
825	474158.83	1390613.66
826	474320.67	1390791.97
827	474423.23	1390920.29
828	474477.66	1391012.60
829	474500.39	1391071.14
830	474519.95	1391144.69
831	474526.21	1391205.53
832	474523.20	1391252.17
833	474514.45	1391314.32
834	474484.49	1391387.45
835	474402.61	1391503.73
836	474280.38	1391641.81
837	474150.40	1391787.50
838	474120.16	1391819.07
839	474091.81	1391859.73
840	474033.75	1391942.90

841	474367.75	1392528.14
842	474560.39	1392871.42
843	474566.09	1393090.73
844	474558.49	1393382.50
845	474476.47	1393651.40
846	474377.29	1393861.18
847	474259.05	1394185.40
848	474280.06	1394480.99
849	474310.54	1394669.79
850	474394.45	1394856.69
851	474520.29	1395125.58
852	474575.59	1395306.76
853	474588.98	1395657.66
854	474572.10	1395723.22
855	474592.53	1395750.12
856	474607.21	1395777.47
857	474620.04	1395800.37
858	474638.45	1395833.26
859	474651.12	1395860.64
860	474664.71	1395883.02
861	474679.36	1395910.96
862	474694.93	1395932.83
863	474708.85	1395961.95
864	474722.44	1395984.39
865	474734.62	1396014.04
866	474746.09	1396048.45
867	474755.76	1396076.85
868	474764.13	1396107.03
869	474771.32	1396136.19
870	474776.50	1396162.93
871	474775.91	1396173.65
872	474775.30	1396184.38
873	474772.99	1396210.60
874	474767.86	1396233.90
875	474761.46	1396255.15
876	474754.80	1396273.41
877	474747.50	1396294.66
878	474734.45	1396321.53
879	474721.27	1396341.28
880	474708.77	1396362.23
881	474628.44	1396459.76
882	474528.38	1396559.82
883	474417.20	1396646.46
884	474414.82	1396777.11
885	474601.68	1396963.69
886	474937.93	1397075.63
887	475386.28	1397112.95

888	475759.92	1397112.96
889	475984.06	1397224.90
890	475984.06	1397523.45
891	475772.58	1397859.45
892	475824.88	1397921.53
893	475965.82	1397965.09
894	476082.93	1398005.43
895	476169.62	1398033.83
896	476242.32	1398068.84
897	476340.93	1398120.12
898	476456.14	1398186.97
899	476520.72	1398230.38
900	476582.93	1398273.48
901	476659.48	1398338.12
902	476684.94	1398359.38
903	476705.60	1398379.41
904	476724.41	1398399.50
905	476740.39	1398418.85
906	476754.06	1398440.07
907	476764.74	1398464.85
908	476772.21	1398490.52
909	476775.25	1398511.53
910	476776.32	1398535.31
911	476775.53	1398561.12
912	476772.50	1398588.81
913	476772.11	1398612.93
914	476770.15	1398640.54
915	476766.31	1398688.51
916	476763.21	1398713.23
917	476758.63	1398740.68
918	476753.19	1398779.69
919	476745.46	1398809.71
920	476736.00	1398833.05
921	476722.64	1398860.20
922	476710.48	1398882.11
923	476700.47	1398899.64
924	476686.93	1398922.84
925	476674.92	1398942.72
926	476659.20	1398974.72
927	476646.81	1398997.89
928	476630.98	1399025.33
929	476615.16	1399055.13
930	476602.86	1399071.78
931	476589.75	1399090.64
932	476578.53	1399100.99
933	476563.21	1399110.88
934	476549.37	1399118.27

935	476534.90	1399121.16
936	476517.96	1399123.35
937	476506.93	1399124.63
938	476496.28	1399125.88
939	476495.90	1399125.92
940	476474.88	1399126.99
941	476442.71	1399124.61
942	476417.06	1399119.47
943	476395.69	1399110.56
944	476375.33	1399098.74
945	476343.96	1399079.27
946	476312.95	1399054.25
947	476284.80	1399030.96
948	476258.79	1399005.78
949	476234.37	1398980.84
950	476205.87	1398950.53
951	476180.81	1398921.38
952	476158.92	1398877.52
953	476124.00	1398830.06
954	476096.08	1398786.99
955	476066.10	1398745.53
956	476034.21	1398709.05
957	476007.70	1398680.03
958	475986.24	1398655.57
959	475960.79	1398631.54
960	475936.35	1398611.43
961	475917.92	1398595.92
962	475904.90	1398589.47
963	475888.35	1398589.47
964	475866.38	1398601.00
965	475851.39	1398620.47
966	475845.41	1398633.33
967	475832.80	1398658.36
968	475560.95	1399230.88
969	475262.09	1399866.45
970	475238.82	1399916.60
971	475218.55	1399962.20
972	475189.26	1400022.74
973	475161.03	1400087.25
974	475610.44	1400284.92
975	475984.03	1400546.15
976	476282.97	1400882.00
977	476021.43	1400919.32
978	475789.48	1400863.02
979	475705.97	1400979.73
980	475594.32	1401135.75
981	475612.31	1401135.33

982	475646.95	1401137.92
983	475956.20	1401134.02
984	476105.55	1401126.05
985	476208.39	1401119.12
986	476208.31	1401113.14
987	476221.45	1401105.22
988	476237.44	1401099.14
989	476251.90	1401091.36
990	476277.65	1401080.78
991	476294.41	1401071.43
992	476314.28	1401061.40
993	476328.80	1401055.55
994	476347.95	1401047.03
995	476361.48	1401042.74
996	476375.46	1401039.16
997	476393.66	1401034.42
998	476407.38	1401031.80
999	476435.16	1401027.47
1000	476458.31	1401026.67
1001	476482.41	1401026.58
1002	476504.07	1401026.01
1003	476522.56	1401027.47
1004	476541.10	1401030.39
1005	476557.87	1401031.61
1006	476580.35	1401033.79
1007	476603.57	1401037.45
1008	476624.09	1401043.89
1009	476647.89	1401052.73
1010	476671.14	1401060.19
1011	476708.65	1401067.32
1012	476736.88	1401071.98
1013	476744.44	1401073.18
1014	476752.26	1401074.41
1015	476767.65	1401076.86
1016	476795.38	1401080.50
1017	476826.64	1401083.92
1018	476855.13	1401084.54
1019	476884.39	1401085.47
1020	476914.59	1401088.36
1021	476937.14	1401090.47
1022	476968.86	1401095.43
1023	476993.37	1401102.08
1024	477016.08	1401107.28
1025	477031.38	1401114.69
1026	477052.93	1401125.09
1027	477079.70	1401137.30
1028	477105.51	1401152.42

1029	477135.30	1401169.31
1030	477157.76	1401179.52
1031	477183.41	1401187.17
1032	477240.93	1401207.94
1033	477285.25	1401220.61
1034	477338.43	1401236.89
1035	477395.26	1401252.37
1036	477461.88	1401266.98
1037	477561.11	1401291.65
1038	477593.45	1401303.01
1039	477629.12	1401316.74
1040	477669.70	1401330.18
1041	477724.20	1401344.77
1042	477764.25	1401357.20
1043	477803.63	1401369.71
1044	477829.42	1401378.08
1045	477847.54	1401387.56
1046	477868.18	1401395.80
1047	477892.71	1401410.25
1048	477904.12	1401417.71
1049	477915.53	1401425.17
1050	477934.81	1401438.38
1051	477956.33	1401455.37
1052	477982.80	1401476.99
1053	478005.10	1401499.44
1054	478025.32	1401522.13
1055	478039.07	1401539.46
1056	478058.18	1401565.20
1057	478074.36	1401586.41
1058	478093.20	1401612.13
1059	478109.77	1401636.87
1060	478127.36	1401667.66
1061	478144.68	1401694.14
1062	478159.54	1401719.70
1063	478174.13	1401748.21
1064	478187.39	1401775.02
1065	478191.36	1401787.12
1066	478193.19	1401792.65
1067	478198.98	1401810.28
1068	478208.00	1401837.37
1069	478209.59	1401864.35
1070	478211.07	1401883.07
1071	478212.37	1401926.51
1072	478214.31	1401977.17
1073	478212.54	1402012.69
1074	478209.27	1402031.45
1075	478200.48	1402046.99

1076	478184.88	1402060.75
1077	478171.02	1402066.63
1078	478148.36	1402072.92
1079	478128.17	1402073.70
1080	478107.16	1402072.95
1081	478085.53	1402067.01
1082	478073.91	1402061.67
1083	478067.10	1402058.54
1084	478062.29	1402056.34
1085	478053.88	1402051.71
1086	478050.05	1402049.61
1087	478037.81	1402042.89
1088	478006.12	1402021.80
1089	477958.48	1401986.21
1090	477932.23	1401965.34
1091	477905.24	1401946.73
1092	477887.39	1401934.33
1093	477869.52	1401921.95
1094	477838.30	1401902.15
1095	477801.97	1401878.43
1096	477754.19	1401852.77
1097	477741.65	1401847.69
1098	477734.47	1401844.80
1099	477729.12	1401842.64
1100	477706.29	1401834.96
1101	477680.69	1401826.29
1102	477645.34	1401814.04
1103	477607.17	1401802.01
1104	477583.63	1401793.54
1105	477537.79	1401779.63
1106	477500.37	1401769.15
1107	477461.07	1401762.20
1108	477419.79	1401755.49
1109	477375.51	1401748.82
1110	477340.97	1401742.56
1111	477223.95	1401728.56
1112	477194.13	1401725.22
1113	477183.16	1401726.11
1114	477164.97	1401724.43
1115	477150.13	1401722.73
1116	477135.19	1401720.80
1117	477118.98	1401721.40
1118	477098.96	1401722.48
1119	477068.23	1401725.07
1120	477034.78	1401730.15
1121	477013.48	1401732.71
1122	476992.81	1401734.75

1123	476981.39	1401736.45
1124	476969.97	1401738.13
1125	476949.82	1401741.19
1126	476929.38	1401745.00
1127	476902.65	1401754.31
1128	476865.43	1401767.69
1129	476840.29	1401780.30
1130	476812.31	1401798.86
1131	476788.92	1401818.98
1132	476764.03	1401841.03
1133	476743.61	1401861.30
1134	476724.67	1401882.89
1135	476706.53	1401907.41
1136	476688.33	1401938.73
1137	476680.69	1401953.25
1138	476668.76	1401976.03
1139	476659.82	1401993.80
1140	476649.87	1402016.31
1141	476640.47	1402042.33
1142	476630.60	1402078.11
1143	476624.95	1402095.11
1144	476617.02	1402120.68
1145	476611.57	1402143.92
1146	476604.23	1402178.41
1147	476598.07	1402201.92
1148	476592.60	1402228.67
1149	476588.42	1402247.72
1150	476583.00	1402339.86
1151	476773.53	1402548.89
1152	476872.66	1403029.45
1153	476853.84	1403084.77
1154	476868.66	1403096.00
1155	476900.93	1403118.31
1156	476946.64	1403151.64
1157	476969.19	1403169.78
1158	476976.21	1403175.61
1159	477134.39	1403215.84
1160	477291.84	1403320.71
1161	477395.31	1403422.37
1162	477515.92	1403510.95
1163	477647.70	1403597.92
1164	477808.25	1403682.68
1165	477932.47	1403767.39
1166	477996.39	1403807.82
1167	478074.89	1403872.78
1168	478176.16	1403983.25
1169	478224.56	1404045.45

1170	478255.63	1404114.48
1171	478275.53	1404262.69
1172	478268.84	1404325.45
1173	478331.13	1404506.03
1174	478296.22	1404698.58
1175	478372.49	1404847.43
1176	478430.35	1404969.37
1177	478491.68	1405044.89
1178	478542.72	1405112.00
1179	478632.66	1405220.37
1180	478714.64	1405313.99
1181	478789.93	1405396.57
1182	478883.46	1405499.81
1183	478946.21	1405579.03
1184	479045.34	1405699.60
1185	479141.74	1405776.49
1186	479194.97	1405833.51
1187	479258.83	1405872.69
1188	479273.49	1405875.09
1189	479286.21	1405874.77
1190	479324.57	1405868.66
1191	479363.00	1405865.64
1192	479395.56	1405858.62
1193	479443.00	1405855.21
1194	479485.46	1405855.31
1195	479524.66	1405851.98
1196	479574.60	1405850.33
1197	479601.75	1405849.39
1198	479625.81	1405849.92
1199	479651.73	1405850.52
1200	479681.40	1405853.30
1201	479702.00	1405855.35
1202	479714.82	1405857.78
1203	479717.39	1405858.28
1204	479727.62	1405860.23
1205	479748.33	1405867.34
1206	479764.18	1405870.15
1207	479784.80	1405877.28
1208	479802.01	1405884.94
1209	479819.85	1405895.39
1210	479833.26	1405907.81
1211	479834.52	1405909.96
1212	479838.46	1405912.33
1213	479897.34	1406026.70
1214	479906.96	1406091.45
1215	479875.02	1406185.06
1216	479851.03	1406254.66

1217	479824.29	1406316.84
1218	479782.49	1406453.31
1219	479649.71	1406639.11
1220	479601.30	1406765.82
1221	479567.38	1406875.77
1222	479564.48	1406883.48
1223	479575.17	1407141.95
1224	479581.56	1407183.86
1225	479594.80	1407282.62
1226	479608.10	1407365.50
1227	479627.49	1407406.69
1228	479681.76	1407533.76
1229	479714.00	1407600.24
1230	479764.65	1407731.16
1231	479792.93	1407791.52
1232	479849.01	1407897.25
1233	479892.04	1407987.15
1234	479935.42	1408061.67
1235	479963.04	1408088.79
1236	480012.16	1408136.30
1237	480074.97	1408200.27
1238	480114.35	1408241.08
1239	480118.26	1408245.12
1240	480153.74	1408281.90
1241	480208.49	1408346.12
1242	480237.23	1408382.30
1243	480275.75	1408442.06
1244	480312.68	1408499.53
1245	480333.79	1408529.65
1246	480339.06	1408537.18
1247	480365.44	1408574.83
1248	480421.16	1408659.12
1249	480490.78	1408761.58
1250	480567.47	1408872.19
1251	480634.76	1408967.68
1252	480855.26	1409300.91
1253	480929.66	1409308.93
1254	481031.08	1409309.30
1255	481138.87	1409314.50
1256	481212.88	1409318.30
1257	481342.41	1409336.54
1258	481406.51	1409381.95
1259	481542.29	1409437.52
1260	481622.33	1409511.17
1261	481757.69	1409591.76
1262	481851.24	1409657.47
1263	481889.13	1409667.49

1264	481890.21	1409668.03
1265	480956.01	1409853.41
1266	479615.80	1410013.83
1267	478266.60	1410053.12
1268	476919.33	1409970.98
1269	475584.90	1409768.05
1270	474274.12	1409445.99
1271	472997.59	1409007.40
1272	471765.66	1408455.83
1273	470588.29	1407795.75
1274	469475.03	1407032.51
1275	468434.89	1406172.29
1276	467476.29	1405222.04
1277	466606.99	1404189.47
1278	465834.03	1403082.94
1279	465163.67	1401911.40
1280	464601.34	1400684.34
1281	464151.59	1399411.70
1282	463818.07	1398103.79
1283	463603.46	1396771.18
1284	463509.52	1395424.69
1285	463537.00	1394075.19
1286	463557.91	1392727.91
1287	463699.64	1391387.94
1288	463961.05	1390066.09
1289	464340.02	1388773.04
1290	464833.50	1387519.21
1291	465437.51	1386314.73
1292	466147.16	1385169.30
1293	466951.82	1384098.17
1294	459416.57	1377018.30
1295	459483.53	1376913.67
1296	459549.80	1376810.09
1297	459692.31	1376610.90
1298	459849.91	1376332.60
1299	459956.09	1376171.23
1300	459997.11	1376108.89
1301	460124.50	1375914.19
1302	460394.70	1375493.59
1303	460527.80	1375305.08
1304	460596.88	1375196.92
1305	460675.34	1374962.48
1306	460683.59	1374960.14
1307	460690.91	1374957.70
1308	460697.72	1374954.61
1309	460712.33	1374908.72
1310	460715.49	1374897.10

1311	460879.70	1374351.81
1312	460898.83	1374289.07
1313	460899.21	1374287.80
1314	460900.60	1374288.76
1315	460947.88	1374129.01
1316	460957.30	1374097.18
1317	460957.96	1374094.90
1318	461075.70	1373771.79
1319	461137.60	1373601.62
1320	461218.39	1373376.03
1321	461494.70	1372612.73
1322	461508.18	1372510.86
1323	461520.34	1372479.80
1324	461618.90	1372267.33
1325	461630.64	1372247.02
1326	461791.00	1371815.68
1327	461810.66	1371783.61
1328	461934.36	1371416.98
1329	461936.63	1371386.26
1330	461970.40	1371310.20
1331	462023.87	1371154.58
1332	462029.06	1371046.16
1333	462060.86	1370980.35
1334	462068.71	1370980.09
1335	462085.27	1370916.66
1336	462113.07	1370843.00
1337	462182.97	1370672.86
1338	462308.67	1370251.43
1339	462434.78	1369817.27
1340	462519.60	1369490.37
1341	462546.72	1369418.85
1342	462547.23	1369372.37
1343	462547.73	1369325.20
1344	462555.33	1369276.05
1345	462548.67	1369240.16
1346	462549.42	1369171.93
1347	462550.55	1369156.32
1348	462555.50	1369130.27
1349	462542.53	1369113.45
1350	462574.82	1369100.06
1351	462567.00	1369082.45
1352	462561.33	1369070.90
1353	462571.14	1369066.17
1354	462572.08	1369062.70
1355	462570.58	1369059.76
1356	462592.59	1369050.11
1357	462577.42	1369035.42

1358	462585.75	1368999.53
1359	462589.35	1368985.63
1360	462590.83	1368954.47
1361	462607.95	1368956.01
1362	462608.02	1368955.48
1363	462620.44	1368956.54
1364	462621.78	1368939.58
1365	462611.38	1368930.86
1366	462615.06	1368902.28
1367	462621.37	1368902.68
1368	462626.10	1368903.34
1369	462645.26	1368908.52
1370	462704.77	1368923.43
1371	462742.76	1368931.57
1372	462786.45	1368936.02
1373	462833.07	1368939.58
1374	462871.79	1368940.19
1375	462910.47	1368946.25
1376	462944.19	1368960.83
1377	462971.15	1368977.32
1378	462989.27	1369003.53
1379	463006.75	1369028.08
1380	463024.32	1369075.76
1381	463036.44	1369108.41
1382	463041.81	1369146.08
1383	463033.30	1369188.74
1384	463019.21	1369217.82
1385	463004.12	1369254.01
1386	462994.09	1369288.70
1387	462987.56	1369324.74
1388	462974.44	1369370.04
1389	462980.43	1369405.64
1390	463002.02	1369450.36
1391	463030.09	1369478.91
1392	463055.88	1369489.24
1393	463061.12	1369491.00
1394	463099.35	1369503.68
1395	463143.07	1369507.09
1396	463194.70	1369506.24
1397	463235.88	1369507.16
1398	463243.87	1369504.03
1399	463250.87	1369503.17
1400	463262.97	1369503.40
1401	463286.61	1369502.94
1402	463301.27	1369505.15
1403	463312.43	1369507.00
1404	463326.58	1369508.21
1405	463338.27	1369509.44
1406	463350.25	1369510.71
1407	463360.93	1369512.55
1408	463373.13	1369515.43
1409	463391.34	1369520.08
1410	463402.47	1369522.81
1411	463482.00	1369534.34
1412	463516.01	1369532.88
1413	463549.20	1369531.47
1414	463612.35	1369518.93
1415	463691.41	1369503.24
1416	463736.51	1369494.29
1417	463792.79	1369486.72
1418	463794.85	1369486.44
1	463818.55	1369483.21
1419	493186.12	1420557.24
1420	493222.16	1420630.68
1421	493223.71	1420685.86
1422	493080.68	1420435.33
1423	493122.15	1420477.28
1419	493186.12	1420557.24
1424	493268.03	1420725.59
1425	493304.49	1420784.07
1426	493342.51	1420841.40
1427	493369.91	1420900.18
1428	493369.93	1420941.97
1429	493225.63	1420689.23
1424	493268.03	1420725.59
1430	494413.34	1422626.03
1431	494356.84	1422670.58
1432	494334.74	1422631.88
1430	494413.34	1422626.03

9.3. Муниципальные образования, в границах территорий которых полностью или частично расположена пятая подзона приаэродромной территории аэродрома гражданской авиации Краснодар (Пашковский), приведены в таблице 6.4.

Таблица 6.4

№ п/п	Муниципальные образования
1	Городской округ «город Краснодар»
2	Городской округ «город Адышейск»
3	Динской муниципальный район
4	Северский муниципальный район
5	Усть-Лабинский муниципальный район
6	Тахтамукайский муниципальный район
7	Теучежский муниципальный район
8	Красногвардейский муниципальный район

9.4. Перечень кадастровых кварталов, в границах территорий которых полностью или частично расположена пятая подзона приаэродромной территории аэродрома гражданской авиации Краснодар (Пашковский), приведен в таблице 6.5.

Таблица 6.5

№ п/п	Номера кадастровых кварталов				
	1	2	3	4	5
1	01:03:0000000	01:03:2600001	01:05:0000000	01:05:0100028	01:05:0100030
2	01:05:0100032	01:05:0100033	01:05:0100034	01:05:0100036	01:05:0100037
3	01:05:0100038	01:05:0100041	01:05:0100042	01:05:0100043	01:05:0100045
4	01:05:0100046	01:05:0100047	01:05:0100048	01:05:0100049	01:05:0100050
5	01:05:0100051	01:05:0100052	01:05:0100054	01:05:0100057	01:05:0100058
6	01:05:0100059	01:05:0100060	01:05:0100061	01:05:0100062	01:05:0100063
7	01:05:0100064	01:05:0100065	01:05:0100066	01:05:0100067	01:05:0100068
8	01:05:0100069	01:05:0100070	01:05:0100071	01:05:0100072	01:05:0100073
9	01:05:0100074	01:05:0100075	01:05:0100082	01:05:0100083	01:05:0300001
10	01:05:0600001	01:05:0600002	01:05:0600003	01:05:0600005	01:05:0600006
11	01:05:0600007	01:05:0600008	01:05:0600009	01:05:0600010	01:05:0600011
12	01:05:0600013	01:05:0600014	01:05:0600015	01:05:0600016	01:05:0600017
13	01:05:0600018	01:05:0600019	01:05:0600020	01:05:0600021	01:05:0600022
14	01:05:0600023	01:05:0600024	01:05:0600025	01:05:0600026	01:05:0600027
15	01:05:0600028	01:05:0600029	01:05:0600030	01:05:0600031	01:05:0600032
16	01:05:0600035	01:05:1200001	01:05:1300001	01:05:1300002	01:05:1300003
17	01:05:1300004	01:05:1300005	01:05:1300007	01:05:1300008	01:05:1300009
18	01:05:1300011	01:05:1400001	01:05:1700001	01:05:2100001	01:05:2100002
19	01:05:2200001	01:05:2300001	01:05:2300002	01:05:2300003	01:05:2300005
20	01:05:2300006	01:05:2300007	01:05:2300008	01:05:2300009	01:05:2300012
21	01:05:2300013	01:05:2300014	01:05:2300015	01:05:2300016	01:05:2300017

№ п/п	Номера кадастровых кварталов				
	1	2	3	4	5
22	01:05:2300019	01:05:2300020	01:05:2300021	01:05:2300023	01:05:2300024
23	01:05:2300025	01:05:2300026	01:05:2300027	01:05:2300028	01:05:2300030
24	01:05:2300032	01:05:2300033	01:05:2300035	01:05:2300037	01:05:2300038
25	01:05:2300039	01:05:2300040	01:05:2300041	01:05:2300042	01:05:2300043
26	01:05:2300044	01:05:2300045	01:05:2300046	01:05:2300047	01:05:2300048
27	01:05:2300049	01:05:2300050	01:05:2300051	01:05:2300054	01:05:2300055
28	01:05:2300057	01:05:2300060	01:05:2300061	01:05:2300062	01:05:2300063
29	01:05:2300064	01:05:2300065	01:05:2300067	01:05:2300068	01:05:2300069
30	01:05:2300070	01:05:2300072	01:05:2300073	01:05:2300074	01:05:2300075
31	01:05:2300080	01:05:2300081	01:05:2300082	01:05:2300083	01:05:2300084
32	01:05:2300086	01:05:2300087	01:05:2300088	01:05:2300089	01:05:3000006
33	01:05:3000007	01:05:3000008	01:05:3009003	01:05:3100003	01:05:3100005
34	01:05:3100006	01:05:3101004	01:05:3102004	01:05:3107001	01:05:3116002
35	01:05:3116003	01:05:3116004	01:05:3200001	01:05:3300001	01:05:3300002
36	01:05:3305001	01:05:3305002	01:05:3305003	01:06:0000000	01:06:0101001
37	01:06:0101002	01:06:0101003	01:06:0101004	01:06:0101005	01:06:0101006
38	01:06:0101007	01:06:0101008	01:06:0101009	01:06:0101010	01:06:0101011
39	01:06:0101012	01:06:0102001	01:06:0102002	01:06:0102003	01:06:0102004
40	01:06:0102005	01:06:0102006	01:06:0102007	01:06:0700001	01:06:0700002
41	01:06:0700003	01:06:0700004	01:06:2100001	01:06:2100002	01:06:2100003
42	01:06:2100004	01:06:2100005	01:06:2100006	01:06:2100007	01:06:2100008
43	01:06:2100009	01:06:2100010	01:06:2100011	01:06:2100012	01:06:2500001
44	01:06:2500002	01:06:2500003	01:06:2500004	01:06:2500005	01:06:2500006
45	01:06:2500007	01:06:2500010	01:06:2500011	01:06:2500012	01:06:2500013
46	01:06:2500014	01:06:2600001	01:06:2700001	01:06:2700002	01:06:2800001
47	01:06:2800002	01:06:2900001	01:09:0000000	01:09:0102001	01:09:0400001
48	23:07:0000000	23:07:0901001	23:07:0901002	23:07:0901003	23:07:0901004
49	23:07:0901005	23:07:0901006	23:07:0901007	23:07:0901008	23:07:0901009
50	23:07:0901010	23:07:0901011	23:07:0901012	23:07:0901013	23:07:0901014
51	23:07:0901015	23:07:0901016	23:07:0901017	23:07:0901018	23:07:0901019
52	23:07:0901020	23:07:0901021	23:07:0901022	23:07:0901023	23:07:0901024
53	23:07:0901025	23:07:0901026	23:07:0901027	23:07:0901028	23:07:0901029
54	23:07:0901030	23:07:0901031	23:07:0901032	23:07:0901033	23:07:0901035
55	23:07:0902001	23:07:0902002	23:07:0902003	23:07:0902004	23:07:0902005
56	23:07:0903000	23:07:0903002	23:07:0903003	23:07:0904034	23:07:0905001
57	23:07:0905002	23:07:0905003	23:07:0905004	23:07:0905005	23:07:0905006
58	23:07:0906001	23:07:0906002	23:07:0906003	23:07:1001001	23:07:1001002
59	23:07:1001003	23:07:1001004	23:07:1001005	23:07:1001007	23:07:1002000
60	23:07:1002001	23:07:1002004	23:07:1101046	23:07:1101081	23:07:1101082
61	23:07:1101083	23:07:1101085	23:07:1101087	23:07:1101089	23:07:1101090
62	23:07:1101091	23:07:1102000	23:07:1102003	23:07:1102004	23:07:1102006
63	23:07:1102008	23:07:1102012	23:07:1102013	23:07:1102014	23:07:1102015
64	23:07:1102016	23:07:1401000	23:07:1401004	23:07:1402000	23:07:1402009
65	23:26:0000000	23:26:0203010	23:26:0203018	23:26:0203019	23:26:0203020
66	23:26:0203022	23:26:0203025	23:26:0203026	23:26:0203029	23:26:0203030
67	23:26:0203031	23:26:0203032	23:26:0203033	23:26:0203034	23:26:0203035
68	23:26:0203036	23:26:0203037	23:26:0203038	23:26:0203039	23:26:0203040
69	23:26:0203041	23:26:0203042	23:26:0203043	23:26:0203044	23:26:0203045
70	23:26:0206000	23:26:0206002	23:26:0206004	23:26:0206006	23:26:0206007
71	23:26:0206008	23:26:0206010	23:26:0206011	23:26:0901000	23:26:0901001

№ п/п	Номера кадастровых кварталов				
	1	2	3	4	5
72	23:26:0901002	23:26:0901003	23:26:0901004	23:26:0901005	23:26:0901006
73	23:26:0901007	23:26:0901008	23:26:0901009	23:26:0903001	23:26:0903003
74	23:35:0000000	23:35:0301000	23:43:0000000	23:43:0109023	23:43:0110039
75	23:43:0110051	23:43:0111001	23:43:0112004	23:43:0112006	23:43:0112007
76	23:43:0112008	23:43:0112009	23:43:0112010	23:43:0112011	23:43:0112012
77	23:43:0112013	23:43:0112014	23:43:0112015	23:43:0112016	23:43:0112017
78	23:43:0112018	23:43:0112019	23:43:0112021	23:43:0112022	23:43:0112023
79	23:43:0112025	23:43:0112026	23:43:0112028	23:43:0112030	23:43:0112031
80	23:43:0112032	23:43:0112033	23:43:0112035	23:43:0112036	23:43:0112037
81	23:43:0112038	23:43:0112039	23:43:0112040	23:43:0112041	23:43:0112042
82	23:43:0112046	23:43:0112048	23:43:0112049	23:43:0112050	23:43:0112052
83	23:43:0112055	23:43:0112056	23:43:0112058	23:43:0112062	23:43:0112063
84	23:43:0112065	23:43:0121004	23:43:0121005	23:43:0121006	23:43:0121007
85	23:43:0121008	23:43:0121009	23:43:0121010	23:43:0121011	23:43:0121012
86	23:43:0121013	23:43:0121014	23:43:0121015	23:43:0121016	23:43:0121017
87	23:43:0121019	23:43:0121020	23:43:0121021	23:43:0121022	23:43:0121023
88	23:43:0121026	23:43:0121027	23:43:0121028	23:43:0121029	23:43:0121030
89	23:43:0121031	23:43:0121032	23:43:0121033	23:43:0121034	23:43:0121035
90	23:43:0121036	23:43:0121037	23:43:0121038	23:43:0121039	23:43:0121040
91	23:43:0121041	23:43:0121042	23:43:0121043	23:43:0121044	23:43:0121045
92	23:43:0121046	23:43:0121047	23:43:0121048	23:43:0121049	23:43:0121050
93	23:43:0121051	23:43:0121052	23:43:0121053	23:43:0121054	23:43:0121055
94	23:43:0121056	23:43:0121057	23:43:0121058	23:43:0121059	23:43:0121060
95	23:43:0121061	23:43:0121062	23:43:0121063	23:43:0121064	23:43:0121065
96	23:43:0121066	23:43:0121067	23:43:0121068	23:43:0121069	23:43:0121070
97	23:43:0121071	23:43:0121072	23:43:0121073	23:43:0121074	23:43:0121075
98	23:43:0122050	23:43:0122059	23:43:0122063	23:43:0123001	23:43:0123003
99	23:43:0123004	23:43:0123006	23:43:0123007	23:43:0123008	23:43:0123021
100	23:43:0123026	23:43:0123033	23:43:0123041	23:43:0123042	23:43:0123049
101	23:43:0123050	23:43:0123053	23:43:0123054	23:43:0123055	23:43:0123056
102	23:43:0123057	23:43:0123058	23:43:0123059	23:43:0123060	23:43:0123061
103	23:43:0123062	23:43:0123063	23:43:0123064	23:43:0123065	23:43:0123066
104	23:43:0123067	23:43:0123068	23:43:0123069	23:43:0123070	23:43:0123071
105	23:43:0123072	23:43:0123073	23:43:0124001	23:43:0124002	23:43:0124003
106	23:43:0124004	23:43:0124005	23:43:0124006	23:43:0124007	23:43:0124008
107	23:43:0124009	23:43:0124010	23:43:0124011	23:43:0124012	23:43:0124013
108	23:43:0124014	23:43:0124015	23:43:0124016	23:43:0124017	23:43:0124018
109	23:43:0124019	23:43:0124020	23:43:0124021	23:43:0124022	23:43:0124023
110	23:43:0124024	23:43:0124025	23:43:0124026	23:43:0124027	23:43:0124028
111	23:43:0124029	23:43:0124030	23:43:0124031	23:43:0124032	23:43:0124033
112	23:43:0124034	23:43:0124035	23:43:0124036	23:43:0124037	23:43:0124038
113	23:43:0124041	23:43:0125001	23:43:0125002	23:43:0125003	23:43:0125004
114	23:43:0125005	23:43:0125006	23:43:0125007	23:43:0125008	23:43:0125009
115	23:43:0125010	23:43:0125011	23:43:0125012	23:43:0125013	23:43:0125014
116	23:43:0125015	23:43:0125016	23:43:0125017	23:43:0125018	23:43:0125019
117	23:43:0125020	23:43:0125021	23:43:0125022	23:43:0125023	23:43:0125024
118	23:43:0125025	23:43:0125026	23:43:0125027	23:43:0125028	23:43:0125029
119	23:43:0125030	23:43:0125031	23:43:0125033	23:43:0125035	23:43:0125036
120	23:43:0125037	23:43:0125038	23:43:0125039	23:43:0125040	23:43:0125041
121	23:43:0125042	23:43:0125043	23:43:0125044	23:43:0125045	23:43:0125050

№ п/п	Номера кадастровых кварталов				
	1	2	3	4	5
122	23:43:0125051	23:43:0125052	23:43:0125053	23:43:0125054	23:43:0125055
123	23:43:0125056	23:43:0125057	23:43:0125058	23:43:0125059	23:43:0125061
124	23:43:0125062	23:43:0125063	23:43:0125064	23:43:0125065	23:43:0125066
125	23:43:0125067	23:43:0125068	23:43:0125071	23:43:0125074	23:43:0125075
126	23:43:0125076	23:43:0125077	23:43:0125078	23:43:0125079	23:43:0125080
127	23:43:0125081	23:43:0125082	23:43:0125083	23:43:0125084	23:43:0129001
128	23:43:0129002	23:43:0129003	23:43:0129004	23:43:0129005	23:43:0129006
129	23:43:0129007	23:43:0129008	23:43:0129009	23:43:0129010	23:43:0129011
130	23:43:0129012	23:43:0129013	23:43:0129014	23:43:0129015	23:43:0129016
131	23:43:0129017	23:43:0129018	23:43:0129019	23:43:0129020	23:43:0129021
132	23:43:0129022	23:43:0129023	23:43:0129024	23:43:0129025	23:43:0129026
133	23:43:0129027	23:43:0129028	23:43:0129029	23:43:0129030	23:43:0129031
134	23:43:0129032	23:43:0129033	23:43:0129034	23:43:0129035	23:43:0129036
135	23:43:0129037	23:43:0129038	23:43:0129039	23:43:0129040	23:43:0129041
136	23:43:0129042	23:43:0129043	23:43:0129046	23:43:0129047	23:43:0129048
137	23:43:0129049	23:43:0129050	23:43:0129051	23:43:0129052	23:43:0129053
138	23:43:0129054	23:43:0129055	23:43:0129056	23:43:0129057	23:43:0129058
139	23:43:0129060	23:43:0130002	23:43:0130003	23:43:0130004	23:43:0130005
140	23:43:0130007	23:43:0130008	23:43:0130009	23:43:0130010	23:43:0130011
141	23:43:0130012	23:43:0130013	23:43:0130014	23:43:0130015	23:43:0130016
142	23:43:0130017	23:43:0130018	23:43:0130019	23:43:0130020	23:43:0130021
143	23:43:0130022	23:43:0130023	23:43:0130024	23:43:0130025	23:43:0130026
144	23:43:0130027	23:43:0130028	23:43:0130029	23:43:0130030	23:43:0130031
145	23:43:0130032	23:43:0130033	23:43:0130034	23:43:0130035	23:43:0130036
146	23:43:0130037	23:43:0130038	23:43:0130039	23:43:0130040	23:43:0130041
147	23:43:0130042	23:43:0130043	23:43:0130044	23:43:0130045	23:43:0130046
148	23:43:0130047	23:43:0130048	23:43:0130049	23:43:0130050	23:43:0130061
149	23:43:0130063	23:43:0130072	23:43:0130073	23:43:0130077	23:43:0130078
150	23:43:0130080	23:43:0130082	23:43:0130083	23:43:0130085	23:43:0130086
151	23:43:0130087	23:43:0130092	23:43:0130094	23:43:0130095	23:43:0140001
152	23:43:0140002	23:43:0140003	23:43:0140004	23:43:0140005	23:43:0140006
153	23:43:0140007	23:43:0140008	23:43:0140009	23:43:0140011	23:43:0140012
154	23:43:0141001	23:43:0141002	23:43:0141003	23:43:0141004	23:43:0141005
155	23:43:0141006	23:43:0141007	23:43:0141008	23:43:0142001	23:43:0142002
156	23:43:0142003	23:43:0142004	23:43:0142005	23:43:0142006	23:43:0142007
157	23:43:0142008	23:43:0142009	23:43:0142010	23:43:0142011	23:43:0142012
158	23:43:0142013	23:43:0142014	23:43:0142015	23:43:0142016	23:43:0142017
159	23:43:0142018	23:43:0142019	23:43:0142020	23:43:0142021	23:43:0142022
160	23:43:0142023	23:43:0142024	23:43:0142025	23:43:0142026	23:43:0142027
161	23:43:0142028	23:43:0142029	23:43:0142030	23:43:0142031	23:43:0142032
162	23:43:0142033	23:43:0142034	23:43:0142035	23:43:0142036	23:43:0142037
163	23:43:0142038	23:43:0142039	23:43:0142040	23:43:0142041	23:43:0142042
164	23:43:0142043	23:43:0142044	23:43:0142045	23:43:0142046	23:43:0142047
165	23:43:0142048	23:43:0142049	23:43:0142050	23:43:0142051	23:43:0142052
166	23:43:0142053	23:43:0142054	23:43:0142055	23:43:0142056	23:43:0142057
167	23:43:0142058	23:43:0142059	23:43:0142060	23:43:0142061	23:43:0142062
168	23:43:0142063	23:43:0142064	23:43:0142065	23:43:0142066	23:43:0142067
169	23:43:0142068	23:43:0142069	23:43:0142070	23:43:0142071	23:43:0142072
170	23:43:0142073	23:43:0142074	23:43:0142075	23:43:0142076	23:43:0142077
171	23:43:0142078	23:43:0142079	23:43:0142080	23:43:0142081	23:43:0142082

№ п/п	Номера кадастровых кварталов				
	1	2	3	4	5
172	23:43:0142083	23:43:0142084	23:43:0142085	23:43:0142086	23:43:0142087
173	23:43:0142088	23:43:0142089	23:43:0142090	23:43:0142091	23:43:0142092
174	23:43:0142093	23:43:0142094	23:43:0142095	23:43:0142096	23:43:0142097
175	23:43:0142098	23:43:0143021	23:43:0143022	23:43:0143023	23:43:0143024
176	23:43:0143034	23:43:0143035	23:43:0143036	23:43:0143037	23:43:0143038
177	23:43:0143039	23:43:0143040	23:43:0143041	23:43:0143042	23:43:0143043
178	23:43:0143044	23:43:0143045	23:43:0143046	23:43:0143047	23:43:0143048
179	23:43:0143050	23:43:0143051	23:43:0143052	23:43:0143053	23:43:0143054
180	23:43:0143055	23:43:0143056	23:43:0143057	23:43:0143058	23:43:0143059
181	23:43:0143060	23:43:0143061	23:43:0143062	23:43:0143063	23:43:0143064
182	23:43:0143065	23:43:0143066	23:43:0143067	23:43:0143068	23:43:0143069
183	23:43:0143070	23:43:0143071	23:43:0144001	23:43:0144002	23:43:0144003
184	23:43:0144004	23:43:0144005	23:43:0144006	23:43:0144007	23:43:0144008
185	23:43:0144009	23:43:0144010	23:43:0144011	23:43:0144012	23:43:0144013
186	23:43:0144014	23:43:0144015	23:43:0144016	23:43:0144017	23:43:0144018
187	23:43:0144019	23:43:0144020	23:43:0144021	23:43:0144022	23:43:0144023
188	23:43:0144024	23:43:0144025	23:43:0144026	23:43:0144027	23:43:0144028
189	23:43:0144029	23:43:0144030	23:43:0144031	23:43:0144032	23:43:0144033
190	23:43:0144034	23:43:0144035	23:43:0144036	23:43:0144037	23:43:0144038
191	23:43:0144039	23:43:0144040	23:43:0144042	23:43:0144043	23:43:0144044
192	23:43:0144045	23:43:0144046	23:43:0144047	23:43:0144048	23:43:0144049
193	23:43:0144050	23:43:0144051	23:43:0144052	23:43:0144053	23:43:0144054
194	23:43:0144055	23:43:0144056	23:43:0144057	23:43:0144058	23:43:0144059
195	23:43:0144060	23:43:0144061	23:43:0144063	23:43:0145001	23:43:0145002
196	23:43:0145003	23:43:0145004	23:43:0145005	23:43:0145006	23:43:0145007
197	23:43:0145008	23:43:0145009	23:43:0145010	23:43:0145011	23:43:0145012
198	23:43:0145013	23:43:0145014	23:43:0145015	23:43:0145016	23:43:0145017
199	23:43:0145018	23:43:0145019	23:43:0145020	23:43:0145021	23:43:0145022
200	23:43:0145023	23:43:0145024	23:43:0145025	23:43:0145026	23:43:0145027
201	23:43:0145028	23:43:0145029	23:43:0145030	23:43:0145031	23:43:0145032
202	23:43:0145033	23:43:0145034	23:43:0145035	23:43:0145036	23:43:0145037
203	23:43:0145038	23:43:0145039	23:43:0145040	23:43:0145041	23:43:0145042
204	23:43:0145043	23:43:0145044	23:43:0145045	23:43:0145046	23:43:0145047
205	23:43:0145048	23:43:0145049	23:43:0145050	23:43:0145051	23:43:0145052
206	23:43:0145053	23:43:0145054	23:43:0145055	23:43:0145056	23:43:0145057
207	23:43:0145058	23:43:0145059	23:43:0145060	23:43:0145061	23:43:0145062
208	23:43:0145063	23:43:0145065	23:43:0145066	23:43:0145067	23:43:0145068
209	23:43:0145069	23:43:0145070	23:43:0145071	23:43:0145072	23:43:0145073
210	23:43:0145074	23:43:0145075	23:43:0145076	23:43:0145077	23:43:0145078
211	23:43:0145079	23:43:0145080	23:43:0145081	23:43:0145083	23:43:0146001
212	23:43:0146002	23:43:0146003	23:43:0146004	23:43:0146005	23:43:0146006
213	23:43:0146007	23:43:0146008	23:43:0146009	23:43:0146010	23:43:0146011
214	23:43:0146012	23:43:0146013	23:43:0146014	23:43:0146015	23:43:0146016
215	23:43:0146017	23:43:0146018	23:43:0146019	23:43:0146020	23:43:0146021
216	23:43:0146022	23:43:0146023	23:43:0146024	23:43:0146025	23:43:0146026
217	23:43:0146027	23:43:0146028	23:43:0146029	23:43:0146030	23:43:0146031
218	23:43:0146032	23:43:0146033	23:43:0146034	23:43:0146036	23:43:0146038
219	23:43:0146039	23:43:0146040	23:43:0146041	23:43:0146043	23:43:0146044
220	23:43:0146045	23:43:0146046	23:43:0146047	23:43:0146048	23:43:0146050
221	23:43:0146051	23:43:0146052	23:43:0201006	23:43:0201013	23:43:0201034

№ п/п	Номера кадастровых кварталов				
	1	2	3	4	5
222	23:43:0202031	23:43:0202075	23:43:0301001	23:43:0301002	23:43:0301003
223	23:43:0301004	23:43:0301005	23:43:0301006	23:43:0301007	23:43:0301008
224	23:43:0301009	23:43:0301010	23:43:0301011	23:43:0301012	23:43:0301013
225	23:43:0301014	23:43:0301016	23:43:0301017	23:43:0301018	23:43:0301019
226	23:43:0301020	23:43:0301021	23:43:0301022	23:43:0301023	23:43:0301024
227	23:43:0301025	23:43:0301026	23:43:0301027	23:43:0301028	23:43:0301029
228	23:43:0301030	23:43:0301031	23:43:0301032	23:43:0301033	23:43:0301034
229	23:43:0301035	23:43:0301036	23:43:0301037	23:43:0301038	23:43:0301039
230	23:43:0301041	23:43:0301042	23:43:0301043	23:43:0301044	23:43:0301048
231	23:43:0301049	23:43:0302001	23:43:0302002	23:43:0302003	23:43:0302004
232	23:43:0302005	23:43:0302006	23:43:0302007	23:43:0302008	23:43:0302009
233	23:43:0302010	23:43:0302011	23:43:0302012	23:43:0302013	23:43:0302014
234	23:43:0302015	23:43:0302016	23:43:0302017	23:43:0302018	23:43:0302019
235	23:43:0302020	23:43:0302021	23:43:0302022	23:43:0302023	23:43:0302025
236	23:43:0302026	23:43:0302027	23:43:0302028	23:43:0302029	23:43:0302030
237	23:43:0302031	23:43:0302033	23:43:0302034	23:43:0302035	23:43:0302036
238	23:43:0302037	23:43:0302038	23:43:0302039	23:43:0302041	23:43:0302057
239	23:43:0303003	23:43:0303004	23:43:0303005	23:43:0303006	23:43:0303007
240	23:43:0303008	23:43:0303011	23:43:0303012	23:43:0303013	23:43:0303014
241	23:43:0303015	23:43:0303016	23:43:0303018	23:43:0303019	23:43:0303020
242	23:43:0303021	23:43:0303022	23:43:0303023	23:43:0303027	23:43:0303028
243	23:43:0303029	23:43:0303030	23:43:0303031	23:43:0303032	23:43:0303036
244	23:43:0303037	23:43:0303038	23:43:0303039	23:43:0303040	23:43:0303044
245	23:43:0303045	23:43:0303046	23:43:0303047	23:43:0303048	23:43:0303052
246	23:43:0303053	23:43:0303054	23:43:0303055	23:43:0303056	23:43:0303060
247	23:43:0303061	23:43:0303062	23:43:0303063	23:43:0303064	23:43:0303069
248	23:43:0303070	23:43:0303071	23:43:0303072	23:43:0303073	23:43:0304001
249	23:43:0304002	23:43:0304003	23:43:0304004	23:43:0304005	23:43:0304006
250	23:43:0304007	23:43:0304008	23:43:0304009	23:43:0304010	23:43:0304011
251	23:43:0304012	23:43:0304013	23:43:0304014	23:43:0304015	23:43:0304016
252	23:43:0304017	23:43:0304018	23:43:0304019	23:43:0304020	23:43:0304021
253	23:43:0304022	23:43:0304023	23:43:0304024	23:43:0304025	23:43:0304026
254	23:43:0304027	23:43:0304028	23:43:0304029	23:43:0304030	23:43:0304031
255	23:43:0304032	23:43:0304033	23:43:0304034	23:43:0304035	23:43:0304036
256	23:43:0304037	23:43:0304038	23:43:0304039	23:43:0304040	23:43:0304041
257	23:43:0304043	23:43:0304044	23:43:0304045	23:43:0304046	23:43:0304047
258	23:43:0304048	23:43:0304049	23:43:0304050	23:43:0304051	23:43:0304052
259	23:43:0304053	23:43:0304054	23:43:0304055	23:43:0304056	23:43:0304058
260	23:43:0304059	23:43:0304060	23:43:0304061	23:43:0304062	23:43:0304063
261	23:43:0304064	23:43:0304066	23:43:0304067	23:43:0304068	23:43:0304070
262	23:43:0304071	23:43:0304072	23:43:0304073	23:43:0304074	23:43:0304075
263	23:43:0305005	23:43:0305006	23:43:0305007	23:43:0305008	23:43:0305013
264	23:43:0305014	23:43:0305015	23:43:0305016	23:43:0305021	23:43:0305022
265	23:43:0305023	23:43:0305024	23:43:0305025	23:43:0305026	23:43:0305031
266	23:43:0305032	23:43:0305038	23:43:0305040	23:43:0305041	23:43:0305055
267	23:43:0305056	23:43:0305057	23:43:0305058	23:43:0305059	23:43:0305060
268	23:43:0305061	23:43:0306001	23:43:0306002	23:43:0306003	23:43:0306004
269	23:43:0306005	23:43:0306006	23:43:0306007	23:43:0306008	23:43:0306009
270	23:43:0306010	23:43:0306011	23:43:0306012	23:43:0306013	23:43:0306014
271	23:43:0306015	23:43:0306016	23:43:0306017	23:43:0306018	23:43:0306019

№ п/п	Номера кадастровых кварталов				
	1	2	3	4	5
272	23:43:0306020	23:43:0306021	23:43:0306022	23:43:0306023	23:43:0306024
273	23:43:0306025	23:43:0306026	23:43:0306027	23:43:0306028	23:43:0306029
274	23:43:0306030	23:43:0306031	23:43:0306032	23:43:0306033	23:43:0306034
275	23:43:0306035	23:43:0306036	23:43:0306037	23:43:0306038	23:43:0306039
276	23:43:0306040	23:43:0306041	23:43:0306042	23:43:0306043	23:43:0306044
277	23:43:0306046	23:43:0306048	23:43:0306049	23:43:0306050	23:43:0306051
278	23:43:0306052	23:43:0306053	23:43:0306055	23:43:0306056	23:43:0306057
279	23:43:0307001	23:43:0307002	23:43:0307003	23:43:0307004	23:43:0307005
280	23:43:0307006	23:43:0307007	23:43:0307008	23:43:0307009	23:43:0307010
281	23:43:0307011	23:43:0307012	23:43:0307013	23:43:0307014	23:43:0307015
282	23:43:0307016	23:43:0307017	23:43:0307018	23:43:0307019	23:43:0307020
283	23:43:0307021	23:43:0307022	23:43:0307023	23:43:0307024	23:43:0307025
284	23:43:0307026	23:43:0307027	23:43:0307028	23:43:0307029	23:43:0307030
285	23:43:0307031	23:43:0307032	23:43:0307033	23:43:0307034	23:43:0307035
286	23:43:0307036	23:43:0307037	23:43:0307038	23:43:0307039	23:43:0307040
287	23:43:0307041	23:43:0307042	23:43:0307043	23:43:0307044	23:43:0307045
288	23:43:0307046	23:43:0307047	23:43:0307048	23:43:0307049	23:43:0307050
289	23:43:0307051	23:43:0307052	23:43:0307053	23:43:0307054	23:43:0307055
290	23:43:0307056	23:43:0307057	23:43:0307058	23:43:0307059	23:43:0307060
291	23:43:0307061	23:43:0307062	23:43:0307063	23:43:0307064	23:43:0307065
292	23:43:0307066	23:43:0307067	23:43:0307068	23:43:0307069	23:43:0307070
293	23:43:0307071	23:43:0307072	23:43:0307073	23:43:0307074	23:43:0307075
294	23:43:0307076	23:43:0307077	23:43:0307078	23:43:0307079	23:43:0307080
295	23:43:0307081	23:43:0307082	23:43:0307083	23:43:0307084	23:43:0307085
296	23:43:0307086	23:43:0307087	23:43:0307088	23:43:0307089	23:43:0307090
297	23:43:0307091	23:43:0307092	23:43:0307093	23:43:0308001	23:43:0308002
298	23:43:0308003	23:43:0308004	23:43:0308005	23:43:0308006	23:43:0308007
299	23:43:0308008	23:43:0308009	23:43:0308010	23:43:0308011	23:43:0308012
300	23:43:0308013	23:43:0308014	23:43:0308015	23:43:0308016	23:43:0308017
301	23:43:0308018	23:43:0308019	23:43:0308020	23:43:0308021	23:43:0308022
302	23:43:0308023	23:43:0308024	23:43:0308025	23:43:0308026	23:43:0308027
303	23:43:0308028	23:43:0308030	23:43:0308033	23:43:0308034	23:43:0308035
304	23:43:0308037	23:43:0308038	23:43:0308039	23:43:0308041	23:43:0309001
305	23:43:0309002	23:43:0309003	23:43:0309004	23:43:0309005	23:43:0309006
306	23:43:0309007	23:43:0309008	23:43:0309009	23:43:0309010	23:43:0309011
307	23:43:0309012	23:43:0309013	23:43:0309014	23:43:0309015	23:43:0309016
308	23:43:0309017	23:43:0309018	23:43:0309019	23:43:0309020	23:43:0309021
309	23:43:0309022	23:43:0309023	23:43:0309024	23:43:0309025	23:43:0309026
310	23:43:0309027	23:43:0309028	23:43:0309029	23:43:0309030	23:43:0309031
311	23:43:0309032	23:43:0309033	23:43:0309034	23:43:0309035	23:43:0309036
312	23:43:0309037	23:43:0309038	23:43:0309039	23:43:0309040	23:43:0309041
313	23:43:0309042	23:43:0309043	23:43:0309044	23:43:0309045	23:43:0310001
314	23:43:0310002	23:43:0310003	23:43:0310004	23:43:0310005	23:43:0310006
315	23:43:0310007	23:43:0310008	23:43:0310009	23:43:0310010	23:43:0310011
316	23:43:0310012	23:43:0310013	23:43:0310014	23:43:0310015	23:43:0310016
317	23:43:0310017	23:43:0310018	23:43:0310019	23:43:0310020	23:43:0310021
318	23:43:0310022	23:43:0310023	23:43:0310024	23:43:0310025	23:43:0310026
319	23:43:0310027	23:43:0310028	23:43:0310029	23:43:0310030	23:43:0310031
320	23:43:0310032	23:43:0310033	23:43:0310034	23:43:0310035	23:43:0310036
321	23:43:0310037	23:43:0310038	23:43:0310039	23:43:0310040	23:43:0401001

№ п/п	Номера кадастровых кварталов				
	1	2	3	4	5
322	23:43:0401002	23:43:0401003	23:43:0401004	23:43:0401005	23:43:0401006
323	23:43:0401007	23:43:0401008	23:43:0401009	23:43:0401010	23:43:0401011
324	23:43:0401012	23:43:0401013	23:43:0401014	23:43:0401015	23:43:0401016
325	23:43:0401017	23:43:0401018	23:43:0401019	23:43:0401020	23:43:0401021
326	23:43:0401022	23:43:0401023	23:43:0401024	23:43:0401025	23:43:0401027
327	23:43:0401028	23:43:0401029	23:43:0401030	23:43:0401031	23:43:0401033
328	23:43:0401034	23:43:0401035	23:43:0401036	23:43:0401037	23:43:0401038
329	23:43:0401039	23:43:0401040	23:43:0401041	23:43:0401043	23:43:0401044
330	23:43:0401045	23:43:0401046	23:43:0401047	23:43:0401048	23:43:0401049
331	23:43:0401050	23:43:0401051	23:43:0401052	23:43:0401053	23:43:0401054
332	23:43:0401055	23:43:0401056	23:43:0401057	23:43:0401058	23:43:0401059
333	23:43:0401060	23:43:0401061	23:43:0401062	23:43:0401063	23:43:0401064
334	23:43:0401065	23:43:0401066	23:43:0401067	23:43:0401068	23:43:0401069
335	23:43:0401070	23:43:0401071	23:43:0401072	23:43:0401073	23:43:0401074
336	23:43:0401075	23:43:0401076	23:43:0401077	23:43:0401078	23:43:0401079
337	23:43:0401080	23:43:0401081	23:43:0401082	23:43:0401083	23:43:0401084
338	23:43:0401085	23:43:0401086	23:43:0401087	23:43:0401088	23:43:0401089
339	23:43:0401090	23:43:0401091	23:43:0401092	23:43:0401093	23:43:0401094
340	23:43:0401095	23:43:0402001	23:43:0402002	23:43:0402003	23:43:0402004
341	23:43:0402005	23:43:0402006	23:43:0402007	23:43:0402008	23:43:0402009
342	23:43:0402010	23:43:0402011	23:43:0402012	23:43:0402013	23:43:0402014
343	23:43:0402015	23:43:0402016	23:43:0402017	23:43:0402018	23:43:0402019
344	23:43:0402020	23:43:0403001	23:43:0403002	23:43:0403003	23:43:0403004
345	23:43:0403005	23:43:0403006	23:43:0403007	23:43:0403008	23:43:0403009
346	23:43:0403010	23:43:0403011	23:43:0403012	23:43:0403013	23:43:0403014
347	23:43:0403015	23:43:0403016	23:43:0403017	23:43:0403018	23:43:0403019
348	23:43:0403020	23:43:0403021	23:43:0403022	23:43:0403023	23:43:0403024
349	23:43:0403025	23:43:0403026	23:43:0403027	23:43:0403029	23:43:0403030
350	23:43:0403031	23:43:0403032	23:43:0403033	23:43:0403035	23:43:0403036
351	23:43:0403037	23:43:0404001	23:43:0404002	23:43:0404003	23:43:0404004
352	23:43:0404005	23:43:0404006	23:43:0404007	23:43:0405001	23:43:0405002
353	23:43:0405003	23:43:0405004	23:43:0405005	23:43:0405006	23:43:0405007
354	23:43:0405008	23:43:0405009	23:43:0405010	23:43:0405011	23:43:0405012
355	23:43:0405013	23:43:0405014	23:43:0405015	23:43:0405016	23:43:0405017
356	23:43:0405018	23:43:0405019	23:43:0405020	23:43:0405021	23:43:0405022
357	23:43:0405023	23:43:0405024	23:43:0405025	23:43:0405026	23:43:0405027
358	23:43:0405028	23:43:0405029	23:43:0405030	23:43:0405031	23:43:0405032
359	23:43:0405033	23:43:0405034	23:43:0405035	23:43:0405036	23:43:0405037
360	23:43:0405038	23:43:0405039	23:43:0405040	23:43:0405041	23:43:0405042
361	23:43:0405043	23:43:0405044	23:43:0405045	23:43:0405046	23:43:0405047
362	23:43:0405048	23:43:0405049	23:43:0405050	23:43:0406001	23:43:0406002
363	23:43:0406003	23:43:0406004	23:43:0406005	23:43:0406006	23:43:0406007
364	23:43:0406008	23:43:0406009	23:43:0406010	23:43:0406011	23:43:0406012
365	23:43:0406013	23:43:0406014	23:43:0406015	23:43:0406016	23:43:0406017
366	23:43:0406018	23:43:0406019	23:43:0406020	23:43:0406021	23:43:0406022
367	23:43:0406023	23:43:0406024	23:43:0406025	23:43:0406026	23:43:0406027
368	23:43:0406028	23:43:0406029	23:43:0406030	23:43:0406031	23:43:0406032
369	23:43:0406033	23:43:0406034	23:43:0406035	23:43:0406036	23:43:0406037
370	23:43:0406038	23:43:0406039	23:43:0406040	23:43:0406041	23:43:0406042
371	23:43:0406043	23:43:0406044	23:43:0406045	23:43:0406046	23:43:0406047

№ п/п	Номера кадастровых кварталов				
	1	2	3	4	5
372	23:43:0406048	23:43:0406049	23:43:0406050	23:43:0406051	23:43:0406052
373	23:43:0406053	23:43:0406054	23:43:0406055	23:43:0406056	23:43:0406057
374	23:43:0406058	23:43:0406059	23:43:0406060	23:43:0406061	23:43:0406062
375	23:43:0406063	23:43:0406064	23:43:0406065	23:43:0406066	23:43:0406067
376	23:43:0406068	23:43:0406069	23:43:0406070	23:43:0406071	23:43:0406072
377	23:43:0406073	23:43:0406074	23:43:0406075	23:43:0407001	23:43:0407002
378	23:43:0407003	23:43:0407004	23:43:0407005	23:43:0407006	23:43:0407007
379	23:43:0407008	23:43:0407009	23:43:0407010	23:43:0407011	23:43:0407012
380	23:43:0407013	23:43:0407014	23:43:0407015	23:43:0407016	23:43:0407017
381	23:43:0407018	23:43:0407019	23:43:0407020	23:43:0407021	23:43:0407022
382	23:43:0407023	23:43:0407024	23:43:0407025	23:43:0407026	23:43:0407027
383	23:43:0407028	23:43:0407029	23:43:0407030	23:43:0407031	23:43:0407032
384	23:43:0407033	23:43:0407034	23:43:0407035	23:43:0407036	23:43:0407037
385	23:43:0407038	23:43:0407039	23:43:0407040	23:43:0407041	23:43:0407042
386	23:43:0407043	23:43:0407044	23:43:0407045	23:43:0407046	23:43:0407047
387	23:43:0407048	23:43:0407049	23:43:0407050	23:43:0407051	23:43:0407052
388	23:43:0407053	23:43:0407054	23:43:0407055	23:43:0407057	23:43:0407058
389	23:43:0407059	23:43:0407060	23:43:0407061	23:43:0407062	23:43:0407063
390	23:43:0408001	23:43:0408002	23:43:0408003	23:43:0408004	23:43:0408005
391	23:43:0408006	23:43:0408007	23:43:0408008	23:43:0408009	23:43:0409001
392	23:43:0409002	23:43:0409003	23:43:0409004	23:43:0409005	23:43:0409006
393	23:43:0409007	23:43:0409008	23:43:0409009	23:43:0409010	23:43:0409011
394	23:43:0409012	23:43:0409013	23:43:0409014	23:43:0409015	23:43:0409016
395	23:43:0409017	23:43:0409018	23:43:0409019	23:43:0409020	23:43:0409021
396	23:43:0409022	23:43:0409023	23:43:0409024	23:43:0409025	23:43:0409026
397	23:43:0409027	23:43:0409028	23:43:0409029	23:43:0409030	23:43:0409031
398	23:43:0409032	23:43:0409033	23:43:0409034	23:43:0409035	23:43:0409036
399	23:43:0409037	23:43:0409038	23:43:0409039	23:43:0409040	23:43:0409041
400	23:43:0409042	23:43:0409043	23:43:0409044	23:43:0409045	23:43:0409046
401	23:43:0409047	23:43:0409048	23:43:0409049	23:43:0409050	23:43:0409051
402	23:43:0409056	23:43:0410001	23:43:0410002	23:43:0410003	23:43:0410004
403	23:43:0410005	23:43:0410006	23:43:0410007	23:43:0410008	23:43:0410009
404	23:43:0410010	23:43:0410011	23:43:0410012	23:43:0410013	23:43:0410014
405	23:43:0410015	23:43:0410016	23:43:0410017	23:43:0410018	23:43:0410019
406	23:43:0410020	23:43:0410021	23:43:0410022	23:43:0410023	23:43:0410024
407	23:43:0410025	23:43:0410026	23:43:0410027	23:43:0410028	23:43:0410029
408	23:43:0410030	23:43:0410031	23:43:0410032	23:43:0410033	23:43:0410034
409	23:43:0410035	23:43:0410036	23:43:0410037	23:43:0410038	23:43:0410039
410	23:43:0410040	23:43:0410041	23:43:0410042	23:43:0410043	23:43:0410044
411	23:43:0410045	23:43:0410046	23:43:0410047	23:43:0410048	23:43:0410049
412	23:43:0410050	23:43:0410051	23:43:0410052	23:43:0410053	23:43:0410054
413	23:43:0410055	23:43:0410056	23:43:0410057	23:43:0410058	23:43:0410059
414	23:43:0410060	23:43:0410061	23:43:0410062	23:43:0410063	23:43:0410064
415	23:43:0410065	23:43:0410066	23:43:0410067	23:43:0410068	23:43:0410069
416	23:43:0410070	23:43:0410071	23:43:0410072	23:43:0410073	23:43:0410074
417	23:43:0410075	23:43:0410076	23:43:0410077	23:43:0410078	23:43:0410079
418	23:43:0410080	23:43:0410081	23:43:0410082	23:43:0410083	23:43:0410084
419	23:43:0410085	23:43:0410086	23:43:0410087	23:43:0410088	23:43:0410089
420	23:43:0410090	23:43:0410091	23:43:0410093	23:43:0410094	23:43:0410095
421	23:43:0411001	23:43:0411002	23:43:0411003	23:43:0411004	23:43:0411005

№ п/п	Номера кадастровых кварталов				
	1	2	3	4	5
422	23:43:0411006	23:43:0411007	23:43:0411008	23:43:0411009	23:43:0411010
423	23:43:0411011	23:43:0411012	23:43:0411013	23:43:0411014	23:43:0411015
424	23:43:0411016	23:43:0411017	23:43:0411018	23:43:0411019	23:43:0411020
425	23:43:0411021	23:43:0411022	23:43:0411023	23:43:0411024	23:43:0411025
426	23:43:0411026	23:43:0411027	23:43:0411028	23:43:0411029	23:43:0411030
427	23:43:0411031	23:43:0411032	23:43:0411033	23:43:0411034	23:43:0411035
428	23:43:0411036	23:43:0411037	23:43:0411038	23:43:0411039	23:43:0411040
429	23:43:0411041	23:43:0411042	23:43:0411043	23:43:0411044	23:43:0411045
430	23:43:0411046	23:43:0411047	23:43:0411048	23:43:0411049	23:43:0411050
431	23:43:0411051	23:43:0411052	23:43:0411053	23:43:0411054	23:43:0411055
432	23:43:0411056	23:43:0412001	23:43:0413001	23:43:0413002	23:43:0413003
433	23:43:0413004	23:43:0413005	23:43:0414001	23:43:0414002	23:43:0414003
434	23:43:0414004	23:43:0414005	23:43:0414006	23:43:0414007	23:43:0414008
435	23:43:0414009	23:43:0414010	23:43:0414011	23:43:0414012	23:43:0414013
436	23:43:0414014	23:43:0414015	23:43:0414016	23:43:0414017	23:43:0414018
437	23:43:0414020	23:43:0414021	23:43:0414022	23:43:0414024	23:43:0415001
438	23:43:0415002	23:43:0415008	23:43:0415009	23:43:0415010	23:43:0415012
439	23:43:0415013	23:43:0415015	23:43:0415017	23:43:0415018	23:43:0415021
440	23:43:0415022	23:43:0415023	23:43:0415024	23:43:0415029	23:43:0415034
441	23:43:0415035	23:43:0415036	23:43:0415037	23:43:0415039	23:43:0415042
442	23:43:0415043	23:43:0415044	23:43:0415045	23:43:0415047	23:43:0415048
443	23:43:0416001	23:43:0416002	23:43:0416003	23:43:0416004	23:43:0416005
444	23:43:0416006	23:43:0416007	23:43:0416008	23:43:0416009	23:43:0416010
445	23:43:0416011	23:43:0416012	23:43:0416013	23:43:0416014	23:43:0416015
446	23:43:0416016	23:43:0416017	23:43:0416018	23:43:0416019	23:43:0416020
447	23:43:0416021	23:43:0416022	23:43:0416023	23:43:0416024	23:43:0416025
448	23:43:0416026	23:43:0416027	23:43:0416028	23:43:0416029	23:43:0416030
449	23:43:0416031	23:43:0416032	23:43:0416033	23:43:0416034	23:43:0416035
450	23:43:0416036	23:43:0416037	23:43:0416038	23:43:0416039	23:43:0416040
451	23:43:0416041	23:43:0416042	23:43:0416043	23:43:0416044	23:43:0416045
452	23:43:0416046	23:43:0416047	23:43:0416048	23:43:0416049	23:43:0416050
453	23:43:0416051	23:43:0416052	23:43:0416053	23:43:0416054	23:43:0416055
454	23:43:0416056	23:43:0416057	23:43:0416058	23:43:0416059	23:43:0416060
455	23:43:0416061	23:43:0416062	23:43:0416063	23:43:0416064	23:43:0416065
456	23:43:0416066	23:43:0416067	23:43:0416068	23:43:0416069	23:43:0416070
457	23:43:0416071	23:43:0416072	23:43:0416073	23:43:0416074	23:43:0416075
458	23:43:0416076	23:43:0416077	23:43:0416078	23:43:0416079	23:43:0416080
459	23:43:0417001	23:43:0417002	23:43:0417003	23:43:0417004	23:43:0417005
460	23:43:0417006	23:43:0417007	23:43:0417008	23:43:0417009	23:43:0417017
461	23:43:0417021	23:43:0417022	23:43:0417023	23:43:0418001	23:43:0418002
462	23:43:0418003	23:43:0418004	23:43:0418005	23:43:0418006	23:43:0418007
463	23:43:0418008	23:43:0418009	23:43:0418010	23:43:0418011	23:43:0419001
464	23:43:0419002	23:43:0419003	23:43:0419004	23:43:0419005	23:43:0419006
465	23:43:0419007	23:43:0419008	23:43:0419010	23:43:0419011	23:43:0419012
466	23:43:0419013	23:43:0419014	23:43:0419015	23:43:0419016	23:43:0419017
467	23:43:0419018	23:43:0419020	23:43:0419021	23:43:0419022	23:43:0419023
468	23:43:0419024	23:43:0419025	23:43:0419026	23:43:0419027	23:43:0419028
469	23:43:0419029	23:43:0419030	23:43:0419031	23:43:0419034	23:43:0419036
470	23:43:0419054	23:43:0419075	23:43:0420001	23:43:0420002	23:43:0420006
471	23:43:0420007	23:43:0421001	23:43:0421002	23:43:0421003	23:43:0421004

№ п/п	Номера кадастровых кварталов				
	1	2	3	4	5
472	23:43:0421005	23:43:0421006	23:43:0421007	23:43:0421008	23:43:0421009
473	23:43:0421010	23:43:0421017	23:43:0422001	23:43:0422002	23:43:0422003
474	23:43:0422008	23:43:0423001	23:43:0423004	23:43:0423007	23:43:0424001
475	23:43:0424002	23:43:0425001	23:43:0425002	23:43:0425003	23:43:0426001
476	23:43:0426002	23:43:0426003	23:43:0426004	23:43:0426005	23:43:0426006
477	23:43:0426007	23:43:0426008	23:43:0426009	23:43:0426010	23:43:0426011
478	23:43:0427001	23:43:0428001	23:43:0428002	23:43:0428003	23:43:0428004
479	23:43:0428005	23:43:0428006	23:43:0428007	23:43:0428008	23:43:0428009
480	23:43:0428010	23:43:0428011	23:43:0428012	23:43:0428013	23:43:0428016
481	23:43:0429001	23:43:0430001	23:43:0431001	23:43:0432003	23:43:0432004
482	23:43:0432005	23:43:0432006	23:43:0432007	23:43:0432008	23:43:0432009
483	23:43:0432010	23:43:0432011	23:43:0432012	23:43:0432013	23:43:0432014
484	23:43:0432015	23:43:0432016	23:43:0432017	23:43:0432018	23:43:0432019
485	23:43:0432020	23:43:0432021	23:43:0432022	23:43:0432023	23:43:0432024
486	23:43:0432025	23:43:0432026	23:43:0432027	23:43:0432028	23:43:0432029
487	23:43:0432030	23:43:0432031	23:43:0432032	23:43:0432033	23:43:0432034
488	23:43:0432035	23:43:0432036	23:43:0432037	23:43:0432038	23:43:0432039
489	23:43:0432040	23:43:0432041	23:43:0432042	23:43:0432043	23:43:0432044
490	23:43:0432045	23:43:0432046	23:43:0432047	23:43:0432048	23:43:0432049
491	23:43:0432050	23:43:0432051	23:43:0432052	23:43:0432053	23:43:0432054
492	23:43:0432055	23:43:0432056	23:43:0432057	23:43:0432058	23:43:0432059
493	23:43:0432060	23:43:0432061	23:43:0432062	23:43:0432063	23:43:0432064
494	23:43:0432065	23:43:0432066	23:43:0432067	23:43:0432068	23:43:0432069
495	23:43:0432070	23:43:0432071	23:43:0432072	23:43:0432073	23:43:0432074
496	23:43:0432075	23:43:0432076	23:43:0432077	23:43:0432078	23:43:0432079
497	23:43:0432080	23:43:0432081	23:43:0432082	23:43:0432083	23:43:0432084
498	23:43:0432085	23:43:0432086	23:43:0432087	23:43:0432088	23:43:0432090
499	23:43:0433001	23:43:0433002	23:43:0433003	23:43:0433004	23:43:0433005
500	23:43:0433006	23:43:0433007	23:43:0433009	23:43:0433010	23:43:0434001
501	23:43:0434002	23:43:0434003	23:43:0434004	23:43:0434005	23:43:0434006
502	23:43:0434007	23:43:0434008	23:43:0434009	23:43:0434010	23:43:0434011
503	23:43:0434012	23:43:0434013	23:43:0434014	23:43:0434015	23:43:0434016
504	23:43:0434017	23:43:0434018	23:43:0434019	23:43:0434020	23:43:0434021
505	23:43:0434022	23:43:0434023	23:43:0434024	23:43:0434025	23:43:0434026
506	23:43:0434027	23:43:0434028	23:43:0434029	23:43:0434030	23:43:0434031
507	23:43:0434032	23:43:0434033	23:43:0434034	23:43:0434035	23:43:0434036
508	23:43:0434037	23:43:0434038	23:43:0434039	23:43:0434040	23:43:0434041
509	23:43:0434042	23:43:0434043	23:43:0434044	23:43:0434045	23:43:0434046
510	23:43:0434047	23:43:0434048	23:43:0434049	23:43:0434050	23:43:0434051
511	23:43:0434052	23:43:0434053	23:43:0434054	23:43:0434055	23:43:0434056
512	23:43:0434057	23:43:0434058	23:43:0434059	23:43:0434060	23:43:0434061
513	23:43:0434062	23:43:0434063	23:43:0434064	23:43:0434065	23:43:0434067
514	23:43:0434068	23:43:0434070	23:43:0435001	23:43:0435002	23:43:0435003
515	23:43:0435004	23:43:0435005	23:43:0435006	23:43:0435007	23:43:0435008
516	23:43:0435009	23:43:0435010	23:43:0435011	23:43:0435012	23:43:0435013
517	23:43:0435014	23:43:0435015	23:43:0435016	23:43:0435017	23:43:0435018
518	23:43:0435019	23:43:0435020	23:43:0435021	23:43:0435022	23:43:0435023
519	23:43:0435024	23:43:0435025	23:43:0435026	23:43:0435027	23:43:0435028
520	23:43:0435029	23:43:0435030	23:43:0435031	23:43:0435032	23:43:0435033
521	23:43:0435034	23:43:0435035	23:43:0435036	23:43:0435037	23:43:0435038

№ п/п	Номера кадастровых кварталов				
	1	2	3	4	5
522	23:43:0435039	23:43:0435040	23:43:0435041	23:43:0435042	23:43:0435043
523	23:43:0435044	23:43:0435045	23:43:0435046	23:43:0435047	23:43:0435048
524	23:43:0435049	23:43:0435050	23:43:0435051	23:43:0435052	23:43:0435053
525	23:43:0435054	23:43:0435055	23:43:0435056	23:43:0435057	23:43:0435058
526	23:43:0435059	23:43:0435060	23:43:0435061	23:43:0435062	23:43:0435063
527	23:43:0435064	23:43:0435065	23:43:0435066	23:43:0435067	23:43:0435068
528	23:43:0435069	23:43:0435070	23:43:0435071	23:43:0435072	23:43:0435073
529	23:43:0435074	23:43:0435075	23:43:0435076	23:43:0435077	23:43:0435078
530	23:43:0435079	23:43:0435080	23:43:0435081	23:43:0435082	23:43:0435083
531	23:43:0435084	23:43:0435085	23:43:0435086	23:43:0435087	23:43:0435088
532	23:43:0435089	23:43:0435090	23:43:0435091	23:43:0435092	23:43:0435093
533	23:43:0435094	23:43:0435095	23:43:0435096	23:43:0435097	23:43:0435098
534	23:43:0435099	23:43:0436001	23:43:0436002	23:43:0436003	23:43:0436036
535	23:43:0436042	23:43:0437001	23:43:0438001	23:43:0439001	23:43:0439002
536	23:43:0439003	23:43:0439004	23:43:0439005	23:43:0439006	23:43:0439007
537	23:43:0439008	23:43:0439009	23:43:0439010	23:43:0439011	23:43:0439012
538	23:43:0439013	23:43:0439014	23:43:0439015	23:43:0439016	23:43:0439017
539	23:43:0439018	23:43:0439019	23:43:0439020	23:43:0439021	23:43:0439022
540	23:43:0439023	23:43:0439024	23:43:0439025	23:43:0439026	23:43:0439027
541	23:43:0439028	23:43:0439029	23:43:0439030	23:43:0439031	23:43:0439032
542	23:43:0439033	23:43:0439034	23:43:0439035	23:43:0439036	23:43:0439039
543	23:43:0439040	23:43:0439041	23:43:0439042	23:43:0439099	–

9.5. Графические изображения границ пятой подзоны приаэродромной территории аэродрома гражданской авиации Краснодар (Пашковский) приведены на схемах 6.1, 6.2.

Схема 6.1

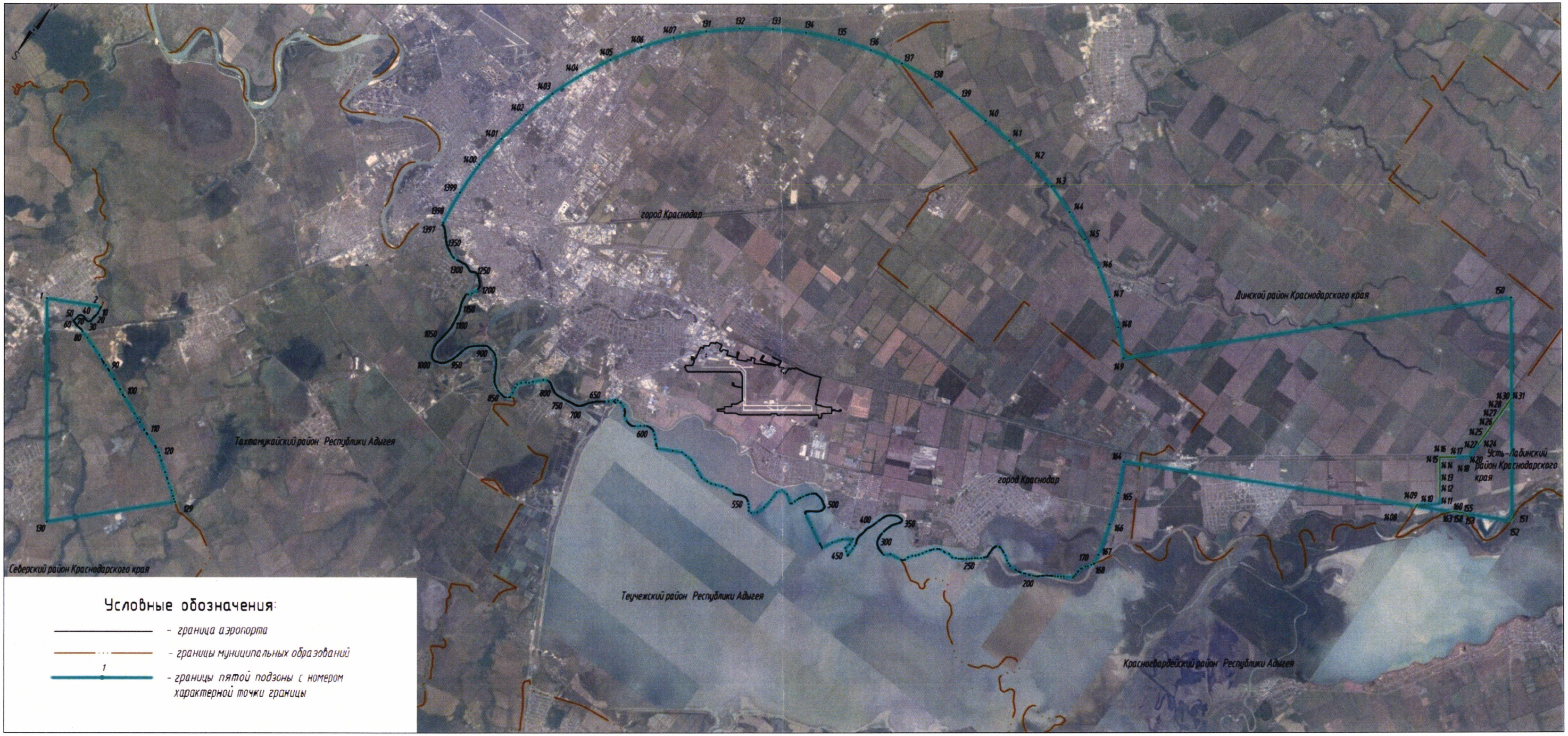
город Краснодар
Динской район Краснодарского края
Тахтамукайский район Республики Адыгея
Усть-Лабинский район Краснодарского края
Северский район Краснодарского края
Теучежский район Республики Адыгея
Красногвардейский район Республики Адыгея
Условные обозначения:
- граница аэропорта
- границы муниципальных образований
1
- границы пятой подзоны с номером характерной точки границы

Схема 6.2


город Краснодар
Динской район Краснодарского края
Тахтамукайский район Республики Адыгея
город Краснодар
Усть-Лабинский район Краснодарского края
Фрагмент А
Фрагмент Б
Северский район Краснодарского края
Теучежский район Республики Адыгея
Городской округ город Адыгейск
Условные обозначения:
- граница аэропорта
- границы муниципальных образований
1 - границы пятой подзоны с номером характерной точки границы
Фрагмент А.
Фрагмент Б.

10. Описание границ шестой подзоны:

10.1. Шестая подзона приаэродромной территории аэродрома гражданской авиации Краснодар (Пашковский) выделена по границам, установленным на удалении 15 км от КТА.

10.2. Перечень координат характерных точек границ пятой подзоны приаэродромной территории аэродрома гражданской авиации Краснодар (Пашковский) приведен в таблицах 7.1, 7.2.

Таблица 7.1

Обозначение характерных точек границ	Координаты МСК-23, зона 1	
	X	Y
1	489455.39	1383355.61
2	490309.65	1384346.89
3	491074.26	1385408.85
4	491743.40	1386533.41
5	492311.99	1387712.01
6	492775.69	1388935.68
7	493130.97	1390195.10
8	493375.14	1391480.70
9	493506.33	1392782.69
10	493523.55	1394091.16
11	493426.66	1395396.15
12	493216.40	1396687.73
13	492894.38	1397956.07
14	492463.03	1399191.52
15	491925.65	1400384.67
16	491286.33	1401526.44
17	490549.92	1402608.15
18	489722.05	1403621.56
19	488808.99	1404558.96
20	487817.72	1405413.22
21	486755.76	1406177.83
22	485631.20	1406846.97
23	484452.60	1407415.56
24	483228.93	1407879.26
25	481969.50	1408234.55
26	480683.90	1408478.72
27	480330.98	1408525.64
28	480312.68	1408499.53
29	480275.75	1408442.06
30	480237.23	1408382.30
31	480208.49	1408346.12
32	480153.74	1408281.90
33	480118.26	1408245.12
34	480114.35	1408241.08
35	480074.97	1408200.27
36	480012.16	1408136.30
37	479963.04	1408088.79
38	479935.42	1408061.67
39	479892.04	1407987.15
40	479849.01	1407897.25
41	479792.93	1407791.52
42	479764.65	1407731.16
43	479714.00	1407600.24
44	479681.76	1407533.76
45	479627.49	1407406.69
46	479608.10	1407365.50
47	479594.80	1407282.62
48	479581.56	1407183.86
49	479575.17	1407141.95
50	479564.48	1406883.48
51	479567.38	1406875.77
52	479601.30	1406765.82
53	479649.71	1406639.11
54	479782.49	1406453.31
55	479824.29	1406316.84
56	479851.03	1406254.66
57	479875.02	1406185.06
58	479906.96	1406091.45
59	479897.34	1406026.70
60	479838.46	1405912.33
61	479834.52	1405909.96
62	479833.26	1405907.81
63	479819.85	1405895.39
64	479802.01	1405884.94
65	479784.80	1405877.28
66	479764.18	1405870.15
67	479748.33	1405867.34
68	479727.62	1405860.23
69	479717.39	1405858.28
70	479714.82	1405857.78
71	479702.00	1405855.35
72	479681.40	1405853.30
73	479651.73	1405850.52

74	479625.81	1405849.92
75	479601.75	1405849.39
76	479574.60	1405850.33
77	479524.66	1405851.98
78	479485.46	1405855.31
79	479443.00	1405855.21
80	479395.56	1405858.62
81	479363.00	1405865.64
82	479324.57	1405868.66
83	479286.21	1405874.77
84	479273.49	1405875.09
85	479258.83	1405872.69
86	479194.97	1405833.51
87	479141.74	1405776.49
88	479045.34	1405699.60
89	478946.21	1405579.03
90	478883.46	1405499.81
91	478789.93	1405396.57
92	478714.64	1405313.99
93	478632.66	1405220.37
94	478542.72	1405112.00
95	478491.68	1405044.89
96	478430.35	1404969.37
97	478372.49	1404847.43
98	478296.22	1404698.58
99	478331.13	1404506.03
100	478268.84	1404325.45
101	478275.53	1404262.69
102	478255.63	1404114.48
103	478224.56	1404045.45
104	478176.16	1403983.25
105	478074.89	1403872.78
106	477996.39	1403807.82
107	477932.47	1403767.39
108	477808.25	1403682.68
109	477647.70	1403597.92
110	477515.92	1403510.95
111	477395.31	1403422.37
112	477291.84	1403320.71
113	477134.39	1403215.84
114	476976.21	1403175.61
115	476969.19	1403169.78
116	476946.64	1403151.64
117	476900.93	1403118.31
118	476868.66	1403096.00
119	476853.84	1403084.77
120	476872.66	1403029.45
121	476773.53	1402548.89
122	476583.00	1402339.86
123	476588.42	1402247.72
124	476592.60	1402228.67
125	476598.07	1402201.92

126	476604.23	1402178.41
127	476611.57	1402143.92
128	476617.02	1402120.68
129	476624.95	1402095.11
130	476630.60	1402078.11
131	476640.47	1402042.33
132	476649.87	1402016.31
133	476659.82	1401993.80
134	476668.76	1401976.03
135	476680.69	1401953.25
136	476688.33	1401938.73
137	476706.53	1401907.41
138	476724.67	1401882.89
139	476743.61	1401861.30
140	476764.03	1401841.03
141	476788.92	1401818.98
142	476812.31	1401798.86
143	476840.29	1401780.30
144	476865.43	1401767.69
145	476902.65	1401754.31
146	476929.38	1401745.00
147	476949.82	1401741.19
148	476969.97	1401738.13
149	476981.39	1401736.45
150	476992.81	1401734.75
151	477013.48	1401732.71
152	477034.78	1401730.15
153	477068.23	1401725.07
154	477098.96	1401722.48
155	477118.98	1401721.40
156	477135.19	1401720.80
157	477150.13	1401722.73
158	477164.97	1401724.43
159	477183.16	1401726.11
160	477194.13	1401725.22
161	477223.95	1401728.56
162	477340.97	1401742.56
163	477375.51	1401748.82
164	477419.79	1401755.49
165	477461.07	1401762.20
166	477500.37	1401769.15
167	477537.79	1401779.63
168	477583.63	1401793.54
169	477607.17	1401802.01
170	477645.34	1401814.04
171	477680.69	1401826.29
172	477706.29	1401834.96
173	477729.12	1401842.64
174	477734.47	1401844.80
175	477741.65	1401847.69
176	477754.19	1401852.77
177	477801.97	1401878.43

178	477838.30	1401902.15
179	477869.52	1401921.95
180	477887.39	1401934.33
181	477905.24	1401946.73
182	477932.23	1401965.34
183	477958.48	1401986.21
184	478006.12	1402021.80
185	478037.81	1402042.89
186	478050.05	1402049.61
187	478053.88	1402051.71
188	478062.29	1402056.34
189	478067.10	1402058.54
190	478073.91	1402061.67
191	478085.53	1402067.01
192	478107.16	1402072.95
193	478128.17	1402073.70
194	478148.36	1402072.92
195	478171.02	1402066.63
196	478184.88	1402060.75
197	478200.48	1402046.99
198	478209.27	1402031.45
199	478212.54	1402012.69
200	478214.31	1401977.17
201	478212.37	1401926.51
202	478211.07	1401883.07
203	478209.59	1401864.35
204	478208.00	1401837.37
205	478198.98	1401810.28
206	478193.19	1401792.65
207	478191.36	1401787.12
208	478187.39	1401775.02
209	478174.13	1401748.21
210	478159.54	1401719.70
211	478144.68	1401694.14
212	478127.36	1401667.66
213	478109.77	1401636.87
214	478093.20	1401612.13
215	478074.36	1401586.41
216	478058.18	1401565.20
217	478039.07	1401539.46
218	478025.32	1401522.13
219	478005.10	1401499.44
220	477982.80	1401476.99
221	477956.33	1401455.37
222	477934.81	1401438.38
223	477915.53	1401425.17
224	477904.12	1401417.71
225	477892.71	1401410.25
226	477868.18	1401395.80
227	477847.54	1401387.56
228	477829.42	1401378.08
229	477803.63	1401369.71

230	477764.25	1401357.20
231	477724.20	1401344.77
232	477669.70	1401330.18
233	477629.12	1401316.74
234	477593.45	1401303.01
235	477561.11	1401291.65
236	477461.88	1401266.98
237	477395.26	1401252.37
238	477338.43	1401236.89
239	477285.25	1401220.61
240	477240.93	1401207.94
241	477183.41	1401187.17
242	477157.76	1401179.52
243	477135.30	1401169.31
244	477105.51	1401152.42
245	477079.70	1401137.30
246	477052.93	1401125.09
247	477031.38	1401114.69
248	477016.08	1401107.28
249	476993.37	1401102.08
250	476968.86	1401095.43
251	476937.14	1401090.47
252	476914.59	1401088.36
253	476884.39	1401085.47
254	476855.13	1401084.54
255	476826.64	1401083.92
256	476795.38	1401080.50
257	476767.65	1401076.86
258	476752.26	1401074.41
259	476744.44	1401073.18
260	476736.88	1401071.98
261	476708.65	1401067.32
262	476671.14	1401060.19
263	476647.89	1401052.73
264	476624.09	1401043.89
265	476603.57	1401037.45
266	476580.35	1401033.79
267	476557.87	1401031.61
268	476541.10	1401030.39
269	476522.56	1401027.47
270	476504.07	1401026.01
271	476482.41	1401026.58
272	476458.31	1401026.67
273	476435.16	1401027.47
274	476407.38	1401031.80
275	476393.66	1401034.42
276	476375.46	1401039.16
277	476361.48	1401042.74
278	476347.95	1401047.03
279	476328.80	1401055.55
280	476314.28	1401061.40
281	476294.41	1401071.43

282	476277.65	1401080.78
283	476251.90	1401091.36
284	476237.44	1401099.14
285	476221.45	1401105.22
286	476208.31	1401113.14
287	476208.39	1401119.12
288	476105.55	1401126.05
289	475956.20	1401134.02
290	475646.95	1401137.92
291	475612.31	1401135.33
292	475594.32	1401135.75
293	475705.97	1400979.73
294	475789.48	1400863.02
295	476021.43	1400919.32
296	476282.97	1400882.00
297	475984.03	1400546.15
298	475610.44	1400284.92
299	475161.03	1400087.25
300	475189.26	1400022.74
301	475218.55	1399962.20
302	475238.82	1399916.60
303	475262.09	1399866.45
304	475560.95	1399230.88
305	475832.80	1398658.36
306	475845.41	1398633.33
307	475851.39	1398620.47
308	475866.38	1398601.00
309	475888.35	1398589.47
310	475904.90	1398589.47
311	475917.92	1398595.92
312	475936.35	1398611.43
313	475960.79	1398631.54
314	475986.24	1398655.57
315	476007.70	1398680.03
316	476034.21	1398709.05
317	476066.10	1398745.53
318	476096.08	1398786.99
319	476124.00	1398830.06
320	476158.92	1398877.52
321	476180.81	1398921.38
322	476205.87	1398950.53
323	476234.37	1398980.84
324	476258.79	1399005.78
325	476284.80	1399030.96
326	476312.95	1399054.25
327	476343.96	1399079.27
328	476375.33	1399098.74
329	476395.69	1399110.56
330	476417.06	1399119.47
331	476442.71	1399124.61
332	476474.88	1399126.99
333	476495.90	1399125.92

334	476496.28	1399125.88
335	476506.93	1399124.63
336	476517.96	1399123.35
337	476534.90	1399121.16
338	476549.37	1399118.27
339	476563.21	1399110.88
340	476578.53	1399100.99
341	476589.75	1399090.64
342	476602.86	1399071.78
343	476615.16	1399055.13
344	476630.98	1399025.33
345	476646.81	1398997.89
346	476659.20	1398974.72
347	476674.92	1398942.72
348	476686.93	1398922.84
349	476700.47	1398899.64
350	476710.48	1398882.11
351	476722.64	1398860.20
352	476736.00	1398833.05
353	476745.46	1398809.71
354	476753.19	1398779.69
355	476758.63	1398740.68
356	476763.21	1398713.23
357	476766.31	1398688.51
358	476770.15	1398640.54
359	476772.11	1398612.93
360	476772.50	1398588.81
361	476775.53	1398561.12
362	476776.32	1398535.31
363	476775.25	1398511.53
364	476772.21	1398490.52
365	476764.74	1398464.85
366	476754.06	1398440.07
367	476740.39	1398418.85
368	476724.41	1398399.50
369	476705.60	1398379.41
370	476684.94	1398359.38
371	476659.48	1398338.12
372	476582.93	1398273.48
373	476520.72	1398230.38
374	476456.14	1398186.97
375	476340.93	1398120.12
376	476242.32	1398068.84
377	476169.62	1398033.83
378	476082.93	1398005.43
379	475965.82	1397965.09
380	475824.88	1397921.53
381	475772.58	1397859.45
382	475984.06	1397523.45
383	475984.06	1397224.90
384	475759.92	1397112.96
385	475386.28	1397112.95

386	474937.93	1397075.63
387	474601.68	1396963.69
388	474414.82	1396777.11
389	474417.20	1396646.46
390	474528.38	1396559.82
391	474628.44	1396459.76
392	474708.77	1396362.23
393	474721.27	1396341.28
394	474734.45	1396321.53
395	474747.50	1396294.66
396	474754.80	1396273.41
397	474761.46	1396255.15
398	474767.86	1396233.90
399	474772.99	1396210.60
400	474775.30	1396184.38
401	474775.91	1396173.65
402	474776.50	1396162.93
403	474771.32	1396136.19
404	474764.13	1396107.03
405	474755.76	1396076.85
406	474746.09	1396048.45
407	474734.62	1396014.04
408	474722.44	1395984.39
409	474708.85	1395961.95
410	474694.93	1395932.83
411	474679.36	1395910.96
412	474664.71	1395883.02
413	474651.12	1395860.64
414	474638.45	1395833.26
415	474620.04	1395800.37
416	474607.21	1395777.47
417	474592.53	1395750.12
418	474572.10	1395723.22
419	474588.98	1395657.66
420	474575.59	1395306.76
421	474520.29	1395125.58
422	474394.45	1394856.69
423	474310.54	1394669.79
424	474280.06	1394480.99
425	474259.05	1394185.40
426	474377.29	1393861.18
427	474476.47	1393651.40
428	474558.49	1393382.50
429	474566.09	1393090.73
430	474560.39	1392871.42
431	474367.75	1392528.14
432	474033.75	1391942.90
433	474091.81	1391859.73
434	474120.16	1391819.07
435	474150.40	1391787.50
436	474280.38	1391641.81
437	474402.61	1391503.73
438	474484.49	1391387.45
439	474514.45	1391314.32
440	474523.20	1391252.17
441	474526.21	1391205.53
442	474519.95	1391144.69
443	474500.39	1391071.14
444	474477.66	1391012.60
445	474423.23	1390920.29
446	474320.67	1390791.97
447	474158.83	1390613.66
448	474120.70	1390559.68
449	474113.45	1390547.03
450	474112.00	1390544.49
451	474106.22	1390534.38
452	474094.82	1390499.54
453	474083.66	1390451.65
454	474079.65	1390412.74
455	474076.72	1390375.75
456	474076.59	1390369.04
457	474076.36	1390348.21
458	474084.28	1390307.69
459	474089.03	1390278.64
460	474105.45	1390204.47
461	474216.16	1390006.04
462	474264.35	1389966.01
463	474319.27	1389951.49
464	474350.61	1389931.73
465	474369.56	1389908.27
466	474387.91	1389877.88
467	474397.49	1389855.60
468	474457.38	1389820.11
469	474548.93	1389547.38
470	474548.94	1389512.90
471	474549.03	1389368.87
472	474408.75	1389363.47
473	474409.39	1389316.27
474	474409.46	1389314.93
475	474412.30	1389257.99
476	474501.07	1389263.55
477	474502.99	1389263.67
478	474268.41	1389081.85
479	474154.29	1388963.04
480	474145.26	1388968.16
481	474142.23	1388962.88
482	474133.86	1388948.27
483	474106.95	1388896.86
484	474079.07	1388850.45
485	474053.57	1388815.36
486	474045.54	1388805.78
487	474039.27	1388799.01
488	474031.96	1388790.59
489	474024.86	1388781.64

490	474016.30	1388772.00
491	474010.24	1388764.07
492	473997.41	1388750.93
493	473985.83	1388738.81
494	473973.51	1388726.18
495	473962.67	1388714.51
496	473955.85	1388708.62
497	473947.54	1388698.44
498	473935.27	1388685.74
499	473921.66	1388672.39
500	473900.79	1388650.62
501	473883.39	1388634.74
502	473866.82	1388619.95
503	473855.48	1388609.52
504	473843.69	1388598.85
505	473833.33	1388590.02
506	473821.52	1388580.33
507	473810.99	1388570.66
508	473801.91	1388561.02
509	473785.30	1388547.19
510	473770.02	1388534.06
511	473754.91	1388519.71
512	473743.34	1388509.54
513	473730.75	1388498.91
514	473718.93	1388488.77
515	473703.66	1388475.71
516	473687.01	1388462.34
517	473676.19	1388453.70
518	473661.18	1388442.07
519	473644.35	1388432.23
520	473625.75	1388420.39
521	473608.71	1388410.51
522	473593.70	1388401.21
523	473577.39	1388391.32
524	473562.60	1388383.45
525	473546.77	1388376.57
526	473544.52	1388375.38
527	473537.35	1388371.53
528	473523.44	1388362.69
529	473512.63	1388356.07
530	473500.50	1388348.98
531	473486.46	1388340.85
532	473474.59	1388331.76
533	473462.65	1388323.42
534	473453.13	1388317.01
535	473445.05	1388311.60
536	473434.76	1388304.76
537	473423.15	1388294.87
538	473414.53	1388288.46
539	473406.98	1388282.10
540	473400.70	1388277.43
541	473391.32	1388269.97

542	473384.52	1388264.36
543	473377.48	1388258.11
544	473372.15	1388251.75
545	473366.54	1388243.54
546	473360.17	1388237.61
547	473356.16	1388232.67
548	473351.10	1388226.21
549	473345.76	1388220.05
550	473340.94	1388211.84
551	473335.55	1388203.17
552	473330.76	1388196.01
553	473325.05	1388187.04
554	473320.52	1388180.60
555	473314.90	1388171.95
556	473309.05	1388162.70
557	473302.49	1388152.80
558	473297.82	1388139.81
559	473291.96	1388128.91
560	473286.37	1388117.98
561	473282.93	1388109.24
562	473279.33	1388102.03
563	473276.71	1388093.86
564	473272.07	1388079.62
565	473268.50	1388071.47
566	473265.75	1388050.19
567	473260.27	1388031.50
568	473256.11	1388014.56
569	473254.93	1388000.87
570	473250.72	1387985.40
571	473248.81	1387972.90
572	473245.96	1387960.70
573	473245.61	1387949.94
574	473244.21	1387938.97
575	473243.36	1387929.24
576	473240.97	1387918.80
577	473237.30	1387900.07
578	473233.01	1387877.58
579	473228.48	1387857.41
580	473225.00	1387838.70
581	473222.51	1387820.70
582	473217.27	1387797.77
583	473214.82	1387779.35
584	473210.88	1387761.88
585	473205.39	1387743.66
586	473205.57	1387734.19
587	473203.14	1387720.44
588	473198.16	1387701.98
589	473196.13	1387693.38
590	473190.31	1387668.83
591	473190.99	1387664.55
592	473190.66	1387661.35
593	473190.18	1387654.39

594	473187.78	1387643.36
595	473186.65	1387634.68
596	473184.20	1387622.66
597	473180.07	1387608.95
598	473177.96	1387597.26
599	473173.09	1387584.56
600	473170.33	1387577.60
601	473167.57	1387570.64
602	473164.93	1387554.13
603	473164.77	1387541.90
604	473161.62	1387528.18
605	473157.19	1387512.03
606	473150.94	1387491.30
607	473149.78	1387479.82
608	473149.73	1387472.35
609	473149.08	1387463.54
610	473147.81	1387458.60
611	473147.51	1387451.85
612	473144.24	1387432.64
613	473142.27	1387413.68
614	473140.34	1387399.41
615	473137.89	1387378.44
616	473133.63	1387359.31
617	473129.91	1387342.06
618	473126.50	1387325.34
619	473124.26	1387309.60
620	473123.70	1387299.35
621	473121.79	1387285.69
622	473118.66	1387271.67
623	473116.44	1387261.21
624	473114.31	1387247.50
625	473112.36	1387231.02
626	473112.16	1387214.53
627	473112.52	1387198.26
628	473112.58	1387178.28
629	473111.91	1387164.52
630	473110.92	1387149.29
631	473111.68	1387130.01
632	473113.28	1387116.51
633	473114.18	1387104.52
634	473114.73	1387090.50
635	473116.02	1387075.47
636	473118.30	1387058.16
637	473121.90	1387040.16
638	473125.00	1387030.10
639	473127.91	1387022.08
640	473132.24	1387010.01
641	473137.81	1386994.93
642	473142.99	1386983.15
643	473144.94	1386980.85
644	473146.67	1386978.87
645	473151.05	1386967.32

646	473159.64	1386950.96
647	473167.35	1386931.10
648	473170.29	1386925.84
649	473175.53	1386908.29
650	473183.64	1386893.91
651	473186.60	1386886.10
652	473192.20	1386876.62
653	473196.79	1386862.48
654	473208.15	1386850.41
655	473214.71	1386835.55
656	473221.34	1386826.24
657	473228.91	1386813.62
658	473230.43	1386810.84
659	473232.16	1386807.68
660	473236.60	1386799.53
661	473242.55	1386788.42
662	473243.74	1386786.22
663	473244.16	1386785.44
664	473253.72	1386770.85
665	473260.84	1386759.48
666	473266.37	1386747.70
667	473273.44	1386732.39
668	473281.80	1386716.54
669	473290.38	1386699.16
670	473300.45	1386683.81
671	473307.54	1386669.95
672	473312.37	1386656.95
673	473316.20	1386643.61
674	473320.51	1386630.53
675	473324.66	1386617.75
676	473327.80	1386601.21
677	473330.36	1386588.21
678	473330.70	1386573.96
679	473324.93	1386553.28
680	473320.00	1386474.11
681	473223.00	1386318.53
682	472897.00	1386025.17
683	472757.00	1385925.70
684	472690.00	1385810.92
685	472550.02	1385657.87
686	472394.02	1385566.04
687	472239.00	1385576.25
688	472013.98	1385632.37
689	471808.36	1385668.01
690	471798.56	1385643.39
691	471757.75	1385618.31
692	471685.47	1385541.43
693	471655.52	1385488.10
694	471652.09	1385471.39
695	471643.94	1385431.65
696	471644.78	1385387.80
697	471650.55	1385336.35

698	471655.05	1385307.37
699	471660.27	1385273.80
700	471666.52	1385213.79
701	471669.29	1385157.31
702	471677.53	1385084.68
703	471684.18	1385066.30
704	471724.50	1384984.67
705	471740.06	1384957.82
706	471768.25	1384903.09
707	471786.97	1384864.69
708	471815.26	1384816.17
709	471855.54	1384756.07
710	471870.60	1384739.99
711	471889.75	1384723.26
712	471916.03	1384701.59
713	471936.83	1384684.44
714	471972.70	1384655.33
715	472000.76	1384630.60
716	472017.32	1384617.15
717	472055.58	1384589.04
718	472085.84	1384568.47
719	472117.57	1384551.60
720	472142.85	1384540.02
721	472177.19	1384524.70
722	472220.17	1384504.30
723	472285.16	1384469.62
724	472340.44	1384438.48
725	472386.67	1384407.37
726	472413.05	1384388.87
727	472468.30	1384352.04
728	472525.51	1384314.56
729	472579.67	1384273.79
730	472619.65	1384240.10
731	472663.98	1384195.81
732	472702.23	1384150.62
733	472749.54	1384081.13
734	472757.93	1384066.05
735	472760.62	1384061.23
736	472771.71	1384041.34
737	472789.42	1384009.12
738	472811.27	1383953.09
739	472826.51	1383897.56
740	472832.34	1383831.54
741	472838.35	1383773.52
742	472844.09	1383731.46
743	472845.42	1383721.57
744	472845.90	1383718.06
745	472848.92	1383688.78
746	472851.47	1383664.14
747	472851.95	1383659.51
748	472853.97	1383608.71
749	472848.76	1383564.97

750	472832.74	1383530.46
751	472810.32	1383491.90
752	472776.86	1383449.36
753	472763.31	1383432.28
754	472748.64	1383415.80
755	472727.37	1383387.78
756	472685.13	1383335.22
757	472649.11	1383291.16
758	472614.92	1383253.90
759	472580.66	1383215.35
760	472536.66	1383162.34
761	472493.68	1383117.73
762	472463.44	1383086.22
763	472427.49	1383048.89
764	472387.17	1383012.59
765	472348.77	1382978.86
766	472321.01	1382956.78
767	472290.98	1382938.00
768	472257.73	1382922.22
769	472228.72	1382911.96
770	472197.00	1382902.19
771	472170.74	1382896.16
772	472135.98	1382886.59
773	472064.52	1382867.79
774	472014.66	1382857.05
775	471978.47	1382849.50
776	471964.39	1382847.75
777	471952.65	1382844.76
778	471935.07	1382841.31
779	471921.01	1382838.38
780	471904.16	1382835.19
781	471886.58	1382831.60
782	471868.18	1382826.70
783	471853.63	1382823.27
784	471833.79	1382819.63
785	471812.96	1382815.26
786	471792.87	1382810.92
787	471784.10	1382810.15
788	471778.02	1382808.88
789	471771.94	1382807.61
790	471754.90	1382803.19
791	471731.56	1382798.16
792	471702.16	1382790.28
793	471676.74	1382785.06
794	471653.35	1382779.02
795	471628.92	1382772.47
796	471604.56	1382765.27
797	471580.65	1382758.95
798	471565.60	1382755.51
799	471551.80	1382752.27
800	471544.95	1382749.19
801	471538.10	1382746.09

802	471522.26	1382739.90
803	471509.41	1382734.66
804	471494.02	1382727.72
805	471475.32	1382719.61
806	471455.86	1382710.47
807	471439.21	1382702.82
808	471420.81	1382694.69
809	471397.26	1382683.15
810	471372.06	1382672.15
811	471357.15	1382663.67
812	471338.45	1382655.84
813	471313.96	1382641.82
814	471293.85	1382630.23
815	471275.74	1382620.09
816	471250.32	1382604.87
817	471231.69	1382594.46
818	471215.45	1382585.56
819	471202.25	1382575.79
820	471181.95	1382559.72
821	471165.90	1382545.01
822	471152.08	1382532.25
823	471138.89	1382521.00
824	471125.90	1382508.52
825	471114.70	1382499.30
826	471100.11	1382484.06
827	471089.61	1382472.25
828	471079.85	1382458.97
829	471072.60	1382447.10
830	471064.57	1382432.03
831	471058.41	1382417.62
832	471052.07	1382405.62
833	471050.48	1382402.53
834	471042.68	1382385.77
835	471030.07	1382359.11
836	471021.51	1382341.36
837	471009.33	1382314.04
838	471000.37	1382291.01
839	470995.90	1382277.15
840	470988.96	1382264.61
841	470981.24	1382250.35
842	470974.80	1382228.28
843	470969.26	1382213.41
844	470967.27	1382204.02
845	470961.89	1382185.13
846	470957.09	1382167.03
847	470953.58	1382152.65
848	470952.90	1382131.62
849	470953.83	1382115.31
850	470956.60	1382097.48
851	470960.58	1382076.82
852	470965.88	1382060.66
853	470973.85	1382045.37

854	470981.67	1382025.63
855	470994.63	1382007.90
856	471005.55	1381995.08
857	471015.65	1381984.49
858	471027.40	1381968.33
859	471035.63	1381958.25
860	471057.96	1381937.28
861	471076.99	1381922.66
862	471090.98	1381913.91
863	471107.40	1381904.15
864	471124.88	1381894.78
865	471143.45	1381886.20
866	471160.88	1381878.14
867	471178.94	1381871.76
868	471197.53	1381866.18
869	471215.01	1381859.60
870	471222.84	1381856.60
871	471230.67	1381853.60
872	471247.49	1381846.81
873	471274.66	1381835.36
874	471297.58	1381826.93
875	471319.15	1381819.20
876	471337.48	1381813.83
877	471360.32	1381807.58
878	471377.96	1381803.51
879	471397.35	1381799.13
880	471413.94	1381793.83
881	471433.55	1381789.46
882	471452.90	1381785.81
883	471474.94	1381783.62
884	471496.81	1381781.17
885	471506.72	1381779.97
886	471516.61	1381778.77
887	471530.23	1381777.21
888	471541.48	1381776.19
889	471561.52	1381776.79
890	471580.55	1381778.16
891	471605.97	1381780.61
892	471625.92	1381780.94
893	471637.38	1381781.70
894	471647.68	1381782.40
895	471648.85	1381782.47
896	471669.62	1381784.29
897	471689.47	1381785.92
898	471712.56	1381787.68
899	471730.88	1381791.54
900	471756.92	1381797.00
901	471779.26	1381801.25
902	471799.92	1381805.05
903	471820.80	1381808.17
904	471839.96	1381810.80
905	471855.04	1381813.54

906	471873.88	1381815.71
907	471889.20	1381817.71
908	471903.79	1381820.22
909	471917.57	1381821.26
910	471924.38	1381822.06
911	471930.46	1381822.78
912	471931.20	1381822.87
913	471942.20	1381824.27
914	471955.33	1381826.84
915	471965.58	1381828.67
916	471969.56	1381829.37
917	471981.82	1381830.35
918	471995.32	1381831.26
919	472012.27	1381833.29
920	472029.34	1381835.23
921	472045.04	1381837.68
922	472067.52	1381840.64
923	472085.75	1381843.09
924	472103.72	1381844.80
925	472113.49	1381846.16
926	472121.13	1381847.23
927	472123.28	1381847.53
928	472144.54	1381848.23
929	472169.22	1381851.68
930	472198.68	1381856.61
931	472229.69	1381859.30
932	472251.44	1381860.50
933	472273.69	1381862.12
934	472295.74	1381863.64
935	472320.91	1381863.57
936	472346.90	1381865.27
937	472368.93	1381864.94
938	472390.89	1381866.19
939	472409.45	1381867.59
940	472435.37	1381869.83
941	472457.15	1381871.03
942	472472.59	1381871.21
943	472501.07	1381871.45
944	472521.01	1381871.40
945	472529.23	1381870.26
946	472531.30	1381869.99
947	472541.58	1381868.58
948	472559.53	1381864.05
949	472576.00	1381860.22
950	472585.01	1381862.27
951	472601.24	1381857.67
952	472622.72	1381854.92
953	472623.73	1381854.82
954	472631.62	1381854.02
955	472640.51	1381853.12
956	472652.06	1381851.71
957	472662.58	1381850.43

958	472663.62	1381850.30
959	472683.64	1381847.24
960	472701.42	1381844.50
961	472719.13	1381840.72
962	472739.40	1381837.67
963	472759.04	1381835.36
964	472782.35	1381831.07
965	472806.24	1381828.75
966	472827.57	1381825.70
967	472847.03	1381821.41
968	472863.84	1381818.89
969	472880.76	1381813.57
970	472894.40	1381809.82
971	472908.71	1381804.50
972	472932.69	1381797.00
973	472940.89	1381794.99
974	472953.11	1381791.44
975	472963.90	1381788.43
976	472983.98	1381780.94
977	472990.88	1381778.83
978	473002.45	1381777.78
979	473013.69	1381777.91
980	473026.65	1381778.82
981	473041.14	1381778.41
982	473056.92	1381777.84
983	473070.88	1381779.19
984	473082.33	1381779.34
985	473094.88	1381777.74
986	473109.90	1381773.59
987	473122.35	1381770.49
988	473140.04	1381766.38
989	473161.00	1381760.44
990	473179.63	1381753.53
991	473187.32	1381751.48
992	473189.25	1381750.97
993	473198.86	1381748.41
994	473221.74	1381740.68
995	473241.28	1381733.55
996	473257.14	1381726.68
997	473276.28	1381718.04
998	473296.45	1381708.86
999	473316.89	1381702.16
1000	473326.69	1381698.65
1001	473328.11	1381698.15
1002	473336.14	1381695.27
1003	473344.57	1381691.94
1004	473346.25	1381691.27
1005	473352.99	1381688.62
1006	473355.51	1381687.68
1007	473364.00	1381684.44
1008	473375.04	1381680.24
1009	473400.38	1381669.26

1010	473418.78	1381661.14
1011	473438.97	1381651.47
1012	473458.11	1381642.78
1013	473467.01	1381638.54
1014	473468.50	1381637.84
1015	473473.58	1381635.41
1016	473490.75	1381628.03
1017	473508.37	1381620.64
1018	473513.23	1381618.64
1019	473517.39	1381616.93
1020	473526.40	1381613.23
1021	473538.42	1381608.74
1022	473540.84	1381607.84
1023	473550.47	1381604.25
1024	473569.76	1381598.09
1025	473586.43	1381591.23
1026	473601.10	1381585.90
1027	473623.80	1381577.43
1028	473647.66	1381572.25
1029	473667.22	1381568.06
1030	473689.86	1381562.61
1031	473710.12	1381559.44
1032	473726.26	1381556.61
1033	473731.98	1381555.22
1034	473736.40	1381554.13
1035	473746.57	1381551.66
1036	473767.02	1381547.46
1037	473775.70	1381546.29
1038	473781.64	1381545.50
1039	473784.41	1381545.13
1040	473784.85	1381545.06
1041	473793.07	1381543.92
1042	473801.69	1381542.72
1043	473824.62	1381541.00
1044	473845.89	1381540.58
1045	473868.81	1381537.91
1046	473881.27	1381536.05
1047	473890.57	1381535.25
1048	473899.87	1381534.43
1049	473912.26	1381532.79
1050	473930.01	1381527.89
1051	473941.21	1381522.30
1052	473998.20	1381532.96
1053	474050.26	1381598.35
1054	474177.85	1381697.76
1055	474465.21	1381793.46
1056	474478.95	1381795.24
1057	474490.22	1381795.60
1058	474492.96	1381795.78
1059	474506.05	1381795.92
1060	474518.46	1381794.22
1061	474530.67	1381790.61

1062	474543.59	1381787.68
1063	474553.60	1381786.07
1064	474564.52	1381782.13
1065	474574.92	1381777.74
1066	474583.09	1381773.16
1067	474591.31	1381770.78
1068	474592.33	1381770.77
1069	474603.56	1381765.62
1070	474605.72	1381764.87
1071	474615.36	1381758.24
1072	474625.52	1381751.88
1073	474638.61	1381739.43
1074	474656.97	1381727.68
1075	474678.44	1381711.44
1076	474687.87	1381705.22
1077	474689.67	1381704.04
1078	474692.39	1381702.26
1079	474700.54	1381696.37
1080	474710.66	1381687.02
1081	474724.42	1381674.07
1082	474736.05	1381661.01
1083	474748.08	1381650.08
1084	474760.91	1381635.10
1085	474771.94	1381620.27
1086	474775.78	1381616.46
1087	474777.66	1381614.56
1088	474783.37	1381608.86
1089	474790.91	1381601.27
1090	474802.78	1381591.16
1091	474809.68	1381582.09
1092	474816.78	1381573.71
1093	474820.14	1381569.48
1094	474820.99	1381568.42
1095	474825.21	1381563.13
1096	474836.73	1381551.71
1097	474848.27	1381535.59
1098	474855.58	1381524.98
1099	474864.19	1381512.12
1100	474870.27	1381505.42
1101	474876.33	1381498.72
1102	474882.92	1381488.38
1103	474889.87	1381469.34
1104	474900.10	1381454.72
1105	474909.98	1381440.83
1106	474916.40	1381429.03
1107	474920.92	1381417.69
1108	474924.75	1381405.94
1109	474931.79	1381390.11
1110	474939.37	1381376.75
1111	474940.91	1381363.71
1112	474940.28	1381351.72
1113	474943.30	1381336.46

1114	474953.10	1381319.35
1115	474952.31	1381295.35
1116	474950.27	1381286.02
1117	474949.32	1381281.58
1118	474948.25	1381276.68
1119	474945.88	1381266.25
1120	474940.47	1381257.82
1121	474937.43	1381252.36
1122	474932.32	1381242.41
1123	474926.00	1381231.01
1124	474919.76	1381216.35
1125	474914.88	1381207.22
1126	474907.47	1381195.30
1127	474900.33	1381183.17
1128	474897.09	1381177.32
1129	474896.46	1381176.15
1130	474893.88	1381171.47
1131	474888.26	1381161.84
1132	474882.50	1381154.44
1133	474875.14	1381143.04
1134	474869.97	1381133.38
1135	474865.03	1381125.18
1136	474863.56	1381122.73
1137	474859.39	1381112.23
1138	474855.50	1381100.35
1139	474853.93	1381091.58
1140	474850.29	1381082.39
1141	474850.11	1381081.22
1142	474849.91	1381079.93
1143	474847.76	1381065.98
1144	474844.88	1381059.02
1145	474844.40	1381057.89
1146	474843.71	1381056.19
1147	474842.43	1381022.27
1148	474854.92	1381000.68
1149	474864.93	1380983.57
1150	474873.77	1380969.91
1151	474883.08	1380955.08
1152	474889.60	1380942.26
1153	474896.71	1380928.92
1154	474904.74	1380910.58
1155	474914.14	1380885.43
1156	474918.95	1380872.62
1157	474920.87	1380865.14
1158	474920.35	1380862.15
1159	474925.82	1380844.08
1160	474929.18	1380832.55
1161	474932.93	1380817.26
1162	474935.32	1380804.20
1163	474939.89	1380792.43
1164	474944.18	1380777.35
1165	474946.95	1380759.62

1166	474948.29	1380750.09
1167	474945.96	1380740.16
1168	474942.74	1380723.44
1169	474938.53	1380709.02
1170	474935.17	1380698.60
1171	474933.30	1380686.82
1172	474929.55	1380668.67
1173	474927.98	1380660.71
1174	474925.50	1380647.72
1175	474921.86	1380638.55
1176	474917.54	1380615.62
1177	474915.12	1380599.18
1178	474913.34	1380584.43
1179	474910.62	1380566.24
1180	474909.70	1380549.05
1181	474906.43	1380528.82
1182	474905.27	1380518.60
1183	474903.62	1380504.63
1184	474899.12	1380484.93
1185	474896.11	1380467.77
1186	474894.55	1380460.75
1187	474891.43	1380447.86
1188	474889.64	1380431.86
1189	474887.57	1380425.14
1190	474883.84	1380408.95
1191	474883.63	1380409.24
1192	474881.14	1380392.52
1193	474877.99	1380378.81
1194	474875.14	1380367.36
1195	474874.74	1380358.87
1196	474874.26	1380357.37
1197	474871.06	1380347.28
1198	474869.63	1380342.71
1199	474867.85	1380337.20
1200	474844.42	1380181.06
1201	474853.95	1380114.40
1202	474881.83	1380020.93
1203	474905.87	1379952.17
1204	474942.67	1379873.50
1205	474949.18	1379862.52
1206	474954.36	1379851.02
1207	474963.93	1379836.30
1208	474970.11	1379818.79
1209	474976.39	1379805.54
1210	474984.37	1379790.00
1211	474991.43	1379774.55
1212	474998.34	1379756.25
1213	475007.51	1379735.73
1214	475016.05	1379715.30
1215	475025.34	1379695.74
1216	475039.06	1379674.28
1217	475053.80	1379647.04

1218	475065.29	1379627.53
1219	475077.04	1379612.52
1220	475088.27	1379593.79
1221	475103.80	1379572.03
1222	475113.96	1379557.75
1223	475137.96	1379536.50
1224	475150.74	1379520.97
1225	475160.44	1379510.29
1226	475168.92	1379500.24
1227	475177.93	1379490.51
1228	475186.71	1379480.02
1229	475192.71	1379473.72
1230	475207.65	1379460.24
1231	475227.41	1379442.01
1232	475241.68	1379426.99
1233	475258.71	1379409.68
1234	475273.16	1379393.50
1235	475286.11	1379379.21
1236	475301.89	1379364.19
1237	475317.11	1379349.48
1238	475324.72	1379340.98
1239	475326.12	1379339.43
1240	475332.33	1379332.49
1241	475340.25	1379324.22
1242	475348.15	1379315.93
1243	475363.55	1379298.49
1244	475378.34	1379282.44
1245	475391.85	1379266.72
1246	475408.79	1379249.92
1247	475425.03	1379235.41
1248	475434.26	1379225.18
1249	475446.78	1379212.71
1250	475457.53	1379203.70
1251	475474.73	1379190.22
1252	475495.02	1379172.19
1253	475514.66	1379149.70
1254	475525.46	1379133.95
1255	475542.26	1379113.13
1256	475552.45	1379101.63
1257	475555.25	1379098.49
1258	475562.67	1379090.13
1259	475576.18	1379073.15
1260	475593.67	1379049.12
1261	475604.91	1379026.14
1262	475610.64	1379008.71
1263	475617.16	1378988.92
1264	475623.19	1378965.42
1265	475626.40	1378942.42
1266	475627.64	1378918.72
1267	475627.67	1378917.65
1268	476377.13	1378789.46
1269	477679.12	1378658.27
1270	478987.59	1378641.06
1271	480292.58	1378737.94
1272	481584.16	1378948.20
1273	482852.49	1379270.23
1274	484087.94	1379701.57
1275	485281.09	1380238.95
1276	486422.87	1380878.28
1277	487504.58	1381614.68
1278	488517.99	1382442.56
1	489455.39	1383355.61

Таблица 7.2

Обозначение характерных точек границ	Координаты МСК-01, зона 1	
	X	Y
1	475627.67	1378917.65
2	475627.64	1378918.72
3	475626.40	1378942.42
4	475623.19	1378965.42
5	475617.16	1378988.92
6	475610.64	1379008.71
7	475604.91	1379026.14
8	475593.67	1379049.12
9	475576.18	1379073.15
10	475562.67	1379090.13
11	475555.25	1379098.49
12	475552.45	1379101.63
13	475542.26	1379113.13
14	475525.46	1379133.95
15	475514.66	1379149.70
16	475495.02	1379172.19
17	475474.73	1379190.22
18	475457.53	1379203.70
19	475446.78	1379212.71
20	475434.26	1379225.18
21	475425.03	1379235.41
22	475408.79	1379249.92
23	475391.85	1379266.72
24	475378.34	1379282.44
25	475363.55	1379298.49
26	475348.15	1379315.93
27	475340.25	1379324.22
28	475332.33	1379332.49
29	475326.12	1379339.43
30	475324.72	1379340.98
31	475317.11	1379349.48
32	475301.89	1379364.19
33	475286.11	1379379.21
34	475273.16	1379393.50
35	475258.71	1379409.68
36	475241.68	1379426.99
37	475227.41	1379442.01

38	475207.65	1379460.24
39	475192.71	1379473.72
40	475186.71	1379480.02
41	475177.93	1379490.51
42	475168.92	1379500.24
43	475160.44	1379510.29
44	475150.74	1379520.97
45	475137.96	1379536.50
46	475113.96	1379557.75
47	475103.80	1379572.03
48	475088.27	1379593.79
49	475077.04	1379612.52
50	475065.29	1379627.53
51	475053.80	1379647.04
52	475039.06	1379674.28
53	475025.34	1379695.74
54	475016.05	1379715.30
55	475007.51	1379735.73
56	474998.34	1379756.25
57	474991.43	1379774.55
58	474984.37	1379790.00
59	474976.39	1379805.54
60	474970.11	1379818.79
61	474963.93	1379836.30
62	474954.36	1379851.02
63	474949.18	1379862.52
64	474942.67	1379873.50
65	474905.87	1379952.17
66	474881.83	1380020.93
67	474853.95	1380114.40
68	474844.42	1380181.06
69	474867.85	1380337.20
70	474869.63	1380342.71
71	474871.06	1380347.28
72	474874.26	1380357.37
73	474874.74	1380358.87
74	474875.14	1380367.36
75	474877.99	1380378.81
76	474881.14	1380392.52
77	474883.63	1380409.24
78	474883.84	1380408.95
79	474887.57	1380425.14
80	474889.64	1380431.86
81	474891.43	1380447.86
82	474894.55	1380460.75
83	474896.11	1380467.77
84	474899.12	1380484.93
85	474903.62	1380504.63
86	474905.27	1380518.60
87	474906.43	1380528.82
88	474909.70	1380549.05
89	474910.62	1380566.24

90	474913.34	1380584.43
91	474915.12	1380599.18
92	474917.54	1380615.62
93	474921.86	1380638.55
94	474925.50	1380647.72
95	474927.98	1380660.71
96	474929.55	1380668.67
97	474933.30	1380686.82
98	474935.17	1380698.60
99	474938.53	1380709.02
100	474942.74	1380723.44
101	474945.96	1380740.16
102	474948.29	1380750.09
103	474946.95	1380759.62
104	474944.18	1380777.35
105	474939.89	1380792.43
106	474935.32	1380804.20
107	474932.93	1380817.26
108	474929.18	1380832.55
109	474925.82	1380844.08
110	474920.35	1380862.15
111	474920.87	1380865.14
112	474918.95	1380872.62
113	474914.14	1380885.43
114	474904.74	1380910.58
115	474896.71	1380928.92
116	474889.60	1380942.26
117	474883.08	1380955.08
118	474873.77	1380969.91
119	474864.93	1380983.57
120	474854.92	1381000.68
121	474842.43	1381022.27
122	474843.71	1381056.19
123	474844.40	1381057.89
124	474844.88	1381059.02
125	474847.76	1381065.98
126	474849.91	1381079.93
127	474850.11	1381081.22
128	474850.29	1381082.39
129	474853.93	1381091.58
130	474855.50	1381100.35
131	474859.39	1381112.23
132	474863.56	1381122.73
133	474865.03	1381125.18
134	474869.97	1381133.38
135	474875.14	1381143.04
136	474882.50	1381154.44
137	474888.26	1381161.84
138	474893.88	1381171.47
139	474896.46	1381176.15
140	474897.09	1381177.32
141	474900.33	1381183.17

142	474907.47	1381195.30
143	474914.88	1381207.22
144	474919.76	1381216.35
145	474926.00	1381231.01
146	474932.32	1381242.41
147	474937.43	1381252.36
148	474940.47	1381257.82
149	474945.88	1381266.25
150	474948.25	1381276.68
151	474949.32	1381281.58
152	474950.27	1381286.02
153	474952.31	1381295.35
154	474953.10	1381319.35
155	474943.30	1381336.46
156	474940.28	1381351.72
157	474940.91	1381363.71
158	474939.37	1381376.75
159	474931.79	1381390.11
160	474924.75	1381405.94
161	474920.92	1381417.69
162	474916.40	1381429.03
163	474909.98	1381440.83
164	474900.10	1381454.72
165	474889.87	1381469.34
166	474882.92	1381488.38
167	474876.33	1381498.72
168	474870.27	1381505.42
169	474864.19	1381512.12
170	474855.58	1381524.98
171	474848.27	1381535.59
172	474836.73	1381551.71
173	474825.21	1381563.13
174	474820.99	1381568.42
175	474820.14	1381569.48
176	474816.78	1381573.71
177	474809.68	1381582.09
178	474802.78	1381591.16
179	474790.91	1381601.27
180	474783.37	1381608.86
181	474777.66	1381614.56
182	474775.78	1381616.46
183	474771.94	1381620.27
184	474760.91	1381635.10
185	474748.08	1381650.08
186	474736.05	1381661.01
187	474724.42	1381674.07
188	474710.66	1381687.02
189	474700.54	1381696.37
190	474692.39	1381702.26
191	474689.67	1381704.04
192	474687.87	1381705.22
193	474678.44	1381711.44

194	474656.97	1381727.68
195	474638.61	1381739.43
196	474625.52	1381751.88
197	474615.36	1381758.24
198	474605.72	1381764.87
199	474603.56	1381765.62
200	474592.33	1381770.77
201	474591.31	1381770.78
202	474583.09	1381773.16
203	474574.92	1381777.74
204	474564.52	1381782.13
205	474553.60	1381786.07
206	474543.59	1381787.68
207	474530.67	1381790.61
208	474518.46	1381794.22
209	474506.05	1381795.92
210	474492.96	1381795.78
211	474490.22	1381795.60
212	474478.95	1381795.24
213	474465.21	1381793.46
214	474177.85	1381697.76
215	474050.26	1381598.35
216	473998.20	1381532.96
217	473941.21	1381522.30
218	473930.01	1381527.89
219	473912.26	1381532.79
220	473899.87	1381534.43
221	473890.57	1381535.25
222	473881.27	1381536.05
223	473868.81	1381537.91
224	473845.89	1381540.58
225	473824.62	1381541.00
226	473801.69	1381542.72
227	473793.07	1381543.92
228	473784.85	1381545.06
229	473784.41	1381545.13
230	473781.64	1381545.50
231	473775.70	1381546.29
232	473767.02	1381547.46
233	473746.57	1381551.66
234	473736.40	1381554.13
235	473731.98	1381555.22
236	473726.26	1381556.61
237	473710.12	1381559.44
238	473689.86	1381562.61
239	473667.22	1381568.06
240	473647.66	1381572.25
241	473623.80	1381577.43
242	473601.10	1381585.90
243	473586.43	1381591.23
244	473569.76	1381598.09
245	473550.47	1381604.25

246	473540.84	1381607.84
247	473538.42	1381608.74
248	473526.40	1381613.23
249	473517.39	1381616.93
250	473513.23	1381618.64
251	473508.37	1381620.64
252	473490.75	1381628.03
253	473473.58	1381635.41
254	473468.50	1381637.84
255	473467.01	1381638.54
256	473458.11	1381642.78
257	473438.97	1381651.47
258	473418.78	1381661.14
259	473400.38	1381669.26
260	473375.04	1381680.24
261	473364.00	1381684.44
262	473355.51	1381687.68
263	473352.99	1381688.62
264	473346.25	1381691.27
265	473344.57	1381691.94
266	473336.14	1381695.27
267	473328.11	1381698.15
268	473326.69	1381698.65
269	473316.89	1381702.16
270	473296.45	1381708.86
271	473276.28	1381718.04
272	473257.14	1381726.68
273	473241.28	1381733.55
274	473221.74	1381740.68
275	473198.86	1381748.41
276	473189.25	1381750.97
277	473187.32	1381751.48
278	473179.63	1381753.53
279	473161.00	1381760.44
280	473140.04	1381766.38
281	473122.35	1381770.49
282	473109.90	1381773.59
283	473094.88	1381777.74
284	473082.33	1381779.34
285	473070.88	1381779.19
286	473056.92	1381777.84
287	473041.14	1381778.41
288	473026.65	1381778.82
289	473013.69	1381777.91
290	473002.45	1381777.78
291	472990.88	1381778.83
292	472983.98	1381780.94
293	472963.90	1381788.43
294	472953.11	1381791.44
295	472940.89	1381794.99
296	472932.69	1381797.00
297	472908.71	1381804.50

298	472894.40	1381809.82
299	472880.76	1381813.57
300	472863.84	1381818.89
301	472847.03	1381821.41
302	472827.57	1381825.70
303	472806.24	1381828.75
304	472782.35	1381831.07
305	472759.04	1381835.36
306	472739.40	1381837.67
307	472719.13	1381840.72
308	472701.42	1381844.50
309	472683.64	1381847.24
310	472663.62	1381850.30
311	472662.58	1381850.43
312	472652.06	1381851.71
313	472640.51	1381853.12
314	472631.62	1381854.02
315	472623.73	1381854.82
316	472622.72	1381854.92
317	472601.24	1381857.67
318	472585.01	1381862.27
319	472576.00	1381860.22
320	472559.53	1381864.05
321	472541.58	1381868.58
322	472531.30	1381869.99
323	472529.23	1381870.26
324	472521.01	1381871.40
325	472501.07	1381871.45
326	472472.59	1381871.21
327	472457.15	1381871.03
328	472435.37	1381869.83
329	472409.45	1381867.59
330	472390.89	1381866.19
331	472368.93	1381864.94
332	472346.90	1381865.27
333	472320.91	1381863.57
334	472295.74	1381863.64
335	472273.69	1381862.12
336	472251.44	1381860.50
337	472229.69	1381859.30
338	472198.68	1381856.61
339	472169.22	1381851.68
340	472144.54	1381848.23
341	472123.28	1381847.53
342	472121.13	1381847.23
343	472113.49	1381846.16
344	472103.72	1381844.80
345	472085.75	1381843.09
346	472067.52	1381840.64
347	472045.04	1381837.68
348	472029.34	1381835.23
349	472012.27	1381833.29

350	471995.32	1381831.26
351	471981.82	1381830.35
352	471969.56	1381829.37
353	471965.58	1381828.67
354	471955.33	1381826.84
355	471942.20	1381824.27
356	471931.20	1381822.87
357	471930.46	1381822.78
358	471924.38	1381822.06
359	471917.57	1381821.26
360	471903.79	1381820.22
361	471889.20	1381817.71
362	471873.88	1381815.71
363	471855.04	1381813.54
364	471839.96	1381810.80
365	471820.80	1381808.17
366	471799.92	1381805.05
367	471779.26	1381801.25
368	471756.92	1381797.00
369	471730.88	1381791.54
370	471712.56	1381787.68
371	471689.47	1381785.92
372	471669.62	1381784.29
373	471648.85	1381782.47
374	471647.68	1381782.40
375	471637.38	1381781.70
376	471625.92	1381780.94
377	471605.97	1381780.61
378	471580.55	1381778.16
379	471561.52	1381776.79
380	471541.48	1381776.19
381	471530.23	1381777.21
382	471516.61	1381778.77
383	471506.72	1381779.97
384	471496.81	1381781.17
385	471474.94	1381783.62
386	471452.90	1381785.81
387	471433.55	1381789.46
388	471413.94	1381793.83
389	471397.35	1381799.13
390	471377.96	1381803.51
391	471360.32	1381807.58
392	471337.48	1381813.83
393	471319.15	1381819.20
394	471297.58	1381826.93
395	471274.66	1381835.36
396	471247.49	1381846.81
397	471230.67	1381853.60
398	471222.84	1381856.60
399	471215.01	1381859.60
400	471197.53	1381866.18
401	471178.94	1381871.76

402	471160.88	1381878.14
403	471143.45	1381886.20
404	471124.88	1381894.78
405	471107.40	1381904.15
406	471090.98	1381913.91
407	471076.99	1381922.66
408	471057.96	1381937.28
409	471035.63	1381958.25
410	471027.40	1381968.33
411	471015.65	1381984.49
412	471005.55	1381995.08
413	470994.63	1382007.90
414	470981.67	1382025.63
415	470973.85	1382045.37
416	470965.88	1382060.66
417	470960.58	1382076.82
418	470956.60	1382097.48
419	470953.83	1382115.31
420	470952.90	1382131.62
421	470953.58	1382152.65
422	470957.09	1382167.03
423	470961.89	1382185.13
424	470967.27	1382204.02
425	470969.26	1382213.41
426	470974.80	1382228.28
427	470981.24	1382250.35
428	470988.96	1382264.61
429	470995.90	1382277.15
430	471000.37	1382291.01
431	471009.33	1382314.04
432	471021.51	1382341.36
433	471030.07	1382359.11
434	471042.68	1382385.77
435	471050.48	1382402.53
436	471052.07	1382405.62
437	471058.41	1382417.62
438	471064.57	1382432.03
439	471072.60	1382447.10
440	471079.85	1382458.97
441	471089.61	1382472.25
442	471100.11	1382484.06
443	471114.70	1382499.30
444	471125.90	1382508.52
445	471138.89	1382521.00
446	471152.08	1382532.25
447	471165.90	1382545.01
448	471181.95	1382559.72
449	471202.25	1382575.79
450	471215.45	1382585.56
451	471231.69	1382594.46
452	471250.32	1382604.87
453	471275.74	1382620.09

454	471293.85	1382630.23
455	471313.96	1382641.82
456	471338.45	1382655.84
457	471357.15	1382663.67
458	471372.06	1382672.15
459	471397.26	1382683.15
460	471420.81	1382694.69
461	471439.21	1382702.82
462	471455.86	1382710.47
463	471475.32	1382719.61
464	471494.02	1382727.72
465	471509.41	1382734.66
466	471522.26	1382739.90
467	471538.10	1382746.09
468	471544.95	1382749.19
469	471551.80	1382752.27
470	471565.60	1382755.51
471	471580.65	1382758.95
472	471604.56	1382765.27
473	471628.92	1382772.47
474	471653.35	1382779.02
475	471676.74	1382785.06
476	471702.16	1382790.28
477	471731.56	1382798.16
478	471754.90	1382803.19
479	471771.94	1382807.61
480	471778.02	1382808.88
481	471784.10	1382810.15
482	471792.87	1382810.92
483	471812.96	1382815.26
484	471833.79	1382819.63
485	471853.63	1382823.27
486	471868.18	1382826.70
487	471886.58	1382831.60
488	471904.16	1382835.19
489	471921.01	1382838.38
490	471935.07	1382841.31
491	471952.65	1382844.76
492	471964.39	1382847.75
493	471978.47	1382849.50
494	472014.66	1382857.05
495	472064.52	1382867.79
496	472135.98	1382886.59
497	472170.74	1382896.16
498	472197.00	1382902.19
499	472228.72	1382911.96
500	472257.73	1382922.22
501	472290.98	1382938.00
502	472321.01	1382956.78
503	472348.77	1382978.86
504	472387.17	1383012.59
505	472427.49	1383048.89

506	472463.44	1383086.22
507	472493.68	1383117.73
508	472536.66	1383162.34
509	472580.66	1383215.35
510	472614.92	1383253.90
511	472649.11	1383291.16
512	472685.13	1383335.22
513	472727.37	1383387.78
514	472748.64	1383415.80
515	472763.31	1383432.28
516	472776.86	1383449.36
517	472810.32	1383491.90
518	472832.74	1383530.46
519	472848.76	1383564.97
520	472853.97	1383608.71
521	472851.95	1383659.51
522	472851.47	1383664.14
523	472848.92	1383688.78
524	472845.90	1383718.06
525	472845.42	1383721.57
526	472844.09	1383731.46
527	472838.35	1383773.52
528	472832.34	1383831.54
529	472826.51	1383897.56
530	472811.27	1383953.09
531	472789.42	1384009.12
532	472771.71	1384041.34
533	472760.62	1384061.23
534	472757.93	1384066.05
535	472749.54	1384081.13
536	472702.23	1384150.62
537	472663.98	1384195.81
538	472619.65	1384240.10
539	472579.67	1384273.79
540	472525.51	1384314.56
541	472468.30	1384352.04
542	472413.05	1384388.87
543	472386.67	1384407.37
544	472340.44	1384438.48
545	472285.16	1384469.62
546	472220.17	1384504.30
547	472177.19	1384524.70
548	472142.85	1384540.02
549	472117.57	1384551.60
550	472085.84	1384568.47
551	472055.58	1384589.04
552	472017.32	1384617.15
553	472000.76	1384630.60
554	471972.70	1384655.33
555	471936.83	1384684.44
556	471916.03	1384701.59
557	471889.75	1384723.26

558	471870.60	1384739.99
559	471855.54	1384756.07
560	471815.26	1384816.17
561	471786.97	1384864.69
562	471768.25	1384903.09
563	471740.06	1384957.82
564	471724.50	1384984.67
565	471684.18	1385066.30
566	471677.53	1385084.68
567	471669.29	1385157.31
568	471666.52	1385213.79
569	471660.27	1385273.80
570	471655.05	1385307.37
571	471650.55	1385336.35
572	471644.78	1385387.80
573	471643.94	1385431.65
574	471652.09	1385471.39
575	471655.52	1385488.10
576	471685.47	1385541.43
577	471757.75	1385618.31
578	471798.56	1385643.39
579	471808.36	1385668.01
580	472013.98	1385632.37
581	472239.00	1385576.25
582	472394.02	1385566.04
583	472550.02	1385657.87
584	472690.00	1385810.92
585	472757.00	1385925.70
586	472897.00	1386025.17
587	473223.00	1386318.53
588	473320.00	1386474.11
589	473324.93	1386553.28
590	473330.70	1386573.96
591	473330.36	1386588.21
592	473327.80	1386601.21
593	473324.66	1386617.75
594	473320.51	1386630.53
595	473316.20	1386643.61
596	473312.37	1386656.95
597	473307.54	1386669.95
598	473300.45	1386683.81
599	473290.38	1386699.16
600	473281.80	1386716.54
601	473273.44	1386732.39
602	473266.37	1386747.70
603	473260.84	1386759.48
604	473253.72	1386770.85
605	473244.16	1386785.44
606	473243.74	1386786.22
607	473242.55	1386788.42
608	473236.60	1386799.53
609	473232.16	1386807.68

610	473230.43	1386810.84
611	473228.91	1386813.62
612	473221.34	1386826.24
613	473214.71	1386835.55
614	473208.15	1386850.41
615	473196.79	1386862.48
616	473192.20	1386876.62
617	473186.60	1386886.10
618	473183.64	1386893.91
619	473175.53	1386908.29
620	473170.29	1386925.84
621	473167.35	1386931.10
622	473159.64	1386950.96
623	473151.05	1386967.32
624	473146.67	1386978.87
625	473144.94	1386980.85
626	473142.99	1386983.15
627	473137.81	1386994.93
628	473132.24	1387010.01
629	473127.91	1387022.08
630	473125.00	1387030.10
631	473121.90	1387040.16
632	473118.30	1387058.16
633	473116.02	1387075.47
634	473114.73	1387090.50
635	473114.18	1387104.52
636	473113.28	1387116.51
637	473111.68	1387130.01
638	473110.92	1387149.29
639	473111.91	1387164.52
640	473112.58	1387178.28
641	473112.52	1387198.26
642	473112.16	1387214.53
643	473112.36	1387231.02
644	473114.31	1387247.50
645	473116.44	1387261.21
646	473118.66	1387271.67
647	473121.79	1387285.69
648	473123.70	1387299.35
649	473124.26	1387309.60
650	473126.50	1387325.34
651	473129.91	1387342.06
652	473133.63	1387359.31
653	473137.89	1387378.44
654	473140.34	1387399.41
655	473142.27	1387413.68
656	473144.24	1387432.64
657	473147.51	1387451.85
658	473147.81	1387458.60
659	473149.08	1387463.54
660	473149.73	1387472.35
661	473149.78	1387479.82

662	473150.94	1387491.30
663	473157.19	1387512.03
664	473161.62	1387528.18
665	473164.77	1387541.90
666	473164.93	1387554.13
667	473167.57	1387570.64
668	473170.33	1387577.60
669	473173.09	1387584.56
670	473177.96	1387597.26
671	473180.07	1387608.95
672	473184.20	1387622.66
673	473186.65	1387634.68
674	473187.78	1387643.36
675	473190.18	1387654.39
676	473190.66	1387661.35
677	473190.99	1387664.55
678	473190.31	1387668.83
679	473196.13	1387693.38
680	473198.16	1387701.98
681	473203.14	1387720.44
682	473205.57	1387734.19
683	473205.39	1387743.66
684	473210.88	1387761.88
685	473214.82	1387779.35
686	473217.27	1387797.77
687	473222.51	1387820.70
688	473225.00	1387838.70
689	473228.48	1387857.41
690	473233.01	1387877.58
691	473237.30	1387900.07
692	473240.97	1387918.80
693	473243.36	1387929.24
694	473244.21	1387938.97
695	473245.61	1387949.94
696	473245.96	1387960.70
697	473248.81	1387972.90
698	473250.72	1387985.40
699	473254.93	1388000.87
700	473256.11	1388014.56
701	473260.27	1388031.50
702	473265.75	1388050.19
703	473268.50	1388071.47
704	473272.07	1388079.62
705	473276.71	1388093.86
706	473279.33	1388102.03
707	473282.93	1388109.24
708	473286.37	1388117.98
709	473291.96	1388128.91
710	473297.82	1388139.81
711	473302.49	1388152.80
712	473309.05	1388162.70
713	473314.90	1388171.95

714	473320.52	1388180.60
715	473325.05	1388187.04
716	473330.76	1388196.01
717	473335.55	1388203.17
718	473340.94	1388211.84
719	473345.76	1388220.05
720	473351.10	1388226.21
721	473356.16	1388232.67
722	473360.17	1388237.61
723	473366.54	1388243.54
724	473372.15	1388251.75
725	473377.48	1388258.11
726	473384.52	1388264.36
727	473391.32	1388269.97
728	473400.70	1388277.43
729	473406.98	1388282.10
730	473414.53	1388288.46
731	473423.15	1388294.87
732	473434.76	1388304.76
733	473445.05	1388311.60
734	473453.13	1388317.01
735	473462.65	1388323.42
736	473474.59	1388331.76
737	473486.46	1388340.85
738	473500.50	1388348.98
739	473512.63	1388356.07
740	473523.44	1388362.69
741	473537.35	1388371.53
742	473544.52	1388375.38
743	473546.77	1388376.57
744	473562.60	1388383.45
745	473577.39	1388391.32
746	473593.70	1388401.21
747	473608.71	1388410.51
748	473625.75	1388420.39
749	473644.35	1388432.23
750	473661.18	1388442.07
751	473676.19	1388453.70
752	473687.01	1388462.34
753	473703.66	1388475.71
754	473718.93	1388488.77
755	473730.75	1388498.91
756	473743.34	1388509.54
757	473754.91	1388519.71
758	473770.02	1388534.06
759	473785.30	1388547.19
760	473801.91	1388561.02
761	473810.99	1388570.66
762	473821.52	1388580.33
763	473833.33	1388590.02
764	473843.69	1388598.85
765	473855.48	1388609.52

766	473866.82	1388619.95
767	473883.39	1388634.74
768	473900.79	1388650.62
769	473921.66	1388672.39
770	473935.27	1388685.74
771	473947.54	1388698.44
772	473955.85	1388708.62
773	473962.67	1388714.51
774	473973.51	1388726.18
775	473985.83	1388738.81
776	473997.41	1388750.93
777	474010.24	1388764.07
778	474016.30	1388772.00
779	474024.86	1388781.64
780	474031.96	1388790.59
781	474039.27	1388799.01
782	474045.54	1388805.78
783	474053.57	1388815.36
784	474079.07	1388850.45
785	474106.95	1388896.86
786	474133.86	1388948.27
787	474142.23	1388962.88
788	474145.26	1388968.16
789	474154.29	1388963.04
790	474268.41	1389081.85
791	474502.99	1389263.67
792	474501.07	1389263.55
793	474412.30	1389257.99
794	474409.46	1389314.93
795	474409.39	1389316.27
796	474408.75	1389363.47
797	474549.03	1389368.87
798	474548.94	1389512.90
799	474548.93	1389547.38
800	474457.38	1389820.11
801	474397.49	1389855.60
802	474387.91	1389877.88
803	474369.56	1389908.27
804	474350.61	1389931.73
805	474319.27	1389951.49
806	474264.35	1389966.01
807	474216.16	1390006.04
808	474105.45	1390204.47
809	474089.03	1390278.64
810	474084.28	1390307.69
811	474076.36	1390348.21
812	474076.59	1390369.04
813	474076.72	1390375.75
814	474079.65	1390412.74
815	474083.66	1390451.65
816	474094.82	1390499.54
817	474106.22	1390534.38

818	474112.00	1390544.49
819	474113.45	1390547.03
820	474120.70	1390559.68
821	474158.83	1390613.66
822	474320.67	1390791.97
823	474423.23	1390920.29
824	474477.66	1391012.60
825	474500.39	1391071.14
826	474519.95	1391144.69
827	474526.21	1391205.53
828	474523.20	1391252.17
829	474514.45	1391314.32
830	474484.49	1391387.45
831	474402.61	1391503.73
832	474280.38	1391641.81
833	474150.40	1391787.50
834	474120.16	1391819.07
835	474091.81	1391859.73
836	474033.75	1391942.90
837	474367.75	1392528.14
838	474560.39	1392871.42
839	474566.09	1393090.73
840	474558.49	1393382.50
841	474476.47	1393651.40
842	474377.29	1393861.18
843	474259.05	1394185.40
844	474280.06	1394480.99
845	474310.54	1394669.79
846	474394.45	1394856.69
847	474520.29	1395125.58
848	474575.59	1395306.76
849	474588.98	1395657.66
850	474572.10	1395723.22
851	474592.53	1395750.12
852	474607.21	1395777.47
853	474620.04	1395800.37
854	474638.45	1395833.26
855	474651.12	1395860.64
856	474664.71	1395883.02
857	474679.36	1395910.96
858	474694.93	1395932.83
859	474708.85	1395961.95
860	474722.44	1395984.39
861	474734.62	1396014.04
862	474746.09	1396048.45
863	474755.76	1396076.85
864	474764.13	1396107.03
865	474771.32	1396136.19
866	474776.50	1396162.93
867	474775.91	1396173.65
868	474775.30	1396184.38
869	474772.99	1396210.60

870	474767.86	1396233.90
871	474761.46	1396255.15
872	474754.80	1396273.41
873	474747.50	1396294.66
874	474734.45	1396321.53
875	474721.27	1396341.28
876	474708.77	1396362.23
877	474628.44	1396459.76
878	474528.38	1396559.82
879	474417.20	1396646.46
880	474414.82	1396777.11
881	474601.68	1396963.69
882	474937.93	1397075.63
883	475386.28	1397112.95
884	475759.92	1397112.96
885	475984.06	1397224.90
886	475984.06	1397523.45
887	475772.58	1397859.45
888	475824.88	1397921.53
889	475965.82	1397965.09
890	476082.93	1398005.43
891	476169.62	1398033.83
892	476242.32	1398068.84
893	476340.93	1398120.12
894	476456.14	1398186.97
895	476520.72	1398230.38
896	476582.93	1398273.48
897	476659.48	1398338.12
898	476684.94	1398359.38
899	476705.60	1398379.41
900	476724.41	1398399.50
901	476740.39	1398418.85
902	476754.06	1398440.07
903	476764.74	1398464.85
904	476772.21	1398490.52
905	476775.25	1398511.53
906	476776.32	1398535.31
907	476775.53	1398561.12
908	476772.50	1398588.81
909	476772.11	1398612.93
910	476770.15	1398640.54
911	476766.31	1398688.51
912	476763.21	1398713.23
913	476758.63	1398740.68
914	476753.19	1398779.69
915	476745.46	1398809.71
916	476736.00	1398833.05
917	476722.64	1398860.20
918	476710.48	1398882.11
919	476700.47	1398899.64
920	476686.93	1398922.84
921	476674.92	1398942.72

922	476659.20	1398974.72
923	476646.81	1398997.89
924	476630.98	1399025.33
925	476615.16	1399055.13
926	476602.86	1399071.78
927	476589.75	1399090.64
928	476578.53	1399100.99
929	476563.21	1399110.88
930	476549.37	1399118.27
931	476534.90	1399121.16
932	476517.96	1399123.35
933	476506.93	1399124.63
934	476496.28	1399125.88
935	476495.90	1399125.92
936	476474.88	1399126.99
937	476442.71	1399124.61
938	476417.06	1399119.47
939	476395.69	1399110.56
940	476375.33	1399098.74
941	476343.96	1399079.27
942	476312.95	1399054.25
943	476284.80	1399030.96
944	476258.79	1399005.78
945	476234.37	1398980.84
946	476205.87	1398950.53
947	476180.81	1398921.38
948	476158.92	1398877.52
949	476124.00	1398830.06
950	476096.08	1398786.99
951	476066.10	1398745.53
952	476034.21	1398709.05
953	476007.70	1398680.03
954	475986.24	1398655.57
955	475960.79	1398631.54
956	475936.35	1398611.43
957	475917.92	1398595.92
958	475904.90	1398589.47
959	475888.35	1398589.47
960	475866.38	1398601.00
961	475851.39	1398620.47
962	475845.41	1398633.33
963	475832.80	1398658.36
964	475560.95	1399230.88
965	475262.09	1399866.45
966	475238.82	1399916.60
967	475218.55	1399962.20
968	475189.26	1400022.74
969	475161.03	1400087.25
970	475610.44	1400284.92
971	475984.03	1400546.15
972	476282.97	1400882.00
973	476021.43	1400919.32

974	475789.48	1400863.02
975	475705.97	1400979.73
976	475594.32	1401135.75
977	475612.31	1401135.33
978	475646.95	1401137.92
979	475956.20	1401134.02
980	476105.55	1401126.05
981	476208.39	1401119.12
982	476208.31	1401113.14
983	476221.45	1401105.22
984	476237.44	1401099.14
985	476251.90	1401091.36
986	476277.65	1401080.78
987	476294.41	1401071.43
988	476314.28	1401061.40
989	476328.80	1401055.55
990	476347.95	1401047.03
991	476361.48	1401042.74
992	476375.46	1401039.16
993	476393.66	1401034.42
994	476407.38	1401031.80
995	476435.16	1401027.47
996	476458.31	1401026.67
997	476482.41	1401026.58
998	476504.07	1401026.01
999	476522.56	1401027.47
1000	476541.10	1401030.39
1001	476557.87	1401031.61
1002	476580.35	1401033.79
1003	476603.57	1401037.45
1004	476624.09	1401043.89
1005	476647.89	1401052.73
1006	476671.14	1401060.19
1007	476708.65	1401067.32
1008	476736.88	1401071.98
1009	476744.44	1401073.18
1010	476752.26	1401074.41
1011	476767.65	1401076.86
1012	476795.38	1401080.50
1013	476826.64	1401083.92
1014	476855.13	1401084.54
1015	476884.39	1401085.47
1016	476914.59	1401088.36
1017	476937.14	1401090.47
1018	476968.86	1401095.43
1019	476993.37	1401102.08
1020	477016.08	1401107.28
1021	477031.38	1401114.69
1022	477052.93	1401125.09
1023	477079.70	1401137.30
1024	477105.51	1401152.42
1025	477135.30	1401169.31

1026	477157.76	1401179.52
1027	477183.41	1401187.17
1028	477240.93	1401207.94
1029	477285.25	1401220.61
1030	477338.43	1401236.89
1031	477395.26	1401252.37
1032	477461.88	1401266.98
1033	477561.11	1401291.65
1034	477593.45	1401303.01
1035	477629.12	1401316.74
1036	477669.70	1401330.18
1037	477724.20	1401344.77
1038	477764.25	1401357.20
1039	477803.63	1401369.71
1040	477829.42	1401378.08
1041	477847.54	1401387.56
1042	477868.18	1401395.80
1043	477892.71	1401410.25
1044	477904.12	1401417.71
1045	477915.53	1401425.17
1046	477934.81	1401438.38
1047	477956.33	1401455.37
1048	477982.80	1401476.99
1049	478005.10	1401499.44
1050	478025.32	1401522.13
1051	478039.07	1401539.46
1052	478058.18	1401565.20
1053	478074.36	1401586.41
1054	478093.20	1401612.13
1055	478109.77	1401636.87
1056	478127.36	1401667.66
1057	478144.68	1401694.14
1058	478159.54	1401719.70
1059	478174.13	1401748.21
1060	478187.39	1401775.02
1061	478191.36	1401787.12
1062	478193.19	1401792.65
1063	478198.98	1401810.28
1064	478208.00	1401837.37
1065	478209.59	1401864.35
1066	478211.07	1401883.07
1067	478212.37	1401926.51
1068	478214.31	1401977.17
1069	478212.54	1402012.69
1070	478209.27	1402031.45
1071	478200.48	1402046.99
1072	478184.88	1402060.75
1073	478171.02	1402066.63
1074	478148.36	1402072.92
1075	478128.17	1402073.70
1076	478107.16	1402072.95
1077	478085.53	1402067.01

1078	478073.91	1402061.67
1079	478067.10	1402058.54
1080	478062.29	1402056.34
1081	478053.88	1402051.71
1082	478050.05	1402049.61
1083	478037.81	1402042.89
1084	478006.12	1402021.80
1085	477958.48	1401986.21
1086	477932.23	1401965.34
1087	477905.24	1401946.73
1088	477887.39	1401934.33
1089	477869.52	1401921.95
1090	477838.30	1401902.15
1091	477801.97	1401878.43
1092	477754.19	1401852.77
1093	477741.65	1401847.69
1094	477734.47	1401844.80
1095	477729.12	1401842.64
1096	477706.29	1401834.96
1097	477680.69	1401826.29
1098	477645.34	1401814.04
1099	477607.17	1401802.01
1100	477583.63	1401793.54
1101	477537.79	1401779.63
1102	477500.37	1401769.15
1103	477461.07	1401762.20
1104	477419.79	1401755.49
1105	477375.51	1401748.82
1106	477340.97	1401742.56
1107	477223.95	1401728.56
1108	477194.13	1401725.22
1109	477183.16	1401726.11
1110	477164.97	1401724.43
1111	477150.13	1401722.73
1112	477135.19	1401720.80
1113	477118.98	1401721.40
1114	477098.96	1401722.48
1115	477068.23	1401725.07
1116	477034.78	1401730.15
1117	477013.48	1401732.71
1118	476992.81	1401734.75
1119	476981.39	1401736.45
1120	476969.97	1401738.13
1121	476949.82	1401741.19
1122	476929.38	1401745.00
1123	476902.65	1401754.31
1124	476865.43	1401767.69
1125	476840.29	1401780.30
1126	476812.31	1401798.86
1127	476788.92	1401818.98
1128	476764.03	1401841.03
1129	476743.61	1401861.30

1130	476724.67	1401882.89
1131	476706.53	1401907.41
1132	476688.33	1401938.73
1133	476680.69	1401953.25
1134	476668.76	1401976.03
1135	476659.82	1401993.80
1136	476649.87	1402016.31
1137	476640.47	1402042.33
1138	476630.60	1402078.11
1139	476624.95	1402095.11
1140	476617.02	1402120.68
1141	476611.57	1402143.92
1142	476604.23	1402178.41
1143	476598.07	1402201.92
1144	476592.60	1402228.67
1145	476588.42	1402247.72
1146	476583.00	1402339.86
1147	476773.53	1402548.89
1148	476872.66	1403029.45
1149	476853.84	1403084.77
1150	476868.66	1403096.00
1151	476900.93	1403118.31
1152	476946.64	1403151.64
1153	476969.19	1403169.78
1154	476976.21	1403175.61
1155	477134.39	1403215.84
1156	477291.84	1403320.71
1157	477395.31	1403422.37
1158	477515.92	1403510.95
1159	477647.70	1403597.92
1160	477808.25	1403682.68
1161	477932.47	1403767.39
1162	477996.39	1403807.82
1163	478074.89	1403872.78
1164	478176.16	1403983.25
1165	478224.56	1404045.45
1166	478255.63	1404114.48
1167	478275.53	1404262.69
1168	478268.84	1404325.45
1169	478331.13	1404506.03
1170	478296.22	1404698.58
1171	478372.49	1404847.43
1172	478430.35	1404969.37
1173	478491.68	1405044.89
1174	478542.72	1405112.00
1175	478632.66	1405220.37
1176	478714.64	1405313.99
1177	478789.93	1405396.57
1178	478883.46	1405499.81
1179	478946.21	1405579.03
1180	479045.34	1405699.60
1181	479141.74	1405776.49

1182	479194.97	1405833.51
1183	479258.83	1405872.69
1184	479273.49	1405875.09
1185	479286.21	1405874.77
1186	479324.57	1405868.66
1187	479363.00	1405865.64
1188	479395.56	1405858.62
1189	479443.00	1405855.21
1190	479485.46	1405855.31
1191	479524.66	1405851.98
1192	479574.60	1405850.33
1193	479601.75	1405849.39
1194	479625.81	1405849.92
1195	479651.73	1405850.52
1196	479681.40	1405853.30
1197	479702.00	1405855.35
1198	479714.82	1405857.78
1199	479717.39	1405858.28
1200	479727.62	1405860.23
1201	479748.33	1405867.34
1202	479764.18	1405870.15
1203	479784.80	1405877.28
1204	479802.01	1405884.94
1205	479819.85	1405895.39
1206	479833.26	1405907.81
1207	479834.52	1405909.96
1208	479838.46	1405912.33
1209	479897.34	1406026.70
1210	479906.96	1406091.45
1211	479875.02	1406185.06
1212	479851.03	1406254.66
1213	479824.29	1406316.84
1214	479782.49	1406453.31
1215	479649.71	1406639.11
1216	479601.30	1406765.82
1217	479567.38	1406875.77
1218	479564.48	1406883.48
1219	479575.17	1407141.95
1220	479581.56	1407183.86
1221	479594.80	1407282.62
1222	479608.10	1407365.50
1223	479627.49	1407406.69
1224	479681.76	1407533.76
1225	479714.00	1407600.24
1226	479764.65	1407731.16
1227	479792.93	1407791.52
1228	479849.01	1407897.25
1229	479892.04	1407987.15
1230	479935.42	1408061.67
1231	479963.04	1408088.79
1232	480012.16	1408136.30
1233	480074.97	1408200.27
1234	480114.35	1408241.08
1235	480118.26	1408245.12
1236	480153.74	1408281.90
1237	480208.49	1408346.12
1238	480237.23	1408382.30
1239	480275.75	1408442.06
1240	480312.68	1408499.53
1241	480330.98	1408525.64
1242	479381.91	1408609.91
1243	478073.44	1408627.12
1244	476768.45	1408530.24
1245	475476.87	1408319.98
1246	474208.54	1407997.95
1247	472973.09	1407566.61
1248	471779.94	1407029.23
1249	470638.16	1406389.90
1250	469556.45	1405653.50
1251	468543.04	1404825.62
1252	467605.64	1403912.57
1253	466751.38	1402921.29
1254	465986.77	1401859.33
1255	465317.63	1400734.77
1256	464749.04	1399556.17
1257	464285.34	1398332.50
1258	463930.06	1397073.08
1259	463685.89	1395787.48
1260	463554.70	1394485.49
1261	463537.48	1393177.02
1262	463634.37	1391872.03
1263	463844.63	1390580.45
1264	464166.65	1389312.11
1265	464598.00	1388076.66
1266	465135.38	1386883.51
1267	465774.70	1385741.74
1268	466511.11	1384660.03
1269	467338.98	1383646.62
1270	468252.04	1382709.22
1271	469243.31	1381854.96
1272	470305.27	1381090.35
1273	471429.83	1380421.21
1274	472608.43	1379852.62
1275	473832.10	1379388.92
1276	475091.53	1379033.63
1	475627.67	1378917.65

10.3. Муниципальные образования, в границах территорий которых полностью или частично расположена шестая подзона приаэродромной территории аэродрома гражданской авиации Краснодар (Пашковский), приведены в таблице 7.3.

Таблица 7.3

№ п/п	Муниципальные образования
1	Городской округ «город Краснодар»
2	Городской округ «город Адыгейск»
3	Динской муниципальный район
4	Тахтамукайский муниципальный округ
5	Теучежский муниципальный район
6	Красногвардейский муниципальный район

10.4. Перечень кадастровых кварталов, в границах территорий которых полностью или частично расположена шестая подзона приаэродромной территории аэродрома гражданской авиации Краснодар (Пашковский), приведен в таблице 7.4.

Таблица 7.4

№ п/п	Номера кадастровых кварталов				
	1	2	3	4	5
1	01:03:0000000	01:03:2600001	01:05:0000000	01:05:0600009	01:05:0600010
2	01:05:0600011	01:05:0600016	01:05:0600022	01:05:0600023	01:05:0600024
3	01:05:0600025	01:05:0600026	01:05:0600032	01:05:0600035	01:05:3200001
4	01:05:3300002	01:05:3305001	01:05:3305002	01:06:0000000	01:06:00101005
5	01:06:0101001	01:06:0101002	01:06:0101003	01:06:0101004	01:06:0101006
6	01:06:0101007	01:06:0101008	01:06:0101009	01:06:0101010	01:06:0101011
7	01:06:0101012	01:06:0102001	01:06:0102002	01:06:0102003	01:06:0102004
8	01:06:0102005	01:06:0102006	01:06:0102007	01:06:0700001	01:06:0700002
9	01:06:0700003	01:06:0700004	01:06:2100001	01:06:2100002	01:06:2100003
10	01:06:2100004	01:06:2100005	01:06:2100006	01:06:2100007	01:06:2100008
11	01:06:2100009	01:06:2100010	01:06:2100011	01:06:2100012	01:06:2500001
12	01:06:2500002	01:06:2500003	01:06:2500004	01:06:2500005	01:06:2500006
13	01:06:2500007	01:06:2500010	01:06:2500011	01:06:2500012	01:06:2500013
14	01:06:2500014	01:06:2600001	01:06:2700001	01:06:2700002	01:06:2800001
15	01:06:2800002	01:06:2900001	01:09:0000000	01:09:0102001	01:09:0400001
16	23:07:0000000	23:07:0901001	23:07:0901002	23:07:0901003	23:07:0901004
17	23:07:0901005	23:07:0901006	23:07:0901007	23:07:0901008	23:07:0901009
18	23:07:0901010	23:07:0901011	23:07:0901012	23:07:0901013	23:07:0901014
19	23:07:0901015	23:07:0901016	23:07:0901017	23:07:0901018	23:07:0901019
20	23:07:0901020	23:07:0901021	23:07:0901022	23:07:0901023	23:07:0901024
21	23:07:0901025	23:07:0901026	23:07:0901027	23:07:0901028	23:07:0901029
22	23:07:0901030	23:07:0901031	23:07:0901032	23:07:0901033	23:07:0901035
23	23:07:0902001	23:07:0902002	23:07:0902003	23:07:0902004	23:07:0902005
24	23:07:0903000	23:07:0903002	23:07:0903003	23:07:0904034	23:07:0905001
25	23:07:0905002	23:07:0905003	23:07:0905004	23:07:0905005	23:07:0905006
26	23:07:0906001	23:07:0906002	23:07:0906003	23:07:1001001	23:07:1001002
27	23:07:1001003	23:07:1001004	23:07:1001005	23:07:1001007	23:07:1002000

№ п/п	Номера кадастровых кварталов				
	1	2	3	4	5
28	23:07:1002001	23:07:1002004	23:07:1401000	23:07:1401004	23:07:1402000
29	23:07:1402009	23:43:0000000	23:43:0109023	23:43:0110039	23:43:0110051
30	23:43:0111001	23:43:0112004	23:43:0112006	23:43:0112007	23:43:0112008
31	23:43:0112009	23:43:0112010	23:43:0112011	23:43:0112012	23:43:0112013
32	23:43:0112014	23:43:0112015	23:43:0112016	23:43:0112017	23:43:0112018
33	23:43:0112019	23:43:0112021	23:43:0112022	23:43:0112023	23:43:0112025
34	23:43:0112026	23:43:0112028	23:43:0112030	23:43:0112031	23:43:0112032
35	23:43:0112033	23:43:0112035	23:43:0112036	23:43:0112037	23:43:0112038
36	23:43:0112039	23:43:0112040	23:43:0112041	23:43:0112042	23:43:0112046
37	23:43:0112048	23:43:0112049	23:43:0112050	23:43:0112052	23:43:0112055
38	23:43:0112056	23:43:0112058	23:43:0112062	23:43:0112063	23:43:0112065
39	23:43:0121010	23:43:0121011	23:43:0121012	23:43:0121013	23:43:0121014
40	23:43:0121015	23:43:0121016	23:43:0121017	23:43:0121019	23:43:0121020
41	23:43:0121021	23:43:0121022	23:43:0121023	23:43:0121026	23:43:0121027
42	23:43:0121028	23:43:0121029	23:43:0121030	23:43:0121031	23:43:0121032
43	23:43:0121033	23:43:0121034	23:43:0121035	23:43:0121036	23:43:0121037
44	23:43:0121038	23:43:0121039	23:43:0121040	23:43:0121041	23:43:0121042
45	23:43:0121043	23:43:0121044	23:43:0121045	23:43:0121046	23:43:0121047
46	23:43:0121048	23:43:0121049	23:43:0121050	23:43:0121051	23:43:0121052
47	23:43:0121053	23:43:0121054	23:43:0121055	23:43:0121056	23:43:0121057
48	23:43:0121058	23:43:0121059	23:43:0121060	23:43:0121061	23:43:0121062
49	23:43:0121063	23:43:0121064	23:43:0121065	23:43:0121066	23:43:0121067
50	23:43:0121068	23:43:0121069	23:43:0121070	23:43:0121071	23:43:0121072
51	23:43:0121073	23:43:0121074	23:43:0121075	23:43:0123026	23:43:0123061
52	23:43:0123062	23:43:0123063	23:43:0123065	23:43:0123066	23:43:0123067
53	23:43:0123068	23:43:0123069	23:43:0123070	23:43:0123073	23:43:0124002
54	23:43:0124007	23:43:0124012	23:43:0124014	23:43:0124016	23:43:0124017
55	23:43:0124018	23:43:0124019	23:43:0124020	23:43:0124021	23:43:0124022
56	23:43:0124023	23:43:0124024	23:43:0124025	23:43:0124026	23:43:0124027
57	23:43:0124028	23:43:0124029	23:43:0124030	23:43:0124031	23:43:0124032
58	23:43:0124033	23:43:0124034	23:43:0124035	23:43:0124036	23:43:0124037
59	23:43:0124038	23:43:0124041	23:43:0125001	23:43:0125002	23:43:0125003
60	23:43:0125004	23:43:0125005	23:43:0125006	23:43:0125007	23:43:0125008
61	23:43:0125009	23:43:0125010	23:43:0125011	23:43:0125012	23:43:0125013
62	23:43:0125014	23:43:0125015	23:43:0125016	23:43:0125017	23:43:0125018
63	23:43:0125019	23:43:0125020	23:43:0125021	23:43:0125022	23:43:0125023
64	23:43:0125024	23:43:0125025	23:43:0125026	23:43:0125027	23:43:0125028
65	23:43:0125029	23:43:0125030	23:43:0125031	23:43:0125033	23:43:0125035
66	23:43:0125036	23:43:0125037	23:43:0125038	23:43:0125039	23:43:0125040
67	23:43:0125041	23:43:0125042	23:43:0125043	23:43:0125044	23:43:0125045
68	23:43:0125050	23:43:0125051	23:43:0125052	23:43:0125053	23:43:0125054
69	23:43:0125055	23:43:0125056	23:43:0125057	23:43:0125058	23:43:0125059
70	23:43:0125061	23:43:0125062	23:43:0125063	23:43:0125064	23:43:0125065
71	23:43:0125066	23:43:0125067	23:43:0125068	23:43:0125071	23:43:0125074
72	23:43:0125075	23:43:0125076	23:43:0125077	23:43:0125078	23:43:0125079
73	23:43:0125080	23:43:0125081	23:43:0125082	23:43:0125083	23:43:0125084
74	23:43:0129001	23:43:0129004	23:43:0129006	23:43:0129008	23:43:0129009
75	23:43:0129010	23:43:0129011	23:43:0129013	23:43:0129014	23:43:0129015
76	23:43:0129016	23:43:0129017	23:43:0129018	23:43:0129019	23:43:0129020
77	23:43:0129021	23:43:0129022	23:43:0129023	23:43:0129024	23:43:0129025

№ п/п	Номера кадастровых кварталов				
	1	2	3	4	5
78	23:43:0129026	23:43:0129027	23:43:0129028	23:43:0129029	23:43:0129030
79	23:43:0129031	23:43:0129032	23:43:0129033	23:43:0129034	23:43:0129035
80	23:43:0129036	23:43:0129037	23:43:0129038	23:43:0129039	23:43:0129040
81	23:43:0129041	23:43:0129042	23:43:0129043	23:43:0129052	23:43:0129060
82	23:43:0130005	23:43:0130014	23:43:0130015	23:43:0130024	23:43:0130028
83	23:43:0130029	23:43:0130030	23:43:0130031	23:43:0130032	23:43:0130033
84	23:43:0130034	23:43:0130035	23:43:0130036	23:43:0130037	23:43:0130038
85	23:43:0130039	23:43:0130040	23:43:0130041	23:43:0130042	23:43:0130043
86	23:43:0130044	23:43:0130045	23:43:0130047	23:43:0130048	23:43:0130049
87	23:43:0130050	23:43:0130072	23:43:0130073	23:43:0130077	23:43:0130078
88	23:43:0130087	23:43:0130092	23:43:0130094	23:43:0130095	23:43:0140012
89	23:43:0141001	23:43:0141002	23:43:0141003	23:43:0141004	23:43:0141005
90	23:43:0141006	23:43:0141007	23:43:0141008	23:43:0142001	23:43:0142002
91	23:43:0142003	23:43:0142004	23:43:0142005	23:43:0142006	23:43:0142007
92	23:43:0142008	23:43:0142009	23:43:0142010	23:43:0142011	23:43:0142012
93	23:43:0142013	23:43:0142014	23:43:0142015	23:43:0142016	23:43:0142017
94	23:43:0142018	23:43:0142019	23:43:0142020	23:43:0142021	23:43:0142022
95	23:43:0142023	23:43:0142024	23:43:0142025	23:43:0142026	23:43:0142027
96	23:43:0142028	23:43:0142029	23:43:0142030	23:43:0142031	23:43:0142032
97	23:43:0142033	23:43:0142034	23:43:0142035	23:43:0142036	23:43:0142037
98	23:43:0142038	23:43:0142039	23:43:0142040	23:43:0142041	23:43:0142042
99	23:43:0142043	23:43:0142044	23:43:0142045	23:43:0142046	23:43:0142047
100	23:43:0142048	23:43:0142049	23:43:0142050	23:43:0142051	23:43:0142052
101	23:43:0142053	23:43:0142054	23:43:0142055	23:43:0142056	23:43:0142057
102	23:43:0142058	23:43:0142059	23:43:0142060	23:43:0142061	23:43:0142062
103	23:43:0142063	23:43:0142064	23:43:0142065	23:43:0142066	23:43:0142067
104	23:43:0142068	23:43:0142069	23:43:0142070	23:43:0142071	23:43:0142072
105	23:43:0142073	23:43:0142074	23:43:0142075	23:43:0142076	23:43:0142077
106	23:43:0142078	23:43:0142079	23:43:0142080	23:43:0142081	23:43:0142082
107	23:43:0142083	23:43:0142084	23:43:0142085	23:43:0142086	23:43:0142087
108	23:43:0142088	23:43:0142089	23:43:0142090	23:43:0142091	23:43:0142092
109	23:43:0142093	23:43:0142094	23:43:0142095	23:43:0142096	23:43:0142097
110	23:43:0142098	23:43:0143021	23:43:0143022	23:43:0143023	23:43:0143024
111	23:43:0143034	23:43:0143035	23:43:0143036	23:43:0143037	23:43:0143038
112	23:43:0143039	23:43:0143040	23:43:0143041	23:43:0143042	23:43:0143043
113	23:43:0143044	23:43:0143045	23:43:0143046	23:43:0143047	23:43:0143048
114	23:43:0143050	23:43:0143051	23:43:0143052	23:43:0143053	23:43:0143054
115	23:43:0143055	23:43:0143056	23:43:0143057	23:43:0143058	23:43:0143059
116	23:43:0143060	23:43:0143061	23:43:0143062	23:43:0143063	23:43:0143064
117	23:43:0143065	23:43:0143066	23:43:0143067	23:43:0143068	23:43:0143069
118	23:43:0143070	23:43:0143071	23:43:0144001	23:43:0144002	23:43:0144003
119	23:43:0144004	23:43:0144005	23:43:0144006	23:43:0144007	23:43:0144008
120	23:43:0144009	23:43:0144010	23:43:0144011	23:43:0144012	23:43:0144013
121	23:43:0144014	23:43:0144015	23:43:0144016	23:43:0144017	23:43:0144018
122	23:43:0144019	23:43:0144020	23:43:0144021	23:43:0144022	23:43:0144023
123	23:43:0144024	23:43:0144025	23:43:0144026	23:43:0144027	23:43:0144028
124	23:43:0144029	23:43:0144030	23:43:0144031	23:43:0144032	23:43:0144033
125	23:43:0144034	23:43:0144035	23:43:0144036	23:43:0144037	23:43:0144038
126	23:43:0144039	23:43:0144040	23:43:0144042	23:43:0144043	23:43:0144044
127	23:43:0144045	23:43:0144046	23:43:0144047	23:43:0144048	23:43:0144049

№ п/п	Номера кадастровых кварталов				
	1	2	3	4	5
128	23:43:0144050	23:43:0144051	23:43:0144052	23:43:0144053	23:43:0144054
129	23:43:0144055	23:43:0144056	23:43:0144057	23:43:0144058	23:43:0144059
130	23:43:0144060	23:43:0144061	23:43:0144063	23:43:0145001	23:43:0145002
131	23:43:0145003	23:43:0145004	23:43:0145005	23:43:0145006	23:43:0145007
132	23:43:0145008	23:43:0145009	23:43:0145010	23:43:0145011	23:43:0145012
133	23:43:0145013	23:43:0145014	23:43:0145015	23:43:0145016	23:43:0145017
134	23:43:0145018	23:43:0145019	23:43:0145020	23:43:0145021	23:43:0145022
135	23:43:0145023	23:43:0145024	23:43:0145025	23:43:0145026	23:43:0145027
136	23:43:0145028	23:43:0145029	23:43:0145030	23:43:0145031	23:43:0145032
137	23:43:0145033	23:43:0145034	23:43:0145035	23:43:0145036	23:43:0145037
138	23:43:0145038	23:43:0145039	23:43:0145040	23:43:0145041	23:43:0145042
139	23:43:0145043	23:43:0145044	23:43:0145045	23:43:0145046	23:43:0145047
140	23:43:0145048	23:43:0145049	23:43:0145050	23:43:0145051	23:43:0145052
141	23:43:0145053	23:43:0145054	23:43:0145055	23:43:0145056	23:43:0145057
142	23:43:0145058	23:43:0145059	23:43:0145060	23:43:0145061	23:43:0145062
143	23:43:0145063	23:43:0145065	23:43:0145066	23:43:0145067	23:43:0145068
144	23:43:0145069	23:43:0145070	23:43:0145071	23:43:0145072	23:43:0145073
145	23:43:0145074	23:43:0145075	23:43:0145076	23:43:0145077	23:43:0145078
146	23:43:0145079	23:43:0145080	23:43:0145081	23:43:0145083	23:43:0146001
147	23:43:0146002	23:43:0146003	23:43:0146004	23:43:0146005	23:43:0146006
148	23:43:0146007	23:43:0146008	23:43:0146009	23:43:0146010	23:43:0146011
149	23:43:0146012	23:43:0146013	23:43:0146014	23:43:0146015	23:43:0146016
150	23:43:0146017	23:43:0146018	23:43:0146019	23:43:0146020	23:43:0146021
151	23:43:0146022	23:43:0146023	23:43:0146024	23:43:0146025	23:43:0146026
152	23:43:0146027	23:43:0146028	23:43:0146029	23:43:0146030	23:43:0146031
153	23:43:0146032	23:43:0146033	23:43:0146034	23:43:0146036	23:43:0146038
154	23:43:0146039	23:43:0146040	23:43:0146041	23:43:0146043	23:43:0146044
155	23:43:0146045	23:43:0146046	23:43:0146047	23:43:0146048	23:43:0146050
156	23:43:0146051	23:43:0146052	23:43:0301002	23:43:0301005	23:43:0301006
157	23:43:0301007	23:43:0301008	23:43:0301009	23:43:0301011	23:43:0301012
158	23:43:0301013	23:43:0301014	23:43:0301016	23:43:0301017	23:43:0301018
159	23:43:0301019	23:43:0301020	23:43:0301021	23:43:0301022	23:43:0301024
160	23:43:0301025	23:43:0301026	23:43:0301027	23:43:0301028	23:43:0301029
161	23:43:0301030	23:43:0301031	23:43:0301033	23:43:0301034	23:43:0301035
162	23:43:0301036	23:43:0301037	23:43:0301038	23:43:0301039	23:43:0301041
163	23:43:0301042	23:43:0301043	23:43:0301044	23:43:0301048	23:43:0301049
164	23:43:0302005	23:43:0302017	23:43:0302021	23:43:0302031	23:43:0302039
165	23:43:0302041	23:43:0303008	23:43:0303073	23:43:0304001	23:43:0304002
166	23:43:0304003	23:43:0304004	23:43:0304005	23:43:0304006	23:43:0304007
167	23:43:0304008	23:43:0304009	23:43:0304010	23:43:0304011	23:43:0304012
168	23:43:0304013	23:43:0304014	23:43:0304015	23:43:0304016	23:43:0304017
169	23:43:0304018	23:43:0304019	23:43:0304020	23:43:0304021	23:43:0304022
170	23:43:0304023	23:43:0304024	23:43:0304025	23:43:0304026	23:43:0304027
171	23:43:0304028	23:43:0304029	23:43:0304030	23:43:0304031	23:43:0304032
172	23:43:0304033	23:43:0304034	23:43:0304035	23:43:0304036	23:43:0304037
173	23:43:0304038	23:43:0304039	23:43:0304040	23:43:0304041	23:43:0304043
174	23:43:0304044	23:43:0304045	23:43:0304046	23:43:0304047	23:43:0304048
175	23:43:0304049	23:43:0304050	23:43:0304051	23:43:0304052	23:43:0304053
176	23:43:0304054	23:43:0304055	23:43:0304056	23:43:0304061	23:43:0304062
177	23:43:0304063	23:43:0304064	23:43:0304066	23:43:0304067	23:43:0304068

№ п/п	Номера кадастровых кварталов				
	1	2	3	4	5
178	23:43:0304070	23:43:0304071	23:43:0304072	23:43:0304073	23:43:0304074
179	23:43:0305056	23:43:0305059	23:43:0305061	23:43:0306001	23:43:0306002
180	23:43:0306003	23:43:0306004	23:43:0306005	23:43:0306006	23:43:0306007
181	23:43:0306008	23:43:0306010	23:43:0306011	23:43:0306012	23:43:0306013
182	23:43:0306014	23:43:0306015	23:43:0306016	23:43:0306017	23:43:0306018
183	23:43:0306019	23:43:0306020	23:43:0306021	23:43:0306022	23:43:0306023
184	23:43:0306024	23:43:0306025	23:43:0306026	23:43:0306027	23:43:0306028
185	23:43:0306029	23:43:0306030	23:43:0306031	23:43:0306036	23:43:0306037
186	23:43:0306038	23:43:0306039	23:43:0306040	23:43:0306041	23:43:0306044
187	23:43:0306051	23:43:0306052	23:43:0306053	23:43:0306055	23:43:0306056
188	23:43:0306057	23:43:0307001	23:43:0307002	23:43:0307003	23:43:0307004
189	23:43:0307005	23:43:0307006	23:43:0307007	23:43:0307008	23:43:0307009
190	23:43:0307010	23:43:0307011	23:43:0307012	23:43:0307013	23:43:0307014
191	23:43:0307015	23:43:0307016	23:43:0307017	23:43:0307018	23:43:0307019
192	23:43:0307020	23:43:0307021	23:43:0307022	23:43:0307023	23:43:0307024
193	23:43:0307025	23:43:0307026	23:43:0307027	23:43:0307028	23:43:0307029
194	23:43:0307030	23:43:0307031	23:43:0307032	23:43:0307033	23:43:0307034
195	23:43:0307035	23:43:0307036	23:43:0307037	23:43:0307038	23:43:0307039
196	23:43:0307040	23:43:0307041	23:43:0307042	23:43:0307043	23:43:0307044
197	23:43:0307045	23:43:0307046	23:43:0307047	23:43:0307048	23:43:0307049
198	23:43:0307050	23:43:0307051	23:43:0307052	23:43:0307053	23:43:0307054
199	23:43:0307055	23:43:0307056	23:43:0307057	23:43:0307058	23:43:0307059
200	23:43:0307060	23:43:0307061	23:43:0307062	23:43:0307063	23:43:0307064
201	23:43:0307065	23:43:0307066	23:43:0307067	23:43:0307068	23:43:0307069
202	23:43:0307070	23:43:0307071	23:43:0307072	23:43:0307073	23:43:0307074
203	23:43:0307075	23:43:0307076	23:43:0307077	23:43:0307078	23:43:0307079
204	23:43:0307080	23:43:0307081	23:43:0307082	23:43:0307083	23:43:0307084
205	23:43:0307085	23:43:0307086	23:43:0307087	23:43:0307088	23:43:0307089
206	23:43:0307090	23:43:0307091	23:43:0307092	23:43:0307093	23:43:0308001
207	23:43:0308002	23:43:0308003	23:43:0308004	23:43:0308005	23:43:0308006
208	23:43:0308007	23:43:0308008	23:43:0308009	23:43:0308010	23:43:0308011
209	23:43:0308012	23:43:0308013	23:43:0308014	23:43:0308015	23:43:0308016
210	23:43:0308017	23:43:0308018	23:43:0308019	23:43:0308020	23:43:0308021
211	23:43:0308022	23:43:0308023	23:43:0308024	23:43:0308025	23:43:0308026
212	23:43:0308027	23:43:0308028	23:43:0308030	23:43:0308033	23:43:0308034
213	23:43:0308035	23:43:0308037	23:43:0308038	23:43:0308039	23:43:0308041
214	23:43:0309001	23:43:0309002	23:43:0309003	23:43:0309004	23:43:0309005
215	23:43:0309006	23:43:0309007	23:43:0309008	23:43:0309009	23:43:0309010
216	23:43:0309011	23:43:0309012	23:43:0309013	23:43:0309014	23:43:0309015
217	23:43:0309016	23:43:0309017	23:43:0309018	23:43:0309019	23:43:0309020
218	23:43:0309021	23:43:0309022	23:43:0309023	23:43:0309024	23:43:0309025
219	23:43:0309026	23:43:0309027	23:43:0309028	23:43:0309029	23:43:0309030
220	23:43:0309031	23:43:0309032	23:43:0309033	23:43:0309034	23:43:0309035
221	23:43:0309036	23:43:0309037	23:43:0309038	23:43:0309039	23:43:0309040
222	23:43:0309041	23:43:0309042	23:43:0309043	23:43:0309044	23:43:0309045
223	23:43:0310001	23:43:0310002	23:43:0310003	23:43:0310004	23:43:0310005
224	23:43:0310006	23:43:0310007	23:43:0310008	23:43:0310009	23:43:0310010
225	23:43:0310011	23:43:0310012	23:43:0310013	23:43:0310014	23:43:0310015
226	23:43:0310016	23:43:0310017	23:43:0310018	23:43:0310019	23:43:0310020
227	23:43:0310021	23:43:0310022	23:43:0310023	23:43:0310024	23:43:0310025

№ п/п	Номера кадастровых кварталов				
	1	2	3	4	5
228	23:43:0310026	23:43:0310027	23:43:0310028	23:43:0310029	23:43:0310030
229	23:43:0310031	23:43:0310032	23:43:0310033	23:43:0310034	23:43:0310035
230	23:43:0310036	23:43:0310037	23:43:0310038	23:43:0310039	23:43:0310040
231	23:43:0401001	23:43:0401002	23:43:0401003	23:43:0401004	23:43:0401005
232	23:43:0401006	23:43:0401007	23:43:0401008	23:43:0401009	23:43:0401010
233	23:43:0401011	23:43:0401012	23:43:0401013	23:43:0401014	23:43:0401015
234	23:43:0401016	23:43:0401017	23:43:0401018	23:43:0401019	23:43:0401020
235	23:43:0401021	23:43:0401022	23:43:0401023	23:43:0401024	23:43:0401025
236	23:43:0401027	23:43:0401028	23:43:0401029	23:43:0401030	23:43:0401031
237	23:43:0401033	23:43:0401034	23:43:0401035	23:43:0401036	23:43:0401037
238	23:43:0401038	23:43:0401039	23:43:0401040	23:43:0401041	23:43:0401043
239	23:43:0401044	23:43:0401045	23:43:0401046	23:43:0401047	23:43:0401048
240	23:43:0401049	23:43:0401050	23:43:0401051	23:43:0401052	23:43:0401053
241	23:43:0401054	23:43:0401055	23:43:0401056	23:43:0401057	23:43:0401058
242	23:43:0401059	23:43:0401060	23:43:0401061	23:43:0401062	23:43:0401063
243	23:43:0401064	23:43:0401065	23:43:0401066	23:43:0401067	23:43:0401068
244	23:43:0401069	23:43:0401070	23:43:0401071	23:43:0401072	23:43:0401073
245	23:43:0401074	23:43:0401075	23:43:0401076	23:43:0401077	23:43:0401078
246	23:43:0401079	23:43:0401080	23:43:0401081	23:43:0401082	23:43:0401083
247	23:43:0401084	23:43:0401085	23:43:0401086	23:43:0401087	23:43:0401088
248	23:43:0401089	23:43:0401090	23:43:0401091	23:43:0401092	23:43:0401093
249	23:43:0401094	23:43:0401095	23:43:0402001	23:43:0402002	23:43:0402003
250	23:43:0402004	23:43:0402005	23:43:0402006	23:43:0402007	23:43:0402008
251	23:43:0402009	23:43:0402010	23:43:0402011	23:43:0402012	23:43:0402013
252	23:43:0402014	23:43:0402015	23:43:0402016	23:43:0402017	23:43:0402018
253	23:43:0402019	23:43:0402020	23:43:0403001	23:43:0403002	23:43:0403003
254	23:43:0403004	23:43:0403005	23:43:0403006	23:43:0403007	23:43:0403008
255	23:43:0403009	23:43:0403010	23:43:0403011	23:43:0403012	23:43:0403013
256	23:43:0403014	23:43:0403015	23:43:0403016	23:43:0403017	23:43:0403018
257	23:43:0403019	23:43:0403020	23:43:0403021	23:43:0403022	23:43:0403023
258	23:43:0403024	23:43:0403025	23:43:0403026	23:43:0403027	23:43:0403029
259	23:43:0403030	23:43:0403031	23:43:0403032	23:43:0403033	23:43:0403035
260	23:43:0403036	23:43:0403037	23:43:0404001	23:43:0404002	23:43:0404003
261	23:43:0404004	23:43:0404005	23:43:0404006	23:43:0404007	23:43:0405001
262	23:43:0405002	23:43:0405003	23:43:0405004	23:43:0405005	23:43:0405006
263	23:43:0405007	23:43:0405008	23:43:0405009	23:43:0405010	23:43:0405011
264	23:43:0405012	23:43:0405013	23:43:0405014	23:43:0405015	23:43:0405016
265	23:43:0405017	23:43:0405018	23:43:0405019	23:43:0405020	23:43:0405021
266	23:43:0405022	23:43:0405023	23:43:0405024	23:43:0405025	23:43:0405026
267	23:43:0405027	23:43:0405028	23:43:0405029	23:43:0405030	23:43:0405031
268	23:43:0405032	23:43:0405033	23:43:0405034	23:43:0405035	23:43:0405036
269	23:43:0405037	23:43:0405038	23:43:0405039	23:43:0405040	23:43:0405041
270	23:43:0405042	23:43:0405043	23:43:0405044	23:43:0405045	23:43:0405046
271	23:43:0405047	23:43:0405048	23:43:0405049	23:43:0405050	23:43:0406001
272	23:43:0406002	23:43:0406003	23:43:0406004	23:43:0406005	23:43:0406006
273	23:43:0406007	23:43:0406008	23:43:0406009	23:43:0406010	23:43:0406011
274	23:43:0406012	23:43:0406013	23:43:0406014	23:43:0406015	23:43:0406016
275	23:43:0406017	23:43:0406018	23:43:0406019	23:43:0406020	23:43:0406021
276	23:43:0406022	23:43:0406023	23:43:0406024	23:43:0406025	23:43:0406026
277	23:43:0406027	23:43:0406028	23:43:0406029	23:43:0406030	23:43:0406031

№ п/п	Номера кадастровых кварталов				
	1	2	3	4	5
278	23:43:0406032	23:43:0406033	23:43:0406034	23:43:0406035	23:43:0406036
279	23:43:0406037	23:43:0406038	23:43:0406039	23:43:0406040	23:43:0406041
280	23:43:0406042	23:43:0406043	23:43:0406044	23:43:0406045	23:43:0406046
281	23:43:0406047	23:43:0406048	23:43:0406049	23:43:0406050	23:43:0406051
282	23:43:0406052	23:43:0406053	23:43:0406054	23:43:0406055	23:43:0406056
283	23:43:0406057	23:43:0406058	23:43:0406059	23:43:0406060	23:43:0406061
284	23:43:0406062	23:43:0406063	23:43:0406064	23:43:0406065	23:43:0406066
285	23:43:0406067	23:43:0406068	23:43:0406069	23:43:0406070	23:43:0406071
286	23:43:0406072	23:43:0406073	23:43:0406074	23:43:0406075	23:43:0407001
287	23:43:0407002	23:43:0407003	23:43:0407004	23:43:0407005	23:43:0407006
288	23:43:0407007	23:43:0407008	23:43:0407009	23:43:0407010	23:43:0407011
289	23:43:0407012	23:43:0407013	23:43:0407014	23:43:0407015	23:43:0407016
290	23:43:0407017	23:43:0407018	23:43:0407019	23:43:0407020	23:43:0407021
291	23:43:0407022	23:43:0407023	23:43:0407024	23:43:0407025	23:43:0407026
292	23:43:0407027	23:43:0407028	23:43:0407029	23:43:0407030	23:43:0407031
293	23:43:0407032	23:43:0407033	23:43:0407034	23:43:0407035	23:43:0407036
294	23:43:0407037	23:43:0407038	23:43:0407039	23:43:0407040	23:43:0407041
295	23:43:0407042	23:43:0407043	23:43:0407044	23:43:0407045	23:43:0407046
296	23:43:0407047	23:43:0407048	23:43:0407049	23:43:0407050	23:43:0407051
297	23:43:0407052	23:43:0407053	23:43:0407054	23:43:0407055	23:43:0407057
298	23:43:0407058	23:43:0407059	23:43:0407060	23:43:0407061	23:43:0407062
299	23:43:0407063	23:43:0408001	23:43:0408002	23:43:0408003	23:43:0408004
300	23:43:0408005	23:43:0408006	23:43:0408007	23:43:0408008	23:43:0408009
301	23:43:0409001	23:43:0409002	23:43:0409003	23:43:0409004	23:43:0409005
302	23:43:0409006	23:43:0409007	23:43:0409008	23:43:0409009	23:43:0409010
303	23:43:0409011	23:43:0409012	23:43:0409013	23:43:0409014	23:43:0409015
304	23:43:0409016	23:43:0409017	23:43:0409018	23:43:0409019	23:43:0409020
305	23:43:0409021	23:43:0409022	23:43:0409023	23:43:0409024	23:43:0409025
306	23:43:0409026	23:43:0409027	23:43:0409028	23:43:0409029	23:43:0409030
307	23:43:0409031	23:43:0409032	23:43:0409033	23:43:0409034	23:43:0409035
308	23:43:0409036	23:43:0409037	23:43:0409038	23:43:0409039	23:43:0409040
309	23:43:0409041	23:43:0409042	23:43:0409043	23:43:0409044	23:43:0409045
310	23:43:0409046	23:43:0409047	23:43:0409048	23:43:0409049	23:43:0409050
311	23:43:0409051	23:43:0409056	23:43:0410001	23:43:0410002	23:43:0410003
312	23:43:0410004	23:43:0410005	23:43:0410006	23:43:0410007	23:43:0410008
313	23:43:0410009	23:43:0410010	23:43:0410011	23:43:0410012	23:43:0410013
314	23:43:0410014	23:43:0410015	23:43:0410016	23:43:0410017	23:43:0410018
315	23:43:0410019	23:43:0410020	23:43:0410021	23:43:0410022	23:43:0410023
316	23:43:0410024	23:43:0410025	23:43:0410026	23:43:0410027	23:43:0410028
317	23:43:0410029	23:43:0410030	23:43:0410031	23:43:0410032	23:43:0410033
318	23:43:0410034	23:43:0410035	23:43:0410036	23:43:0410037	23:43:0410038
319	23:43:0410039	23:43:0410040	23:43:0410041	23:43:0410042	23:43:0410043
320	23:43:0410044	23:43:0410045	23:43:0410046	23:43:0410047	23:43:0410048
321	23:43:0410049	23:43:0410050	23:43:0410051	23:43:0410052	23:43:0410053
322	23:43:0410054	23:43:0410055	23:43:0410056	23:43:0410057	23:43:0410058
323	23:43:0410059	23:43:0410060	23:43:0410061	23:43:0410062	23:43:0410063
324	23:43:0410064	23:43:0410065	23:43:0410066	23:43:0410067	23:43:0410068
325	23:43:0410069	23:43:0410070	23:43:0410071	23:43:0410072	23:43:0410073
326	23:43:0410074	23:43:0410075	23:43:0410076	23:43:0410077	23:43:0410078
327	23:43:0410079	23:43:0410080	23:43:0410081	23:43:0410082	23:43:0410083

№ п/п	Номера кадастровых кварталов				
	1	2	3	4	5
328	23:43:0410084	23:43:0410085	23:43:0410086	23:43:0410087	23:43:0410088
329	23:43:0410089	23:43:0410090	23:43:0410091	23:43:0410093	23:43:0410094
330	23:43:0410095	23:43:0411001	23:43:0411002	23:43:0411003	23:43:0411004
331	23:43:0411005	23:43:0411006	23:43:0411007	23:43:0411008	23:43:0411009
332	23:43:0411010	23:43:0411011	23:43:0411012	23:43:0411013	23:43:0411014
333	23:43:0411015	23:43:0411016	23:43:0411017	23:43:0411018	23:43:0411019
334	23:43:0411020	23:43:0411021	23:43:0411022	23:43:0411023	23:43:0411024
335	23:43:0411025	23:43:0411026	23:43:0411027	23:43:0411028	23:43:0411029
336	23:43:0411030	23:43:0411031	23:43:0411032	23:43:0411033	23:43:0411034
337	23:43:0411035	23:43:0411036	23:43:0411037	23:43:0411038	23:43:0411039
338	23:43:0411040	23:43:0411041	23:43:0411042	23:43:0411043	23:43:0411044
339	23:43:0411045	23:43:0411046	23:43:0411047	23:43:0411048	23:43:0411049
340	23:43:0411050	23:43:0411051	23:43:0411052	23:43:0411053	23:43:0411054
341	23:43:0411055	23:43:0411056	23:43:0412001	23:43:0413001	23:43:0413002
342	23:43:0413003	23:43:0413004	23:43:0413005	23:43:0414001	23:43:0414002
343	23:43:0414003	23:43:0414004	23:43:0414005	23:43:0414006	23:43:0414007
344	23:43:0414008	23:43:0414009	23:43:0414010	23:43:0414011	23:43:0414012
345	23:43:0414013	23:43:0414014	23:43:0414015	23:43:0414016	23:43:0414017
346	23:43:0414018	23:43:0414020	23:43:0414021	23:43:0414022	23:43:0414024
347	23:43:0415001	23:43:0415002	23:43:0415008	23:43:0415009	23:43:0415010
348	23:43:0415012	23:43:0415013	23:43:0415015	23:43:0415017	23:43:0415018
349	23:43:0415021	23:43:0415022	23:43:0415023	23:43:0415024	23:43:0415029
350	23:43:0415034	23:43:0415035	23:43:0415036	23:43:0415037	23:43:0415039
351	23:43:0415042	23:43:0415043	23:43:0415044	23:43:0415045	23:43:0415047
352	23:43:0415048	23:43:0416001	23:43:0416002	23:43:0416003	23:43:0416004
353	23:43:0416005	23:43:0416006	23:43:0416007	23:43:0416008	23:43:0416009
354	23:43:0416010	23:43:0416011	23:43:0416012	23:43:0416013	23:43:0416014
355	23:43:0416015	23:43:0416016	23:43:0416017	23:43:0416018	23:43:0416019
356	23:43:0416020	23:43:0416021	23:43:0416022	23:43:0416023	23:43:0416024
357	23:43:0416025	23:43:0416026	23:43:0416027	23:43:0416028	23:43:0416029
358	23:43:0416030	23:43:0416031	23:43:0416032	23:43:0416033	23:43:0416034
359	23:43:0416035	23:43:0416036	23:43:0416037	23:43:0416038	23:43:0416039
360	23:43:0416040	23:43:0416041	23:43:0416042	23:43:0416043	23:43:0416044
361	23:43:0416045	23:43:0416046	23:43:0416047	23:43:0416048	23:43:0416049
362	23:43:0416050	23:43:0416051	23:43:0416052	23:43:0416053	23:43:0416054
363	23:43:0416055	23:43:0416056	23:43:0416057	23:43:0416058	23:43:0416059
364	23:43:0416060	23:43:0416061	23:43:0416062	23:43:0416063	23:43:0416064
365	23:43:0416065	23:43:0416066	23:43:0416067	23:43:0416068	23:43:0416069
366	23:43:0416070	23:43:0416071	23:43:0416072	23:43:0416073	23:43:0416074
367	23:43:0416075	23:43:0416076	23:43:0416077	23:43:0416078	23:43:0416079
368	23:43:0416080	23:43:0417001	23:43:0417002	23:43:0417003	23:43:0417004
369	23:43:0417005	23:43:0417006	23:43:0417007	23:43:0417008	23:43:0417009
370	23:43:0417017	23:43:0417021	23:43:0417022	23:43:0417023	23:43:0418001
371	23:43:0418002	23:43:0418003	23:43:0418004	23:43:0418005	23:43:0418006
372	23:43:0418007	23:43:0418008	23:43:0418009	23:43:0418010	23:43:0418011
373	23:43:0419001	23:43:0419002	23:43:0419003	23:43:0419004	23:43:0419005
374	23:43:0419006	23:43:0419007	23:43:0419008	23:43:0419010	23:43:0419011
375	23:43:0419012	23:43:0419013	23:43:0419014	23:43:0419015	23:43:0419016
376	23:43:0419017	23:43:0419018	23:43:0419020	23:43:0419021	23:43:0419022
377	23:43:0419023	23:43:0419024	23:43:0419025	23:43:0419026	23:43:0419027

№ п/п	Номера кадастровых кварталов				
	1	2	3	4	5
378	23:43:0419028	23:43:0419029	23:43:0419030	23:43:0419031	23:43:0419034
379	23:43:0419036	23:43:0419054	23:43:0419075	23:43:0420001	23:43:0420002
380	23:43:0420006	23:43:0420007	23:43:0421001	23:43:0421002	23:43:0421003
381	23:43:0421004	23:43:0421005	23:43:0421006	23:43:0421007	23:43:0422001
382	23:43:0422002	23:43:0422003	23:43:0422008	23:43:0423001	23:43:0423004
383	23:43:0423007	23:43:0424001	23:43:0424002	23:43:0425001	23:43:0425002
384	23:43:0425003	23:43:0426001	23:43:0426002	23:43:0426003	23:43:0426004
385	23:43:0426005	23:43:0426006	23:43:0426007	23:43:0426008	23:43:0426009
386	23:43:0426010	23:43:0426011	23:43:0427001	23:43:0428001	23:43:0428002
387	23:43:0428003	23:43:0428004	23:43:0428005	23:43:0428006	23:43:0428007
388	23:43:0428008	23:43:0428009	23:43:0428010	23:43:0428011	23:43:0428012
389	23:43:0428013	23:43:0428016	23:43:0429001	23:43:0430001	23:43:0431001
390	23:43:0432003	23:43:0432004	23:43:0432005	23:43:0432006	23:43:0432007
391	23:43:0432008	23:43:0432009	23:43:0432010	23:43:0432011	23:43:0432012
392	23:43:0432013	23:43:0432014	23:43:0432015	23:43:0432016	23:43:0432017
393	23:43:0432018	23:43:0432019	23:43:0432020	23:43:0432021	23:43:0432022
394	23:43:0432023	23:43:0432024	23:43:0432025	23:43:0432026	23:43:0432027
395	23:43:0432028	23:43:0432029	23:43:0432030	23:43:0432031	23:43:0432032
396	23:43:0432033	23:43:0432034	23:43:0432035	23:43:0432036	23:43:0432037
397	23:43:0432038	23:43:0432039	23:43:0432040	23:43:0432041	23:43:0432042
398	23:43:0432043	23:43:0432044	23:43:0432045	23:43:0432046	23:43:0432047
399	23:43:0432048	23:43:0432049	23:43:0432050	23:43:0432051	23:43:0432052
400	23:43:0432053	23:43:0432054	23:43:0432055	23:43:0432056	23:43:0432057
401	23:43:0432058	23:43:0432059	23:43:0432060	23:43:0432061	23:43:0432062
402	23:43:0432063	23:43:0432064	23:43:0432065	23:43:0432066	23:43:0432067
403	23:43:0432068	23:43:0432069	23:43:0432070	23:43:0432071	23:43:0432072
404	23:43:0432073	23:43:0432074	23:43:0432075	23:43:0432076	23:43:0432077
405	23:43:0432078	23:43:0432079	23:43:0432080	23:43:0432081	23:43:0432082
406	23:43:0432083	23:43:0432084	23:43:0432085	23:43:0432086	23:43:0432087
407	23:43:0432088	23:43:0432090	23:43:0433001	23:43:0433002	23:43:0433003
408	23:43:0433004	23:43:0433005	23:43:0433006	23:43:0433007	23:43:0433009
409	23:43:0433010	23:43:0434001	23:43:0434002	23:43:0434003	23:43:0434004
410	23:43:0434005	23:43:0434006	23:43:0434007	23:43:0434008	23:43:0434009
411	23:43:0434010	23:43:0434011	23:43:0434012	23:43:0434013	23:43:0434014
412	23:43:0434015	23:43:0434016	23:43:0434017	23:43:0434018	23:43:0434019
413	23:43:0434020	23:43:0434021	23:43:0434022	23:43:0434023	23:43:0434024
414	23:43:0434025	23:43:0434026	23:43:0434027	23:43:0434028	23:43:0434029
415	23:43:0434030	23:43:0434031	23:43:0434032	23:43:0434033	23:43:0434034
416	23:43:0434035	23:43:0434036	23:43:0434037	23:43:0434038	23:43:0434039
417	23:43:0434040	23:43:0434041	23:43:0434042	23:43:0434043	23:43:0434044
418	23:43:0434045	23:43:0434046	23:43:0434047	23:43:0434048	23:43:0434049
419	23:43:0434050	23:43:0434051	23:43:0434052	23:43:0434053	23:43:0434054
420	23:43:0434055	23:43:0434056	23:43:0434057	23:43:0434058	23:43:0434059
421	23:43:0434060	23:43:0434061	23:43:0434062	23:43:0434063	23:43:0434064
422	23:43:0434065	23:43:0434067	23:43:0434068	23:43:0434070	23:43:0435001
423	23:43:0435002	23:43:0435003	23:43:0435004	23:43:0435005	23:43:0435006
424	23:43:0435007	23:43:0435008	23:43:0435009	23:43:0435010	23:43:0435011
425	23:43:0435012	23:43:0435013	23:43:0435014	23:43:0435015	23:43:0435016
426	23:43:0435017	23:43:0435018	23:43:0435019	23:43:0435020	23:43:0435021
427	23:43:0435022	23:43:0435023	23:43:0435024	23:43:0435025	23:43:0435026

№ п/п	Номера кадастровых кварталов				
	1	2	3	4	5
428	23:43:0435027	23:43:0435028	23:43:0435029	23:43:0435030	23:43:0435031
429	23:43:0435032	23:43:0435033	23:43:0435034	23:43:0435035	23:43:0435036
430	23:43:0435037	23:43:0435038	23:43:0435039	23:43:0435040	23:43:0435041
431	23:43:0435042	23:43:0435043	23:43:0435044	23:43:0435045	23:43:0435046
432	23:43:0435047	23:43:0435048	23:43:0435049	23:43:0435050	23:43:0435051
433	23:43:0435052	23:43:0435053	23:43:0435054	23:43:0435055	23:43:0435056
434	23:43:0435057	23:43:0435058	23:43:0435059	23:43:0435060	23:43:0435061
435	23:43:0435062	23:43:0435063	23:43:0435064	23:43:0435065	23:43:0435066
436	23:43:0435067	23:43:0435068	23:43:0435069	23:43:0435070	23:43:0435071
437	23:43:0435072	23:43:0435073	23:43:0435074	23:43:0435075	23:43:0435076
438	23:43:0435077	23:43:0435078	23:43:0435079	23:43:0435080	23:43:0435081
439	23:43:0435082	23:43:0435083	23:43:0435084	23:43:0435085	23:43:0435086
440	23:43:0435087	23:43:0435088	23:43:0435089	23:43:0435090	23:43:0435091
441	23:43:0435092	23:43:0435093	23:43:0435094	23:43:0435095	23:43:0435096
442	23:43:0435097	23:43:0435098	23:43:0435099	23:43:0436001	23:43:0436002
443	23:43:0436003	23:43:0436036	23:43:0436042	23:43:0437001	23:43:0438001
444	23:43:0439001	23:43:0439002	23:43:0439003	23:43:0439004	23:43:0439005
445	23:43:0439006	23:43:0439007	23:43:0439008	23:43:0439009	23:43:0439010
446	23:43:0439011	23:43:0439012	23:43:0439013	23:43:0439014	23:43:0439015
447	23:43:0439016	23:43:0439017	23:43:0439018	23:43:0439019	23:43:0439020
448	23:43:0439021	23:43:0439022	23:43:0439023	23:43:0439024	23:43:0439025
449	23:43:0439026	23:43:0439027	23:43:0439028	23:43:0439029	23:43:0439030
450	23:43:0439031	23:43:0439032	23:43:0439033	23:43:0439034	23:43:0439035
451	23:43:0439036	23:43:0439039	23:43:0439040	23:43:0439041	23:43:0439042
452	23:43:0439099	–	–	–	–

10.5. Графические изображения границ шестой подзоны приаэродромной территории аэродрома гражданской авиации Краснодар (Пашковский) приведены на схемах 7.1, 7.2.

Схема 7.1

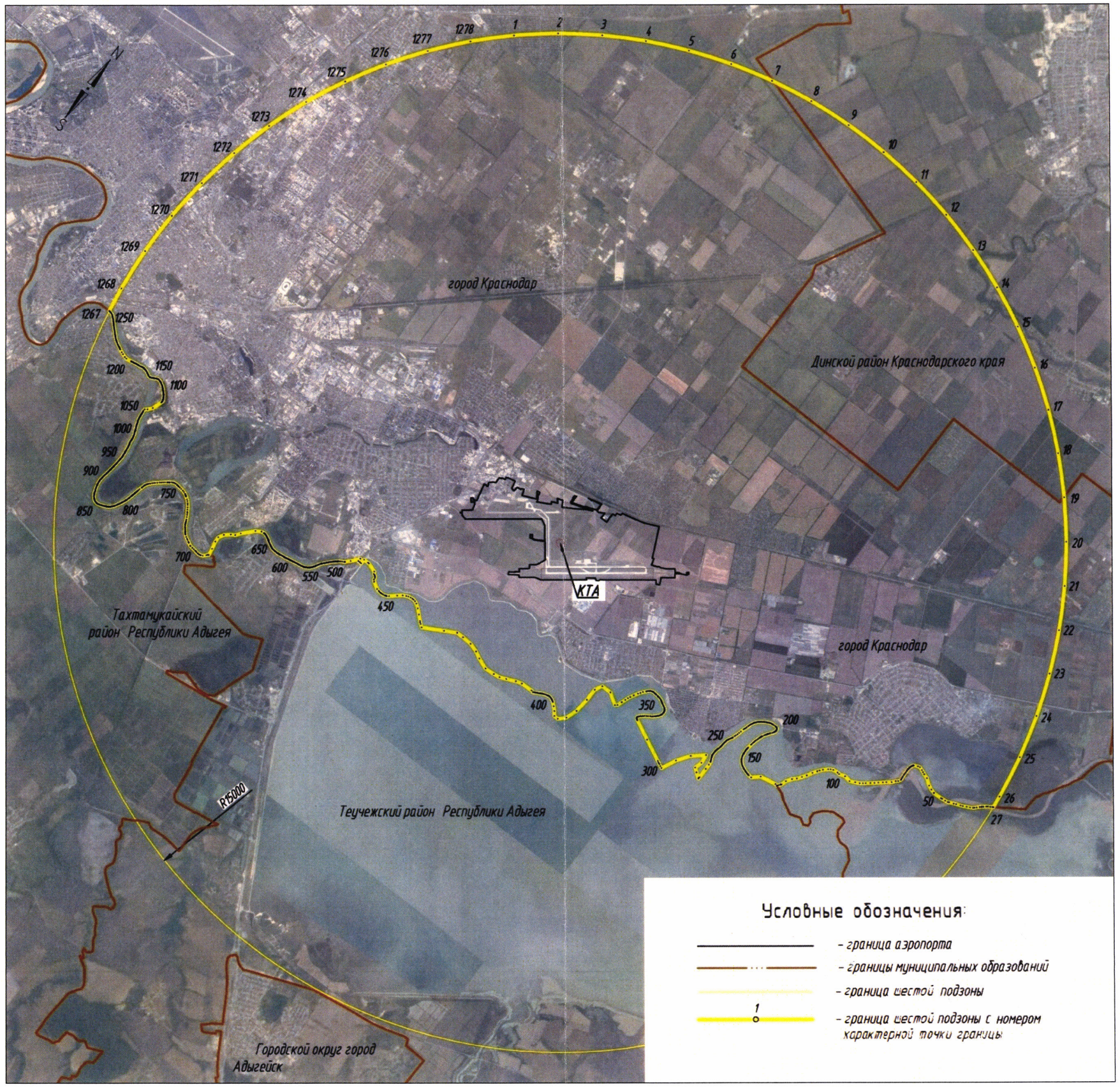
N
S
1278
1277
1276
1275
1274
1273
1272
1271
1270
1269
1268
1267
1250
1200
1150
1100
1050
1000
950
900
850
800
750
700
650
600
550
500
450
400
350
300
250
200
150
100
50
1
2
3
4
5
6
7
8
9
10
11
12
13
14
15
16
17
18
19
20
21
22
23
24
25
26
27
город Краснодар
Динской район Краснодарского края
КТА
Тахтамукайский район Республики Адыгея
Теучежский район Республики Адыгея
город Краснодар
R15000
Городской округ город Адыгейск
Условные обозначения:
– граница аэропорта
– границы муниципальных образований
– граница шестой подзоны
1 – граница шестой подзоны с номером характерной точки границы

Схема 7.2

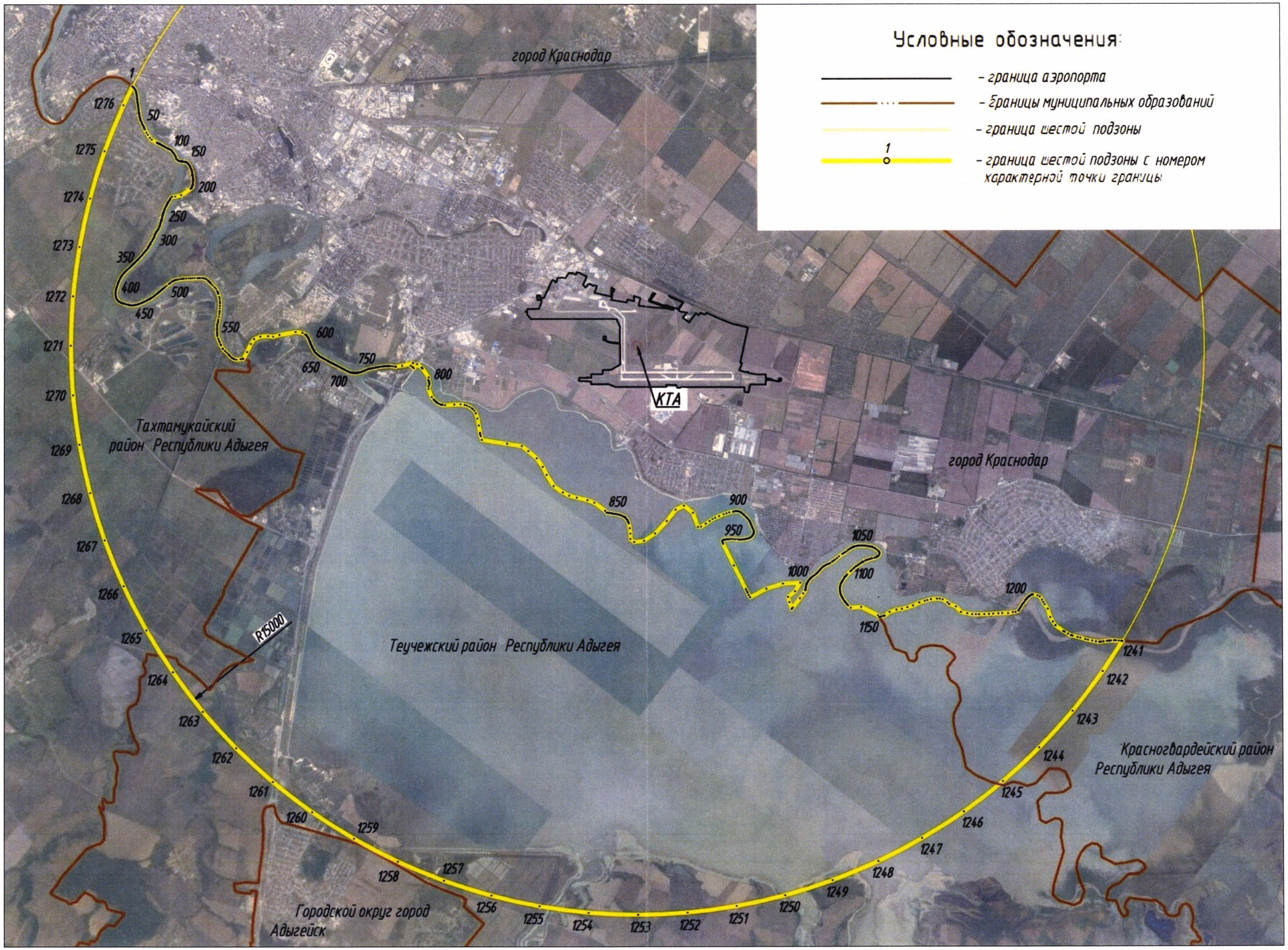
Условные обозначения:
– граница аэропорта
– границы муниципальных образований
– граница шестой подзоны
1
– граница шестой подзоны с номером характерной точки границы
город Краснодар
КТА
Тахтамукайский район Республики Адыгея
Теучежский район Республики Адыгея
Городской округ город Адыгейск
Красногвардейский район Республики Адыгея
R15000

11. Описание границ седьмой подзоны:

11.1. Седьмая подзона приаэродромной территории аэродрома гражданской авиации Краснодар (Пашковский) определена из условий воздействия авиационного шума и включает территорию, ограниченную контуром эквивалентного уровня звука для дневного и ночного времени суток.

11.2. Перечень координат характерных точек границ седьмой подзоны приаэродромной территории аэродрома гражданской авиации Краснодар (Пашковский) приведен в таблицах 8.1, 8.2.

Таблица 8.1

Обозначение характерных точек границ	Координаты МСК-01, зона 1	
	X	Y
1	471296.16	1384818.75
2	471667.19	1385200.11
3	471666.52	1385213.79
4	471660.27	1385273.80
5	471655.05	1385307.37
6	471650.55	1385336.35
7	471644.78	1385387.80
8	471643.94	1385431.65
9	471652.09	1385471.39
10	471655.52	1385488.10
11	471685.47	1385541.43
12	471757.75	1385618.31
13	471798.56	1385643.39
14	471808.36	1385668.01
15	472013.98	1385632.37
16	472070.07	1385618.38
17	473186.22	1386887.11
18	473183.64	1386893.91
19	473175.53	1386908.29
20	473170.29	1386925.84
21	473167.35	1386931.10
22	473159.64	1386950.96
23	473151.05	1386967.32
24	473146.71	1386978.76
25	473142.99	1386983.15
26	473137.81	1386994.93
27	473132.24	1387010.01
28	473127.91	1387022.08
29	473125.00	1387030.10

30	473121.90	1387040.16
31	473118.30	1387058.16
32	473116.02	1387075.47
33	473114.73	1387090.50
34	473114.18	1387104.52
35	473113.28	1387116.51
36	473111.68	1387130.01
37	473110.92	1387149.29
38	473111.91	1387164.52
39	473112.58	1387178.28
40	473112.52	1387198.26
41	473112.16	1387214.53
42	473112.36	1387231.02
43	473114.31	1387247.50
44	473116.44	1387261.21
45	473118.66	1387271.67
46	473121.79	1387285.69
47	473123.70	1387299.35
48	473124.26	1387309.60
49	473126.50	1387325.34
50	473129.91	1387342.06
51	473133.63	1387359.31
52	473137.89	1387378.44
53	473140.34	1387399.41
54	473142.27	1387413.68
55	473144.24	1387432.64
56	473147.51	1387451.85
57	473147.81	1387458.60
58	473149.08	1387463.54
59	473149.73	1387472.35
60	473149.78	1387479.82
61	473150.94	1387491.30
62	473157.19	1387512.03
63	473161.62	1387528.18
64	473164.77	1387541.90
65	473164.93	1387554.13
66	473167.57	1387570.64
67	473170.33	1387577.60
68	473173.09	1387584.56
69	473177.96	1387597.26
70	473180.07	1387608.95
71	473184.20	1387622.66
72	473186.65	1387634.68
73	473187.78	1387643.36
74	473190.18	1387654.39
75	473190.66	1387661.35

76	473190.99	1387664.55
77	473190.31	1387668.83
78	473196.13	1387693.38
79	473198.16	1387701.98
80	473203.14	1387720.44
81	473205.57	1387734.19
82	473205.39	1387743.66
83	473210.88	1387761.88
84	473214.82	1387779.35
85	473217.27	1387797.77
86	473222.51	1387820.70
87	473225.00	1387838.70
88	473228.48	1387857.41
89	473233.01	1387877.58
90	473237.30	1387900.07
91	473240.97	1387918.80
92	473243.36	1387929.24
93	473244.21	1387938.97
94	473245.61	1387949.94
95	473245.96	1387960.70
96	473248.81	1387972.90
97	473250.72	1387985.40
98	473254.93	1388000.87
99	473256.11	1388014.56
100	473260.27	1388031.50
101	473265.75	1388050.19
102	473268.50	1388071.47
103	473272.07	1388079.62
104	473276.71	1388093.86
105	473279.33	1388102.03
106	473282.93	1388109.24
107	473286.37	1388117.98
108	473291.96	1388128.91
109	473297.82	1388139.81
110	473302.49	1388152.80
111	473309.05	1388162.70
112	473314.90	1388171.95
113	473320.52	1388180.60
114	473325.05	1388187.04
115	473330.76	1388196.01
116	473335.55	1388203.17
117	473340.94	1388211.84
118	473345.76	1388220.05
119	473351.10	1388226.21
120	473356.16	1388232.67
121	473360.17	1388237.61

122	473366.54	1388243.54
123	473372.15	1388251.75
124	473377.48	1388258.11
125	473384.52	1388264.36
126	473391.32	1388269.97
127	473400.70	1388277.43
128	473406.98	1388282.10
129	473414.53	1388288.46
130	473423.15	1388294.87
131	473434.76	1388304.76
132	473445.05	1388311.60
133	473453.13	1388317.01
134	473462.65	1388323.42
135	473474.59	1388331.76
136	473486.46	1388340.85
137	473500.50	1388348.98
138	473512.63	1388356.07
139	473523.44	1388362.69
140	473537.35	1388371.53
141	473544.52	1388375.38
142	473546.77	1388376.57
143	473562.60	1388383.45
144	473577.39	1388391.32
145	473593.70	1388401.21
146	473608.71	1388410.51
147	473625.75	1388420.39
148	473644.35	1388432.23
149	473661.18	1388442.07
150	473676.19	1388453.70
151	473687.01	1388462.34
152	473703.66	1388475.71
153	473718.93	1388488.77
154	473730.75	1388498.91
155	473743.34	1388509.54
156	473754.91	1388519.71
157	473770.02	1388534.06
158	473785.30	1388547.19
159	473801.91	1388561.02
160	473810.99	1388570.66
161	473821.52	1388580.33
162	473833.33	1388590.02
163	473843.69	1388598.85
164	473855.48	1388609.52
165	473866.82	1388619.95
166	473883.39	1388634.74
167	473900.79	1388650.62

168	473921.66	1388672.39
169	473935.27	1388685.74
170	473947.54	1388698.44
171	473955.85	1388708.62
172	473962.67	1388714.51
173	473973.51	1388726.18
174	473985.83	1388738.81
175	473997.41	1388750.93
176	474010.24	1388764.07
177	474016.30	1388772.00
178	474024.86	1388781.64
179	474031.96	1388790.59
180	474039.27	1388799.01
181	474045.54	1388805.78
182	474053.57	1388815.36
183	474079.07	1388850.45
184	474106.95	1388896.86
185	474133.86	1388948.27
186	474142.23	1388962.88
187	474145.26	1388968.16
188	474154.29	1388963.04
189	474268.41	1389081.85
190	474502.99	1389263.67
191	474501.07	1389263.55
192	474412.30	1389257.99
193	474409.46	1389314.93
194	474409.39	1389316.27
195	474408.75	1389363.47
196	474549.03	1389368.87
197	474548.94	1389512.90
198	474548.93	1389547.38
199	474457.38	1389820.11
200	474397.49	1389855.60
201	474387.91	1389877.88
202	474369.56	1389908.27
203	474350.61	1389931.73
204	474319.27	1389951.49
205	474264.35	1389966.01
206	474216.16	1390006.04
207	474105.45	1390204.47
208	474089.03	1390278.64
209	474084.28	1390307.69
210	474076.36	1390348.21
211	474076.59	1390369.04
212	474076.72	1390375.75
213	474079.65	1390412.74

214	474083.66	1390451.65
215	474094.82	1390499.54
216	474106.22	1390534.38
217	474112.00	1390544.49
218	474113.45	1390547.03
219	474120.70	1390559.68
220	474158.83	1390613.66
221	474320.67	1390791.97
222	474423.23	1390920.29
223	474477.66	1391012.60
224	474500.39	1391071.14
225	474519.95	1391144.69
226	474526.21	1391205.53
227	474523.20	1391252.17
228	474519.71	1391276.98
229	473973.35	1390559.17
230	473273.38	1389650.18
231	472472.49	1388469.93
232	472047.22	1387636.92
233	471210.18	1386266.43
234	470632.37	1385176.18
235	470425.47	1384762.11
236	470352.57	1384426.58
237	470396.49	1384285.09
238	470530.51	1384257.38
239	470914.94	1384464.90
1	471296.16	1384818.75

Таблица 8.2

Обозначение характерных точек границ	Координаты МСК-23, зона 1	
	X	Y
1	471667.19	1385200.11
2	472031.71	1385574.78
3	472070.07	1385618.38
4	472013.98	1385632.37
5	471808.36	1385668.01
6	471798.56	1385643.39
7	471757.75	1385618.31
8	471685.47	1385541.43
9	471655.52	1385488.10
10	471652.09	1385471.39
11	471643.94	1385431.65
12	471644.78	1385387.80
13	471650.55	1385336.35

14	471655.05	1385307.37
15	471660.27	1385273.80
16	471666.52	1385213.79
1	471667.19	1385200.11
17	479142.49	1390467.49
18	479175.97	1390529.49
19	479242.71	1390691.47
20	479349.41	1390830.00
21	479389.27	1390942.78
22	479480.97	1391038.64
23	479480.97	1391060.80
24	479354.10	1391285.97
25	479295.41	1391402.21
26	479311.91	1391440.38
27	479306.75	1391552.82
28	479370.67	1391862.29
29	479482.35	1392067.61
30	479660.96	1392188.68
31	479909.24	1392339.57
32	480022.55	1392486.37
33	480106.65	1392640.65
34	480128.95	1392828.94
35	480120.13	1392966.46
36	480078.58	1393110.26
37	479979.28	1393382.74
38	479959.52	1393753.04
39	480041.87	1393890.17
40	480761.41	1394421.38
41	481071.68	1394691.46
42	481257.53	1394906.46
43	481862.29	1395751.12
44	482612.08	1396671.08
45	483591.50	1398061.38
46	485069.82	1400154.68
47	486262.99	1401664.50
48	487108.94	1402533.51
49	487757.96	1403199.17
50	488071.06	1403671.14
51	488213.57	1404021.54
52	488359.79	1404667.74
53	488454.39	1405786.65
54	488649.23	1407443.88
55	488653.31	1408111.87
56	488526.54	1408549.69
57	488249.15	1408896.64
58	488032.06	1409138.46

59	487683.86	1409250.45
60	487276.20	1408966.15
61	486865.03	1408257.35
62	486409.79	1407338.74
63	486000.08	1406774.54
64	485138.86	1405819.28
65	483882.34	1404495.77
66	482781.64	1403422.95
67	481543.40	1402117.80
68	480559.47	1401076.06
69	479710.12	1400187.60
70	479251.78	1399651.17
71	478638.40	1398832.82
72	478049.84	1398121.21
73	477641.08	1397655.41
74	477499.48	1397441.59
75	477107.08	1396640.90
76	476840.77	1395908.10
77	476634.42	1395524.04
78	476285.64	1395036.47
79	476028.34	1394588.49
80	475845.57	1394006.36
81	475771.14	1393217.93
82	475707.07	1392927.22
83	474971.03	1391869.94
84	474519.71	1391276.98
85	474523.20	1391252.17
86	474526.21	1391205.53
87	474519.95	1391144.69
88	474500.39	1391071.14
89	474477.66	1391012.60
90	474423.23	1390920.29
91	474320.67	1390791.97
92	474158.83	1390613.66
93	474120.70	1390559.68
94	474114.32	1390548.55
95	474106.22	1390534.38
96	474094.82	1390499.54
97	474083.66	1390451.65
98	474079.65	1390412.74
99	474076.72	1390375.75
100	474076.59	1390369.04
101	474076.36	1390348.21
102	474084.28	1390307.69
103	474089.03	1390278.64
104	474105.45	1390204.47

105	474216.16	1390006.04
106	474264.35	1389966.01
107	474319.27	1389951.49
108	474350.61	1389931.73
109	474369.56	1389908.27
110	474387.91	1389877.88
111	474397.49	1389855.60
112	474457.38	1389820.11
113	474548.93	1389547.38
114	474548.94	1389512.90
115	474549.03	1389368.87
116	474408.75	1389363.47
117	474409.39	1389316.36
118	474412.30	1389257.99
119	474502.99	1389263.67
120	474268.41	1389081.85
121	474154.29	1388963.04
122	474145.26	1388968.16
123	474142.23	1388962.88
124	474133.86	1388948.27
125	474106.95	1388896.86
126	474079.07	1388850.45
127	474053.57	1388815.36
128	474045.54	1388805.78
129	474039.27	1388799.01
130	474031.96	1388790.59
131	474024.86	1388781.64
132	474016.30	1388772.00
133	474010.24	1388764.07
134	473997.41	1388750.93
135	473985.83	1388738.81
136	473973.51	1388726.18
137	473962.67	1388714.51
138	473955.85	1388708.62
139	473947.54	1388698.44
140	473935.27	1388685.74
141	473921.66	1388672.39
142	473900.79	1388650.62
143	473883.39	1388634.74
144	473866.82	1388619.95
145	473855.48	1388609.52
146	473843.69	1388598.85
147	473833.33	1388590.02
148	473821.52	1388580.33
149	473810.99	1388570.66
150	473801.91	1388561.02

151	473785.30	1388547.19
152	473770.02	1388534.06
153	473754.91	1388519.71
154	473743.34	1388509.54
155	473730.75	1388498.91
156	473718.93	1388488.77
157	473703.66	1388475.71
158	473687.01	1388462.34
159	473676.19	1388453.70
160	473661.18	1388442.07
161	473644.35	1388432.23
162	473625.75	1388420.39
163	473608.71	1388410.51
164	473593.70	1388401.21
165	473577.39	1388391.32
166	473562.60	1388383.45
167	473546.77	1388376.57
168	473544.52	1388375.38
169	473537.35	1388371.53
170	473523.44	1388362.69
171	473512.63	1388356.07
172	473500.50	1388348.98
173	473486.46	1388340.85
174	473474.59	1388331.76
175	473462.65	1388323.42
176	473453.13	1388317.01
177	473445.05	1388311.60
178	473434.76	1388304.76
179	473423.15	1388294.87
180	473414.53	1388288.46
181	473406.98	1388282.10
182	473400.70	1388277.43
183	473391.32	1388269.97
184	473384.52	1388264.36
185	473377.48	1388258.11
186	473372.15	1388251.75
187	473366.54	1388243.54
188	473360.17	1388237.61
189	473356.16	1388232.67
190	473351.10	1388226.21
191	473345.76	1388220.05
192	473340.94	1388211.84
193	473335.55	1388203.17
194	473330.76	1388196.01
195	473325.05	1388187.04
196	473320.52	1388180.60

197	473314.90	1388171.95
198	473309.05	1388162.70
199	473302.49	1388152.80
200	473297.82	1388139.81
201	473291.96	1388128.91
202	473286.37	1388117.98
203	473282.93	1388109.24
204	473279.33	1388102.03
205	473276.71	1388093.86
206	473272.07	1388079.62
207	473268.50	1388071.47
208	473265.75	1388050.19
209	473260.27	1388031.50
210	473256.11	1388014.56
211	473254.93	1388000.87
212	473250.72	1387985.40
213	473248.81	1387972.90
214	473245.96	1387960.70
215	473245.61	1387949.94
216	473244.21	1387938.97
217	473243.36	1387929.24
218	473240.97	1387918.80
219	473237.30	1387900.07
220	473233.01	1387877.58
221	473228.48	1387857.41
222	473225.00	1387838.70
223	473222.51	1387820.70
224	473217.27	1387797.77
225	473214.82	1387779.35
226	473210.88	1387761.88
227	473205.39	1387743.66
228	473205.57	1387734.19
229	473203.14	1387720.44
230	473198.16	1387701.98
231	473196.13	1387693.38
232	473190.31	1387668.83
233	473190.99	1387664.55
234	473190.66	1387661.35
235	473190.18	1387654.39
236	473187.78	1387643.36
237	473186.65	1387634.68
238	473184.20	1387622.66
239	473180.07	1387608.95
240	473177.96	1387597.26
241	473173.09	1387584.56
242	473170.33	1387577.60

243	473167.57	1387570.64
244	473164.93	1387554.13
245	473164.77	1387541.90
246	473161.62	1387528.18
247	473157.19	1387512.03
248	473150.94	1387491.30
249	473149.78	1387479.82
250	473149.73	1387472.35
251	473149.08	1387463.54
252	473147.81	1387458.60
253	473147.51	1387451.85
254	473144.24	1387432.64
255	473142.27	1387413.68
256	473140.34	1387399.41
257	473137.89	1387378.44
258	473133.63	1387359.31
259	473129.91	1387342.06
260	473126.50	1387325.34
261	473124.26	1387309.60
262	473123.70	1387299.35
263	473121.79	1387285.69
264	473118.66	1387271.67
265	473116.44	1387261.21
266	473114.31	1387247.50
267	473112.36	1387231.02
268	473112.16	1387214.53
269	473112.52	1387198.26
270	473112.58	1387178.28
271	473111.91	1387164.52
272	473110.92	1387149.29
273	473111.68	1387130.01
274	473113.28	1387116.51
275	473114.18	1387104.52
276	473114.73	1387090.50
277	473116.02	1387075.47
278	473118.30	1387058.16
279	473121.90	1387040.16
280	473125.00	1387030.10
281	473127.91	1387022.08
282	473132.24	1387010.01
283	473137.81	1386994.93
284	473142.99	1386983.15
285	473144.94	1386980.85
286	473146.67	1386978.87
287	473146.71	1386978.76
288	473151.05	1386967.32

289	473159.64	1386950.96
290	473167.35	1386931.10
291	473170.29	1386925.84
292	473175.53	1386908.29
293	473183.64	1386893.91
294	473186.22	1386887.11
295	474374.34	1388237.65
296	476246.91	1390468.60
297	476691.75	1390741.98
298	477191.62	1390733.58
299	477897.33	1390569.65
300	478023.44	1390552.46
301	478498.63	1390551.98
302	478571.34	1390516.78
303	478645.61	1390484.93
304	478726.83	1390469.29
305	478907.68	1390491.24
306	479025.21	1390471.01
17	479142.49	1390467.49

11.3. Муниципальные образования, в границах территорий которых полностью или частично расположена седьмая подзона приаэродромной территории аэродрома гражданской авиации Краснодар (Пашковский), приведены в таблице 8.3.

Таблица 8.3

№ п/п	Муниципальные образования
1	Городской округ «город Краснодар»
2	Тахтамукайский муниципальный район
3	Теучежский муниципальный район

11.4. Перечень кадастровых кварталов, в границах территорий которых полностью или частично расположена седьмая подзона приаэродромной территории аэродрома гражданской авиации Краснодар (Пашковский), приведен в таблице 8.4.

Таблица 8.4

№ п/п	Номера кадастровых кварталов				
	1	2	3	4	5
1	01:00:0000000	01:05:0000000	01:05:3305001	01:06:0000000	01:06:0101001
2	01:06:0101002	01:06:0101003	01:06:0101004	01:06:0101005	01:06:0101006
3	01:06:0101007	01:06:0101008	01:06:0101009	01:06:0101010	01:06:0101011
4	01:06:0101012	01:06:0102001	01:06:0102002	01:06:0102003	01:06:0102004
5	01:06:0102005	01:06:0102006	01:06:0102007	01:06:2500001	01:06:2600001
6	23:00:0000000	23:07:0000000	23:07:1102016	23:43:0000000	23:43:0419006
7	23:43:0419008	23:43:0419010	23:43:0419015	23:43:0419017	23:43:0419018
8	23:43:0419020	23:43:0419021	23:43:0419022	23:43:0419023	23:43:0419024
9	23:43:0419025	23:43:0419075	23:43:0420001	23:43:0420002	23:43:0420006
10	23:43:0420007	23:43:0421003	23:43:0421004	23:43:0421005	23:43:0421006
11	23:43:0421007	23:43:0421008	23:43:0421009	23:43:0421010	23:43:0421017
12	23:43:0422001	23:43:0422002	23:43:0422003	23:43:0422008	23:43:0423001
13	23:43:0423004	23:43:0423007	23:43:0424001	23:43:0424002	23:43:0426011
14	23:43:0427001	23:43:0428008	23:43:0428009	23:43:0428010	23:43:0428011
15	23:43:0428012	23:43:0428013	23:43:0428016	23:43:0429001	23:43:0430001
16	23:43:0431001	23:43:0432003	23:43:0432004	23:43:0432005	23:43:0432008
17	23:43:0432009	23:43:0432010	23:43:0432011	23:43:0432012	23:43:0432040
18	23:43:0432041	23:43:0432073	23:43:0432081	23:43:0432082	23:43:0432083
19	23:43:0437001	–	–	–	–

11.5. Графические изображения грниц седьмой подзоны приаэродромной территории аэродрома гражданской авиации Краснодар (Пашковский) приведены на схемах 8.1, 8.2.

Схема 8.1

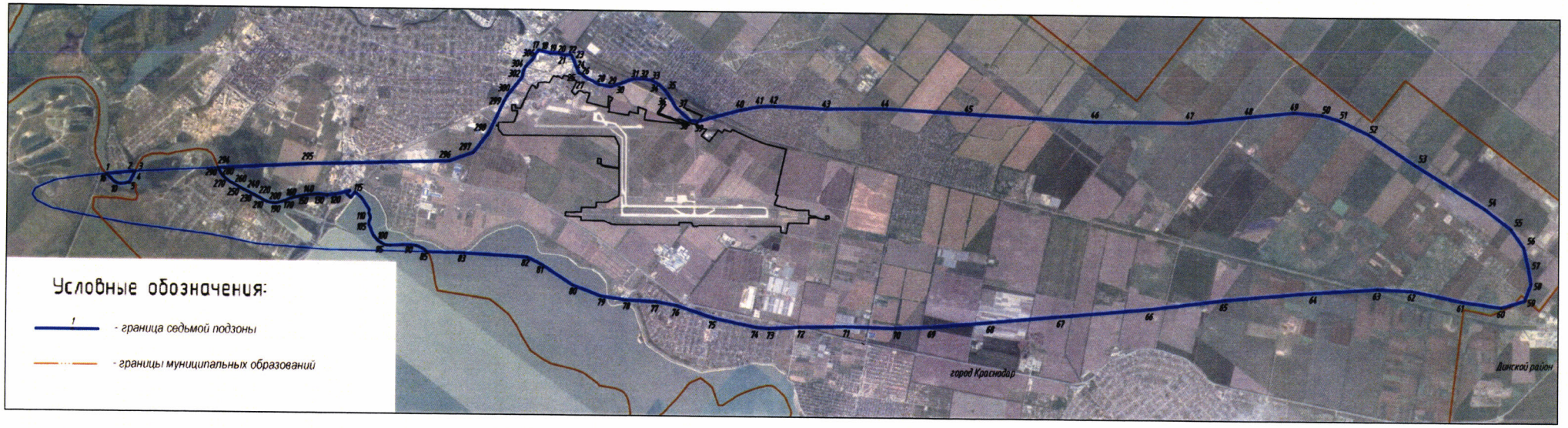
Условные обозначения:
- граница седьмой подзоны
- границы муниципальных образований
город Краснодар
Динской район

Схема 8.2

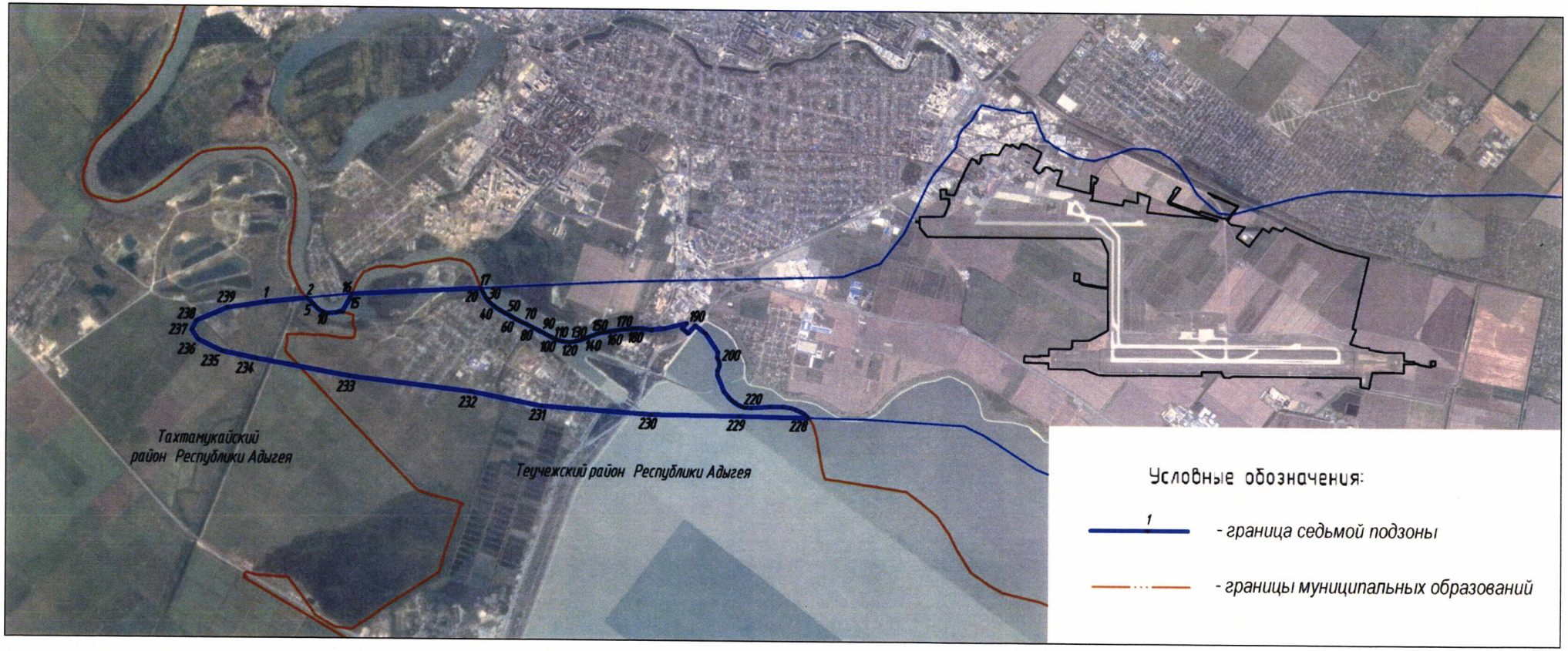
Тахтамукайский район Республики Адыгея
Теучежский район Республики Адыгея
Условные обозначения:
- граница седьмой подзоны
- границы муниципальных образований

III. Перечень ограничений использования земельных участков и (или) расположенных на них объектов недвижимости и осуществления экономической и иной деятельности в границах приаэродромной территории аэродрома гражданской авиации Краснодар (Пашковский)

12. Приаэродромная территория аэродрома гражданской авиации Краснодар (Пашковский) является зоной с особыми условиями использования территорий.

В соответствии с требованиями Воздушного кодекса Российской Федерации и Федерального закона от 1 июля 2017 г. № 135-ФЗ «О внесении изменений в отдельные законодательные акты Российской Федерации в части совершенствования порядка установления и использования приаэродромной территории и санитарно-защитной зоны» на приаэродромной территории аэродрома гражданской авиации Краснодар (Пашковский) установлены ограничения использования объектов недвижимости и осуществления деятельности.

12.1. Первая подзона приаэродромной территории аэродрома гражданской авиации Краснодар (Пашковский):

Перечень ограничений использования объектов недвижимости и осуществления деятельности	Обоснование ограничений
В границах первой подзоны запрещается размещать объекты, не предназначенные для организации и обслуживания воздушного движения и воздушных перевозок, обеспечения взлета, посадки, руления и стоянки воздушных судов.	1. Подпункт 1 пункта 3 статьи 47 Воздушного кодекса Российской Федерации. 2. Подпункт «а» пункта 1(1) Положения.

12.2. Вторая подзона приаэродромной территории аэродрома гражданской авиации Краснодар (Пашковский):

Перечень ограничений использования объектов недвижимости и осуществления деятельности	Обоснование ограничений
В границах второй подзоны запрещается размещать объекты, не предназначенные для обслуживания пассажиров и обработки	1. Подпункт 2 пункта 3 статьи 47 Воздушного кодекса Российской Федерации.

багажа, грузов и почты, обслуживания воздушных судов, хранения авиационного топлива и заправки воздушных судов, обеспечения энергоснабжения, а также объекты, не относящиеся к инфраструктуре аэропорта.	2. Подпункт «а» пункта 1(1) Положения.

12.3. Третья подзона приаэродромной территории аэродрома гражданской авиации Краснодар (Пашковский):

Перечень ограничений использования объектов недвижимости и осуществления деятельности	Обоснование ограничений
1. В границах третьей подзоны запрещается размещать объекты, высота которых превышает ограничения, приведенные в пункте 2 настоящей таблицы. 2. Строительство и реконструкция зданий или сооружений в границах третьей подзоны разрешается после определения максимально допустимой высоты здания или сооружения в зависимости от местоположения путем проведения соответствующих расчетов в соответствии с требованиями ФАП-262 с учетом абсолютных высот ограничения объектов в Балтийской системе высот 1977 года[5]. Сектор 1 186,00 м Сектор 2 86,00 м Сектор 3 от 180,00 м до 186,00 м Сектор 4 от 175,00 м до 180,00 м Сектор 5 от 170,00 м до 175,00 м Сектор 6 от 165,00 м до 170,00 м Сектор 7 от 160,00 м до 165,00 м Сектор 8 от 155,00 м до 160,00 м Сектор 9 от 150,00 м до 155,00 м Сектор 10 от 145,00 м до 150,00 м Сектор 11 от 140,00 м до 145,00 м Сектор 12 от 135,00 м до 140,00 м Сектор 13 от 130,00 м до 135,00 м Сектор 14 от 125,00 м до 130,00 м Сектор 15 от 120,00 м до 125,00 м Сектор 16 от 115,00 м до 120,00 м Сектор 17 от 110,00 м до 115,00 м	1. Подпункт 3 пункта 3 статьи 47 Воздушного кодекса Российской Федерации. 2. Подпункт «б» пункта 1(1) Положения.

[5] Постановление Правительства Российской Федерации от 24 ноября 2016 г. № 1240 «Об установлении государственных систем координат, государственной системы высот и государственной гравиметрической системы» (далее – постановление Правительства № 1240).

Перечень ограничений использования объектов недвижимости и осуществления деятельности		Обоснование ограничений
Сектор 18	от 105,00 м до 110,00 м	
Сектор 19	от 100,00 м до 105,00 м	
Сектор 20	от 95,00 м до 100,00 м	
Сектор 21	от 90,00 м до 95,00 м	
Сектор 22	от 86,00 м до 90,00 м	
Сектор 23	от 100,00 м до 105,00 м	
Сектор 24	от 105,00 м до 110,00 м	
Сектор 25	от 110,00 м до 115,00 м	
Сектор 26	от 115,00 м до 120,00 м	
Сектор 27	от 120,00 м до 125,00 м	
Сектор 28	от 125,00 м до 130,00 м	
Сектор 29	от 130,00 м до 135,00 м	
Сектор 30	от 135,00 м до 140,00 м	
Сектор 31	от 140,00 м до 145,00 м	
Сектор 32	от 145,00 м до 150,00 м	
Сектор 33	от 150,00 м до 155,00 м	
Сектор 34	от 155,00 м до 160,00 м	
Сектор 35	от 160,00 м до 165,00 м	
Сектор 36	от 165,00 м до 170,00 м	
Сектор 37	от 170,00 м до 175,00 м	
Сектор 38	от 175,00 м до 180,00 м	
Сектор 39	от 180,00 м до 186,00 м	
Сектор 40	от 99,20 м до 105,00 м	
Сектор 41	от 105,00 м до 110,00 м	
Сектор 42	от 110,00 м до 115,00 м	
Сектор 43	от 115,00 м до 120,00 м	
Сектор 44	от 120,00 м до 125,00 м	
Сектор 45	от 125,00 м до 130,00 м	
Сектор 46	от 130,00 м до 135,00 м	
Сектор 47	от 135,00 м до 140,00 м	
Сектор 48	от 140,00 м до 145,00 м	
Сектор 49	от 145,00 м до 150,00 м	
Сектор 50	от 150,00 м до 155,00 м	
Сектор 51	от 155,00 м до 160,00 м	
Сектор 52	от 160,00 м до 165,00 м	
Сектор 53	от 165,00 м до 170,00 м	
Сектор 54	от 170,00 м до 175,00 м	
Сектор 55	от 175,00 м до 180,00 м	
Сектор 56	от 180,00 м до 186,00 м	
Сектор 57	от 150,00 м до 155,00 м	
Сектор 58	от 155,00 м до 160,00 м	
Сектор 59	от 160,00 м до 165,00 м	
Сектор 60	от 165,00 м до 170,00 м	

Перечень ограничений использования объектов недвижимости и осуществления деятельности		Обоснование ограничений
Сектор 61	от 170,00 м до 175,00 м	
Сектор 62	от 145,00 м до 150,00 м	
Сектор 63	от 180,00 м до 186,00 м	
Сектор 64	от 150,00 м до 155,00 м	
Сектор 65	от 155,00 м до 160,00 м	
Сектор 66	от 160,00 м до 165,00 м	
Сектор 67	от 165,00 м до 170,00 м	
Сектор 68	от 170,00 м до 175,00 м	
Сектор 69	от 175,00 м до 180,00 м	
Сектор 70	от 180,00 м до 186,00 м	
Сектор 71	от 96,13 м до 100,00 м	
Сектор 72	от 100,00 м до 105,00 м	
Сектор 73	от 105,00 м до 110,00 м	
Сектор 74	от 110,00 м до 115,00 м	
Сектор 75	от 115,00 м до 120,00 м	
Сектор 76	от 120,00 м до 125,00 м	
Сектор 77	от 125,00 м до 130,00 м	
Сектор 78	от 130,00 м до 135,00 м	
Сектор 79	от 135,00 м до 140,00 м	
Сектор 80	от 140,00 м до 145,00 м	
Сектор 81	от 145,00 м до 150,00 м	
Сектор 82	от 150,00 м до 155,00 м	
Сектор 83	от 155,00 м до 160,00 м	
Сектор 84	от 160,00 м до 165,00 м	
Сектор 85	от 165,00 м до 170,00 м	
Сектор 86	от 170,00 м до 175,00 м	
Сектор 87	от 175,00 м до 180,00 м	
Сектор 88	от 180,00 м до 186,00 м	
Сектор 89	от 145,65 м до 150,00 м	
Сектор 90	от 150,00 м до 155,00 м	
Сектор 91	от 155,00 м до 160,00 м	
Сектор 92	от 160,00 м до 165,00 м	
Сектор 93	от 165,00 м до 170,00 м	
Сектор 94	от 170,00 м до 175,00 м	
Сектор 95	от 175,00 м до 180,00 м	
Сектор 96	от 180,00 м до 186,00 м	
Сектор 97	от 145,65 м до 150,00 м	
Сектор 98	от 150,00 м до 155,00 м	
Сектор 99	от 155,00 м до 160,00 м	
Сектор 100	от 160,00 м до 165,00 м	
Сектор 102	от 170,00 м до 175,00 м	
Сектор 103	от 175,00 м до 180,00 м	
Сектор 104	от 180,00 м до 186,00 м	

Перечень ограничений использования объектов недвижимости и осуществления деятельности		Обоснование ограничений
Сектор 105	от 36,43 м до 40,00 м	
Сектор 106	от 40,00 м до 45,00 м	
Сектор 107	от 45,00 м до 50,00 м	
Сектор 108	от 50,00 м до 55,00 м	
Сектор 109	от 55,00 м до 60,00 м	
Сектор 110	от 60,00 м до 65,00 м	
Сектор 111	от 65,00 м до 70,00 м	
Сектор 112	от 70,00 м до 75,00 м	
Сектор 113	от 75,00 м до 80,00 м	
Сектор 114	от 80,00 м до 86,00 м	
Сектор 115	от 34,33 м до 40,00 м	
Сектор 116	от 40,00 м до 45,00 м	
Сектор 117	от 45,00 м до 50,00 м	
Сектор 118	от 50,00 м до 55,00 м	
Сектор 119	от 55,00 м до 60,00 м	
Сектор 120	от 60,00 м до 65,00 м	
Сектор 121	от 65,00 м до 70,00 м	
Сектор 122	от 70,00 м до 75,00 м	
Сектор 123	от 75,00 м до 80,00 м	
Сектор 124	от 80,00 м до 86,00 м	
Сектор 125	от 80,00 м до 86,00 м	
Сектор 126	от 75,00 м до 80,00 м	
Сектор 127	от 70,00 м до 75,00 м	
Сектор 128	от 65,00 м до 70,00 м	
Сектор 129	от 60,00 м до 65,00 м	
Сектор 130	от 55,00 м до 60,00 м	
Сектор 131	от 50,00 м до 55,00 м	
Сектор 132	от 45,00 м до 50,00 м	
Сектор 133	от 40,00 м до 45,00 м	
Сектор 134	от 34,33 м до 40,00 м	
Сектор 135	от 80,00 м до 86,00 м	
Сектор 136	от 75,00 м до 80,00 м	
Сектор 137	от 70,00 м до 75,00 м	
Сектор 138	от 65,00 м до 70,00 м	
Сектор 139	от 60,00 м до 65,00 м	
Сектор 140	от 55,00 м до 60,00 м	
Сектор 141	от 50,00 м до 55,00 м	
Сектор 142	от 45,00 м до 50,00 м	
Сектор 143	от 40,00 м до 45,00 м	
Сектор 144	от уровня земли	
Секторы 145, 146	без высотных ограничений	

12.4. Четвертая подзона приаэродромной территории аэродрома гражданской авиации Краснодар (Пашковский), в которой в соответствии с постановлением Правительства № 1240 абсолютная высота ограничения объектов устанавливается в Балтийской системе высот 1977 года:

Перечень ограничений использования объектов недвижимости и осуществления деятельности		Обоснование ограничений
1. В границах четвертой подзоны запрещается размещать объекты, создающие помехи в работе наземных объектов средств и систем обслуживания воздушного движения, навигации, посадки и связи, предназначенных для организации воздушного движения и расположенных вне первой подзоны. 2. В границах четвертой подзоны запрещается без согласования с оператором аэродрома размещение объектов, превышающих следующие абсолютные высотные ограничения:		1. Подпункт 4 пункта 3 статьи 47 Воздушного кодекса Российской Федерации. 2. Подпункт «в» пункта 1(1) Положения.
Сектор 4.0	от уровня земли	
Сектор 4.1	41,65 м	
Сектор 4.2	от 37,89 м до 41,65 м	
Сектор 4.3	41,65 м	
Сектор 4.4	от 43,12 м до 50,11 м	
Сектор 4.5	от 50,11 м до 58,83 м	
Сектор 4.6	от 58,83 м до 67,56 м	
Сектор 4.7	от 38,24 м до 41,73 м	
Сектор 4.8	от 46,38 м до 50,46 м	
Сектор 4.9	от 41,73 м до 50,46 м	
Сектор 4.10	42,62 м	
Сектор 4.11	от 38,24 м до 41,73 м	
Сектор 4.12	от 50,46 м до 59,18 м	
Сектор 4.13	от 59,18 м до 67,91 м	
Сектор 4.14	63,38 м	
Сектор 4.15	от 40,09 м до 41,84 м	
Сектор 4.16	от 41,84 м до 50,57 м	
Сектор 4.17	от 50,57 м до 59,29 м	
Сектор 4.18	от 59,29 м до 68,02 м	
Сектор 4.19	от 68,02 м до 76,75 м	
Сектор 4.20	от 76,75 м до 85,48 м	
Сектор 4.21	от 40,09 м до 41,84 м	
Сектор 4.22	от 41,84 м до 50,57 м	
Сектор 4.23	от 50,57 м до 59,29 м	

Сектор 4.24	от 59,29 м до 68,02 м	
Сектор 4.25	от 68,02 м до 76,75 м	
Сектор 4.26	от 76,75 м до 85,48 м	
Сектор 4.27	от 75,55 м до 78,60 м	
Сектор 4.28	от 78,60 м до 90,31 м	
Сектор 4.29	от 76,28 м до 79,51 м	
Сектор 4.30	от 79,51 м до 91,92 м	
Сектор 4.31	от 75,96 м до 79,10 м	
Сектор 4.32	от 79,10 м до 91,21 м	
Сектор 4.33	от 73,90 м до 76,53 м	
Сектор 4.34	от 76,53 м до 86,65 м	
Сектор 4.35	от 73,59 м до 76,15 м	
Сектор 4.36	от 76,15 м до 85,97 м	
Сектор 4.37	от 40,09 м до 41,84 м	
Сектор 4.38	от 41,84 м до 50,57 м	
Сектор 4.39	от 50,57 м до 59,29 м	
Сектор 4.40	от 59,29 м до 68,02 м	
Сектор 4.41	от 68,02 м до 76,75 м	
Сектор 4.42	от 76,75 м до 85,48 м	
Сектор 4.43	38,90 м	
Сектор 4.44	от 38,68 м до 40,43 м	
Сектор 4.45	от 40,43 м до 49,16 м	
Сектор 4.46	от 49,16 м до 57,88 м	
Сектор 4.47	от 58,63 м до 66,61 м	
Сектор 4.48	от 70,50 м до 75,34 м	
Сектор 4.49	от 49,16 м до 57,88 м	
Сектор 4.50	от 57,88 м до 66,61 м	
Сектор 4.51	от 68,23 м до 75,34 м	
Сектор 4.52	от 75,34 м до 84,07 м	
Сектор 4.53	от 88,84 м до 98,82 м	
Сектор 4.54	от 75,34 м до 84,07 м	
Сектор 4.55	от 94,90 м до 106,10 м	
Сектор 4.56	от 95,03 м до 106,26 м	
Сектор 4.57	от 95,24 м до 106,50 м	
Сектор 4.58	от 95,85 м до 106,72 м	
Сектор 4.59	от 67,91 м до 84,07 м	
Сектор 4.60	от 40,60 м до 49,33 м	
Сектор 4.61	от 55,36 м до 64,33 м	
Сектор 4.62	от 45,27 м до 47,33 м	
Сектор 4.63	от 47,33 м до 53,83 м	
Сектор 4.64	от 40,60 м до 45,13 м	
Сектор 4.65	от 56,35 м до 64,33 м	
Сектор 4.66	от 48,52 м до 53,83 м	

Сектор 4.67	от 591,73 м до 594,37 м	
Сектор 4.68	от 274,32 м до 277,38 м	
Сектор 4.69	от 547,12 м до 559,33 м	
Сектор 4.70	от 559,33 м до 574,33 м	
Сектор 4.71	от 574,33 м до 589,33 м	
Сектор 4.72	от 589,33 м до 594,13 м	
Сектор 4.73	от 268,62 м до 274,83 м	
Сектор 4.74	от 274,83 м до 277,38 м	
Сектор 4.75	от 40,33 м до 42,83 м	
Сектор 4.76	от 38,52 м до 40,83 м	
Сектор 4.77	от 36,37 м до 42,83 м	
Сектор 4.78	от 225,76 м до 229,33 м	
Сектор 4.79	от 229,33 м до 233,87 м	
Сектор 4.80	от 526,36 м до 531,43 м	
Сектор 4.81	от 531,43 м до 546,43 м	
Сектор 4.82	от 546,43 м до 561,43 м	
Сектор 4.83	от 561,43 м до 576,43 м	
Сектор 4.84	от 576,43 м до 591,43 м	
Сектор 4.85	от 591,43 м до 596,23 м	
Сектор 4.86	от 248,04 м до 250,93 м	
Сектор 4.87	от 250,93 м до 257,43 м	
Сектор 4.88	от 257,43 м до 263,93 м	
Сектор 4.89	от 263,93 м до 270,43 м	
Сектор 4.90	от 270,43 м до 276,93 м	
Сектор 4.91	от 276,93 м до 279,87 м	
Сектор 4.92	от 245,42 м до 250,93 м	
Сектор 4.93	от 250,93 м до 257,43 м	
Сектор 4.94	от 257,43 м до 263,93 м	
Сектор 4.95	от 263,93 м до 270,43 м	
Сектор 4.96	от 270,43 м до 276,93 м	
Сектор 4.97	от 276,93 м до 279,87 м	
Сектор 4.98	от 509,92 м до 516,43 м	
Сектор 4.99	от 504,19 м до 516,43 м	
Сектор 4.100	от 516,43 м до 531,43 м	
Сектор 4.101	от 516,43 м до 531,43 м	
Сектор 4.102	от 531,43 м до 546,43 м	
Сектор 4.103	от 531,43 м до 546,43 м	
Сектор 4.104	от 546,43 м до 561,43 м	
Сектор 4.105	от 546,43 м до 561,43 м	
Сектор 4.106	от 561,43 м до 576,43 м	
Сектор 4.107	от 561,43 м до 576,43 м	
Сектор 4.108	от 576,43 м до 591,43 м	
Сектор 4.109	от 576,43 м до 591,43 м	

Сектор 4.110	от 591,43 м до 596,23 м	
Сектор 4.111	от 42,43 м до 44,93 м	
Сектор 4.112	от 44,93 м до 53,43 м	
Сектор 4.113	от 53,43 м до 61,93 м	
Сектор 4.114	от 61,93 м до 70,43 м	
Сектор 4.115	от 70,43 м до 71,55 м	
Сектор 4.116	от 38,47 м до 44,93 м	
Сектор 4.117	от 44,93 м до 53,43 м	
Сектор 4.118	от 53,43 м до 61,93 м	
Сектор 4.119	от 61,93 м до 65,11 м	
Сектор 4.120	от 42,03 м до 42,93 м	
Сектор 4.121	от 42,93 м до 49,43 м	
Сектор 4.122	от 49,43 м до 55,93 м	
Сектор 4.123	от 55,93 м до 62,43 м	
Сектор 4.124	от 62,43 м до 68,93 м	
Сектор 4.125	от 68,93 м до 75,43 м	
Сектор 4.126	от 75,43 м до 81,93 м	
Сектор 4.127	от 81,93 м до 88,43 м	
Сектор 4.128	от 88,43 м до 94,93 м	
Сектор 4.129	от 94,93 м до 101,43 м	
Сектор 4.130	от 101,43 м до 107,93 м	
Сектор 4.131	от 202,64 м до 205,43 м	
Сектор 4.132	от 205,43 м до 211,93 м	
Сектор 4.133	от 211,93 м до 218,43 м	
Сектор 4.134	от 218,43 м до 224,93 м	
Сектор 4.135	от 224,93 м до 231,43 м	
Сектор 4.136	от 231,43 м до 235,97 м	
Сектор 4.137	43,76 м	
Сектор 4.138	от 80,84 м до 84,86 м	
Сектор 4.139	от 84,86 м до 89,22 м	
Сектор 4.140	от 89,22 м до 93,58 м	
Сектор 4.141	от 93,58 м до 97,95 м	
Сектор 4.142	от 97,95 м до 102,31 м	
Сектор 4.143	от 102,31 м до 106,67 м	
Сектор 4.144	от 106,67 м до 111,04 м	
Сектор 4.145	от 111,04 м до 115,40 м	
Сектор 4.146	от 115,40 м до 119,63 м	
Сектор 4.147	от 82,00 м до 84,86 м	
Сектор 4.148	от 84,86 м до 89,22 м	
Сектор 4.149	от 89,22 м до 93,58 м	
Сектор 4.150	от 93,58 м до 97,95 м	
Сектор 4.151	от 97,95 м до 100,99 м	
Сектор 4.152	от 86,52 м до 89,22 м	

Сектор 4.153	от 89,22 м до 93,58 м	
Сектор 4.154	от 93,58 м до 94,91 м	
Сектор 4.155	от 80,00 м до 83,18 м	
Сектор 4.156	от 83,18 м до 89,53 м	
Сектор 4.157	от 82,24 м до 84,86 м	
Сектор 4.158	от 84,86 м до 88,00 м	
Сектор 4.159	от 82,27 м до 84,86 м	
Сектор 4.160	от 84,86 м до 86,12 м	
Сектор 4.161	от 92,13 м до 93,58 м	
Сектор 4.162	от 93,58 м до 97,95 м	
Сектор 4.163	от 97,95 м до 102,80 м	
Сектор 4.164	от 103,31 м до 106,67 м	
Сектор 4.165	от 106,67 м до 111,04 м	
Сектор 4.166	от 133,69 м до 138,24 м	
Сектор 4.167	от 111,04 м до 115,40 м	
Сектор 4.168	от 141,45 м до 144,38 м	
Сектор 4.169	от 138,24 м до 144,12 м	
Сектор 4.170	от 115,40 м до 119,76 м	
Сектор 4.171	от 119,76 м до 124,13 м	
Сектор 4.172	от 124,13 м до 128,49 м	
Сектор 4.173	от 128,49 м до 133,45 м	
Сектор 4.174	от 125,42 м до 128,49 м	
Сектор 4.175	от 128,49 м до 132,86 м	
Сектор 4.176	от 132,86 м до 137,22 м	
Сектор 4.177	от 137,22 м до 141,58 м	
Сектор 4.178	от 141,58 м до 145,95 м	
Сектор 4.179	от 145,95 м до 146,65 м	
Сектор 4.180	от 146,29 м до 150,31 м	
Сектор 4.181	от 150,31 м до 154,67 м	
Сектор 4.182	от 154,67 м до 157,81 м	
Сектор 4.183	от 144,65 м до 145,95 м	
Сектор 4.184	от 145,95 м до 146,90 м	
Сектор 4.185	от 146,90 м до 150,31 м	
Сектор 4.186	от 150,31 м до 154,67 м	
Сектор 4.187	от 154,67 м до 159,04 м	
Сектор 4.188	от 159,04 м до 163,40 м	
Сектор 4.189	от 163,40 м до 167,76 м	
Сектор 4.190	от 167,76 м до 172,13 м	
Сектор 4.191	от 172,13 м до 176,49 м	
Сектор 4.192	от 176,49 м до 180,85 м	
Сектор 4.193	от 365,85 м до 367,65 м	
Сектор 4.194	от 371,42 м до 372,67 м	
Сектор 4.195	от 329,02 м до 329,60 м	

Сектор 4.196	от 144,38 м до 150,28 м	
Сектор 4.197	от 144,12 м до 150,66 м	
Сектор 4.198	от 145,34 м до 150,73 м	
Сектор 4.199	от 150,28 м до 156,18 м	
Сектор 4.200	от 157,69 м до 158,19 м	
Сектор 4.201	от 150,73 м до 156,33 м	
Сектор 4.202	от 156,18 м до 162,04 м	
Сектор 4.203	от 158,19 м до 163,88 м	
Сектор 4.204	от 156,33 м до 161,93 м	
Сектор 4.205	от 163,88 м до 169,58 м	
Сектор 4.206	от 161,93 м до 167,53 м	
Сектор 4.207	от 150,89 м до 154,43 м	
Сектор 4.208	от 169,58 м до 175,28 м	
Сектор 4.209	от 167,53 м до 169,48 м	
Сектор 4.210	от 154,43 м до 156,63 м	
Сектор 4.211	от 175,28 м до 176,88 м	
Сектор 4.212	от 155,76 м до 159,17 м	
Сектор 4.213	от 175,93 м до 180,97 м	
Сектор 4.214	от 159,17 м до 163,92 м	
Сектор 4.215	от 180,97 м до 186,67 м	
Сектор 4.216	от 163,92 м до 168,11 м	
Сектор 4.217	от 186,67 м до 188,82 м	
Сектор 4.218	от 155,88 м до 159,04 м	
Сектор 4.219	от 164,31 м до 168,67 м	
Сектор 4.220	от 159,04 м до 163,40 м	
Сектор 4.221	от 168,67 м до 173,42 м	
Сектор 4.222	от 163,40 м до 167,76 м	
Сектор 4.223	от 173,42 м до 178,17 м	
Сектор 4.224	от 167,76 м до 168,80 м	
Сектор 4.225	от 178,17 м до 180,29 м	
Сектор 4.226	от 167,60 м до 167,76 м	
Сектор 4.227	от 167,76 м до 172,13 м	
Сектор 4.228	от 179,30 м до 182,92 м	
Сектор 4.229	от 208,08 м до 211,98 м	
Сектор 4.230	от 172,13 м до 176,49 м	
Сектор 4.231	от 182,92 м до 187,67 м	
Сектор 4.232	от 211,98 м до 217,57 м	
Сектор 4.233	от 176,49 м до 180,85 м	
Сектор 4.234	от 187,67 м до 192,42 м	
Сектор 4.235	от 218,08 м до 220,85 м	
Сектор 4.236	от 215,49 м до 217,92 м	
Сектор 4.237	от 224,76 м до 227,00 м	
Сектор 4.238	от 224,59 м до 226,52 м	

Сектор 4.239	от 92,61 м до 93,58 м	
Сектор 4.240	от 96,33 м до 97,44 м	
Сектор 4.241	от 93,58 м до 97,95 м	
Сектор 4.242	от 97,44 м до 102,19 м	
Сектор 4.243	от 97,95 м до 102,31 м	
Сектор 4.244	от 102,19 м до 105,80 м	
Сектор 4.245	от 102,31 м до 105,13 м	
Сектор 4.246	от 106,16 м до 106,94 м	
Сектор 4.247	от 106,37 м до 106,67 м	
Сектор 4.248	от 106,94 м до 111,69 м	
Сектор 4.249	от 106,67 м до 111,04 м	
Сектор 4.250	от 111,69 м до 116,43 м	
Сектор 4.251	от 111,04 м до 115,40 м	
Сектор 4.252	от 116,43 м до 121,18 м	
Сектор 4.253	от 115,40 м до 119,76 м	
Сектор 4.254	от 121,18 м до 125,93 м	
Сектор 4.255	от 143,22 м до 144,93 м	
Сектор 4.256	от 119,76 м до 124,13 м	
Сектор 4.257	от 125,93 м до 130,68 м	
Сектор 4.258	от 144,93 м до 150,52 м	
Сектор 4.259	от 124,13 м до 128,49 м	
Сектор 4.260	от 130,68 м до 135,43 м	
Сектор 4.261	от 152,91 м до 155,52 м	
Сектор 4.262	от 150,52 м до 156,11 м	
Сектор 4.263	от 128,49 м до 132,86 м	
Сектор 4.264	от 135,43 м до 138,91 м	
Сектор 4.265	от 155,52 м до 161,07 м	
Сектор 4.266	от 156,11 м до 161,69 м	
Сектор 4.267	от 132,86 м до 137,22 м	
Сектор 4.268	от 168,26 м до 169,24 м	
Сектор 4.269	от 161,07 м до 166,63 м	
Сектор 4.270	от 161,69 м до 167,28 м	
Сектор 4.271	от 137,22 м до 141,58 м	
Сектор 4.272	от 169,24 м до 174,92 м	
Сектор 4.273	от 166,63 м до 172,19 м	
Сектор 4.274	от 167,28 м до 172,87 м	
Сектор 4.275	от 141,58 м до 141,83 м	
Сектор 4.276	от 174,92 м до 180,60 м	
Сектор 4.277	от 172,19 м до 177,74 м	
Сектор 4.278	от 172,87 м до 178,46 м	
Сектор 4.279	от 129,83 м до 132,86 м	
Сектор 4.280	от 132,86 м до 137,22 м	
Сектор 4.281	от 137,22 м до 141,58 м	

Сектор 4.282	от 141,58 м до 145,95 м	
Сектор 4.283	от 145,95 м до 150,31 м	
Сектор 4.284	от 150,31 м до 154,67 м	
Сектор 4.285	от 180,60 м до 186,28 м	
Сектор 4.286	от 177,74 м до 183,30 м	
Сектор 4.287	от 178,46 м до 184,30 м	
Сектор 4.288	от 154,67 м до 159,04 м	
Сектор 4.289	от 186,28 м до 191,96 м	
Сектор 4.290	от 183,30 м до 188,85 м	
Сектор 4.291	от 159,04 м до 162,69 м	
Сектор 4.292	от 191,96 м до 197,64 м	
Сектор 4.293	от 188,85 м до 194,41 м	
Сектор 4.294	от 197,64 м до 198,00 м	
Сектор 4.295	от 194,41 м до 195,55 м	
Сектор 4.296	от 161,24 м до 163,40 м	
Сектор 4.297	от 196,72 м до 197,64 м	
Сектор 4.298	от 163,40 м до 167,76 м	
Сектор 4.299	от 197,64 м до 203,32 м	
Сектор 4.300	от 194,77 м до 199,97 м	
Сектор 4.301	от 167,76 м до 172,13 м	
Сектор 4.302	от 203,32 м до 209,00 м	
Сектор 4.303	от 199,97 м до 205,71 м	
Сектор 4.304	от 172,13 м до 176,49 м	
Сектор 4.305	от 209,00 м до 214,68 м	
Сектор 4.306	от 176,49 м до 180,85 м	
Сектор 4.307	от 214,68 м до 220,36 м	
Сектор 4.308	от 212,78 м до 216,63 м	
Сектор 4.309	от 103,93 м до 106,67 м	
Сектор 4.310	от 106,67 м до 111,04 м	
Сектор 4.311	от 111,04 м до 115,40 м	
Сектор 4.312	от 115,40 м до 119,76 м	
Сектор 4.313	от 119,76 м до 124,13 м	
Сектор 4.314	от 124,13 м до 128,49 м	
Сектор 4.315	от 128,49 м до 132,86 м	
Сектор 4.316	от 132,86 м до 137,22 м	
Сектор 4.317	от 137,22 м до 139,15 м	
Сектор 4.318	от 69,24 м до 71,77 м	
Сектор 4.319	от 69,38 м до 72,32 м	
Сектор 4.320	от 68,76 м до 71,43 м	
Сектор 4.321	от 71,77 м до 75,98 м	
Сектор 4.322	от 72,32 м до 72,76 м	
Сектор 4.323	от 75,51 м до 76,13 м	
Сектор 4.324	от 82,69 м до 85,64 м	

Сектор 4.325	от 76,13 м до 80,49 м	
Сектор 4.326	от 85,64 м до 91,62 м	
Сектор 4.327	от 80,49 м до 84,86 м	
Сектор 4.328	от 85,89 м до 87,28 м	
Сектор 4.329	от 84,86 м до 88,42 м	
Сектор 4.330	от 84,71 м до 89,22 м	
Сектор 4.331	от 89,22 м до 93,58 м	
Сектор 4.332	от 93,58 м до 94,91 м	
Сектор 4.333	от 89,89 м до 93,58 м	
Сектор 4.334	от 93,58 м до 97,95 м	
Сектор 4.335	от 100,14 м до 103,65 м	
Сектор 4.336	от 97,95 м до 102,31 м	
Сектор 4.337	от 89,97 м до 93,58 м	
Сектор 4.338	от 93,58 м до 97,95 м	
Сектор 4.339	от 97,95 м до 102,31 м	
Сектор 4.340	от 102,31 м до 106,67 м	
Сектор 4.341	от 103,65 м до 108,12 м	
Сектор 4.342	от 102,31 м до 106,67 м	
Сектор 4.343	от 106,67 м до 111,04 м	
Сектор 4.344	от 108,12 м до 112,60 м	
Сектор 4.345	от 106,67 м до 111,04 м	
Сектор 4.346	от 111,04 м до 115,40 м	
Сектор 4.347	от 112,60 м до 117,07 м	
Сектор 4.348	от 111,04 м до 115,52 м	
Сектор 4.349	от 115,40 м до 119,76 м	
Сектор 4.350	от 117,07 м до 121,55 м	
Сектор 4.351	от 119,76 м до 124,13 м	
Сектор 4.352	от 121,55 м до 124,60 м	
Сектор 4.353	от 124,13 м до 128,49 м	
Сектор 4.354	от 119,68 м до 121,34 м	
Сектор 4.355	от 105,29 м до 106,67 м	
Сектор 4.356	от 121,34 м до 127,29 м	
Сектор 4.357	от 106,67 м до 111,04 м	
Сектор 4.358	от 127,29 м до 132,99 м	
Сектор 4.359	от 111,04 м до 115,40 м	
Сектор 4.360	от 115,40 м до 119,76 м	
Сектор 4.361	от 125,38 м до 126,02 м	
Сектор 4.362	от 119,76 м до 124,13 м	
Сектор 4.363	от 126,02 м до 130,50 м	
Сектор 4.364	от 124,13 м до 128,49 м	
Сектор 4.365	от 128,49 м до 132,86 м	
Сектор 4.366	от 130,50 м до 134,97 м	
Сектор 4.367	от 128,49 м до 133,45 м	

Сектор 4.368	от 132,86 м до 137,22 м	
Сектор 4.369	от 134,97 м до 139,45 м	
Сектор 4.370	от 137,22 м до 141,58 м	
Сектор 4.371	от 139,45 м до 143,92 м	
Сектор 4.372	от 141,58 м до 145,95 м	
Сектор 4.373	от 143,92 м до 147,75 м	
Сектор 4.374	от 145,95 м до 150,31 м	
Сектор 4.375	от 150,31 м до 154,67 м	
Сектор 4.376	от 154,67 м до 159,04 м	
Сектор 4.377	от 159,04 м до 163,40 м	
Сектор 4.378	от 163,40 м до 167,76 м	
Сектор 4.379	от 167,76 м до 172,13 м	
Сектор 4.380	от 172,13 м до 173,70 м	
Сектор 4.381	от 162,20 м до 163,40 м	
Сектор 4.382	от 163,40 м до 167,76 м	
Сектор 4.383	от 167,76 м до 172,13 м	
Сектор 4.384	от 172,13 м до 176,49 м	
Сектор 4.385	от 176,49 м до 180,85 м	
Сектор 4.386	от 178,43 м до 179,72 м	
Сектор 4.387	от 179,72 м до 184,20 м	
Сектор 4.388	от 166,13 м до 167,76 м	
Сектор 4.389	от 167,76 м до 172,13 м	
Сектор 4.390	от 172,13 м до 176,49 м	
Сектор 4.391	от 176,49 м до 180,85 м	
Сектор 4.392	от 221,90 м до 222,47 м	
Сектор 4.393	от 222,47 м до 228,42 м	
Сектор 4.394	от 273,31 м до 273,68 м	
Сектор 4.395	от 273,68 м до 281,40 м	
Сектор 4.396	от 282,14 м до 290,13 м	
Сектор 4.397	от 280,13 м до 287,64 м	
Сектор 4.398	от 257,43 м до 263,83 м	
Сектор 4.399	от 85,36 м до 86,97 м	
Сектор 4.400	от 88,02 м до 89,24 м	
Сектор 4.401	от 82,80 м до 85,92 м	
Сектор 4.402	от 85,85 м до 91,50 м	
Сектор 4.403	от 86,97 м до 93,14 м	
Сектор 4.404	от 89,24 м до 94,86 м	
Сектор 4.405	от 85,92 м до 91,06 м	
Сектор 4.406	от 91,50 м до 97,43 м	
Сектор 4.407	от 93,14 м до 99,31 м	
Сектор 4.408	от 94,86 м до 100,47 м	
Сектор 4.409	от 91,06 м до 96,20 м	
Сектор 4.410	от 97,43 м до 103,37 м	

Сектор 4.411	от 99,31 м до 105,48 м	
Сектор 4.412	от 100,47 м до 106,08 м	
Сектор 4.413	от 96,20 м до 101,34 м	
Сектор 4.414	от 103,37 м до 109,11 м	
Сектор 4.415	от 105,48 м до 106,78 м	
Сектор 4.416	от 106,08 м до 111,70 м	
Сектор 4.417	от 101,34 м до 105,76 м	
Сектор 4.418	от 111,70 м до 116,94 м	
Сектор 4.419	от 115,85 м до 119,00 м	
Сектор 4.420	от 119,33 м до 122,39 м	
Сектор 4.421	от 124,77 м до 125,68 м	
Сектор 4.422	от 121,58 м до 128,38 м	
Сектор 4.423	от 119,00 м до 125,90 м	
Сектор 4.424	от 122,39 м до 129,63 м	
Сектор 4.425	от 133,52 м до 134,62 м	
Сектор 4.426	от 125,68 м до 132,56 м	
Сектор 4.427	от 128,38 м до 135,51 м	
Сектор 4.428	от 125,90 м до 132,80 м	
Сектор 4.429	от 129,63 м до 136,88 м	
Сектор 4.430	от 134,62 м до 141,67 м	
Сектор 4.431	от 132,56 м до 139,44 м	
Сектор 4.432	от 135,51 м до 142,64 м	
Сектор 4.433	от 132,80 м до 139,71 м	
Сектор 4.434	от 136,88 м до 139,70 м	
Сектор 4.435	от 141,60 м до 148,55 м	
Сектор 4.436	от 141,67 м до 148,73 м	
Сектор 4.437	от 139,44 м до 146,33 м	
Сектор 4.438	от 142,64 м до 149,77 м	
Сектор 4.439	от 139,71 м до 143,95 м	
Сектор 4.440	от 139,08 м до 142,49 м	
Сектор 4.441	от 148,55 м до 155,59 м	
Сектор 4.442	от 148,73 м до 155,78 м	
Сектор 4.443	от 146,33 м до 153,21 м	
Сектор 4.444	от 149,77 м до 156,90 м	
Сектор 4.445	от 142,49 м до 148,66 м	
Сектор 4.446	от 155,59 м до 162,63 м	
Сектор 4.447	от 155,78 м до 162,84 м	
Сектор 4.448	от 153,21 м до 160,10 м	
Сектор 4.449	от 156,90 м до 157,70 м	
Сектор 4.450	от 134,31 м до 138,98 м	
Сектор 4.451	от 138,98 м до 144,91 м	
Сектор 4.452	от 132,06 м до 137,32 м	
Сектор 4.453	от 144,91 м до 150,85 м	

Сектор 4.454	от 148,66 м до 154,83 м	
Сектор 4.455	от 162,63 м до 169,67 м	
Сектор 4.456	от 162,84 м до 169,90 м	
Сектор 4.457	от 160,10 м до 166,88 м	
Сектор 4.458	от 137,32 м до 142,46 м	
Сектор 4.459	от 150,85 м до 156,78 м	
Сектор 4.460	от 154,83 м до 161,00 м	
Сектор 4.461	от 169,67 м до 176,72 м	
Сектор 4.462	от 169,90 м до 176,95 м	
Сектор 4.463	от 152,37 м до 156,61 м	
Сектор 4.464	от 142,46 м до 147,59 м	
Сектор 4.465	от 156,78 м до 162,72 м	
Сектор 4.466	от 161,00 м до 167,17 м	
Сектор 4.467	от 176,72 м до 183,76 м	
Сектор 4.468	от 176,95 м до 184,01 м	
Сектор 4.469	от 156,61 м до 162,22 м	
Сектор 4.470	от 147,59 м до 152,73 м	
Сектор 4.471	от 162,72 м до 168,65 м	
Сектор 4.472	от 167,17 м до 173,34 м	
Сектор 4.473	от 183,76 м до 190,80 м	
Сектор 4.474	от 184,01 м до 186,81 м	
Сектор 4.475	от 162,22 м до 167,83 м	
Сектор 4.476	от 152,73 м до 157,87 м	
Сектор 4.477	от 168,65 м до 174,59 м	
Сектор 4.478	от 173,34 м до 179,51 м	
Сектор 4.479	от 190,80 м до 197,84 м	
Сектор 4.480	от 167,83 м до 173,45 м	
Сектор 4.481	от 157,87 м до 163,01 м	
Сектор 4.482	от 174,59 м до 180,52 м	
Сектор 4.483	от 179,51 м до 185,68 м	
Сектор 4.484	от 197,84 м до 204,89 м	
Сектор 4.485	от 173,45 м до 179,06 м	
Сектор 4.486	от 163,01 м до 168,15 м	
Сектор 4.487	от 180,52 м до 186,46 м	
Сектор 4.488	от 185,68 м до 191,85 м	
Сектор 4.489	от 204,89 м до 209,22 м	
Сектор 4.490	от 179,06 м до 184,67 м	
Сектор 4.491	от 168,15 м до 173,29 м	
Сектор 4.492	от 186,46 м до 192,39 м	
Сектор 4.493	от 191,85 м до 198,02 м	
Сектор 4.494	от 184,67 м до 190,29 м	
Сектор 4.495	от 173,29 м до 178,43 м	
Сектор 4.496	от 192,39 м до 198,33 м	

Сектор 4.497	от 198,02 м до 204,19 м	
Сектор 4.498	от 190,29 м до 195,90 м	
Сектор 4.499	от 178,43 м до 183,57 м	
Сектор 4.500	от 198,33 м до 204,26 м	
Сектор 4.501	от 204,19 м до 210,36 м	
Сектор 4.502	от 195,90 м до 201,51 м	
Сектор 4.503	от 183,57 м до 188,71 м	
Сектор 4.504	от 204,26 м до 210,20 м	
Сектор 4.505	от 210,36 м до 216,53 м	
Сектор 4.506	от 201,51 м до 207,13 м	
Сектор 4.507	от 188,71 м до 193,85 м	
Сектор 4.508	от 210,20 м до 216,13 м	
Сектор 4.509	от 216,53 м до 222,70 м	
Сектор 4.510	от 207,13 м до 212,74 м	
Сектор 4.511	от 193,85 м до 198,99 м	
Сектор 4.512	от 216,13 м до 222,07 м	
Сектор 4.513	от 222,70 м до 228,87 м	
Сектор 4.514	от 248,68 м до 254,18 м	
Сектор 4.515	от 249,34 м до 254,56 м	
Сектор 4.516	от 244,79 м до 249,59 м	
Сектор 4.517	от 252,06 м до 256,72 м	
Сектор 4.518	от 245,97 м до 250,18 м	
Сектор 4.519	от 255,92 м до 260,02 м	
Сектор 4.520	от 269,30 м до 270,81 м	
Сектор 4.521	от 212,74 м до 218,35 м	
Сектор 4.522	от 198,99 м до 204,13 м	
Сектор 4.523	от 222,07 м до 228,00 м	
Сектор 4.524	от 228,87 м до 235,04 м	
Сектор 4.525	от 254,18 м до 261,23 м	
Сектор 4.526	от 254,56 м до 261,62 м	
Сектор 4.527	от 249,59 м до 256,47 м	
Сектор 4.528	от 256,72 м до 263,85 м	
Сектор 4.529	от 250,18 м до 257,09 м	
Сектор 4.530	от 260,02 м до 267,27 м	
Сектор 4.531	от 257,68 м до 260,02 м	
Сектор 4.532	от 269,45 м до 273,30 м	
Сектор 4.533	от 260,02 м до 267,27 м	
Сектор 4.534	от 273,30 м до 281,01 м	
Сектор 4.535	от 77,59 м до 80,49 м	
Сектор 4.536	от 80,49 м до 84,86 м	
Сектор 4.537	от 84,86 м до 89,22 м	
Сектор 4.538	от 89,22 м до 93,58 м	
Сектор 4.539	от 93,58 м до 97,95 м	

Сектор 4.540	от 97,95 м до 102,31 м	
Сектор 4.541	от 102,31 м до 106,67 м	
Сектор 4.542	от 106,67 м до 111,04 м	
Сектор 4.543	от 111,04 м до 115,40 м	
Сектор 4.544	от 115,40 м до 119,76 м	
Сектор 4.545	от 119,76 м до 124,13 м	
Сектор 4.546	от 124,13 м до 128,49 м	
Сектор 4.547	от 128,49 м до 132,86 м	
Сектор 4.548	от 132,86 м до 137,22 м	
Сектор 4.549	от 137,22 м до 141,58 м	
Сектор 4.550	от 141,58 м до 145,95 м	
Сектор 4.551	от 145,95 м до 150,31 м	
Сектор 4.552	от 150,31 м до 154,67 м	
Сектор 4.553	от 154,67 м до 159,04 м	
Сектор 4.554	от 159,04 м до 163,40 м	
Сектор 4.555	от 163,40 м до 167,76 м	
Сектор 4.556	от 167,76 м до 172,13 м	
Сектор 4.557	от 172,13 м до 176,49 м	
Сектор 4.558	от 176,49 м до 180,85 м	
Сектор 4.559	от 268,35 м до 270,29 м	
Сектор 4.560	от 270,29 м до 278,16 м	
Сектор 4.561	от 278,16 м до 286,03 м	
Сектор 4.562	от 86,51 м до 89,22 м	
Сектор 4.563	от 89,22 м до 93,58 м	
Сектор 4.564	от 93,58 м до 97,95 м	
Сектор 4.565	от 97,95 м до 102,31 м	
Сектор 4.566	от 102,31 м до 106,67 м	
Сектор 4.567	от 106,67 м до 111,04 м	
Сектор 4.568	от 111,04 м до 115,40 м	
Сектор 4.569	от 115,40 м до 119,76 м	
Сектор 4.570	от 119,76 м до 124,13 м	
Сектор 4.571	от 124,13 м до 128,49 м	
Сектор 4.572	от 128,49 м до 132,86 м	
Сектор 4.573	от 132,86 м до 137,22 м	
Сектор 4.574	от 137,22 м до 141,58 м	
Сектор 4.575	от 141,58 м до 145,95 м	
Сектор 4.576	от 145,95 м до 150,31 м	
Сектор 4.577	от 150,31 м до 154,67 м	
Сектор 4.578	от 154,67 м до 159,04 м	
Сектор 4.579	от 159,04 м до 163,40 м	
Сектор 4.580	от 163,40 м до 167,76 м	
Сектор 4.581	от 167,76 м до 172,13 м	
Сектор 4.582	от 172,13 м до 176,49 м	

Сектор 4.583	от 176,49 м до 180,85 м	
Сектор 4.584	от 192,13 м до 194,73 м	
Сектор 4.585	от 194,73 м до 199,90 м	
Сектор 4.586	от 199,90 м до 205,07 м	
Сектор 4.587	от 85,93 м до 89,22 м	
Сектор 4.588	от 89,22 м до 93,58 м	
Сектор 4.589	от 93,58 м до 97,95 м	
Сектор 4.590	от 97,95 м до 102,31 м	
Сектор 4.591	от 102,31 м до 106,67 м	
Сектор 4.592	от 106,67 м до 111,04 м	
Сектор 4.593	от 111,04 м до 115,40 м	
Сектор 4.594	от 115,40 м до 119,76 м	
Сектор 4.595	от 119,76 м до 124,13 м	
Сектор 4.596	от 124,13 м до 128,49 м	
Сектор 4.597	от 128,49 м до 132,86 м	
Сектор 4.598	от 132,86 м до 137,22 м	
Сектор 4.599	от 137,22 м до 141,58 м	
Сектор 4.600	от 141,58 м до 145,95 м	
Сектор 4.601	от 145,95 м до 150,31 м	
Сектор 4.602	от 150,31 м до 154,67 м	
Сектор 4.603	от 154,67 м до 159,04 м	
Сектор 4.604	от 159,04 м до 163,40 м	
Сектор 4.605	от 163,40 м до 167,76 м	
Сектор 4.606	от 167,76 м до 172,13 м	
Сектор 4.607	от 172,13 м до 176,49 м	
Сектор 4.608	от 176,49 м до 180,85 м	
Сектор 4.609а	от 90,79 м до 94,40 м	
Сектор 4.609б	от 88,02 м до 88,17 м	
Сектор 4.610	от 88,17 м до 92,95 м	
Сектор 4.611	от 92,95 м до 97,73 м	
Сектор 4.612	от 97,73 м до 102,51 м	
Сектор 4.613	от 102,51 м до 107,29 м	
Сектор 4.614	от 107,29 м до 112,06 м	
Сектор 4.615	от 112,06 м до 116,84 м	
Сектор 4.616	от 116,84 м до 121,62 м	
Сектор 4.617	от 121,62 м до 125,31 м	
Сектор 4.618	от 186,99 м до 189,77 м	
Сектор 4.619	от 189,77 м до 194,77 м	
Сектор 4.620	от 194,77 м до 199,76 м	
Сектор 4.621	от 212,10 м до 215,57 м	
Сектор 4.622	от 215,57 м до 221,49 м	
Сектор 4.623	от 221,49 м до 227,40 м	
Сектор 4.624	от 237,58 м до 241,77 м	

Сектор 4.625	от 241,77 м до 248,62 м	
Сектор 4.626	от 248,62 м до 255,48 м	
Сектор 4.627	от 180,69 м до 183,73 м	
Сектор 4.628	от 183,73 м до 188,51 м	
Сектор 4.629	от 188,51 м до 193,29 м	
Сектор 4.630	от 226,89 м до 231,18 м	
Сектор 4.631	от 231,18 м до 237,66 м	
Сектор 4.632	от 237,66 м до 244,13 м	
Сектор 4.633	от 213,88 м до 218,01 м	
Сектор 4.634	от 218,01 м до 224,02 м	
Сектор 4.635	от 224,02 м до 230,02 м	
Сектор 4.636	от 238,62 м до 243,54 м	
Сектор 4.637	от 243,54 м до 250,45 м	
Сектор 4.638	от 250,45 м до 257,37 м	
Сектор 4.639	от 246,58 м до 251,89 м	
Сектор 4.640	от 251,89 м до 259,10 м	
Сектор 4.641	от 259,10 м до 266,31 м	
Сектор 4.642	от 249,26 м до 254,81 м	
Сектор 4.643	от 254,81 м до 262,12 м	
Сектор 4.644	от 262,12 м до 269,44 м	
Сектор 4.645	от 251,21 м до 256,98 м	
Сектор 4.646	от 256,98 м до 264,37 м	
Сектор 4.647	от 264,37 м до 271,77 м	
Сектор 4.648	от 234,64 м до 240,08 м	
Сектор 4.649	от 240,08 м до 246,87 м	
Сектор 4.650	от 246,87 м до 253,66 м	
Сектор 4.651	от 254,28 м до 260,44 м	
Сектор 4.652	от 260,44 м до 267,96 м	
Сектор 4.653	от 267,96 м до 275,48 м	
Сектор 4.654	от 239,72 м до 245,58 м	
Сектор 4.655	от 245,58 м до 252,56 м	
Сектор 4.656	от 252,56 м до 259,55 м	
Сектор 4.657	от 254,27 м до 260,71 м	
Сектор 4.658	от 260,71 м до 268,24 м	
Сектор 4.659	от 268,24 м до 275,77 м	
Сектор 4.660	от 257,36 м до 264,04 м	
Сектор 4.661	от 264,04 м до 271,69 м	
Сектор 4.662	от 271,69 м до 279,33 м	
Сектор 4.663	от 290,09 м до 297,99 м	
Сектор 4.664	от 297,99 м до 306,85 м	
Сектор 4.665	от 306,85 м до 315,70 м	
Сектор 4.666	от 310,53 м до 319,24 м	
Сектор 4.667	от 319,24 м до 328,86 м	

Сектор 4.668	от 328,86 м до 338,47 м	
Сектор 4.669	от 326,20 м до 335,60 м	
Сектор 4.670	от 335,60 м до 345,80 м	
Сектор 4.671	от 345,80 м до 356,01 м	
Сектор 4.672	от 334,26 м до 344,09 м	
Сектор 4.673	от 344,09 м до 354,60 м	
Сектор 4.674	от 354,60 м до 365,10 м	
Сектор 4.675	от 308,59 м до 317,68 м	
Сектор 4.676	от 317,68 м до 327,24 м	
Сектор 4.677	от 327,24 м до 336,80 м	
Сектор 4.678	от 321,85 м до 331,53 м	
Сектор 4.679	от 331,53 м до 341,59 м	
Сектор 4.680	от 341,59 м до 351,64 м	
Сектор 4.681	от 313,41 м до 322,91 м	
Сектор 4.682	от 322,91 м до 332,65 м	
Сектор 4.683	от 332,65 м до 342,40 м	
Сектор 4.684	от 323,05 м до 333,02 м	
Сектор 4.685	от 333,02 м до 343,13 м	
Сектор 4.686	от 343,13 м до 353,24 м	
Сектор 4.687	от 293,28 м до 302,20 м	
Сектор 4.688	от 302,20 м до 311,21 м	
Сектор 4.689	от 311,21 м до 320,21 м	
Сектор 4.690	от 314,62 м до 314,66 м	
Сектор 4.691	от 314,66 м до 324,47 м	
Сектор 4.692	от 324,47 м до 334,27 м	
Сектор 4.693	от 334,27 м до 344,08 м	
Сектор 4.694	от 267,54 м до 267,66 м	
Сектор 4.695	от 267,66 м до 275,72 м	
Сектор 4.696	от 275,72 м до 283,78 м	
Сектор 4.697	от 283,78 м до 291,84 м	
Сектор 4.698	от 280,95 м до 281,14 м	
Сектор 4.699	от 281,14 м до 289,70 м	
Сектор 4.700	от 289,70 м до 298,27 м	
Сектор 4.701	от 298,27 м до 306,83 м	
Сектор 4.702	от 267,23 м до 267,46 м	
Сектор 4.703	от 267,46 м до 275,51 м	
Сектор 4.704	от 275,51 м до 283,57 м	
Сектор 4.705	от 283,57 м до 291,63 м	
Сектор 4.706	от 394,84 м до 395,27 м	
Сектор 4.707	от 395,27 м до 408,06 м	
Сектор 4.708	от 408,06 м до 420,85 м	
Сектор 4.709	от 420,85 м до 433,64 м	
Сектор 4.710	от 364,09 м до 364,56 м	

Сектор 4.711	от 364,56 м до 376,21 м	
Сектор 4.712	от 376,21 м до 387,86 м	
Сектор 4.713	от 387,86 м до 399,52 м	
Сектор 4.714	от 381,57 м до 382,11 м	
Сектор 4.715	от 382,11 м до 394,41 м	
Сектор 4.716	от 394,41 м до 406,71 м	
Сектор 4.717	от 406,71 м до 419,02 м	
Сектор 4.718	от 434,93 м до 435,62 м	
Сектор 4.719	от 435,62 м до 449,90 м	
Сектор 4.720	от 449,90 м до 464,19 м	
Сектор 4.721	от 464,19 м до 478,47 м	
Сектор 4.722	от 99,19 м до 106,34 м	
Сектор 4.723	от 106,34 м до 114,40 м	
Сектор 4.724	от 122,24 м до 123,76 м	
Сектор 4.725	от 123,76 м до 136,07 м	
Сектор 4.726	от 136,07 м до 148,37 м	
Сектор 4.727	от 148,37 м до 160,67 м	
Сектор 4.728	от 160,67 м до 172,97 м	
Сектор 4.729	от 172,97 м до 191,35 м	
Сектор 4.730	от 109,57 м до 112,47 м	
Сектор 4.731	от 112,47 м до 122,89 м	
Сектор 4.732	от 122,89 м до 133,31 м	
Сектор 4.733	от 133,31 м до 143,73 м	
Сектор 4.734	от 143,73 м до 154,15 м	
Сектор 4.735	от 154,15 м до 164,57 м	
Сектор 4.736	от 164,57 м до 174,99 м	
Сектор 4.737	от 174,99 м до 185,41 м	
Сектор 4.738	от 185,41 м до 195,83 м	
Сектор 4.739	от 195,83 м до 206,25 м	
Сектор 4.740	от 206,25 м до 216,67 м	
Сектор 4.741	от 216,67 м до 227,09 м	
Сектор 4.742	от 227,09 м до 237,51 м	
Сектор 4.743	от 237,51 м до 247,93 м	
Сектор 4.744	от 247,93 м до 258,35 м	
Сектор 4.745	от 258,35 м до 268,77 м	
Сектор 4.746	от 268,77 м до 279,19 м	
Сектор 4.747	от 279,19 м до 289,61 м	
Сектор 4.748	от 289,61 м до 300,03 м	
Сектор 4.749	от 300,03 м до 310,45 м	
Сектор 4.750	от 310,45 м до 320,87 м	
Сектор 4.751	от 320,87 м до 331,29 м	
Сектор 4.752	от 331,29 м до 341,71 м	
Сектор 4.753	от 341,71 м до 352,13 м	

Сектор 4.754	от 352,13 м до 362,55 м	
Сектор 4.755	от 341,73 м до 342,29 м	
Сектор 4.756	от 342,29 м до 353,12 м	
Сектор 4.757	от 353,12 м до 363,95 м	
Сектор 4.758	от 363,95 м до 374,78 м	
Сектор 4.759	от 373,81 м до 374,25 м	
Сектор 4.760	от 374,25 м до 386,40 м	
Сектор 4.761	от 386,40 м до 398,41 м	
Сектор 4.762	от 398,41 м до 410,43 м	
Сектор 4.763	от 373,63 м до 374,25 м	
Сектор 4.764	от 374,25 м до 386,26 м	
Сектор 4.765	от 386,26 м до 398,27 м	
Сектор 4.766	от 398,27 м до 410,28 м	
Сектор 4.767	от 335,22 м до 335,81 м	
Сектор 4.768	от 335,81 м до 346,40 м	
Сектор 4.769	от 346,40 м до 356,99 м	
Сектор 4.770	от 356,99 м до 367,57 м	
Сектор 4.771	от 328,60 м до 329,13 м	
Сектор 4.772	от 329,13 м до 339,47 м	
Сектор 4.773	от 339,47 м до 349,81 м	
Сектор 4.774	от 349,81 м до 360,15 м	
Сектор 4.775	от 269,46 м до 269,88 м	
Сектор 4.776	от 269,88 м до 278,03 м	
Сектор 4.777	от 278,03 м до 286,17 м	
Сектор 4.778	от 286,17 м до 294,32 м	
Сектор 4.779	от 372,98 м до 373,53 м	
Сектор 4.780	от 373,53 м до 385,52 м	
Сектор 4.781	от 385,52 м до 397,50 м	
Сектор 4.782	от 397,50 м до 409,48 м	
Сектор 4.783	от 354,35 м до 354,87 м	
Сектор 4.784	от 354,87 м до 366,16 м	
Сектор 4.785	от 366,16 м до 377,45 м	
Сектор 4.786	от 377,45 м до 388,75 м	
Сектор 4.787	от 378,65 м до 379,16 м	
Сектор 4.788	от 379,16 м до 391,36 м	
Сектор 4.789	от 391,36 м до 403,55 м	
Сектор 4.790	от 403,55 м до 415,74 м	
Сектор 4.791	от 98,87 м до 99,03 м	
Сектор 4.792	от 105,63 м до 106,24 м	
Сектор 4.793	от 120,62 м до 121,91 м	
Сектор 4.794	от 121,91 м до 126,29 м	
Сектор 4.795	от 120,15 м до 121,97 м	
Сектор 4.796	от 121,97 м до 128,97 м	

Сектор 4.797	от 120,08 м до 122,43 м	
Сектор 4.798	от 122,43 м до 128,81 м	
Сектор 4.799	от 115,18 м до 118,64 м	
Сектор 4.800	от 117,06 м до 120,32 м	
Сектор 4.801	от 120,32 м до 125,92 м	
Сектор 4.802	от 107,99 м до 109,43 м	
Сектор 4.803	от 105,14 м до 110,73 м	
Сектор 4.804	от 110,73 м до 114,43 м	
Сектор 4.805	от 99,03 м до 108,85 м	
Сектор 4.806	от 106,24 м до 117,49 м	
Сектор 4.807	от 108,85 м до 118,66 м	
Сектор 4.808	от 117,49 м до 128,75 м	
Сектор 4.809	от 118,66 м до 128,48 м	
Сектор 4.810	от 128,75 м до 140,01 м	
Сектор 4.811	от 128,48 м до 138,29 м	
Сектор 4.812	от 140,01 м до 151,27 м	
Сектор 4.813	от 138,29 м до 148,11 м	
Сектор 4.814	от 151,27 м до 162,52 м	
Сектор 4.815	от 148,11 м до 157,92 м	
Сектор 4.816	от 162,52 м до 173,78 м	
Сектор 4.817	от 157,92 м до 167,74 м	
Сектор 4.818	от 173,78 м до 185,04 м	
Сектор 4.819	от 167,74 м до 177,56 м	
Сектор 4.820	от 185,04 м до 196,30 м	
Сектор 4.821	от 177,56 м до 187,37 м	
Сектор 4.822	от 196,30 м до 207,55 м	
Сектор 4.823	от 187,37 м до 197,19 м	
Сектор 4.824	от 207,55 м до 218,81 м	
Сектор 4.825	от 197,19 м до 207,00 м	
Сектор 4.826	от 218,81 м до 230,07 м	
Сектор 4.827	от 207,00 м до 216,82 м	
Сектор 4.828	от 230,07 м до 241,32 м	
Сектор 4.829	от 216,82 м до 226,64 м	
Сектор 4.830	от 241,32 м до 252,58 м	
Сектор 4.831	от 226,64 м до 236,45 м	
Сектор 4.832	от 252,58 м до 263,84 м	
Сектор 4.833	от 236,45 м до 246,27 м	
Сектор 4.834	от 263,84 м до 275,10 м	
Сектор 4.835	от 246,27 м до 256,08 м	
Сектор 4.836	от 275,10 м до 286,35 м	
Сектор 4.837	от 256,08 м до 265,90 м	
Сектор 4.838	от 286,35 м до 297,61 м	
Сектор 4.839	от 265,90 м до 275,71 м	

Сектор 4.840	от 297,61 м до 308,87 м	
Сектор 4.841	от 275,71 м до 285,53 м	
Сектор 4.842	от 308,87 м до 315,38 м	
Сектор 4.843	от 285,53 м до 295,35 м	
Сектор 4.844	от 295,35 м до 305,16 м	
Сектор 4.845	от 305,16 м до 314,98 м	
Сектор 4.846	от 314,98 м до 324,79 м	
Сектор 4.847	от 324,79 м до 334,61 м	
Сектор 4.848	от 334,61 м до 344,43 м	
Сектор 4.849	от 353,54 м до 353,90 м	
Сектор 4.850	от 353,90 м до 365,16 м	
Сектор 4.851	от 365,16 м до 376,41 м	
Сектор 4.852	от 376,41 м до 387,67 м	
Сектор 4.853	от 438,19 м до 438,54 м	
Сектор 4.854	от 438,54 м до 452,93 м	
Сектор 4.855	от 452,93 м до 467,32 м	
Сектор 4.856	от 467,32 м до 481,71 м	
Сектор 4.857	от 438,59 м до 438,85 м	
Сектор 4.858	от 438,85 м до 453,25 м	
Сектор 4.859	от 453,25 м до 467,65 м	
Сектор 4.860	от 467,65 м до 482,06 м	
Сектор 4.861	от 441,21 м до 441,35 м	
Сектор 4.862	от 441,35 м до 455,85 м	
Сектор 4.863	от 455,85 м до 470,35 м	
Сектор 4.864	от 470,35 м до 484,84 м	
Сектор 4.865	от 445,55 м до 460,20 м	
Сектор 4.866	от 460,20 м до 474,86 м	
Сектор 4.867	от 474,86 м до 489,51 м	
Сектор 4.868	от 430,10 м до 444,04 м	
Сектор 4.869	от 444,04 м до 458,11 м	
Сектор 4.870	от 458,11 м до 472,19 м	
Сектор 4.871	от 420,25 м до 433,68 м	
Сектор 4.872	от 433,68 м до 447,38 м	
Сектор 4.873	от 447,38 м до 461,09 м	
Сектор 4.874	от 381,15 м до 393,01 м	
Сектор 4.875	от 393,01 м до 405,26 м	
Сектор 4.876	от 405,26 м до 417,52 м	
Сектор 4.877	от 454,55 м до 468,86 м	
Сектор 4.878	от 468,86 м до 483,82 м	
Сектор 4.879	от 483,82 м до 498,78 м	
Сектор 4.880	от 394,22 м до 406,23 м	
Сектор 4.881	от 406,23 м до 418,95 м	
Сектор 4.882	от 418,95 м до 431,68 м	

Сектор 4.883	от 395,97 м до 407,86 м	
Сектор 4.884	от 407,86 м до 420,64 м	
Сектор 4.885	от 420,64 м до 433,42 м	
Сектор 4.886	от 450,55 м до 464,10 м	
Сектор 4.887	от 464,10 м до 478,89 м	
Сектор 4.888	от 478,89 м до 493,68 м	
Сектор 4.889	от 379,40 м до 390,34 м	
Сектор 4.890	от 390,34 м до 402,49 м	
Сектор 4.891	от 402,49 м до 414,65 м	
Сектор 4.892	от 397,09 м до 408,40 м	
Сектор 4.893	от 408,40 м до 421,20 м	
Сектор 4.894	от 421,20 м до 434,01 м	
Сектор 4.895	от 372,11 м до 382,39 м	
Сектор 4.896	от 382,39 м до 394,26 м	
Сектор 4.897	от 394,26 м до 406,14 м	
Сектор 4.898	от 380,42 м до 390,74 м	
Сектор 4.899	от 390,74 м до 402,92 м	
Сектор 4.900	от 402,92 м до 415,09 м	
Сектор 4.901	от 397,45 м до 408,06 м	
Сектор 4.902	от 408,06 м до 420,85 м	
Сектор 4.903	от 420,85 м до 433,64 м	
Сектор 4.904	от 425,93 м до 437,13 м	
Сектор 4.905	от 437,13 м до 450,96 м	
Сектор 4.906	от 450,96 м до 464,79 м	
Сектор 4.907	от 410,70 м до 421,17 м	
Сектор 4.908	от 421,17 м до 434,43 м	
Сектор 4.909	от 434,43 м до 447,69 м	
Сектор 4.910	от 337,45 м до 345,58 м	
Сектор 4.911	от 345,58 м до 356,14 м	
Сектор 4.912	от 356,14 м до 366,70 м	
Сектор 4.913	от 308,81 м до 315,91 м	
Сектор 4.914	от 315,91 м до 325,41 м	
Сектор 4.915	от 325,41 м до 334,91 м	
Сектор 4.916	от 360,10 м до 368,33 м	
Сектор 4.917	от 368,33 м до 379,70 м	
Сектор 4.918	от 379,70 м до 391,08 м	
Сектор 4.919	от 298,79 м до 305,18 м	
Сектор 4.920	от 305,18 м до 314,30 м	
Сектор 4.921	от 314,30 м до 323,42 м	
Сектор 4.922	от 314,18 м до 320,73 м	
Сектор 4.923	от 320,73 м до 330,40 м	
Сектор 4.924	от 330,40 м до 340,07 м	
Сектор 4.925	от 366,76 м до 374,31 м	

Сектор 4.926	от 374,31 м до 385,89 м	
Сектор 4.927	от 385,89 м до 397,48 м	
Сектор 4.928	от 329,40 м до 335,81 м	
Сектор 4.929	от 335,81 м до 346,02 м	
Сектор 4.930	от 346,02 м до 356,23 м	
Сектор 4.931	от 343,30 м до 349,73 м	
Сектор 4.932	от 349,73 м до 360,43 м	
Сектор 4.933	от 360,43 м до 371,14 м	
Сектор 4.934	от 345,18 м до 351,36 м	
Сектор 4.935	от 351,36 м до 362,12 м	
Сектор 4.936	от 362,12 м до 372,89 м	
Сектор 4.937	от 397,42 м до 404,33 м	
Сектор 4.938	от 404,33 м до 416,98 м	
Сектор 4.939	от 416,98 м до 429,64 м	
Сектор 4.940	от 416,77 м до 423,68 м	
Сектор 4.941	от 423,68 м до 437,03 м	
Сектор 4.942	от 437,03 м до 450,38 м	
Сектор 4.943	от 490,79 м до 498,61 м	
Сектор 4.944	от 498,61 м до 514,64 м	
Сектор 4.945	от 514,64 м до 530,66 м	
Сектор 4.946	от 462,74 м до 469,60 м	
Сектор 4.947	от 469,60 м до 484,59 м	
Сектор 4.948	от 484,59 м до 499,58 м	
Сектор 4.949	от 436,83 м до 442,84 м	
Сектор 4.950	от 442,84 м до 456,87 м	
Сектор 4.951	от 456,87 м до 470,90 м	
Сектор 4.952	от 412,44 м до 417,64 м	
Сектор 4.953	от 417,64 м до 430,77 м	
Сектор 4.954	от 430,77 м до 443,90 м	
Сектор 4.955	от 463,34 м до 468,79 м	
Сектор 4.956	от 468,79 м до 483,75 м	
Сектор 4.957	от 483,75 м до 498,71 м	
Сектор 4.958	от 511,02 м до 516,55 м	
Сектор 4.959	от 516,55 м до 533,22 м	
Сектор 4.960	от 533,22 м до 549,88 м	
Сектор 4.961	от 483,69 м до 488,36 м	
Сектор 4.962	от 488,36 м до 504,01 м	
Сектор 4.963	от 504,01 м до 519,67 м	
Сектор 4.964	от 445,06 м до 448,82 м	
Сектор 4.965	от 448,82 м до 463,06 м	
Сектор 4.966	от 463,06 м до 477,31 м	
Сектор 4.967	от 492,13 м до 495,76 м	
Сектор 4.968	от 495,76 м до 511,68 м	

Сектор 4.969	от 511,68 м до 527,60 м	
Сектор 4.970	от 473,38 м до 476,33 м	
Сектор 4.971	от 476,33 м до 491,56 м	
Сектор 4.972	от 491,56 м до 506,79 м	
Сектор 4.973	от 453,66 м до 455,95 м	
Сектор 4.974	от 455,95 м до 470,45 м	
Сектор 4.975	от 470,45 м до 484,95 м	
Сектор 4.976	от 448,93 м до 450,65 м	
Сектор 4.977	от 450,65 м до 464,96 м	
Сектор 4.978	от 464,96 м до 479,27 м	
Сектор 4.979	от 437,53 м до 438,70 м	
Сектор 4.980	от 438,70 м до 452,58 м	
Сектор 4.981	от 452,58 м до 466,46 м	
Сектор 4.982	от 453,93 м до 454,59 м	
Сектор 4.983	от 454,59 м до 469,04 м	
Сектор 4.984	от 469,04 м до 483,49 м	
Сектор 4.985	от 448,73 м до 448,82 м	
Сектор 4.986	от 448,82 м до 463,06 м	
Сектор 4.987	от 463,06 м до 477,31 м	
Сектор 4.988	от 789,27 м до 814,80 м	
Сектор 4.989	от 814,80 м до 841,17 м	
Сектор 4.990	от 803,97 м до 828,90 м	
Сектор 4.991	от 828,90 м до 855,76 м	
Сектор 4.992	от 834,64 м до 859,43 м	
Сектор 4.993	от 859,43 м до 887,34 м	
Сектор 4.994	от 1005,78 м до 1034,51 м	
Сектор 4.995	от 1034,51 м до 1068,46 м	
Сектор 4.996	от 923,48 м до 948,45 м	
Сектор 4.997	от 948,45 м до 979,43 м	
Сектор 4.998	от 593,44 м до 608,11 м	
Сектор 4.999	от 608,11 м до 627,36 м	
Сектор 4.1000	от 469,34 м до 480,02 м	
Сектор 4.1001	от 480,02 м до 494,85 м	
Сектор 4.1002	от 401,19 м до 409,60 м	
Сектор 4.1003	от 409,60 м до 422,00 м	
Сектор 4.1004	от 397,81 м до 405,59 м	
Сектор 4.1005	от 405,59 м до 417,85 м	
Сектор 4.1006	от 415,79 м до 423,39 м	
Сектор 4.1007	от 423,39 м до 436,26 м	
Сектор 4.1008	от 333,77 м до 339,19 м	
Сектор 4.1009	от 339,19 м до 349,17 м	
Сектор 4.1010	от 374,02 м до 379,70 м	
Сектор 4.1011	от 379,70 м до 391,08 м	

Сектор 4.1012	от 436,65 м до 442,80 м	
Сектор 4.1013	от 442,80 м до 456,35 м	
Сектор 4.1014	от 427,77 м до 433,16 м	
Сектор 4.1015	от 433,16 м до 446,38 м	
Сектор 4.1016	от 384,13 м до 388,36 м	
Сектор 4.1017	от 388,36 м до 400,02 м	
Сектор 4.1018	от 420,11 м до 424,16 м	
Сектор 4.1019	от 424,16 м до 437,06 м	
Сектор 4.1020	от 413,87 м до 417,27 м	
Сектор 4.1021	от 417,27 м до 429,93 м	
Сектор 4.1022	от 385,93 м до 388,50 м	
Сектор 4.1023	от 388,50 м до 400,17 м	
Сектор 4.1024	от 380,41 м до 382,38 м	
Сектор 4.1025	от 382,38 м до 393,84 м	
Сектор 4.1026	от 396,05 м до 396,94 м	
Сектор 4.1027	от 396,94 м до 408,90 м	
Сектор 4.1028	от 427,22 м до 427,54 м	
Сектор 4.1029	от 427,54 м до 440,56 м	
Сектор 4.1030	от 401,37 м до 412,54 м	
Сектор 4.1031	от 390,11 м до 400,32 м	
Сектор 4.1032	от 379,44 м до 388,75 м	
Сектор 4.1033	от 363,16 м до 371,43 м	
Сектор 4.1034	от 389,26 м до 397,62 м	
Сектор 4.1035	от 383,24 м до 390,86 м	
Сектор 4.1036	от 349,49 м до 355,79 м	
Сектор 4.1037	от 330,39 м до 335,78 м	
Сектор 4.1038	от 321,09 м до 325,82 м	
Сектор 4.1039	от 286,97 м до 290,68 м	
Сектор 4.1040	от 274,76 м до 277,88 м	
Сектор 4.1041	от 323,05 м до 326,33 м	
Сектор 4.1042	от 306,96 м до 309,59 м	
Сектор 4.1043	от 280,02 м до 281,95 м	
Сектор 4.1044	от 250,07 м до 251,40 м	
Сектор 4.1045	от 289,16 м до 290,32 м	
Сектор 4.1046	от 281,08 м до 281,37 м	
Сектор 4.1047	от 63,70 м до 65,69 м	
Сектор 4.1048	от 66,37 м до 67,40 м	
Сектор 4.1049	от 67,40 м до 67,75 м	
Сектор 4.1050	от 67,93 м до 68,90 м	
Сектор 4.1051	от 112,56 м до 115,40 м	
Сектор 4.1052	от 115,40 м до 119,76 м	
Сектор 4.1053	от 119,76 м до 124,13 м	
Сектор 4.1054	от 124,13 м до 128,49 м	

Сектор 4.1055	от 128,49 м до 132,86 м	
Сектор 4.1056	от 132,86 м до 137,22 м	
Сектор 4.1057	от 137,22 м до 141,58 м	
Сектор 4.1058	от 141,58 м до 145,95 м	
Сектор 4.1059	от 145,95 м до 150,31 м	
Сектор 4.1060	от 150,31 м до 154,67 м	
Сектор 4.1061	от 154,67 м до 159,04 м	
Сектор 4.1062	от 159,04 м до 163,40 м	
Сектор 4.1063	от 163,40 м до 167,76 м	
Сектор 4.1064	от 167,76 м до 172,13 м	
Сектор 4.1065	от 172,13 м до 176,49 м	
Сектор 4.1066	от 176,49 м до 180,85 м	
Сектор 4.1067	от 106,38 м до 111,04 м	
Сектор 4.1068	от 111,04 м до 115,40 м	
Сектор 4.1069	от 115,40 м до 119,76 м	
Сектор 4.1070	от 119,76 м до 124,13 м	
Сектор 4.1071	от 124,13 м до 128,49 м	
Сектор 4.1072	от 128,49 м до 132,86 м	
Сектор 4.1073	от 132,86 м до 137,22 м	
Сектор 4.1074	от 137,22 м до 141,58 м	
Сектор 4.1075	от 141,58 м до 145,95 м	
Сектор 4.1076	от 145,95 м до 150,31 м	
Сектор 4.1077	от 150,31 м до 154,67 м	
Сектор 4.1078	от 154,67 м до 159,04 м	
Сектор 4.1079	от 159,04 м до 163,40 м	
Сектор 4.1080	от 163,40 м до 167,76 м	
Сектор 4.1081	от 167,76 м до 172,13 м	
Сектор 4.1082	от 172,13 м до 176,49 м	
Сектор 4.1083	от 176,49 м до 180,85 м	
Сектор 4.1084	от 69,10 м до 70,38 м	
Сектор 4.1085	от 74,11 м до 76,13 м	
Сектор 4.1086	от 76,13 м до 80,49 м	
Сектор 4.1087	от 80,49 м до 84,86 м	
Сектор 4.1088	от 84,86 м до 89,22 м	
Сектор 4.1089	от 89,22 м до 93,47 м	
Сектор 4.1090	от 91,84 м до 94,19 м	
Сектор 4.1091	от 94,19 м до 97,16 м	
Сектор 4.1092	от 106,82 м до 112,00 м	
Сектор 4.1093	от 104,89 м до 105,97 м	
Сектор 4.1094	от 112,00 м до 114,69 м	
Сектор 4.1095	от 105,97 м до 111,07 м	
Сектор 4.1096	от 100,57 м до 102,31 м	
Сектор 4.1097	от 111,07 м до 113,19 м	

Сектор 4.1098	от 102,31 м до 106,67 м	
Сектор 4.1099	от 106,67 м до 111,04 м	
Сектор 4.1100	от 111,04 м до 115,40 м	
Сектор 4.1101	от 115,40 м до 119,76 м	
Сектор 4.1102	от 119,76 м до 124,13 м	
Сектор 4.1103	от 124,13 м до 128,49 м	
Сектор 4.1104	от 128,49 м до 132,86 м	
Сектор 4.1105	от 132,86 м до 137,22 м	
Сектор 4.1106	от 137,22 м до 141,58 м	
Сектор 4.1107	от 141,58 м до 145,95 м	
Сектор 4.1108	от 145,95 м до 150,31 м	
Сектор 4.1109	от 150,31 м до 154,67 м	
Сектор 4.1110	от 154,67 м до 159,04 м	
Сектор 4.1111	от 159,04 м до 163,40 м	
Сектор 4.1112	от 163,40 м до 167,76 м	
Сектор 4.1113	от 167,76 м до 172,13 м	
Сектор 4.1114	от 172,13 м до 176,49 м	
Сектор 4.1115	от 176,49 м до 180,85 м	
Сектор 4.1116	от 90,36 м до 93,58 м	
Сектор 4.1117	от 93,58 м до 97,95 м	
Сектор 4.1118	от 97,95 м до 102,31 м	
Сектор 4.1119	от 100,95 м до 102,31 м	
Сектор 4.1120	от 102,31 м до 106,67 м	
Сектор 4.1121	от 106,67 м до 111,04 м	
Сектор 4.1122	от 111,04 м до 115,40 м	
Сектор 4.1123	от 111,86 м до 116,31 м	
Сектор 4.1124	от 115,40 м до 119,76 м	
Сектор 4.1125	от 116,31 м до 120,73 м	
Сектор 4.1126	от 119,76 м до 124,07 м	
Сектор 4.1127	от 120,73 м до 125,16 м	
Сектор 4.1128	от 125,16 м до 129,58 м	
Сектор 4.1129	от 129,58 м до 134,01 м	
Сектор 4.1130	от 134,01 м до 135,77 м	
Сектор 4.1131	от 150,14 м до 151,81 м	
Сектор 4.1132	от 136,96 м до 141,58 м	
Сектор 4.1133	от 151,81 м до 156,91 м	
Сектор 4.1134	от 141,58 м до 145,95 м	
Сектор 4.1135	от 156,91 м до 162,00 м	
Сектор 4.1136	от 145,95 м до 150,31 м	
Сектор 4.1137	от 162,00 м до 167,09 м	
Сектор 4.1138	от 150,31 м до 154,67 м	
Сектор 4.1139	от 167,09 м до 172,19 м	
Сектор 4.1140	от 154,67 м до 159,04 м	

Сектор 4.1141	от 172,19 м до 177,28 м	
Сектор 4.1142	от 159,04 м до 163,40 м	
Сектор 4.1143	от 177,28 м до 182,37 м	
Сектор 4.1144	от 163,40 м до 163,67 м	
Сектор 4.1145	от 182,37 м до 182,69 м	
Сектор 4.1146	от 169,81 м до 172,13 м	
Сектор 4.1147	от 172,13 м до 176,49 м	
Сектор 4.1148	от 176,49 м до 180,85 м	
Сектор 4.1149	от 163,67 м до 167,76 м	
Сектор 4.1150	от 182,38 м до 187,46 м	
Сектор 4.1151	от 167,76 м до 172,13 м	
Сектор 4.1152	от 187,46 м до 188,11 м	
Сектор 4.1153	от 172,13 м до 176,49 м	
Сектор 4.1154	от 176,49 м до 180,85 м	
Сектор 4.1155	от 101,33 м до 102,31 м	
Сектор 4.1156	от 102,31 м до 106,67 м	
Сектор 4.1157	от 106,67 м до 111,04 м	
Сектор 4.1158	от 111,04 м до 115,40 м	
Сектор 4.1159	от 115,40 м до 119,76 м	
Сектор 4.1160	от 119,76 м до 124,13 м	
Сектор 4.1161	от 124,13 м до 128,49 м	
Сектор 4.1162	от 128,49 м до 132,86 м	
Сектор 4.1163	от 132,86 м до 137,22 м	
Сектор 4.1164	от 137,22 м до 141,58 м	
Сектор 4.1165	от 141,58 м до 145,95 м	
Сектор 4.1166	от 145,95 м до 150,31 м	
Сектор 4.1167	от 150,31 м до 154,67 м	
Сектор 4.1168	от 154,67 м до 159,04 м	
Сектор 4.1169	от 159,04 м до 163,40 м	
Сектор 4.1170	от 163,40 м до 167,76 м	
Сектор 4.1171	от 167,76 м до 172,13 м	
Сектор 4.1172	от 172,13 м до 176,49 м	
Сектор 4.1173	от 176,49 м до 180,85 м	
Сектор 4.1174	от 124,78 м до 127,32 м	
Сектор 4.1175	от 127,32 м до 132,89 м	
Сектор 4.1176	от 132,89 м до 137,10 м	
Сектор 4.1177	от 134,17 м до 138,46 м	
Сектор 4.1178	от 138,46 м до 144,03 м	
Сектор 4.1179	от 144,03 м до 149,60 м	
Сектор 4.1180	от 149,60 м до 155,17 м	
Сектор 4.1181	от 155,17 м до 160,75 м	
Сектор 4.1182	от 160,75 м до 166,32 м	
Сектор 4.1183	от 166,32 м до 171,89 м	

Сектор 4.1184	от 171,89 м до 177,46 м	
Сектор 4.1185	от 177,46 м до 183,03 м	
Сектор 4.1186	от 183,03 м до 188,60 м	
Сектор 4.1187	от 188,60 м до 194,17 м	
Сектор 4.1188	от 194,17 м до 199,74 м	
Сектор 4.1189	от 199,74 м до 205,31 м	
Сектор 4.1190	от 205,31 м до 210,88 м	
Сектор 4.1191	от 73,69 м до 74,30 м	
Сектор 4.1192	от 74,30 м до 78,67 м	
Сектор 4.1193	от 78,67 м до 83,03 м	
Сектор 4.1194	от 83,03 м до 87,39 м	
Сектор 4.1195	от 87,39 м до 91,76 м	
Сектор 4.1196	от 91,76 м до 96,12 м	
Сектор 4.1197	от 96,12 м до 100,48 м	
Сектор 4.1198	от 100,48 м до 104,85 м	
Сектор 4.1199	от 104,85 м до 109,21 м	
Сектор 4.1200	от 109,21 м до 113,57 м	
Сектор 4.1201	от 113,57 м до 117,94 м	
Сектор 4.1202	от 117,94 м до 120,22 м	
Сектор 4.1203	от 116,87 м до 117,94 м	
Сектор 4.1204	от 117,94 м до 122,30 м	
Сектор 4.1205	от 122,30 м до 126,67 м	
Сектор 4.1206	от 126,67 м до 131,03 м	
Сектор 4.1207	от 131,03 м до 135,39 м	
Сектор 4.1208	от 135,39 м до 139,76 м	
Сектор 4.1209	от 133,11 м до 135,39 м	
Сектор 4.1210	от 135,39 м до 139,76 м	
Сектор 4.1211	от 139,76 м до 141,45 м	
Сектор 4.1212	от 139,76 м до 144,12 м	
Сектор 4.1213	от 144,12 м до 148,48 м	
Сектор 4.1214	от 148,48 м до 152,85 м	
Сектор 4.1215	от 152,85 м до 157,21 м	
Сектор 4.1216	от 157,21 м до 161,57 м	
Сектор 4.1217	от 161,57 м до 165,94 м	
Сектор 4.1218	от 165,94 м до 170,30 м	
Сектор 4.1219	от 170,30 м до 174,66 м	
Сектор 4.1220	от 105,83 м до 111,66 м	
Сектор 4.1221	от 111,66 м до 117,31 м	
Сектор 4.1222	от 117,31 м до 122,97 м	
Сектор 4.1223	от 122,97 м до 128,63 м	
Сектор 4.1224	от 128,63 м до 134,29 м	
Сектор 4.1225	от 134,29 м до 139,95 м	
Сектор 4.1226	от 139,95 м до 143,97 м	

Сектор 4.1227	от 142,90 м до 145,60 м	
Сектор 4.1228	от 145,60 м до 151,26 м	
Сектор 4.1229	от 151,26 м до 156,92 м	
Сектор 4.1230	от 156,92 м до 159,62 м	
Сектор 4.1231	от 150,89 м до 151,26 м	
Сектор 4.1232	от 151,26 м до 156,92 м	
Сектор 4.1233	от 156,92 м до 162,58 м	
Сектор 4.1234	от 162,58 м до 168,24 м	
Сектор 4.1235	от 168,24 м до 170,74 м	
Сектор 4.1236	от 170,42 м до 173,89 м	
Сектор 4.1237	от 173,89 м до 179,55 м	
Сектор 4.1238	от 179,55 м до 185,46 м	
Сектор 4.1239	от 74,95 м до 78,67 м	
Сектор 4.1240	от 78,67 м до 83,03 м	
Сектор 4.1241	от 83,03 м до 87,39 м	
Сектор 4.1242	от 87,39 м до 91,76 м	
Сектор 4.1243	от 91,76 м до 96,12 м	
Сектор 4.1244	от 96,12 м до 100,48 м	
Сектор 4.1245	от 100,48 м до 104,85 м	
Сектор 4.1246	от 104,85 м до 109,21 м	
Сектор 4.1247	от 109,21 м до 113,57 м	
Сектор 4.1248	от 113,57 м до 117,94 м	
Сектор 4.1249	от 117,94 м до 122,30 м	
Сектор 4.1250	от 121,05 м до 122,30 м	
Сектор 4.1251	от 122,30 м до 126,38 м	
Сектор 4.1252	от 122,30 м до 126,67 м	
Сектор 4.1253	от 126,67 м до 131,03 м	
Сектор 4.1254	от 131,03 м до 135,39 м	
Сектор 4.1255	от 135,39 м до 139,76 м	
Сектор 4.1256	от 139,76 м до 141,76 м	
Сектор 4.1257	от 141,70 м до 144,12 м	
Сектор 4.1258	от 144,12 м до 148,48 м	
Сектор 4.1259	от 148,48 м до 152,85 м	
Сектор 4.1260	от 152,85 м до 157,21 м	
Сектор 4.1261	от 157,21 м до 161,57 м	
Сектор 4.1262	от 161,57 м до 165,94 м	
Сектор 4.1263	от 165,94 м до 170,30 м	
Сектор 4.1264а	от 170,30 м до 174,66 м	
Сектор 4.1264б	от 208,50 м до 213,50 м	
Сектор 4.1265	от 80,52 м до 84,51 м	
Сектор 4.1266	от 84,51 м до 88,41 м	
Сектор 4.1267	от 93,60 м до 94,69 м	
Сектор 4.1268	от 94,69 м до 99,78 м	

Сектор 4.1269	от 99,78 м до 104,88 м	
Сектор 4.1270	от 104,88 м до 109,97 м	
Сектор 4.1271	от 109,97 м до 115,06 м	
Сектор 4.1272	от 115,06 м до 120,16 м	
Сектор 4.1273	от 120,16 м до 125,25 м	
Сектор 4.1274	от 125,25 м до 130,34 м	
Сектор 4.1275	от 130,34 м до 135,44 м	
Сектор 4.1276	от 135,44 м до 140,53 м	
Сектор 4.1277	от 140,53 м до 143,13 м	
Сектор 4.1278	от 155,37 м до 157,87 м	
Сектор 4.1279	от 157,87 м до 160,90 м	
Сектор 4.1280	от 160,90 м до 166,00 м	
Сектор 4.1281	от 166,00 м до 171,09 м	
Сектор 4.1282	от 171,09 м до 176,18 м	
Сектор 4.1283	от 176,18 м до 181,27 м	
Сектор 4.1284	от 181,27 м до 186,37 м	
Сектор 4.1285	от 186,37 м до 191,46 м	
Сектор 4.1286	от 191,46 м до 196,55 м	
Сектор 4.1287	от 75,55 м до 78,67 м	
Сектор 4.1288	от 78,67 м до 83,03 м	
Сектор 4.1289	от 83,03 м до 87,39 м	
Сектор 4.1290	от 87,39 м до 91,76 м	
Сектор 4.1291	от 91,76 м до 96,12 м	
Сектор 4.1292	от 96,12 м до 100,48 м	
Сектор 4.1293	от 100,48 м до 104,85 м	
Сектор 4.1294	от 104,85 м до 109,21 м	
Сектор 4.1295	от 109,21 м до 113,57 м	
Сектор 4.1296	от 113,57 м до 117,94 м	
Сектор 4.1297	от 117,94 м до 122,30 м	
Сектор 4.1298	от 122,30 м до 126,67 м	
Сектор 4.1299	от 126,67 м до 131,03 м	
Сектор 4.1300	от 131,03 м до 135,39 м	
Сектор 4.1301	от 135,39 м до 139,76 м	
Сектор 4.1302	от 139,76 м до 141,54 м	
Сектор 4.1303	от 141,51 м до 144,12 м	
Сектор 4.1304	от 144,12 м до 148,48 м	
Сектор 4.1305	от 148,48 м до 152,85 м	
Сектор 4.1306	от 152,85 м до 157,21 м	
Сектор 4.1307	от 157,21 м до 161,57 м	
Сектор 4.1308	от 161,57 м до 165,94 м	
Сектор 4.1309	от 165,94 м до 170,30 м	
Сектор 4.1310	от 170,30 м до 174,66 м	
Сектор 4.1311	от 158,24 м до 161,57 м	

Сектор 4.1312	от 161,57 м до 165,74 м	
Сектор 4.1313	от 90,87 м до 93,04 м	
Сектор 4.1314	от 93,04 м до 97,97 м	
Сектор 4.1315	от 97,97 м до 102,89 м	
Сектор 4.1316	от 102,89 м до 107,82 м	
Сектор 4.1317	от 107,82 м до 112,75 м	
Сектор 4.1318	от 112,75 м до 117,68 м	
Сектор 4.1319	от 117,68 м до 122,58 м	
Сектор 4.1320	от 130,30 м до 132,46 м	
Сектор 4.1321	от 132,46 м до 137,39 м	
Сектор 4.1322	от 137,39 м до 142,32 м	
Сектор 4.1323	от 142,32 м до 147,24 м	
Сектор 4.1324	от 147,24 м до 152,17 м	
Сектор 4.1325	от 152,17 м до 154,41 м	
Сектор 4.1326	от 154,19 м до 157,10 м	
Сектор 4.1327	от 157,10 м до 162,03 м	
Сектор 4.1328	от 162,03 м до 166,96 м	
Сектор 4.1329	от 166,96 м до 171,88 м	
Сектор 4.1330	от 171,88 м до 173,05 м	
Сектор 4.1331	от 170,61 м до 171,88 м	
Сектор 4.1332	от 171,88 м до 176,81 м	
Сектор 4.1333	от 176,81 м до 181,79 м	
Сектор 4.1334а	от 181,54 м до 181,74 м	
Сектор 4.1334б	от 181,52 м до 181,74 м	
Сектор 4.1335	от 181,74 м до 186,67 м	
Сектор 4.1336	от 186,67 м до 191,60 м	
Сектор 4.1337	от 94,48 м до 96,29 м	
Сектор 4.1338	от 96,29 м до 101,54 м	
Сектор 4.1339	от 101,54 м до 106,80 м	
Сектор 4.1340	от 106,80 м до 112,05 м	
Сектор 4.1341	от 112,05 м до 117,30 м	
Сектор 4.1342	от 117,30 м до 120,87 м	
Сектор 4.1343	от 127,71 м до 133,06 м	
Сектор 4.1344	от 133,06 м до 138,31 м	
Сектор 4.1345	от 138,31 м до 143,57 м	
Сектор 4.1346	от 143,57 м до 148,82 м	
Сектор 4.1347	от 148,82 м до 154,07 м	
Сектор 4.1348	от 154,07 м до 159,33 м	
Сектор 4.1349	от 159,33 м до 162,54 м	
Сектор 4.1350	от 161,71 м до 164,58 м	
Сектор 4.1351	от 164,58 м до 169,83 м	
Сектор 4.1352	от 169,83 м до 175,09 м	
Сектор 4.1353	от 175,09 м до 178,98 м	

Сектор 4.1354	от 177,17 м до 180,34 м	
Сектор 4.1355	от 180,34 м до 185,59 м	
Сектор 4.1356	от 185,59 м до 190,63 м	
Сектор 4.1357	от 190,54 м до 190,84 м	
Сектор 4.1358	от 190,84 м до 196,23 м	
Сектор 4.1359	от 103,27 м до 104,79 м	
Сектор 4.1360	от 104,79 м до 110,89 м	
Сектор 4.1361	от 110,89 м до 116,99 м	
Сектор 4.1362	от 116,99 м до 123,09 м	
Сектор 4.1363	от 123,09 м до 126,56 м	
Сектор 4.1364	от 86,71 м до 87,39 м	
Сектор 4.1365	от 87,39 м до 91,76 м	
Сектор 4.1366	от 91,76 м до 96,12 м	
Сектор 4.1367	от 96,12 м до 100,48 м	
Сектор 4.1368	от 100,48 м до 104,85 м	
Сектор 4.1369	от 104,85 м до 109,21 м	
Сектор 4.1370	от 109,21 м до 113,57 м	
Сектор 4.1371	от 113,57 м до 117,94 м	
Сектор 4.1372	от 117,94 м до 122,30 м	
Сектор 4.1373	от 122,30 м до 126,67 м	
Сектор 4.1374	от 126,67 м до 131,03 м	
Сектор 4.1375	от 131,03 м до 135,39 м	
Сектор 4.1376	от 135,39 м до 139,76 м	
Сектор 4.1377	от 139,76 м до 144,12 м	
Сектор 4.1378	от 144,12 м до 148,48 м	
Сектор 4.1379	от 144,20 м до 148,48 м	
Сектор 4.1380	от 148,48 м до 151,32 м	
Сектор 4.1381	от 148,48 м до 152,85 м	
Сектор 4.1382	от 152,85 м до 157,21 м	
Сектор 4.1383	от 157,21 м до 161,57 м	
Сектор 4.1384	от 161,57 м до 163,97 м	
Сектор 4.1385	от 161,11 м до 161,57 м	
Сектор 4.1386	от 161,57 м до 165,94 м	
Сектор 4.1387	от 165,94 м до 170,30 м	
Сектор 4.1388	от 170,30 м до 174,66 м	
Сектор 4.1389	от 76,70 м до 78,98 м	
Сектор 4.1390	от 101,88 м до 107,97 м	
Сектор 4.1391	от 112,09 м до 113,35 м	
Сектор 4.1392	от 113,35 м до 119,15 м	
Сектор 4.1393	от 119,15 м до 124,95 м	
Сектор 4.1394	от 124,95 м до 130,75 м	
Сектор 4.1395	от 130,75 м до 136,55 м	
Сектор 4.1396	от 136,55 м до 142,35 м	

Сектор 4.1397	от 142,35 м до 145,08 м	
Сектор 4.1398	от 102,32 м до 104,24 м	
Сектор 4.1399	от 107,87 м до 113,29 м	
Сектор 4.1400	от 113,29 м до 119,09 м	
Сектор 4.1401	от 119,09 м до 124,88 м	
Сектор 4.1402	от 124,88 м до 130,68 м	
Сектор 4.1403	от 130,68 м до 135,89 м	
Сектор 4.1404	от 100,81 м до 103,92 м	
Сектор 4.1405	от 103,92 м до 109,39 м	
Сектор 4.1406	от 109,39 м до 114,86 м	
Сектор 4.1407	от 114,86 м до 120,33 м	
Сектор 4.1408	от 120,33 м до 123,57 м	
Сектор 4.1409	от 130,34 м до 131,27 м	
Сектор 4.1410	от 131,27 м до 136,74 м	
Сектор 4.1411	от 136,74 м до 142,21 м	
Сектор 4.1412	от 142,21 м до 147,68 м	
Сектор 4.1413	от 147,68 м до 153,15 м	
Сектор 4.1414	от 153,15 м до 158,62 м	
Сектор 4.1415	от 158,62 м до 164,09 м	
Сектор 4.1416	от 164,09 м до 169,56 м	
Сектор 4.1417	от 169,56 м до 175,03 м	
Сектор 4.1418	от 175,03 м до 178,11 м	
Сектор 4.1419	от 199,22 м до 202,38 м	
Сектор 4.1420	от 202,38 м до 207,84 м	
Сектор 4.1421	от 100,83 м до 104,78 м	
Сектор 4.1422	от 104,78 м до 110,33 м	
Сектор 4.1423	от 110,33 м до 115,88 м	
Сектор 4.1424	от 115,88 м до 118,58 м	
Сектор 4.1425	от 124,36 м до 126,98 м	
Сектор 4.1426	от 126,98 м до 132,52 м	
Сектор 4.1427	от 132,52 м до 138,07 м	
Сектор 4.1428	от 138,07 м до 143,62 м	
Сектор 4.1429	от 143,62 м до 149,17 м	
Сектор 4.1430	от 149,17 м до 154,71 м	
Сектор 4.1431	от 154,71 м до 160,26 м	
Сектор 4.1432	от 160,26 м до 163,09 м	
Сектор 4.1433	от 179,00 м до 182,45 м	
Сектор 4.1434	от 182,45 м до 188,00 м	
Сектор 4.1435	от 188,00 м до 190,00 м	
Сектор 4.1436	от 190,00 м до 193,55 м	
Сектор 4.1437	от 193,55 м до 199,10 м	
Сектор 4.1438	от 199,10 м до 204,64 м	
Сектор 4.1439	от 204,64 м до 210,19 м	

Сектор 4.1440	от 88,90 м до 91,76 м	
Сектор 4.1441	от 91,76 м до 96,12 м	
Сектор 4.1442	от 96,12 м до 100,48 м	
Сектор 4.1443	от 100,48 м до 104,85 м	
Сектор 4.1444	от 104,85 м до 109,21 м	
Сектор 4.1445	от 109,21 м до 113,57 м	
Сектор 4.1446	от 113,57 м до 117,94 м	
Сектор 4.1447	от 117,94 м до 122,30 м	
Сектор 4.1448	от 122,30 м до 126,67 м	
Сектор 4.1449	от 126,67 м до 131,03 м	
Сектор 4.1450	от 131,03 м до 135,39 м	
Сектор 4.1451	от 135,39 м до 139,76 м	
Сектор 4.1452	от 139,76 м до 144,12 м	
Сектор 4.1453	от 144,12 м до 148,48 м	
Сектор 4.1454	от 148,48 м до 152,85 м	
Сектор 4.1455	от 152,85 м до 157,21 м	
Сектор 4.1456	от 157,21 м до 158,75 м	
Сектор 4.1457	от 158,75 м до 161,57 м	
Сектор 4.1458	от 161,57 м до 165,94 м	
Сектор 4.1459	от 165,94 м до 170,30 м	
Сектор 4.1460	от 170,30 м до 174,66 м	
Сектор 4.1461	от 99,84 м до 102,96 м	
Сектор 4.1462	от 102,96 м до 106,85 м	
Сектор 4.1463	от 110,96 м до 113,72 м	
Сектор 4.1464	от 113,72 м до 119,11 м	
Сектор 4.1465	от 119,11 м до 124,49 м	
Сектор 4.1466	от 124,49 м до 129,87 м	
Сектор 4.1467	от 129,87 м до 135,25 м	
Сектор 4.1468	от 135,25 м до 136,54 м	
Сектор 4.1469	от 145,68 м до 151,40 м	
Сектор 4.1470	от 151,40 м до 156,78 м	
Сектор 4.1471	от 156,78 м до 162,16 м	
Сектор 4.1472	от 162,16 м до 167,54 м	
Сектор 4.1473	от 167,54 м до 172,92 м	
Сектор 4.1474	от 172,92 м до 178,31 м	
Сектор 4.1475	от 178,31 м до 183,69 м	
Сектор 4.1476	от 183,69 м до 185,61 м	
Сектор 4.1477	от 185,47 м до 189,07 м	
Сектор 4.1478	от 189,07 м до 194,45 м	
Сектор 4.1479	от 194,45 м до 199,83 м	
Сектор 4.1480	от 199,83 м до 205,21 м	
Сектор 4.1481	от 99,93 м до 102,68 м	
Сектор 4.1482	от 106,23 м до 108,00 м	

Сектор 4.1483	от 108,00 м до 113,35 м	
Сектор 4.1484	от 113,35 м до 118,71 м	
Сектор 4.1485	от 118,71 м до 124,06 м	
Сектор 4.1486	от 124,06 м до 127,74 м	
Сектор 4.1487	от 135,36 м до 140,12 м	
Сектор 4.1488	от 140,12 м до 145,47 м	
Сектор 4.1489	от 145,47 м до 150,83 м	
Сектор 4.1490	от 150,83 м до 156,18 м	
Сектор 4.1491	от 156,18 м до 161,53 м	
Сектор 4.1492	от 161,53 м до 166,89 м	
Сектор 4.1493	от 166,89 м до 172,24 м	
Сектор 4.1494	от 172,24 м до 177,59 м	
Сектор 4.1495	от 177,59 м до 182,95 м	
Сектор 4.1496	от 182,95 м до 184,72 м	
Сектор 4.1497	от 184,22 м до 188,30 м	
Сектор 4.1498	от 188,30 м до 193,65 м	
Сектор 4.1499	от 193,65 м до 199,01 м	
Сектор 4.1500	от 199,01 м до 204,36 м	
Сектор 4.1501	от 103,29 м до 108,95 м	
Сектор 4.1502	от 108,95 м до 114,38 м	
Сектор 4.1503	от 114,38 м до 119,81 м	
Сектор 4.1504	от 119,81 м до 121,97 м	
Сектор 4.1505	от 128,34 м до 130,67 м	
Сектор 4.1506	от 130,67 м до 136,11 м	
Сектор 4.1507	от 136,11 м до 141,54 м	
Сектор 4.1508	от 141,54 м до 146,97 м	
Сектор 4.1509	от 146,97 м до 152,40 м	
Сектор 4.1510	от 152,40 м до 157,83 м	
Сектор 4.1511	от 157,83 м до 163,27 м	
Сектор 4.1512	от 163,27 м до 168,70 м	
Сектор 4.1513	от 168,70 м до 174,13 м	
Сектор 4.1514	от 174,13 м до 179,56 м	
Сектор 4.1515	от 179,56 м до 184,99 м	
Сектор 4.1516	от 184,99 м до 186,32 м	
Сектор 4.1517	от 183,16 м до 184,99 м	
Сектор 4.1518	от 184,99 м до 190,43 м	
Сектор 4.1519	от 190,43 м до 195,86 м	
Сектор 4.1520	от 195,86 м до 201,29 м	
Сектор 4.1521	от 201,29 м до 206,72 м	
Сектор 4.1522	от 90,13 м до 91,76 м	
Сектор 4.1523	от 91,76 м до 96,12 м	
Сектор 4.1524	от 96,12 м до 100,48 м	
Сектор 4.1525	от 100,48 м до 104,85 м	

Сектор 4.1526	от 104,85 м до 109,21 м	
Сектор 4.1527	от 109,21 м до 113,57 м	
Сектор 4.1528	от 113,57 м до 117,94 м	
Сектор 4.1529	от 117,94 м до 122,30 м	
Сектор 4.1530	от 122,30 м до 126,67 м	
Сектор 4.1531	от 126,67 м до 131,03 м	
Сектор 4.1532	от 131,03 м до 135,39 м	
Сектор 4.1533	от 135,39 м до 139,76 м	
Сектор 4.1534	от 139,76 м до 144,12 м	
Сектор 4.1535	от 144,12 м до 148,48 м	
Сектор 4.1536	от 148,48 м до 152,85 м	
Сектор 4.1537	от 152,85 м до 157,21 м	
Сектор 4.1538	от 157,21 м до 161,57 м	
Сектор 4.1539	от 161,57 м до 161,69 м	
Сектор 4.1540	от 154,38 м до 157,21 м	
Сектор 4.1541	от 157,21 м до 161,57 м	
Сектор 4.1542	от 161,57 м до 165,94 м	
Сектор 4.1543	от 165,94 м до 170,30 м	
Сектор 4.1544	от 170,30 м до 174,66 м	
Сектор 4.1545	от 90,46 м до 91,36 м	
Сектор 4.1546	от 92,38 м до 95,60 м	
Сектор 4.1547	от 91,72 м до 97,44 м	
Сектор 4.1548	от 87,73 м до 94,44 м	
Сектор 4.1549	от 75,24 м до 78,83 м	
Сектор 4.1550	от 76,60 м до 78,67 м	
Сектор 4.1551	от 78,60 м до 79,02 м	
Сектор 4.1552	от 94,44 м до 95,28 м	
Сектор 4.1553	от 78,83 м до 82,79 м	
Сектор 4.1554	от 78,67 м до 83,03 м	
Сектор 4.1555	от 79,02 м до 83,42 м	
Сектор 4.1556	от 80,11 м до 83,03 м	
Сектор 4.1557	от 86,59 м до 87,54 м	
Сектор 4.1558	от 86,41 м до 87,60 м	
Сектор 4.1559	от 83,03 м до 87,39 м	
Сектор 4.1560	от 83,42 м до 87,45 м	
Сектор 4.1561	от 83,03 м до 87,39 м	
Сектор 4.1562	от 87,54 м до 92,41 м	
Сектор 4.1563	от 101,63 м до 101,94 м	
Сектор 4.1564	от 87,60 м до 91,61 м	
Сектор 4.1565	от 87,39 м до 91,76 м	
Сектор 4.1566	от 87,39 м до 91,76 м	
Сектор 4.1567	от 92,41 м до 97,27 м	
Сектор 4.1568	от 101,94 м до 107,76 м	

Сектор 4.1569	от 90,19 м до 91,76 м	
Сектор 4.1570	от 108,34 м до 108,83 м	
Сектор 4.1571	от 91,76 м до 94,72 м	
Сектор 4.1572	от 92,20 м до 96,64 м	
Сектор 4.1573	от 91,76 м до 96,12 м	
Сектор 4.1574	от 97,27 м до 102,05 м	
Сектор 4.1575	от 107,76 м до 113,58 м	
Сектор 4.1576	от 91,76 м до 96,12 м	
Сектор 4.1577	от 108,83 м до 114,74 м	
Сектор 4.1578	от 96,64 м до 99,10 м	
Сектор 4.1579	от 96,12 м до 100,48 м	
Сектор 4.1580	от 113,58 м до 118,73 м	
Сектор 4.1581	от 96,12 м до 100,48 м	
Сектор 4.1582	от 114,74 м до 120,66 м	
Сектор 4.1583	от 100,48 м до 103,05 м	
Сектор 4.1584	от 100,48 м до 104,85 м	
Сектор 4.1585	от 120,66 м до 126,69 м	
Сектор 4.1586	от 104,85 м до 109,21 м	
Сектор 4.1587	от 109,21 м до 113,57 м	
Сектор 4.1588	от 113,57 м до 117,94 м	
Сектор 4.1589	от 117,94 м до 122,30 м	
Сектор 4.1590	от 122,30 м до 126,67 м	
Сектор 4.1591	от 126,67 м до 131,03 м	
Сектор 4.1592	от 131,03 м до 132,34 м	
Сектор 4.1593	от 118,97 м до 123,17 м	
Сектор 4.1594	от 122,26 м до 127,59 м	
Сектор 4.1595	от 121,88 м до 126,55 м	
Сектор 4.1596	от 126,55 м до 133,81 м	
Сектор 4.1597	от 120,85 м до 126,11 м	
Сектор 4.1598	от 126,11 м до 132,44 м	
Сектор 4.1599	от 132,44 м до 138,78 м	
Сектор 4.1600	от 138,78 м до 145,11 м	
Сектор 4.1601	от 145,11 м до 151,45 м	
Сектор 4.1602	от 151,45 м до 157,78 м	
Сектор 4.1603	от 157,78 м до 164,11 м	
Сектор 4.1604	от 164,11 м до 170,45 м	
Сектор 4.1605	от 170,45 м до 176,78 м	
Сектор 4.1606	от 176,78 м до 183,12 м	
Сектор 4.1607	от 183,12 м до 189,45 м	
Сектор 4.1608	от 189,45 м до 195,79 м	
Сектор 4.1609	от 195,79 м до 202,12 м	
Сектор 4.1610	от 202,12 м до 208,46 м	
Сектор 4.1611	от 208,46 м до 214,79 м	

Сектор 4.1612	от 214,79 м до 221,12 м	
Сектор 4.1613	от 221,12 м до 227,46 м	
Сектор 4.1614	от 227,46 м до 229,31 м	
Сектор 4.1615	от 101,48 м до 105,13 м	
Сектор 4.1616	от 105,13 м до 109,51 м	
Сектор 4.1617	от 109,51 м до 113,90 м	
Сектор 4.1618	от 113,90 м до 118,28 м	
Сектор 4.1619	от 118,28 м до 122,66 м	
Сектор 4.1620	от 122,66 м до 127,05 м	
Сектор 4.1621	от 127,05 м до 131,43 м	
Сектор 4.1622	от 131,43 м до 135,81 м	
Сектор 4.1623	от 135,81 м до 140,20 м	
Сектор 4.1624	от 140,20 м до 144,58 м	
Сектор 4.1625	от 144,58 м до 148,96 м	
Сектор 4.1626	от 148,96 м до 153,35 м	
Сектор 4.1627	от 153,35 м до 157,73 м	
Сектор 4.1628	от 157,73 м до 162,11 м	
Сектор 4.1629	от 162,11 м до 166,50 м	
Сектор 4.1630	от 166,50 м до 170,88 м	
Сектор 4.1631	от 170,88 м до 175,27 м	
Сектор 4.1632	от 106,37 м до 109,21 м	
Сектор 4.1633	от 109,21 м до 113,57 м	
Сектор 4.1634	от 113,57 м до 117,94 м	
Сектор 4.1635	от 117,94 м до 122,30 м	
Сектор 4.1636	от 122,30 м до 126,67 м	
Сектор 4.1637	от 126,67 м до 131,03 м	
Сектор 4.1638	от 131,03 м до 135,39 м	
Сектор 4.1639	от 135,39 м до 139,76 м	
Сектор 4.1640	от 139,76 м до 144,12 м	
Сектор 4.1641	от 144,12 м до 148,48 м	
Сектор 4.1642	от 148,48 м до 152,85 м	
Сектор 4.1643	от 152,85 м до 157,21 м	
Сектор 4.1644	от 157,21 м до 161,57 м	
Сектор 4.1645	от 161,57 м до 165,94 м	
Сектор 4.1646	от 165,94 м до 170,30 м	
Сектор 4.1647	от 170,30 м до 174,66 м	
Сектор 4.1648	от 113,24 м до 114,27 м	
Сектор 4.1649	от 114,27 м до 118,68 м	
Сектор 4.1650	от 118,68 м до 123,09 м	
Сектор 4.1651	от 123,09 м до 127,49 м	
Сектор 4.1652	от 127,49 м до 131,90 м	
Сектор 4.1653	от 131,90 м до 136,31 м	
Сектор 4.1654	от 136,31 м до 140,72 м	

Сектор 4.1655	от 140,72 м до 145,12 м	
Сектор 4.1656	от 145,12 м до 149,53 м	
Сектор 4.1657	от 149,53 м до 153,94 м	
Сектор 4.1658	от 153,94 м до 158,34 м	
Сектор 4.1659	от 158,34 м до 162,75 м	
Сектор 4.1660	от 162,75 м до 167,16 м	
Сектор 4.1661	от 167,16 м до 171,57 м	
Сектор 4.1662	от 171,57 м до 175,97 м	
Сектор 4.1663	от 120,12 м до 122,30 м	
Сектор 4.1664	от 122,30 м до 126,67 м	
Сектор 4.1665	от 126,67 м до 131,03 м	
Сектор 4.1666	от 131,03 м до 135,39 м	
Сектор 4.1667	от 135,39 м до 139,76 м	
Сектор 4.1668	от 139,76 м до 144,12 м	
Сектор 4.1669	от 144,12 м до 148,48 м	
Сектор 4.1670	от 148,48 м до 152,85 м	
Сектор 4.1671	от 152,85 м до 157,21 м	
Сектор 4.1672	от 157,21 м до 161,57 м	
Сектор 4.1673	от 161,57 м до 165,94 м	
Сектор 4.1674	от 165,94 м до 170,30 м	
Сектор 4.1675	от 170,30 м до 174,66 м	
Сектор 4.1676	от 139,46 м до 141,05 м	
Сектор 4.1677	от 141,05 м до 145,92 м	
Сектор 4.1678	от 145,92 м до 150,78 м	
Сектор 4.1679	от 150,78 м до 155,64 м	
Сектор 4.1680	от 155,64 м до 160,51 м	
Сектор 4.1681	от 160,51 м до 165,37 м	
Сектор 4.1682	от 165,37 м до 170,24 м	
Сектор 4.1683	от 170,24 м до 175,10 м	
Сектор 4.1684	от 175,10 м до 179,97 м	
Сектор 4.1685	от 179,97 м до 184,83 м	
Сектор 4.1686	от 184,83 м до 189,70 м	
Сектор 4.1687	от 196,15 м до 200,85 м	
Сектор 4.1688	от 200,85 м до 206,66 м	
Сектор 4.1689	от 206,66 м до 212,48 м	
Сектор 4.1690	от 212,48 м до 218,30 м	
Сектор 4.1691	от 217,34 м до 218,30 м	
Сектор 4.1692	от 107,97 м до 111,80 м	
Сектор 4.1693	от 111,80 м до 117,47 м	
Сектор 4.1694	от 117,47 м до 123,14 м	
Сектор 4.1695	от 123,14 м до 128,81 м	
Сектор 4.1696	от 128,81 м до 134,48 м	
Сектор 4.1697	от 134,48 м до 140,15 м	

Сектор 4.1698	от 140,15 м до 146,56 м	
Сектор 4.1699	от 91,76 м до 96,12 м	
Сектор 4.1700	от 96,12 м до 100,48 м	
Сектор 4.1701	от 100,48 м до 104,85 м	
Сектор 4.1702	от 104,85 м до 109,21 м	
Сектор 4.1703	от 109,21 м до 113,57 м	
Сектор 4.1704	от 113,57 м до 117,94 м	
Сектор 4.1705	от 117,94 м до 122,30 м	
Сектор 4.1706	от 122,30 м до 126,67 м	
Сектор 4.1707	от 126,67 м до 131,03 м	
Сектор 4.1708	от 131,03 м до 135,39 м	
Сектор 4.1709	от 135,39 м до 139,76 м	
Сектор 4.1710	от 139,76 м до 144,12 м	
Сектор 4.1711	от 144,12 м до 145,20 м	
Сектор 4.1712	от 81,78 м до 83,30 м	
Сектор 4.1713	от 82,19 м до 83,74 м	
Сектор 4.1714а	от 76,96 м до 78,67 м	
Сектор 4.1714б	от 84,44 м до 89,52 м	
Сектор 4.1715	от 83,30 м до 88,95 м	
Сектор 4.1716	от 83,74 м до 89,45 м	
Сектор 4.1717	от 85,05 м до 90,91 м	
Сектор 4.1718	от 85,64 м до 89,61 м	
Сектор 4.1719	от 77,09 м до 78,67 м	
Сектор 4.1720а	от 78,67 м до 83,03 м	
Сектор 4.1720б	от 89,52 м до 91,00 м	
Сектор 4.1721	от 88,95 м до 93,09 м	
Сектор 4.1722	от 89,45 м до 95,16 м	
Сектор 4.1723	от 90,91 м до 96,80 м	
Сектор 4.1724	от 89,61 м до 95,34 м	
Сектор 4.1725	от 78,67 м до 83,03 м	
Сектор 4.1726а	от 83,03 м до 84,72 м	
Сектор 4.1726б	от 95,16 м до 96,65 м	
Сектор 4.1727	от 96,80 м до 101,89 м	
Сектор 4.1728	от 95,34 м до 101,07 м	
Сектор 4.1729	от 83,03 м до 87,39 м	
Сектор 4.1730	от 101,07 м до 104,23 м	
Сектор 4.1731	от 87,39 м до 91,76 м	
Сектор 4.1732	от 89,82 м до 91,76 м	
Сектор 4.1733	от 91,76 м до 96,12 м	
Сектор 4.1734	от 96,12 м до 100,48 м	
Сектор 4.1735	от 100,48 м до 104,85 м	
Сектор 4.1736	от 104,85 м до 109,21 м	
Сектор 4.1737	от 109,21 м до 113,57 м	

Сектор 4.1738	от 133,64 м до 135,27 м	
Сектор 4.1739	от 113,57 м до 117,94 м	
Сектор 4.1740	от 135,27 м до 140,99 м	
Сектор 4.1741	от 117,94 м до 120,71 м	
Сектор 4.1742	от 140,99 м до 146,71 м	
Сектор 4.1743	от 146,71 м до 152,43 м	
Сектор 4.1744	от 145,45 м до 151,10 м	
Сектор 4.1745	от 152,43 м до 158,15 м	
Сектор 4.1746	от 151,10 м до 156,75 м	
Сектор 4.1747	от 158,15 м до 161,36 м	
Сектор 4.1748	от 156,75 м до 162,39 м	
Сектор 4.1749	от 162,39 м до 168,04 м	
Сектор 4.1750	от 163,24 м до 169,40 м	
Сектор 4.1751	от 168,04 м до 173,69 м	
Сектор 4.1752	от 169,40 м до 175,11 м	
Сектор 4.1753	от 173,69 м до 179,34 м	
Сектор 4.1754	от 175,11 м до 180,82 м	
Сектор 4.1755	от 179,34 м до 183,08 м	
Сектор 4.1756	от 180,82 м до 186,53 м	
Сектор 4.1757	от 186,53 м до 192,24 м	
Сектор 4.1758	от 191,63 м до 192,24 м	
Сектор 4.1759	от 192,24 м до 197,96 м	
Сектор 4.1760	от 196,99 м до 202,88 м	
Сектор 4.1761	от 197,96 м до 203,67 м	
Сектор 4.1762	от 202,88 м до 208,77 м	
Сектор 4.1763	от 203,67 м до 209,38 м	
Сектор 4.1764	от 208,77 м до 214,67 м	
Сектор 4.1765	от 209,38 м до 215,09 м	
Сектор 4.1766	от 214,67 м до 220,56 м	
Сектор 4.1767	от 91,37 м до 91,76 м	
Сектор 4.1768	от 91,76 м до 96,12 м	
Сектор 4.1769	от 96,12 м до 100,48 м	
Сектор 4.1770	от 100,48 м до 104,85 м	
Сектор 4.1771	от 104,85 м до 109,21 м	
Сектор 4.1772	от 109,21 м до 113,57 м	
Сектор 4.1773	от 113,57 м до 117,94 м	
Сектор 4.1774	от 117,94 м до 122,30 м	
Сектор 4.1775	от 122,30 м до 126,67 м	
Сектор 4.1776	от 126,67 м до 131,03 м	
Сектор 4.1777	от 131,03 м до 135,39 м	
Сектор 4.1778	от 135,39 м до 139,76 м	
Сектор 4.1779	от 139,76 м до 144,12 м	
Сектор 4.1780	от 144,12 м до 148,48 м	

Сектор 4.1781	от 148,48 м до 152,85 м	
Сектор 4.1782	от 152,85 м до 157,21 м	
Сектор 4.1783	от 157,21 м до 161,57 м	
Сектор 4.1784	от 161,57 м до 165,94 м	
Сектор 4.1785	от 165,94 м до 170,30 м	
Сектор 4.1786	от 170,30 м до 174,66 м	
Сектор 4.1787	от 94,04 м до 96,12 м	
Сектор 4.1788	от 96,12 м до 100,48 м	
Сектор 4.1789	от 100,48 м до 104,85 м	
Сектор 4.1790	от 104,85 м до 109,21 м	
Сектор 4.1791	от 109,21 м до 113,57 м	
Сектор 4.1792	от 113,57 м до 117,94 м	
Сектор 4.1793	от 117,94 м до 122,30 м	
Сектор 4.1794	от 122,30 м до 126,67 м	
Сектор 4.1795	от 126,67 м до 131,03 м	
Сектор 4.1796	от 131,03 м до 135,39 м	
Сектор 4.1797	от 135,39 м до 139,76 м	
Сектор 4.1798	от 139,76 м до 144,12 м	
Сектор 4.1799	от 144,12 м до 148,48 м	
Сектор 4.1800	от 148,48 м до 152,85 м	
Сектор 4.1801	от 152,85 м до 157,21 м	
Сектор 4.1802	от 157,21 м до 161,57 м	
Сектор 4.1803	от 161,57 м до 165,94 м	
Сектор 4.1804	от 165,94 м до 170,30 м	
Сектор 4.1805	от 170,30 м до 174,66 м	
Сектор 4.1806	от 92,46 м до 93,68 м	
Сектор 4.1807	от 91,60 м до 92,56 м	
Сектор 4.1808	от 93,68 м до 97,63 м	
Сектор 4.1809	от 92,56 м до 96,99 м	
Сектор 4.1810	от 96,99 м до 101,43 м	
Сектор 4.1811	от 101,43 м до 105,87 м	
Сектор 4.1812	от 105,87 м до 110,30 м	
Сектор 4.1813	от 110,30 м до 113,87 м	
Сектор 4.1814	от 102,25 м до 105,87 м	
Сектор 4.1815	от 105,87 м до 110,30 м	
Сектор 4.1816	от 110,30 м до 114,74 м	
Сектор 4.1817	от 114,74 м до 119,17 м	
Сектор 4.1818	от 119,17 м до 123,61 м	
Сектор 4.1819	от 123,61 м до 128,05 м	
Сектор 4.1820	от 128,05 м до 132,48 м	
Сектор 4.1821	от 132,48 м до 136,92 м	
Сектор 4.1822	от 136,92 м до 141,36 м	
Сектор 4.1823	от 141,36 м до 145,79 м	

Сектор 4.1824	от 145,79 м до 150,23 м	
Сектор 4.1825	от 150,23 м до 154,66 м	
Сектор 4.1826	от 154,66 м до 159,10 м	
Сектор 4.1827	от 159,10 м до 163,54 м	
Сектор 4.1828	от 163,54 м до 167,97 м	
Сектор 4.1829	от 167,97 м до 172,41 м	
Сектор 4.1830	от 172,41 м до 176,84 м	
Сектор 4.1831	от 96,16 м до 98,22 м	
Сектор 4.1832	от 98,22 м до 102,75 м	
Сектор 4.1833	от 102,75 м до 107,29 м	
Сектор 4.1834	от 107,29 м до 111,83 м	
Сектор 4.1835	от 111,83 м до 116,37 м	
Сектор 4.1836	от 116,37 м до 120,91 м	
Сектор 4.1837	от 120,91 м до 125,44 м	
Сектор 4.1838	от 125,44 м до 129,98 м	
Сектор 4.1839	от 129,98 м до 134,52 м	
Сектор 4.1840	от 134,52 м до 139,06 м	
Сектор 4.1841	от 139,06 м до 143,60 м	
Сектор 4.1842	от 143,60 м до 148,13 м	
Сектор 4.1843	от 148,13 м до 152,67 м	
Сектор 4.1844	от 152,67 м до 157,21 м	
Сектор 4.1845	от 157,21 м до 161,75 м	
Сектор 4.1846	от 161,75 м до 166,29 м	
Сектор 4.1847	от 166,29 м до 170,82 м	
Сектор 4.1848	от 170,82 м до 175,36 м	
Сектор 4.1849	от 175,36 м до 179,90 м	
Сектор 4.1850	от 90,00 м до 91,76 м	
Сектор 4.1851	от 91,76 м до 96,12 м	
Сектор 4.1852	от 96,12 м до 100,48 м	
Сектор 4.1853	от 100,48 м до 104,85 м	
Сектор 4.1854	от 104,85 м до 109,21 м	
Сектор 4.1855	от 109,21 м до 113,57 м	
Сектор 4.1856	от 113,57 м до 117,94 м	
Сектор 4.1857	от 117,94 м до 122,30 м	
Сектор 4.1858	от 122,30 м до 126,67 м	
Сектор 4.1859	от 126,67 м до 131,03 м	
Сектор 4.1860	от 131,03 м до 135,39 м	
Сектор 4.1861	от 135,39 м до 139,76 м	
Сектор 4.1862	от 139,76 м до 144,12 м	
Сектор 4.1863	от 144,12 м до 148,48 м	
Сектор 4.1864	от 148,48 м до 152,85 м	
Сектор 4.1865	от 152,85 м до 157,21 м	
Сектор 4.1866	от 157,21 м до 161,57 м	

Сектор 4.1867	от 161,57 м до 165,94 м	
Сектор 4.1868	от 165,94 м до 170,30 м	
Сектор 4.1869	от 170,30 м до 174,66 м	
Сектор 4.1870	от 90,73 м до 92,82 м	
Сектор 4.1871	от 92,82 м до 97,28 м	
Сектор 4.1872	от 97,28 м до 101,75 м	
Сектор 4.1873	от 101,75 м до 106,21 м	
Сектор 4.1874	от 106,21 м до 110,67 м	
Сектор 4.1875	от 110,67 м до 115,13 м	
Сектор 4.1876	от 115,13 м до 119,59 м	
Сектор 4.1877	от 119,59 м до 124,05 м	
Сектор 4.1878	от 124,05 м до 128,51 м	
Сектор 4.1879	от 128,51 м до 132,97 м	
Сектор 4.1880	от 132,97 м до 137,43 м	
Сектор 4.1881	от 137,43 м до 141,89 м	
Сектор 4.1882	от 141,89 м до 146,35 м	
Сектор 4.1883	от 146,35 м до 150,81 м	
Сектор 4.1884	от 150,81 м до 155,27 м	
Сектор 4.1885	от 155,27 м до 159,73 м	
Сектор 4.1886	от 159,73 м до 164,19 м	
Сектор 4.1887	от 164,19 м до 168,65 м	
Сектор 4.1888	от 168,65 м до 173,11 м	
Сектор 4.1889	от 173,11 м до 177,57 м	
Сектор 4.1890	от 93,89 м до 96,48 м	
Сектор 4.1891	от 96,48 м до 101,27 м	
Сектор 4.1892	от 101,27 м до 106,06 м	
Сектор 4.1893	от 106,06 м до 110,86 м	
Сектор 4.1894	от 110,86 м до 115,65 м	
Сектор 4.1895	от 115,65 м до 120,44 м	
Сектор 4.1896	от 120,44 м до 125,23 м	
Сектор 4.1897	от 125,23 м до 130,03 м	
Сектор 4.1898	от 130,03 м до 134,82 м	
Сектор 4.1899	от 134,82 м до 139,61 м	
Сектор 4.1900	от 139,61 м до 144,40 м	
Сектор 4.1901	от 144,40 м до 149,20 м	
Сектор 4.1902	от 149,20 м до 153,99 м	
Сектор 4.1903	от 153,99 м до 158,78 м	
Сектор 4.1904	от 158,78 м до 163,57 м	
Сектор 4.1905	от 163,57 м до 168,37 м	
Сектор 4.1906	от 168,37 м до 173,16 м	
Сектор 4.1907	от 173,16 м до 177,95 м	
Сектор 4.1908	от 177,95 м до 182,74 м	
Сектор 4.1909	от 182,74 м до 187,54 м	

Сектор 4.1910	от 90,59 м до 93,36 м	
Сектор 4.1911	от 93,36 м до 97,87 м	
Сектор 4.1912	от 97,87 м до 102,38 м	
Сектор 4.1913	от 102,38 м до 106,88 м	
Сектор 4.1914	от 106,88 м до 111,39 м	
Сектор 4.1915	от 111,39 м до 115,90 м	
Сектор 4.1916	от 115,90 м до 120,41 м	
Сектор 4.1917	от 120,41 м до 124,92 м	
Сектор 4.1918	от 124,92 м до 129,43 м	
Сектор 4.1919	от 129,43 м до 133,94 м	
Сектор 4.1920	от 133,94 м до 138,45 м	
Сектор 4.1921	от 138,45 м до 142,96 м	
Сектор 4.1922	от 142,96 м до 147,46 м	
Сектор 4.1923	от 147,46 м до 151,97 м	
Сектор 4.1924	от 151,97 м до 156,48 м	
Сектор 4.1925	от 156,48 м до 160,99 м	
Сектор 4.1926	от 160,99 м до 165,50 м	
Сектор 4.1927	от 165,50 м до 170,01 м	
Сектор 4.1928	от 170,01 м до 174,52 м	
Сектор 4.1929	от 174,52 м до 179,03 м	
Сектор 4.1930	от 88,41 м до 91,76 м	
Сектор 4.1931	от 91,76 м до 96,12 м	
Сектор 4.1932	от 96,12 м до 100,48 м	
Сектор 4.1933	от 100,48 м до 104,85 м	
Сектор 4.1934	от 104,85 м до 109,21 м	
Сектор 4.1935	от 109,21 м до 113,57 м	
Сектор 4.1936	от 113,57 м до 117,94 м	
Сектор 4.1937	от 117,94 м до 122,30 м	
Сектор 4.1938	от 122,30 м до 126,67 м	
Сектор 4.1939	от 126,67 м до 131,03 м	
Сектор 4.1940	от 131,03 м до 135,39 м	
Сектор 4.1941	от 135,39 м до 139,76 м	
Сектор 4.1942	от 139,76 м до 144,12 м	
Сектор 4.1943	от 144,12 м до 148,48 м	
Сектор 4.1944	от 148,48 м до 152,85 м	
Сектор 4.1945	от 152,85 м до 157,21 м	
Сектор 4.1946	от 157,21 м до 161,57 м	
Сектор 4.1947	от 161,57 м до 165,94 м	
Сектор 4.1948	от 165,94 м до 170,30 м	
Сектор 4.1949	от 170,30 м до 174,66 м	
Сектор 4.1950	от 92,53 м до 96,62 м	
Сектор 4.1951	от 96,62 м до 101,42 м	
Сектор 4.1952	от 101,42 м до 106,23 м	

Сектор 4.1953	от 106,23 м до 111,03 м	
Сектор 4.1954	от 111,03 м до 115,84 м	
Сектор 4.1955	от 115,84 м до 120,64 м	
Сектор 4.1956	от 120,64 м до 125,45 м	
Сектор 4.1957	от 125,45 м до 130,25 м	
Сектор 4.1958	от 130,25 м до 135,06 м	
Сектор 4.1959	от 135,06 м до 139,86 м	
Сектор 4.1960	от 139,86 м до 144,67 м	
Сектор 4.1961	от 144,67 м до 149,47 м	
Сектор 4.1962	от 149,47 м до 154,28 м	
Сектор 4.1963	от 154,28 м до 159,08 м	
Сектор 4.1964	от 159,08 м до 163,89 м	
Сектор 4.1965	от 163,89 м до 168,69 м	
Сектор 4.1966	от 168,69 м до 173,50 м	
Сектор 4.1967	от 173,50 м до 178,30 м	
Сектор 4.1968	от 178,30 м до 183,11 м	
Сектор 4.1969	от 183,11 м до 187,91 м	
Сектор 4.1970	от 97,69 м до 102,69 м	
Сектор 4.1971	от 102,69 м до 108,05 м	
Сектор 4.1972	от 108,05 м до 113,41 м	
Сектор 4.1973	от 113,41 м до 118,76 м	
Сектор 4.1974	от 118,76 м до 124,12 м	
Сектор 4.1975	от 124,12 м до 129,48 м	
Сектор 4.1976	от 129,48 м до 134,84 м	
Сектор 4.1977	от 134,84 м до 140,19 м	
Сектор 4.1978	от 140,19 м до 145,55 м	
Сектор 4.1979	от 145,55 м до 150,91 м	
Сектор 4.1980	от 150,91 м до 156,27 м	
Сектор 4.1981	от 156,27 м до 161,62 м	
Сектор 4.1982	от 161,62 м до 166,98 м	
Сектор 4.1983	от 166,98 м до 172,34 м	
Сектор 4.1984	от 172,34 м до 177,69 м	
Сектор 4.1985	от 177,69 м до 183,05 м	
Сектор 4.1986	от 183,05 м до 188,41 м	
Сектор 4.1987	от 188,41 м до 193,77 м	
Сектор 4.1988	от 193,77 м до 199,12 м	
Сектор 4.1989	от 199,12 м до 204,48 м	
Сектор 4.1990	от 95,74 м до 95,83 м	
Сектор 4.1991	от 95,83 м до 101,04 м	
Сектор 4.1992	от 101,04 м до 106,25 м	
Сектор 4.1993	от 106,25 м до 111,45 м	
Сектор 4.1994	от 111,45 м до 116,66 м	
Сектор 4.1995	от 116,66 м до 121,87 м	

Сектор 4.1996	от 121,87 м до 127,07 м	
Сектор 4.1997	от 127,07 м до 132,28 м	
Сектор 4.1998	от 132,28 м до 137,49 м	
Сектор 4.1999	от 137,49 м до 142,69 м	
Сектор 4.2000	от 142,69 м до 147,90 м	
Сектор 4.2001	от 147,90 м до 153,11 м	
Сектор 4.2002	от 153,11 м до 158,32 м	
Сектор 4.2003	от 158,32 м до 163,52 м	
Сектор 4.2004	от 163,52 м до 168,73 м	
Сектор 4.2005	от 168,73 м до 173,94 м	
Сектор 4.2006	от 173,94 м до 179,14 м	
Сектор 4.2007	от 179,14 м до 184,35 м	
Сектор 4.2008	от 184,35 м до 189,56 м	
Сектор 4.2009	от 189,56 м до 194,77 м	
Сектор 4.2010	от 194,77 м до 199,97 м	
Сектор 4.2011	от 91,07 м до 92,02 м	
Сектор 4.2012	от 92,02 м до 96,85 м	
Сектор 4.2013	от 96,85 м до 101,68 м	
Сектор 4.2014	от 101,68 м до 106,50 м	
Сектор 4.2015	от 106,50 м до 111,33 м	
Сектор 4.2016	от 111,33 м до 116,16 м	
Сектор 4.2017	от 116,16 м до 120,98 м	
Сектор 4.2018	от 120,98 м до 125,81 м	
Сектор 4.2019	от 125,81 м до 130,64 м	
Сектор 4.2020	от 130,64 м до 135,46 м	
Сектор 4.2021	от 135,46 м до 140,29 м	
Сектор 4.2022	от 140,29 м до 145,12 м	
Сектор 4.2023	от 145,12 м до 149,94 м	
Сектор 4.2024	от 149,94 м до 154,77 м	
Сектор 4.2025	от 154,77 м до 159,60 м	
Сектор 4.2026	от 159,60 м до 164,42 м	
Сектор 4.2027	от 164,42 м до 169,25 м	
Сектор 4.2028	от 169,25 м до 174,07 м	
Сектор 4.2029	от 174,07 м до 178,90 м	
Сектор 4.2030	от 178,90 м до 183,73 м	
Сектор 4.2031	от 183,73 м до 188,55 м	
Сектор 4.2032	от 92,18 м до 94,12 м	
Сектор 4.2033	от 94,12 м до 99,16 м	
Сектор 4.2034	от 99,16 м до 104,19 м	
Сектор 4.2035	от 104,19 м до 109,23 м	
Сектор 4.2036	от 109,23 м до 114,27 м	
Сектор 4.2037	от 114,27 м до 119,30 м	
Сектор 4.2038	от 119,30 м до 124,34 м	

Сектор 4.2039	от 124,34 м до 129,37 м	
Сектор 4.2040	от 129,37 м до 134,41 м	
Сектор 4.2041	от 134,41 м до 139,45 м	
Сектор 4.2042	от 139,45 м до 144,48 м	
Сектор 4.2043	от 144,48 м до 149,52 м	
Сектор 4.2044	от 149,52 м до 154,56 м	
Сектор 4.2045	от 154,56 м до 159,59 м	
Сектор 4.2046	от 159,59 м до 164,63 м	
Сектор 4.2047	от 164,63 м до 169,66 м	
Сектор 4.2048	от 169,66 м до 174,70 м	
Сектор 4.2049	от 174,70 м до 179,74 м	
Сектор 4.2050	от 179,74 м до 184,77 м	
Сектор 4.2051	от 184,77 м до 189,81 м	
Сектор 4.2052	от 189,81 м до 194,84 м	
Сектор 4.2053	от 89,69 м до 92,02 м	
Сектор 4.2054	от 92,02 м до 96,85 м	
Сектор 4.2055	от 96,85 м до 101,68 м	
Сектор 4.2056	от 101,68 м до 106,50 м	
Сектор 4.2057	от 106,50 м до 111,33 м	
Сектор 4.2058	от 111,33 м до 116,16 м	
Сектор 4.2059	от 116,16 м до 120,98 м	
Сектор 4.2060	от 120,98 м до 125,81 м	
Сектор 4.2061	от 125,81 м до 130,64 м	
Сектор 4.2062	от 130,64 м до 135,46 м	
Сектор 4.2063	от 135,46 м до 140,29 м	
Сектор 4.2064	от 140,29 м до 145,12 м	
Сектор 4.2065	от 145,12 м до 149,94 м	
Сектор 4.2066	от 149,94 м до 154,77 м	
Сектор 4.2067	от 154,77 м до 159,60 м	
Сектор 4.2068	от 159,60 м до 164,42 м	
Сектор 4.2069	от 164,42 м до 169,25 м	
Сектор 4.2070	от 169,25 м до 174,07 м	
Сектор 4.2071	от 174,07 м до 178,90 м	
Сектор 4.2072	от 178,90 м до 183,73 м	
Сектор 4.2073	от 183,73 м до 188,55 м	
Сектор 4.2074	от 91,50 м до 94,47 м	
Сектор 4.2075	от 94,47 м до 99,54 м	
Сектор 4.2076	от 99,54 м до 104,62 м	
Сектор 4.2077	от 104,62 м до 109,69 м	
Сектор 4.2078	от 109,69 м до 114,76 м	
Сектор 4.2079	от 114,76 м до 119,83 м	
Сектор 4.2080	от 119,83 м до 124,90 м	
Сектор 4.2081	от 124,90 м до 129,97 м	

Сектор 4.2082	от 129,97 м до 135,04 м	
Сектор 4.2083	от 135,04 м до 140,12 м	
Сектор 4.2084	от 140,12 м до 145,19 м	
Сектор 4.2085	от 145,19 м до 150,26 м	
Сектор 4.2086	от 150,26 м до 155,33 м	
Сектор 4.2087	от 155,33 м до 160,40 м	
Сектор 4.2088	от 160,40 м до 165,47 м	
Сектор 4.2089	от 165,47 м до 170,54 м	
Сектор 4.2090	от 170,54 м до 175,61 м	
Сектор 4.2091	от 175,61 м до 180,69 м	
Сектор 4.2092	от 180,69 м до 185,76 м	
Сектор 4.2093	от 185,76 м до 190,83 м	
Сектор 4.2094	от 190,83 м до 195,90 м	
Сектор 4.2095	от 92,07 м до 95,64 м	
Сектор 4.2096	от 95,64 м до 100,82 м	
Сектор 4.2097	от 100,82 м до 106,01 м	
Сектор 4.2098	от 106,01 м до 111,20 м	
Сектор 4.2099	от 111,20 м до 116,39 м	
Сектор 4.2100	от 116,39 м до 121,58 м	
Сектор 4.2101	от 121,58 м до 126,76 м	
Сектор 4.2102	от 126,76 м до 131,95 м	
Сектор 4.2103	от 131,95 м до 137,14 м	
Сектор 4.2104	от 137,14 м до 142,33 м	
Сектор 4.2105	от 142,33 м до 147,51 м	
Сектор 4.2106	от 147,51 м до 152,70 м	
Сектор 4.2107	от 152,70 м до 157,89 м	
Сектор 4.2108	от 157,89 м до 163,08 м	
Сектор 4.2109	от 163,08 м до 168,26 м	
Сектор 4.2110	от 168,26 м до 173,45 м	
Сектор 4.2111	от 173,45 м до 178,64 м	
Сектор 4.2112	от 178,64 м до 183,83 м	
Сектор 4.2113	от 183,83 м до 189,02 м	
Сектор 4.2114	от 189,02 м до 194,20 м	
Сектор 4.2115	от 194,20 м до 199,39 м	
Сектор 4.2116	от 92,09 м до 96,24 м	
Сектор 4.2117	от 96,24 м до 101,49 м	
Сектор 4.2118	от 101,49 м до 106,74 м	
Сектор 4.2119	от 106,74 м до 111,99 м	
Сектор 4.2120	от 111,99 м до 117,24 м	
Сектор 4.2121	от 117,24 м до 122,48 м	
Сектор 4.2122	от 122,48 м до 127,73 м	
Сектор 4.2123	от 127,73 м до 132,98 м	
Сектор 4.2124	от 132,98 м до 138,23 м	

Сектор 4.2125	от 138,23 м до 143,48 м	
Сектор 4.2126	от 143,48 м до 148,73 м	
Сектор 4.2127	от 148,73 м до 153,97 м	
Сектор 4.2128	от 153,97 м до 159,22 м	
Сектор 4.2129	от 159,22 м до 164,47 м	
Сектор 4.2130	от 164,47 м до 169,72 м	
Сектор 4.2131	от 169,72 м до 174,97 м	
Сектор 4.2132	от 174,97 м до 180,22 м	
Сектор 4.2133	от 180,22 м до 185,46 м	
Сектор 4.2134	от 185,46 м до 190,71 м	
Сектор 4.2135	от 190,71 м до 195,96 м	
Сектор 4.2136	от 195,96 м до 201,21 м	
Сектор 4.2137	от 101,71 м до 107,44 м	
Сектор 4.2138	от 107,44 м до 113,81 м	
Сектор 4.2139	от 113,81 м до 120,18 м	
Сектор 4.2140	от 120,18 м до 126,55 м	
Сектор 4.2141	от 126,55 м до 132,92 м	
Сектор 4.2142	от 132,92 м до 139,29 м	
Сектор 4.2143	от 139,29 м до 145,65 м	
Сектор 4.2144	от 145,65 м до 152,02 м	
Сектор 4.2145	от 152,02 м до 158,39 м	
Сектор 4.2146	от 158,39 м до 164,76 м	
Сектор 4.2147	от 164,76 м до 171,13 м	
Сектор 4.2148	от 171,13 м до 177,50 м	
Сектор 4.2149	от 177,50 м до 183,86 м	
Сектор 4.2150	от 183,86 м до 190,23 м	
Сектор 4.2151	от 190,23 м до 196,60 м	
Сектор 4.2152	от 196,60 м до 202,97 м	
Сектор 4.2153	от 202,97 м до 209,34 м	
Сектор 4.2154	от 209,34 м до 215,71 м	
Сектор 4.2155	от 215,71 м до 222,07 м	
Сектор 4.2156	от 222,07 м до 228,44 м	
Сектор 4.2157	от 228,44 м до 234,81 м	
Сектор 4.2158	от 111,66 м до 119,28 м	
Сектор 4.2159	от 119,28 м до 126,83 м	
Сектор 4.2160	от 126,83 м до 134,38 м	
Сектор 4.2161	от 134,38 м до 141,93 м	
Сектор 4.2162	от 141,93 м до 149,48 м	
Сектор 4.2163	от 149,48 м до 157,03 м	
Сектор 4.2164	от 157,03 м до 164,58 м	
Сектор 4.2165	от 164,58 м до 172,14 м	
Сектор 4.2166	от 172,14 м до 179,69 м	
Сектор 4.2167	от 179,69 м до 187,24 м	

Сектор 4.2168	от 187,24 м до 194,79 м	
Сектор 4.2169	от 194,79 м до 202,34 м	
Сектор 4.2170	от 202,34 м до 209,89 м	
Сектор 4.2171	от 209,89 м до 217,45 м	
Сектор 4.2172	от 217,45 м до 225,00 м	
Сектор 4.2173	от 225,00 м до 232,55 м	
Сектор 4.2174	от 232,55 м до 240,10 м	
Сектор 4.2175	от 240,10 м до 247,65 м	
Сектор 4.2176	от 247,65 м до 255,20 м	
Сектор 4.2177	от 255,20 м до 262,75 м	
Сектор 4.2178	от 262,75 м до 270,31 м	
Сектор 4.2179	от 129,46 м до 130,62 м	
Сектор 4.2180	от 127,20 м до 128,64 м	
Сектор 4.2181	от 130,62 м до 140,27 м	
Сектор 4.2182	от 128,64 м до 138,07 м	
Сектор 4.2183	от 140,27 м до 149,93 м	
Сектор 4.2184	от 138,07 м до 152,14 м	
Сектор 4.2185	от 149,93 м до 159,58 м	
Сектор 4.2186	от 138,07 м до 152,14 м	
Сектор 4.2187	от 159,58 м до 169,23 м	
Сектор 4.2188	от 169,23 м до 178,88 м	
Сектор 4.2189	от 178,88 м до 188,53 м	
Сектор 4.2190	от 188,53 м до 198,18 м	
Сектор 4.2191	от 198,18 м до 207,83 м	
Сектор 4.2192	от 207,83 м до 217,49 м	
Сектор 4.2193	от 217,49 м до 227,14 м	
Сектор 4.2194	от 227,14 м до 236,79 м	
Сектор 4.2195	от 236,79 м до 246,44 м	
Сектор 4.2196	от 246,44 м до 256,09 м	
Сектор 4.2197	от 256,09 м до 265,74 м	
Сектор 4.2198	от 265,74 м до 275,39 м	
Сектор 4.2199	от 275,39 м до 285,05 м	
Сектор 4.2200	от 285,05 м до 294,70 м	
Сектор 4.2201	от 294,70 м до 304,35 м	
Сектор 4.2202	от 304,35 м до 314,00 м	
Сектор 4.2203	от 314,00 м до 323,65 м	
Сектор 4.2204	от 323,65 м до 333,30 м	
Сектор 4.2205	от 126,45 м до 128,64 м	
Сектор 4.2206	от 128,64 м до 138,07 м	
Сектор 4.2207	от 138,07 м до 147,50 м	
Сектор 4.2208	от 147,50 м до 156,93 м	
Сектор 4.2209	от 156,93 м до 166,36 м	
Сектор 4.2210	от 166,36 м до 175,79 м	

Сектор 4.2211	от 175,79 м до 185,22 м	
Сектор 4.2212	от 185,22 м до 194,65 м	
Сектор 4.2213	от 194,65 м до 204,08 м	
Сектор 4.2214	от 204,08 м до 213,51 м	
Сектор 4.2215	от 213,51 м до 222,94 м	
Сектор 4.2216	от 222,94 м до 232,37 м	
Сектор 4.2217	от 232,37 м до 241,81 м	
Сектор 4.2218	от 241,81 м до 251,24 м	
Сектор 4.2219	от 251,24 м до 260,67 м	
Сектор 4.2220	от 260,67 м до 270,10 м	
Сектор 4.2221	от 270,10 м до 279,53 м	
Сектор 4.2222	от 279,53 м до 288,96 м	
Сектор 4.2223	от 288,96 м до 298,39 м	
Сектор 4.2224	от 298,39 м до 307,82 м	
Сектор 4.2225	от 307,82 м до 317,25 м	
Сектор 4.2226	от 317,25 м до 326,68 м	
Сектор 4.2227	от 106,89 м до 109,43 м	
Сектор 4.2228	от 109,43 м до 116,73 м	
Сектор 4.2229	от 116,73 м до 124,03 м	
Сектор 4.2230	от 124,03 м до 131,32 м	
Сектор 4.2231	от 131,32 м до 138,62 м	
Сектор 4.2232	от 138,62 м до 145,92 м	
Сектор 4.2233	от 145,92 м до 153,21 м	
Сектор 4.2234	от 153,21 м до 160,51 м	
Сектор 4.2235	от 160,51 м до 167,81 м	
Сектор 4.2236	от 167,81 м до 175,11 м	
Сектор 4.2237	от 175,11 м до 182,40 м	
Сектор 4.2238	от 182,40 м до 189,70 м	
Сектор 4.2239	от 189,70 м до 197,00 м	
Сектор 4.2240	от 197,00 м до 204,29 м	
Сектор 4.2241	от 204,29 м до 211,59 м	
Сектор 4.2242	от 211,59 м до 218,89 м	
Сектор 4.2243	от 218,89 м до 226,18 м	
Сектор 4.2244	от 226,18 м до 233,48 м	
Сектор 4.2245	от 233,48 м до 240,78 м	
Сектор 4.2246	от 240,78 м до 248,07 м	
Сектор 4.2247	от 248,07 м до 255,37 м	
Сектор 4.2248	от 255,37 м до 262,67 м	
Сектор 4.2249	от 103,11 м до 106,33 м	
Сектор 4.2250	от 106,33 м до 113,29 м	
Сектор 4.2251	от 113,29 м до 120,24 м	
Сектор 4.2252	от 120,24 м до 127,19 м	
Сектор 4.2253	от 127,19 м до 134,14 м	

Сектор 4.2254	от 134,14 м до 141,10 м	
Сектор 4.2255	от 141,10 м до 148,05 м	
Сектор 4.2256	от 148,05 м до 155,00 м	
Сектор 4.2257	от 155,00 м до 161,96 м	
Сектор 4.2258	от 161,96 м до 168,91 м	
Сектор 4.2259	от 168,91 м до 175,86 м	
Сектор 4.2260	от 175,86 м до 182,81 м	
Сектор 4.2261	от 182,81 м до 189,77 м	
Сектор 4.2262	от 189,77 м до 196,72 м	
Сектор 4.2263	от 196,72 м до 203,67 м	
Сектор 4.2264	от 203,67 м до 210,62 м	
Сектор 4.2265	от 210,62 м до 217,58 м	
Сектор 4.2266	от 217,58 м до 224,53 м	
Сектор 4.2267	от 224,53 м до 231,48 м	
Сектор 4.2268	от 231,48 м до 238,43 м	
Сектор 4.2269	от 238,43 м до 245,39 м	
Сектор 4.2270	от 245,39 м до 252,34 м	
Сектор 4.2271	от 93,98 м до 97,45 м	
Сектор 4.2272	от 97,45 м до 103,42 м	
Сектор 4.2273	от 103,42 м до 109,39 м	
Сектор 4.2274	от 109,39 м до 115,35 м	
Сектор 4.2275	от 115,35 м до 121,32 м	
Сектор 4.2276	от 121,32 м до 127,28 м	
Сектор 4.2277	от 127,28 м до 133,25 м	
Сектор 4.2278	от 133,25 м до 139,21 м	
Сектор 4.2279	от 139,21 м до 145,18 м	
Сектор 4.2280	от 145,18 м до 151,15 м	
Сектор 4.2281	от 151,15 м до 157,11 м	
Сектор 4.2282	от 157,11 м до 163,08 м	
Сектор 4.2283	от 163,08 м до 169,04 м	
Сектор 4.2284	от 169,04 м до 175,01 м	
Сектор 4.2285	от 175,01 м до 180,98 м	
Сектор 4.2286	от 180,98 м до 186,94 м	
Сектор 4.2287	от 186,94 м до 192,91 м	
Сектор 4.2288	от 192,91 м до 198,87 м	
Сектор 4.2289	от 198,87 м до 204,84 м	
Сектор 4.2290	от 204,84 м до 210,81 м	
Сектор 4.2291	от 210,81 м до 216,77 м	
Сектор 4.2292	от 216,77 м до 222,74 м	
Сектор 4.2293	от 91,83 м до 95,90 м	
Сектор 4.2294	от 95,90 м до 101,70 м	
Сектор 4.2295	от 101,70 м до 107,49 м	
Сектор 4.2296	от 107,49 м до 113,29 м	

Сектор 4.2297	от 113,29 м до 119,08 м	
Сектор 4.2298	от 119,08 м до 124,87 м	
Сектор 4.2299	от 124,87 м до 130,67 м	
Сектор 4.2300	от 130,67 м до 136,46 м	
Сектор 4.2301	от 136,46 м до 142,25 м	
Сектор 4.2302	от 142,25 м до 148,05 м	
Сектор 4.2303	от 148,05 м до 153,84 м	
Сектор 4.2304	от 153,84 м до 159,64 м	
Сектор 4.2305	от 159,64 м до 165,43 м	
Сектор 4.2306	от 165,43 м до 171,22 м	
Сектор 4.2307	от 171,22 м до 177,02 м	
Сектор 4.2308	от 177,02 м до 182,81 м	
Сектор 4.2309	от 182,81 м до 188,60 м	
Сектор 4.2310	от 188,60 м до 194,40 м	
Сектор 4.2311	от 194,40 м до 200,19 м	
Сектор 4.2312	от 200,19 м до 205,99 м	
Сектор 4.2313	от 205,99 м до 211,78 м	
Сектор 4.2314	от 211,78 м до 217,57 м	
Сектор 4.2315	от 101,17 м до 106,94 м	
Сектор 4.2316	от 106,94 м до 113,96 м	
Сектор 4.2317	от 113,96 м до 120,98 м	
Сектор 4.2318	от 120,98 м до 128,00 м	
Сектор 4.2319	от 128,00 м до 135,02 м	
Сектор 4.2320	от 135,02 м до 142,04 м	
Сектор 4.2321	от 142,04 м до 149,06 м	
Сектор 4.2322	от 149,06 м до 156,08 м	
Сектор 4.2323	от 156,08 м до 163,10 м	
Сектор 4.2324	от 163,10 м до 170,12 м	
Сектор 4.2325	от 170,12 м до 177,14 м	
Сектор 4.2326	от 177,14 м до 184,16 м	
Сектор 4.2327	от 184,16 м до 191,18 м	
Сектор 4.2328	от 191,18 м до 198,20 м	
Сектор 4.2329	от 198,20 м до 205,22 м	
Сектор 4.2330	от 205,22 м до 212,23 м	
Сектор 4.2331	от 212,23 м до 219,25 м	
Сектор 4.2332	от 219,25 м до 226,27 м	
Сектор 4.2333	от 226,27 м до 233,29 м	
Сектор 4.2334	от 233,29 м до 240,31 м	
Сектор 4.2335	от 240,31 м до 247,33 м	
Сектор 4.2336	от 247,33 м до 254,35 м	
Сектор 4.2337	от 100,82 м до 107,21 м	
Сектор 4.2338	от 107,21 м до 114,26 м	
Сектор 4.2339	от 114,26 м до 121,31 м	

Сектор 4.2340	от 121,31 м до 128,36 м	
Сектор 4.2341	от 128,36 м до 135,41 м	
Сектор 4.2342	от 135,41 м до 142,46 м	
Сектор 4.2343	от 142,46 м до 149,51 м	
Сектор 4.2344	от 149,51 м до 156,56 м	
Сектор 4.2345	от 156,56 м до 163,61 м	
Сектор 4.2346	от 163,61 м до 170,66 м	
Сектор 4.2347	от 170,66 м до 177,71 м	
Сектор 4.2348	от 177,71 м до 184,76 м	
Сектор 4.2349	от 184,76 м до 191,81 м	
Сектор 4.2350	от 191,81 м до 198,86 м	
Сектор 4.2351	от 198,86 м до 205,91 м	
Сектор 4.2352	от 205,91 м до 212,96 м	
Сектор 4.2353	от 212,96 м до 220,01 м	
Сектор 4.2354	от 220,01 м до 227,06 м	
Сектор 4.2355	от 227,06 м до 234,11 м	
Сектор 4.2356	от 234,11 м до 241,16 м	
Сектор 4.2357	от 241,16 м до 248,21 м	
Сектор 4.2358	от 248,21 м до 255,26 м	
Сектор 4.2359	от 119,51 м до 123,56 м	
Сектор 4.2360	от 123,56 м до 131,55 м	
Сектор 4.2361	от 131,55 м до 139,53 м	
Сектор 4.2362	от 139,53 м до 147,51 м	
Сектор 4.2363	от 147,51 м до 155,49 м	
Сектор 4.2364	от 155,49 м до 163,47 м	
Сектор 4.2365	от 163,47 м до 171,45 м	
Сектор 4.2366	от 171,45 м до 179,43 м	
Сектор 4.2367	от 179,43 м до 187,41 м	
Сектор 4.2368	от 187,41 м до 195,39 м	
Сектор 4.2369	от 195,39 м до 203,37 м	
Сектор 4.2370	от 203,37 м до 211,35 м	
Сектор 4.2371	от 211,35 м до 219,33 м	
Сектор 4.2372	от 219,33 м до 227,31 м	
Сектор 4.2373	от 227,31 м до 235,29 м	
Сектор 4.2374	от 235,29 м до 243,27 м	
Сектор 4.2375	от 243,27 м до 251,25 м	
Сектор 4.2376	от 251,25 м до 259,23 м	
Сектор 4.2377	от 259,23 м до 267,21 м	
Сектор 4.2378	от 267,21 м до 275,19 м	
Сектор 4.2379	от 275,19 м до 283,17 м	
Сектор 4.2380	от 234,02 м до 244,22 м	
Сектор 4.2381	от 244,22 м до 254,24 м	
Сектор 4.2382	от 254,24 м до 264,27 м	

Сектор 4.2383	от 264,27 м до 274,29 м	
Сектор 4.2384	от 274,29 м до 284,31 м	
Сектор 4.2385	от 284,31 м до 294,34 м	
Сектор 4.2386	от 294,34 м до 304,36 м	
Сектор 4.2387	от 304,36 м до 314,38 м	
Сектор 4.2388	от 314,38 м до 324,40 м	
Сектор 4.2389	от 324,40 м до 334,43 м	
Сектор 4.2390	от 334,43 м до 344,45 м	
Сектор 4.2391	от 127,25 м до 133,97 м	
Сектор 4.2392	от 133,97 м до 143,99 м	
Сектор 4.2393	от 143,99 м до 154,01 м	
Сектор 4.2394	от 154,01 м до 164,04 м	
Сектор 4.2395	от 164,04 м до 169,25 м	
Сектор 4.2396	от 123,36 м до 125,08 м	
Сектор 4.2397	от 125,08 м до 135,25 м	
Сектор 4.2398	от 135,25 м до 145,42 м	
Сектор 4.2399	от 145,42 м до 155,58 м	
Сектор 4.2400	от 155,58 м до 165,75 м	
Сектор 4.2401	от 165,75 м до 175,91 м	
Сектор 4.2402	от 175,91 м до 186,08 м	
Сектор 4.2403	от 186,08 м до 196,24 м	
Сектор 4.2404	от 196,24 м до 206,41 м	
Сектор 4.2405	от 206,41 м до 216,57 м	
Сектор 4.2406	от 216,57 м до 226,74 м	
Сектор 4.2407	от 226,74 м до 236,90 м	
Сектор 4.2408	от 236,90 м до 247,07 м	
Сектор 4.2409	от 247,07 м до 257,24 м	
Сектор 4.2410	от 257,24 м до 267,40 м	
Сектор 4.2411	от 267,40 м до 277,57 м	
Сектор 4.2412	от 277,57 м до 298,14 м	
Сектор 4.2413	от 314,16 м до 318,23 м	
Сектор 4.2414	от 318,23 м до 328,39 м	
Сектор 4.2415	от 328,39 м до 338,56 м	
Сектор 4.2416	от 338,56 м до 348,73 м	
Сектор 4.2417	от 121,17 м до 123,02 м	
Сектор 4.2418	от 123,02 м до 132,92 м	
Сектор 4.2419	от 132,92 м до 142,83 м	
Сектор 4.2420	от 142,83 м до 152,74 м	
Сектор 4.2421	от 152,74 м до 162,64 м	
Сектор 4.2422	от 162,64 м до 172,55 м	
Сектор 4.2423	от 172,55 м до 182,46 м	
Сектор 4.2424	от 182,46 м до 192,37 м	
Сектор 4.2425	от 192,37 м до 202,27 м	

Сектор 4.2426	от 202,27 м до 212,18 м	
Сектор 4.2427	от 212,18 м до 222,09 м	
Сектор 4.2428	от 222,09 м до 231,99 м	
Сектор 4.2429	от 231,99 м до 241,90 м	
Сектор 4.2430	от 241,90 м до 251,81 м	
Сектор 4.2431	от 251,81 м до 261,71 м	
Сектор 4.2432	от 261,71 м до 271,62 м	
Сектор 4.2433	от 271,62 м до 281,53 м	
Сектор 4.2434	от 281,53 м до 291,44 м	
Сектор 4.2435	от 291,44 м до 301,34 м	
Сектор 4.2436	от 301,34 м до 311,25 м	
Сектор 4.2437	от 311,25 м до 321,16 м	
Сектор 4.2438	от 321,16 м до 331,06 м	
Сектор 4.2439	от 331,06 м до 340,97 м	
Сектор 4.2440	от 107,98 м до 110,58 м	
Сектор 4.2441	от 110,58 м до 118,93 м	
Сектор 4.2442	от 118,93 м до 127,29 м	
Сектор 4.2443	от 127,29 м до 135,64 м	
Сектор 4.2444	от 135,64 м до 143,99 м	
Сектор 4.2445	от 143,99 м до 152,34 м	
Сектор 4.2446	от 152,34 м до 160,70 м	
Сектор 4.2447	от 160,70 м до 169,05 м	
Сектор 4.2448	от 169,05 м до 177,40 м	
Сектор 4.2449	от 177,40 м до 185,76 м	
Сектор 4.2450	от 185,76 м до 194,11 м	
Сектор 4.2451	от 194,11 м до 202,46 м	
Сектор 4.2452	от 202,46 м до 210,81 м	
Сектор 4.2453	от 210,81 м до 219,17 м	
Сектор 4.2454	от 219,17 м до 227,52 м	
Сектор 4.2455	от 227,52 м до 235,87 м	
Сектор 4.2456	от 235,87 м до 244,22 м	
Сектор 4.2457	от 244,22 м до 252,58 м	
Сектор 4.2458	от 252,58 м до 260,93 м	
Сектор 4.2459	от 260,93 м до 269,28 м	
Сектор 4.2460	от 269,28 м до 277,63 м	
Сектор 4.2461	от 277,63 м до 285,99 м	
Сектор 4.2462	от 285,99 м до 294,34 м	
Сектор 4.2463	от 108,76 м до 112,04 м	
Сектор 4.2464	от 112,04 м до 120,58 м	
Сектор 4.2465	от 120,58 м до 129,11 м	
Сектор 4.2466	от 129,11 м до 137,65 м	
Сектор 4.2467	от 137,65 м до 146,18 м	
Сектор 4.2468	от 146,18 м до 154,72 м	

Сектор 4.2469	от 154,72 м до 163,25 м	
Сектор 4.2470	от 163,25 м до 171,79 м	
Сектор 4.2471	от 171,79 м до 180,32 м	
Сектор 4.2472	от 180,32 м до 188,86 м	
Сектор 4.2473	от 188,86 м до 197,39 м	
Сектор 4.2474	от 197,39 м до 205,93 м	
Сектор 4.2475	от 205,93 м до 214,46 м	
Сектор 4.2476	от 214,46 м до 223,00 м	
Сектор 4.2477	от 223,00 м до 231,53 м	
Сектор 4.2478	от 231,53 м до 240,07 м	
Сектор 4.2479	от 240,07 м до 248,60 м	
Сектор 4.2480	от 248,60 м до 257,14 м	
Сектор 4.2481	от 257,14 м до 265,67 м	
Сектор 4.2482	от 265,67 м до 274,21 м	
Сектор 4.2483	от 274,21 м до 282,74 м	
Сектор 4.2484	от 282,74 м до 291,28 м	
Сектор 4.2485	от 291,28 м до 299,81 м	
Сектор 4.2486	от 108,01 м до 111,90 м	
Сектор 4.2487	от 111,90 м до 120,41 м	
Сектор 4.2488	от 120,41 м до 128,93 м	
Сектор 4.2489	от 128,93 м до 137,45 м	
Сектор 4.2490	от 137,45 м до 145,96 м	
Сектор 4.2491	от 145,96 м до 154,48 м	
Сектор 4.2492	от 154,48 м до 163,00 м	
Сектор 4.2493	от 163,00 м до 171,52 м	
Сектор 4.2494	от 171,52 м до 180,03 м	
Сектор 4.2495	от 180,03 м до 188,55 м	
Сектор 4.2496	от 188,55 м до 197,07 м	
Сектор 4.2497	от 197,07 м до 205,58 м	
Сектор 4.2498	от 205,58 м до 214,10 м	
Сектор 4.2499	от 214,10 м до 222,62 м	
Сектор 4.2500	от 222,62 м до 231,13 м	
Сектор 4.2501	от 231,13 м до 239,65 м	
Сектор 4.2502	от 239,65 м до 248,17 м	
Сектор 4.2503	от 248,17 м до 256,69 м	
Сектор 4.2504	от 256,69 м до 265,20 м	
Сектор 4.2505	от 265,20 м до 273,72 м	
Сектор 4.2506	от 273,72 м до 282,24 м	
Сектор 4.2507	от 282,24 м до 290,75 м	
Сектор 4.2508	от 290,75 м до 299,27 м	
Сектор 4.2509	от 108,13 м до 112,23 м	
Сектор 4.2510	от 112,23 м до 120,79 м	
Сектор 4.2511	от 120,79 м до 129,35 м	

Сектор 4.2512	от 129,35 м до 137,91 м	
Сектор 4.2513	от 137,91 м до 146,47 м	
Сектор 4.2514	от 146,47 м до 155,03 м	
Сектор 4.2515	от 155,03 м до 163,59 м	
Сектор 4.2516	от 163,59 м до 172,15 м	
Сектор 4.2517	от 172,15 м до 180,71 м	
Сектор 4.2518	от 180,71 м до 189,27 м	
Сектор 4.2519	от 189,27 м до 197,83 м	
Сектор 4.2520	от 197,83 м до 206,39 м	
Сектор 4.2521	от 206,39 м до 214,94 м	
Сектор 4.2522	от 214,94 м до 223,50 м	
Сектор 4.2523	от 223,50 м до 232,06 м	
Сектор 4.2524	от 232,06 м до 240,62 м	
Сектор 4.2525	от 240,62 м до 249,18 м	
Сектор 4.2526	от 249,18 м до 257,74 м	
Сектор 4.2527	от 257,74 м до 266,30 м	
Сектор 4.2528	от 266,30 м до 274,86 м	
Сектор 4.2529	от 274,86 м до 283,42 м	
Сектор 4.2530	от 283,42 м до 291,98 м	
Сектор 4.2531	от 291,98 м до 300,54 м	
Сектор 4.2532	от 101,40 м до 106,11 м	
Сектор 4.2533	от 106,11 м до 113,90 м	
Сектор 4.2534	от 113,90 м до 121,70 м	
Сектор 4.2535	от 121,70 м до 129,49 м	
Сектор 4.2536	от 129,49 м до 137,28 м	
Сектор 4.2537	от 137,28 м до 145,08 м	
Сектор 4.2538	от 145,08 м до 152,87 м	
Сектор 4.2539	от 152,87 м до 160,66 м	
Сектор 4.2540	от 160,66 м до 168,46 м	
Сектор 4.2541	от 168,46 м до 176,25 м	
Сектор 4.2542	от 176,25 м до 184,05 м	
Сектор 4.2543	от 184,05 м до 191,84 м	
Сектор 4.2544	от 191,84 м до 199,63 м	
Сектор 4.2545	от 199,63 м до 207,43 м	
Сектор 4.2546	от 207,43 м до 215,22 м	
Сектор 4.2547	от 215,22 м до 223,01 м	
Сектор 4.2548	от 223,01 м до 230,81 м	
Сектор 4.2549	от 230,81 м до 238,60 м	
Сектор 4.2550	от 238,60 м до 246,39 м	
Сектор 4.2551	от 246,39 м до 254,19 м	
Сектор 4.2552	от 254,19 м до 261,98 м	
Сектор 4.2553	от 261,98 м до 269,78 м	
Сектор 4.2554	от 269,78 м до 277,57 м	

Сектор 4.2555	от 80,61 м до 83,77 м	
Сектор 4.2556	от 83,77 м до 89,49 м	
Сектор 4.2557	от 89,49 м до 95,21 м	
Сектор 4.2558	от 95,21 м до 100,92 м	
Сектор 4.2559	от 100,92 м до 106,64 м	
Сектор 4.2560	от 106,64 м до 112,35 м	
Сектор 4.2561	от 112,35 м до 118,07 м	
Сектор 4.2562	от 118,07 м до 123,79 м	
Сектор 4.2563	от 123,79 м до 129,50 м	
Сектор 4.2564	от 129,50 м до 135,22 м	
Сектор 4.2565	от 135,22 м до 140,94 м	
Сектор 4.2566	от 140,94 м до 146,65 м	
Сектор 4.2567	от 146,65 м до 152,37 м	
Сектор 4.2568	от 152,37 м до 158,08 м	
Сектор 4.2569	от 158,08 м до 163,80 м	
Сектор 4.2570	от 163,80 м до 169,52 м	
Сектор 4.2571	от 169,52 м до 175,23 м	
Сектор 4.2572	от 175,23 м до 180,95 м	
Сектор 4.2573	от 180,95 м до 186,67 м	
Сектор 4.2574	от 186,67 м до 192,38 м	
Сектор 4.2575	от 192,38 м до 198,10 м	
Сектор 4.2576	от 198,10 м до 203,81 м	
Сектор 4.2577	от 203,81 м до 209,53 м	
Сектор 4.2578	от 209,53 м до 215,25 м	
Сектор 4.2579	от 85,25 м до 89,07 м	
Сектор 4.2580	от 89,07 м до 95,54 м	
Сектор 4.2581	от 95,54 м до 102,01 м	
Сектор 4.2582	от 102,01 м до 108,49 м	
Сектор 4.2583	от 108,49 м до 114,96 м	
Сектор 4.2584	от 114,96 м до 121,43 м	
Сектор 4.2585	от 121,43 м до 127,90 м	
Сектор 4.2586	от 127,90 м до 134,38 м	
Сектор 4.2587	от 134,38 м до 140,85 м	
Сектор 4.2588	от 140,85 м до 147,32 м	
Сектор 4.2589	от 147,32 м до 153,79 м	
Сектор 4.2590	от 153,79 м до 160,27 м	
Сектор 4.2591	от 160,27 м до 166,74 м	
Сектор 4.2592	от 166,74 м до 173,21 м	
Сектор 4.2593	от 173,21 м до 179,69 м	
Сектор 4.2594	от 179,69 м до 186,16 м	
Сектор 4.2595	от 186,16 м до 192,63 м	
Сектор 4.2596	от 192,63 м до 199,10 м	
Сектор 4.2597	от 199,10 м до 205,58 м	

Сектор 4.2598	от 205,58 м до 212,05 м	
Сектор 4.2599	от 212,05 м до 218,52 м	
Сектор 4.2600	от 218,52 м до 224,99 м	
Сектор 4.2601	от 224,99 м до 231,47 м	
Сектор 4.2602	от 231,47 м до 237,94 м	
Сектор 4.2603	от 83,91 м до 87,86 м	
Сектор 4.2604	от 87,86 м до 94,16 м	
Сектор 4.2605	от 94,16 м до 100,46 м	
Сектор 4.2606	от 100,46 м до 106,76 м	
Сектор 4.2607	от 106,76 м до 113,07 м	
Сектор 4.2608	от 113,07 м до 119,37 м	
Сектор 4.2609	от 119,37 м до 125,67 м	
Сектор 4.2610	от 125,67 м до 131,97 м	
Сектор 4.2611	от 131,97 м до 138,27 м	
Сектор 4.2612	от 138,27 м до 144,57 м	
Сектор 4.2613	от 144,57 м до 150,87 м	
Сектор 4.2614	от 150,87 м до 157,17 м	
Сектор 4.2615	от 157,17 м до 163,47 м	
Сектор 4.2616	от 163,47 м до 169,77 м	
Сектор 4.2617	от 169,77 м до 176,07 м	
Сектор 4.2618	от 176,07 м до 182,37 м	
Сектор 4.2619	от 182,37 м до 188,67 м	
Сектор 4.2620	от 188,67 м до 194,97 м	
Сектор 4.2621	от 194,97 м до 201,27 м	
Сектор 4.2622	от 201,27 м до 207,57 м	
Сектор 4.2623	от 207,57 м до 213,87 м	
Сектор 4.2624	от 213,87 м до 220,17 м	
Сектор 4.2625	от 220,17 м до 226,47 м	
Сектор 4.2626	от 226,47 м до 232,77 м	
Сектор 4.2627	от 86,85 м до 91,39 м	
Сектор 4.2628	от 91,39 м до 98,20 м	
Сектор 4.2629	от 98,20 м до 105,00 м	
Сектор 4.2630	от 105,00 м до 111,81 м	
Сектор 4.2631	от 111,81 м до 118,61 м	
Сектор 4.2632	от 118,61 м до 125,42 м	
Сектор 4.2633	от 125,42 м до 132,22 м	
Сектор 4.2634	от 132,22 м до 139,03 м	
Сектор 4.2635	от 139,03 м до 145,83 м	
Сектор 4.2636	от 145,83 м до 152,64 м	
Сектор 4.2637	от 152,64 м до 159,44 м	
Сектор 4.2638	от 159,44 м до 166,25 м	
Сектор 4.2639	от 166,25 м до 173,05 м	
Сектор 4.2640	от 173,05 м до 179,86 м	

Сектор 4.2641	от 179,86 м до 186,66 м	
Сектор 4.2642	от 186,66 м до 193,47 м	
Сектор 4.2643	от 193,47 м до 200,27 м	
Сектор 4.2644	от 200,27 м до 207,07 м	
Сектор 4.2645	от 207,07 м до 213,88 м	
Сектор 4.2646	от 213,88 м до 220,68 м	
Сектор 4.2647	от 220,68 м до 227,49 м	
Сектор 4.2648	от 227,49 м до 234,29 м	
Сектор 4.2649	от 234,29 м до 241,10 м	
Сектор 4.2650	от 241,10 м до 247,90 м	
Сектор 4.2651	от 84,61 м до 89,20 м	
Сектор 4.2652	от 89,20 м до 95,70 м	
Сектор 4.2653	от 95,70 м до 102,19 м	
Сектор 4.2654	от 102,19 м до 108,68 м	
Сектор 4.2655	от 108,68 м до 115,17 м	
Сектор 4.2656	от 115,17 м до 121,66 м	
Сектор 4.2657	от 121,66 м до 128,16 м	
Сектор 4.2658	от 128,16 м до 134,65 м	
Сектор 4.2659	от 134,65 м до 141,14 м	
Сектор 4.2660	от 141,14 м до 147,63 м	
Сектор 4.2661	от 147,63 м до 154,12 м	
Сектор 4.2662	от 154,12 м до 160,62 м	
Сектор 4.2663	от 160,62 м до 167,11 м	
Сектор 4.2664	от 167,11 м до 173,60 м	
Сектор 4.2665	от 173,60 м до 180,09 м	
Сектор 4.2666	от 180,09 м до 186,58 м	
Сектор 4.2667	от 186,58 м до 193,08 м	
Сектор 4.2668	от 193,08 м до 199,57 м	
Сектор 4.2669	от 199,57 м до 206,06 м	
Сектор 4.2670	от 206,06 м до 212,55 м	
Сектор 4.2671	от 212,55 м до 219,04 м	
Сектор 4.2672	от 219,04 м до 225,54 м	
Сектор 4.2673	от 225,54 м до 232,03 м	
Сектор 4.2674	от 232,03 м до 238,52 м	
Сектор 4.2675	от 83,76 м до 88,56 м	
Сектор 4.2676	от 88,56 м до 94,96 м	
Сектор 4.2677	от 94,96 м до 101,36 м	
Сектор 4.2678	от 101,36 м до 107,76 м	
Сектор 4.2679	от 107,76 м до 114,16 м	
Сектор 4.2680	от 114,16 м до 120,56 м	
Сектор 4.2681	от 120,56 м до 126,96 м	
Сектор 4.2682	от 126,96 м до 133,36 м	
Сектор 4.2683	от 133,36 м до 139,76 м	

Сектор 4.2684	от 139,76 м до 146,16 м	
Сектор 4.2685	от 146,16 м до 152,56 м	
Сектор 4.2686	от 152,56 м до 158,96 м	
Сектор 4.2687	от 158,96 м до 165,36 м	
Сектор 4.2688	от 165,36 м до 171,76 м	
Сектор 4.2689	от 171,76 м до 178,16 м	
Сектор 4.2690	от 178,16 м до 184,56 м	
Сектор 4.2691	от 184,56 м до 190,96 м	
Сектор 4.2692	от 190,96 м до 197,36 м	
Сектор 4.2693	от 197,36 м до 203,76 м	
Сектор 4.2694	от 203,76 м до 210,16 м	
Сектор 4.2695	от 210,16 м до 216,56 м	
Сектор 4.2696	от 216,56 м до 222,96 м	
Сектор 4.2697	от 222,96 м до 229,36 м	
Сектор 4.2698	от 229,36 м до 235,76 м	
Сектор 4.2699	от 73,01 м до 76,75 м	
Сектор 4.2700	от 76,75 м до 81,46 м	
Сектор 4.2701	от 81,46 м до 86,17 м	
Сектор 4.2702	от 86,17 м до 90,89 м	
Сектор 4.2703	от 90,89 м до 95,60 м	
Сектор 4.2704	от 95,60 м до 100,31 м	
Сектор 4.2705	от 100,31 м до 105,02 м	
Сектор 4.2706	от 105,02 м до 109,74 м	
Сектор 4.2707	от 109,74 м до 114,45 м	
Сектор 4.2708	от 114,45 м до 119,16 м	
Сектор 4.2709	от 119,16 м до 123,87 м	
Сектор 4.2710	от 123,87 м до 128,59 м	
Сектор 4.2711	от 128,59 м до 133,30 м	
Сектор 4.2712	от 133,30 м до 138,01 м	
Сектор 4.2713	от 138,01 м до 142,72 м	
Сектор 4.2714	от 142,72 м до 147,44 м	
Сектор 4.2715	от 147,44 м до 152,15 м	
Сектор 4.2716	от 152,15 м до 156,86 м	
Сектор 4.2717	от 156,86 м до 161,57 м	
Сектор 4.2718	от 161,57 м до 166,29 м	
Сектор 4.2719	от 166,29 м до 171,00 м	
Сектор 4.2720	от 171,00 м до 175,71 м	
Сектор 4.2721	от 175,71 м до 180,42 м	
Сектор 4.2722	от 180,42 м до 185,14 м	
Сектор 4.2723	от 80,75 м до 85,78 м	
Сектор 4.2724	от 85,78 м до 91,78 м	
Сектор 4.2725	от 91,78 м до 97,78 м	
Сектор 4.2726	от 97,78 м до 103,78 м	

Сектор 4.2727	от 103,78 м до 109,79 м	
Сектор 4.2728	от 109,79 м до 115,79 м	
Сектор 4.2729	от 115,79 м до 121,79 м	
Сектор 4.2730	от 121,79 м до 127,79 м	
Сектор 4.2731	от 127,79 м до 133,79 м	
Сектор 4.2732	от 133,79 м до 139,80 м	
Сектор 4.2733	от 139,80 м до 145,80 м	
Сектор 4.2734	от 145,80 м до 151,80 м	
Сектор 4.2735	от 151,80 м до 157,80 м	
Сектор 4.2736	от 157,80 м до 163,81 м	
Сектор 4.2737	от 163,81 м до 169,81 м	
Сектор 4.2738	от 169,81 м до 175,81 м	
Сектор 4.2739	от 175,81 м до 181,81 м	
Сектор 4.2740	от 181,81 м до 187,81 м	
Сектор 4.2741	от 187,81 м до 193,82 м	
Сектор 4.2742	от 193,82 м до 199,82 м	
Сектор 4.2743	от 199,82 м до 205,82 м	
Сектор 4.2744	от 205,82 м до 211,82 м	
Сектор 4.2745	от 211,82 м до 217,83 м	
Сектор 4.2746	от 217,83 м до 223,83 м	
Сектор 4.2747	от 81,67 м до 87,15 м	
Сектор 4.2748	от 87,15 м до 93,35 м	
Сектор 4.2749	от 93,35 м до 99,55 м	
Сектор 4.2750	от 99,55 м до 105,75 м	
Сектор 4.2751	от 105,75 м до 111,95 м	
Сектор 4.2752	от 111,95 м до 118,14 м	
Сектор 4.2753	от 118,14 м до 124,34 м	
Сектор 4.2754	от 124,34 м до 130,54 м	
Сектор 4.2755	от 130,54 м до 136,74 м	
Сектор 4.2756	от 136,74 м до 142,94 м	
Сектор 4.2757	от 142,94 м до 149,14 м	
Сектор 4.2758	от 149,14 м до 155,34 м	
Сектор 4.2759	от 155,34 м до 161,53 м	
Сектор 4.2760	от 161,53 м до 167,73 м	
Сектор 4.2761	от 167,73 м до 173,93 м	
Сектор 4.2762	от 173,93 м до 180,13 м	
Сектор 4.2763	от 180,13 м до 186,33 м	
Сектор 4.2764	от 186,33 м до 192,53 м	
Сектор 4.2765	от 192,53 м до 198,73 м	
Сектор 4.2766	от 198,73 м до 204,93 м	
Сектор 4.2767	от 204,93 м до 211,12 м	
Сектор 4.2768	от 211,12 м до 217,32 м	
Сектор 4.2769	от 217,32 м до 223,52 м	

Сектор 4.2770	от 223,52 м до 229,72 м	
Сектор 4.2771	от 80,06 м до 85,62 м	
Сектор 4.2772	от 85,62 м до 91,60 м	
Сектор 4.2773	от 91,60 м до 97,58 м	
Сектор 4.2774	от 97,58 м до 103,56 м	
Сектор 4.2775	от 103,56 м до 109,55 м	
Сектор 4.2776	от 109,55 м до 115,53 м	
Сектор 4.2777	от 115,53 м до 121,51 м	
Сектор 4.2778	от 121,51 м до 127,49 м	
Сектор 4.2779	от 127,49 м до 133,47 м	
Сектор 4.2780	от 133,47 м до 139,45 м	
Сектор 4.2781	от 139,45 м до 145,43 м	
Сектор 4.2782	от 145,43 м до 151,41 м	
Сектор 4.2783	от 151,41 м до 157,39 м	
Сектор 4.2784	от 157,39 м до 163,37 м	
Сектор 4.2785	от 163,37 м до 169,35 м	
Сектор 4.2786	от 169,35 м до 175,33 м	
Сектор 4.2787	от 175,33 м до 181,31 м	
Сектор 4.2788	от 181,31 м до 187,29 м	
Сектор 4.2789	от 187,29 м до 193,27 м	
Сектор 4.2790	от 193,27 м до 199,25 м	
Сектор 4.2791	от 199,25 м до 205,23 м	
Сектор 4.2792	от 205,23 м до 211,21 м	
Сектор 4.2793	от 211,21 м до 217,19 м	
Сектор 4.2794	от 217,19 м до 223,17 м	
Сектор 4.2795	от 82,27 м до 88,53 м	
Сектор 4.2796	от 88,53 м до 94,92 м	
Сектор 4.2797	от 94,92 м до 101,32 м	
Сектор 4.2798	от 101,32 м до 107,71 м	
Сектор 4.2799	от 107,71 м до 114,11 м	
Сектор 4.2800	от 114,11 м до 120,50 м	
Сектор 4.2801	от 120,50 м до 126,90 м	
Сектор 4.2802	от 126,90 м до 133,29 м	
Сектор 4.2803	от 133,29 м до 139,69 м	
Сектор 4.2804	от 139,69 м до 146,08 м	
Сектор 4.2805	от 146,08 м до 152,48 м	
Сектор 4.2806	от 152,48 м до 158,87 м	
Сектор 4.2807	от 158,87 м до 165,27 м	
Сектор 4.2808	от 165,27 м до 171,66 м	
Сектор 4.2809	от 171,66 м до 178,06 м	
Сектор 4.2810	от 178,06 м до 184,45 м	
Сектор 4.2811	от 184,45 м до 190,85 м	
Сектор 4.2812	от 190,85 м до 197,24 м	

Сектор 4.2813	от 197,24 м до 203,64 м	
Сектор 4.2814	от 203,64 м до 210,03 м	
Сектор 4.2815	от 210,03 м до 216,43 м	
Сектор 4.2816	от 216,43 м до 222,82 м	
Сектор 4.2817	от 222,82 м до 229,22 м	
Сектор 4.2818	от 229,22 м до 235,61 м	
Сектор 4.2819	от 79,52 м до 79,69 м	
Сектор 4.2820	от 79,69 м до 85,67 м	
Сектор 4.2821	от 85,67 м до 91,66 м	
Сектор 4.2822	от 91,66 м до 97,65 м	
Сектор 4.2823	от 97,65 м до 103,64 м	
Сектор 4.2824	от 103,64 м до 109,63 м	
Сектор 4.2825	от 109,63 м до 115,61 м	
Сектор 4.2826	от 115,61 м до 121,60 м	
Сектор 4.2827	от 121,60 м до 127,59 м	
Сектор 4.2828	от 127,59 м до 133,58 м	
Сектор 4.2829	от 133,58 м до 139,56 м	
Сектор 4.2830	от 139,56 м до 145,55 м	
Сектор 4.2831	от 145,55 м до 151,54 м	
Сектор 4.2832	от 151,54 м до 157,53 м	
Сектор 4.2833	от 157,53 м до 163,51 м	
Сектор 4.2834	от 163,51 м до 169,50 м	
Сектор 4.2835	от 169,50 м до 175,49 м	
Сектор 4.2836	от 175,49 м до 181,48 м	
Сектор 4.2837	от 181,48 м до 187,47 м	
Сектор 4.2838	от 187,47 м до 193,45 м	
Сектор 4.2839	от 193,45 м до 199,44 м	
Сектор 4.2840	от 199,44 м до 205,43 м	
Сектор 4.2841	от 205,43 м до 211,42 м	
Сектор 4.2842	от 211,42 м до 217,40 м	
Сектор 4.2843	от 217,40 м до 223,39 м	
Сектор 4.2844	от 78,99 м до 79,44 м	
Сектор 4.2845	от 79,44 м до 85,39 м	
Сектор 4.2846	от 85,39 м до 91,33 м	
Сектор 4.2847	от 91,33 м до 97,28 м	
Сектор 4.2848	от 97,28 м до 103,23 м	
Сектор 4.2849	от 103,23 м до 109,17 м	
Сектор 4.2850	от 109,17 м до 115,12 м	
Сектор 4.2851	от 115,12 м до 121,06 м	
Сектор 4.2852	от 121,06 м до 127,01 м	
Сектор 4.2853	от 127,01 м до 132,96 м	
Сектор 4.2854	от 132,96 м до 138,90 м	
Сектор 4.2855	от 138,90 м до 144,85 м	

Сектор 4.2856	от 144,85 м до 150,80 м	
Сектор 4.2857	от 150,80 м до 156,74 м	
Сектор 4.2858	от 156,74 м до 162,69 м	
Сектор 4.2859	от 162,69 м до 168,64 м	
Сектор 4.2860	от 168,64 м до 174,58 м	
Сектор 4.2861	от 174,58 м до 180,53 м	
Сектор 4.2862	от 180,53 м до 186,48 м	
Сектор 4.2863	от 186,48 м до 192,42 м	
Сектор 4.2864	от 192,42 м до 198,37 м	
Сектор 4.2865	от 198,37 м до 204,32 м	
Сектор 4.2866	от 204,32 м до 210,26 м	
Сектор 4.2867	от 210,26 м до 216,21 м	
Сектор 4.2868	от 216,21 м до 222,16 м	
Сектор 4.2869	от 74,95 м до 75,63 м	
Сектор 4.2870	от 75,63 м до 80,94 м	
Сектор 4.2871	от 80,94 м до 86,25 м	
Сектор 4.2872	от 86,25 м до 91,56 м	
Сектор 4.2873	от 91,56 м до 96,87 м	
Сектор 4.2874	от 96,87 м до 102,18 м	
Сектор 4.2875	от 102,18 м до 107,50 м	
Сектор 4.2876	от 107,50 м до 112,81 м	
Сектор 4.2877	от 112,81 м до 118,12 м	
Сектор 4.2878	от 118,12 м до 123,43 м	
Сектор 4.2879	от 123,43 м до 128,74 м	
Сектор 4.2880	от 128,74 м до 134,05 м	
Сектор 4.2881	от 134,05 м до 139,36 м	
Сектор 4.2882	от 139,36 м до 144,68 м	
Сектор 4.2883	от 144,68 м до 149,99 м	
Сектор 4.2884	от 149,99 м до 155,30 м	
Сектор 4.2885	от 155,30 м до 160,61 м	
Сектор 4.2886	от 160,61 м до 165,92 м	
Сектор 4.2887	от 165,92 м до 171,23 м	
Сектор 4.2888	от 171,23 м до 176,54 м	
Сектор 4.2889	от 176,54 м до 181,85 м	
Сектор 4.2890	от 181,85 м до 187,17 м	
Сектор 4.2891	от 187,17 м до 192,48 м	
Сектор 4.2892	от 192,48 м до 197,79 м	
Сектор 4.2893	от 197,79 м до 203,10 м	
Сектор 4.2894	от 75,43 м до 76,41 м	
Сектор 4.2895	от 76,41 м до 81,86 м	
Сектор 4.2896	от 81,86 м до 87,30 м	
Сектор 4.2897	от 87,30 м до 92,74 м	
Сектор 4.2898	от 92,74 м до 98,18 м	

Сектор 4.2899	от 98,18 м до 103,62 м	
Сектор 4.2900	от 103,62 м до 109,07 м	
Сектор 4.2901	от 109,07 м до 114,51 м	
Сектор 4.2902	от 114,51 м до 119,95 м	
Сектор 4.2903	от 119,95 м до 125,39 м	
Сектор 4.2904	от 125,39 м до 130,84 м	
Сектор 4.2905	от 130,84 м до 136,28 м	
Сектор 4.2906	от 136,28 м до 141,72 м	
Сектор 4.2907	от 141,72 м до 147,16 м	
Сектор 4.2908	от 147,16 м до 152,60 м	
Сектор 4.2909	от 152,60 м до 158,05 м	
Сектор 4.2910	от 158,05 м до 163,49 м	
Сектор 4.2911	от 163,49 м до 168,93 м	
Сектор 4.2912	от 168,93 м до 174,37 м	
Сектор 4.2913	от 174,37 м до 179,82 м	
Сектор 4.2914	от 179,82 м до 185,26 м	
Сектор 4.2915	от 185,26 м до 190,70 м	
Сектор 4.2916	от 190,70 м до 196,14 м	
Сектор 4.2917	от 196,14 м до 201,59 м	
Сектор 4.2918	от 201,59 м до 207,03 м	
Сектор 4.2919	от 74,91 м до 76,78 м	
Сектор 4.2920	от 76,78 м до 82,28 м	
Сектор 4.2921	от 82,28 м до 87,78 м	
Сектор 4.2922	от 87,78 м до 93,29 м	
Сектор 4.2923	от 93,29 м до 98,79 м	
Сектор 4.2924	от 98,79 м до 104,29 м	
Сектор 4.2925	от 104,29 м до 109,79 м	
Сектор 4.2926	от 109,79 м до 115,30 м	
Сектор 4.2927	от 115,30 м до 120,80 м	
Сектор 4.2928	от 120,80 м до 126,30 м	
Сектор 4.2929	от 126,30 м до 131,81 м	
Сектор 4.2930	от 131,81 м до 137,31 м	
Сектор 4.2931	от 137,31 м до 142,81 м	
Сектор 4.2932	от 142,81 м до 148,31 м	
Сектор 4.2933	от 148,31 м до 153,82 м	
Сектор 4.2934	от 153,82 м до 159,32 м	
Сектор 4.2935	от 159,32 м до 164,82 м	
Сектор 4.2936	от 164,82 м до 170,33 м	
Сектор 4.2937	от 170,33 м до 175,83 м	
Сектор 4.2938	от 175,83 м до 181,33 м	
Сектор 4.2939	от 181,33 м до 186,83 м	
Сектор 4.2940	от 186,83 м до 192,34 м	
Сектор 4.2941	от 192,34 м до 197,84 м	

Сектор 4.2942	от 197,84 м до 203,34 м	
Сектор 4.2943	от 203,34 м до 208,85 м	
Сектор 4.2944	от 72,65 м до 75,00 м	
Сектор 4.2945	от 75,00 м до 80,21 м	
Сектор 4.2946	от 80,21 м до 85,42 м	
Сектор 4.2947	от 85,42 м до 90,62 м	
Сектор 4.2948	от 90,62 м до 95,83 м	
Сектор 4.2949	от 95,83 м до 101,04 м	
Сектор 4.2950	от 101,04 м до 106,25 м	
Сектор 4.2951	от 106,25 м до 111,45 м	
Сектор 4.2952	от 111,45 м до 116,66 м	
Сектор 4.2953	от 116,66 м до 121,87 м	
Сектор 4.2954	от 121,87 м до 127,07 м	
Сектор 4.2955	от 127,07 м до 132,28 м	
Сектор 4.2956	от 132,28 м до 137,49 м	
Сектор 4.2957	от 137,49 м до 142,69 м	
Сектор 4.2958	от 142,69 м до 147,90 м	
Сектор 4.2959	от 147,90 м до 153,11 м	
Сектор 4.2960	от 153,11 м до 158,32 м	
Сектор 4.2961	от 158,32 м до 163,52 м	
Сектор 4.2962	от 163,52 м до 168,73 м	
Сектор 4.2963	от 168,73 м до 173,94 м	
Сектор 4.2964	от 173,94 м до 179,14 м	
Сектор 4.2965	от 179,14 м до 184,35 м	
Сектор 4.2966	от 184,35 м до 189,56 м	
Сектор 4.2967	от 189,56 м до 194,77 м	
Сектор 4.2968	от 194,77 м до 199,97 м	
Сектор 4.2969	от 76,43 м до 79,47 м	
Сектор 4.2970	от 79,47 м до 85,42 м	
Сектор 4.2971	от 85,42 м до 91,37 м	
Сектор 4.2972	от 91,37 м до 97,32 м	
Сектор 4.2973	от 97,32 м до 103,27 м	
Сектор 4.2974	от 103,27 м до 109,23 м	
Сектор 4.2975	от 109,23 м до 115,18 м	
Сектор 4.2976	от 115,18 м до 121,13 м	
Сектор 4.2977	от 121,13 м до 127,08 м	
Сектор 4.2978	от 127,08 м до 133,03 м	
Сектор 4.2979	от 133,03 м до 138,98 м	
Сектор 4.2980	от 138,98 м до 144,93 м	
Сектор 4.2981	от 144,93 м до 150,88 м	
Сектор 4.2982	от 150,88 м до 156,84 м	
Сектор 4.2983	от 156,84 м до 162,79 м	
Сектор 4.2984	от 162,79 м до 168,74 м	

Сектор 4.2985	от 168,74 м до 174,69 м	
Сектор 4.2986	от 174,69 м до 180,64 м	
Сектор 4.2987	от 180,64 м до 186,59 м	
Сектор 4.2988	от 186,59 м до 192,54 м	
Сектор 4.2989	от 192,54 м до 198,50 м	
Сектор 4.2990	от 198,50 м до 204,45 м	
Сектор 4.2991	от 204,45 м до 210,40 м	
Сектор 4.2992	от 210,40 м до 216,35 м	
Сектор 4.2993	от 216,35 м до 222,30 м	
Сектор 4.2994	от 61,65 м до 65,58 м	
Сектор 4.2995	от 65,58 м до 69,94 м	
Сектор 4.2996	от 69,94 м до 74,30 м	
Сектор 4.2997	от 74,30 м до 78,67 м	
Сектор 4.2998	от 78,67 м до 83,03 м	
Сектор 4.2999	от 83,03 м до 87,39 м	
Сектор 4.3000	от 87,39 м до 91,76 м	
Сектор 4.3001	от 91,76 м до 96,12 м	
Сектор 4.3002	от 96,12 м до 100,48 м	
Сектор 4.3003	от 100,48 м до 104,85 м	
Сектор 4.3004	от 104,85 м до 109,21 м	
Сектор 4.3005	от 109,21 м до 113,57 м	
Сектор 4.3006	от 113,57 м до 117,94 м	
Сектор 4.3007	от 117,94 м до 122,30 м	
Сектор 4.3008	от 122,30 м до 126,67 м	
Сектор 4.3009	от 126,67 м до 131,03 м	
Сектор 4.3010	от 131,03 м до 135,39 м	
Сектор 4.3011	от 135,39 м до 139,76 м	
Сектор 4.3012	от 139,76 м до 144,12 м	
Сектор 4.3013	от 144,12 м до 148,48 м	
Сектор 4.3014	от 148,48 м до 152,85 м	
Сектор 4.3015	от 152,85 м до 157,21 м	
Сектор 4.3016	от 157,21 м до 161,57 м	
Сектор 4.3017	от 161,57 м до 165,94 м	
Сектор 4.3018	от 165,94 м до 170,30 м	
Сектор 4.3019	от 170,30 м до 174,66 м	
Сектор 4.3020	от 53,98 м до 54,06 м	
Сектор 4.3021	от 54,06 м до 59,21 м	
Сектор 4.3022	от 59,21 м до 64,37 м	
Сектор 4.3023а	от 64,37 м до 65,63 м	
Сектор 4.3023б	от 64,63 м до 69,52 м	
Сектор 4.3024	от 69,52 м до 74,67 м	
Сектор 4.3025	от 74,67 м до 79,82 м	
Сектор 4.3026	от 79,82 м до 84,97 м	

Сектор 4.3027	от 84,97 м до 90,12 м	
Сектор 4.3028	от 90,12 м до 95,27 м	
Сектор 4.3029	от 95,27 м до 100,42 м	
Сектор 4.3030	от 100,42 м до 105,58 м	
Сектор 4.3031	от 105,58 м до 110,73 м	
Сектор 4.3032	от 110,73 м до 115,88 м	
Сектор 4.3033	от 115,88 м до 121,03 м	
Сектор 4.3034	от 121,03 м до 126,18 м	
Сектор 4.3035	от 126,18 м до 131,33 м	
Сектор 4.3036	от 131,33 м до 136,48 м	
Сектор 4.3037	от 136,48 м до 141,64 м	
Сектор 4.3038	от 141,64 м до 146,79 м	
Сектор 4.3039	от 146,79 м до 151,94 м	
Сектор 4.3040	от 151,94 м до 157,09 м	
Сектор 4.3041	от 157,09 м до 162,24 м	
Сектор 4.3042	от 162,24 м до 167,39 м	
Сектор 4.3043	от 167,39 м до 172,54 м	
Сектор 4.3044	от 172,54 м до 177,69 м	
Сектор 4.3045	от 177,69 м до 182,85 м	
Сектор 4.3046	от 182,85 м до 188,00 м	
Сектор 4.3047	от 188,00 м до 193,15 м	
Сектор 4.3048	от 193,15 м до 198,30 м	
Сектор 4.3049	от 52,41 м до 52,49 м	
Сектор 4.3050	от 52,49 м до 56,85 м	
Сектор 4.3051	от 56,85 м до 61,21 м	
Сектор 4.3052	от 61,21 м до 65,58 м	
Сектор 4.3053	от 65,58 м до 69,94 м	
Сектор 4.3054	от 69,94 м до 74,30 м	
Сектор 4.3055	от 74,30 м до 78,67 м	
Сектор 4.3056	от 78,67 м до 83,03 м	
Сектор 4.3057	от 83,03 м до 87,39 м	
Сектор 4.3058	от 87,39 м до 91,76 м	
Сектор 4.3059	от 91,76 м до 96,12 м	
Сектор 4.3060	от 96,12 м до 100,48 м	
Сектор 4.3061	от 100,48 м до 104,85 м	
Сектор 4.3062	от 104,85 м до 109,21 м	
Сектор 4.3063	от 109,21 м до 113,57 м	
Сектор 4.3064	от 113,57 м до 117,94 м	
Сектор 4.3065	от 117,94 м до 122,30 м	
Сектор 4.3066	от 122,30 м до 126,67 м	
Сектор 4.3067	от 126,67 м до 131,03 м	
Сектор 4.3068	от 131,03 м до 135,39 м	
Сектор 4.3069	от 135,39 м до 139,76 м	

Сектор 4.3070	от 139,76 м до 144,12 м	
Сектор 4.3071	от 144,12 м до 148,48 м	
Сектор 4.3072	от 148,48 м до 152,85 м	
Сектор 4.3073	от 152,85 м до 157,21 м	
Сектор 4.3074	от 157,21 м до 161,57 м	
Сектор 4.3075	от 161,57 м до 165,94 м	
Сектор 4.3076	от 165,94 м до 170,30 м	
Сектор 4.3077	от 170,30 м до 174,66 м	
Сектор 4.3078	от 53,34 м до 53,42 м	
Сектор 4.3079	от 53,42 м до 58,25 м	
Сектор 4.3080	от 58,25 м до 63,09 м	
Сектор 4.3081	от 63,09 м до 67,92 м	
Сектор 4.3082	от 67,92 м до 72,75 м	
Сектор 4.3083	от 72,75 м до 77,58 м	
Сектор 4.3084	от 77,58 м до 82,41 м	
Сектор 4.3085	от 82,41 м до 87,24 м	
Сектор 4.3086	от 87,24 м до 92,07 м	
Сектор 4.3087	от 92,07 м до 96,90 м	
Сектор 4.3088	от 96,90 м до 101,74 м	
Сектор 4.3089	от 101,74 м до 106,57 м	
Сектор 4.3090	от 106,57 м до 111,40 м	
Сектор 4.3091	от 111,40 м до 116,23 м	
Сектор 4.3092	от 116,23 м до 121,06 м	
Сектор 4.3093	от 121,06 м до 125,89 м	
Сектор 4.3094	от 125,89 м до 130,72 м	
Сектор 4.3095	от 130,72 м до 135,56 м	
Сектор 4.3096	от 135,56 м до 140,39 м	
Сектор 4.3097	от 140,39 м до 145,22 м	
Сектор 4.3098	от 145,22 м до 150,05 м	
Сектор 4.3099	от 150,05 м до 154,88 м	
Сектор 4.3100	от 154,88 м до 159,71 м	
Сектор 4.3101	от 159,71 м до 164,54 м	
Сектор 4.3102	от 164,54 м до 169,37 м	
Сектор 4.3103	от 169,37 м до 174,21 м	
Сектор 4.3104	от 174,21 м до 179,04 м	
Сектор 4.3105	от 179,04 м до 183,87 м	
Сектор 4.3106	от 183,87 м до 188,70 м	
Сектор 4.3107	от 54,02 м до 54,12 м	
Сектор 4.3108	от 54,12 м до 59,30 м	
Сектор 4.3109	от 59,30 м до 64,48 м	
Сектор 4.3110	от 64,48 м до 67,48 м	
Сектор 4.3111	от 67,08 м до 69,66 м	
Сектор 4.3112	от 69,66 м до 74,84 м	

Сектор 4.3113	от 74,84 м до 80,02 м	
Сектор 4.3114	от 80,02 м до 85,20 м	
Сектор 4.3115	от 85,20 м до 90,38 м	
Сектор 4.3116	от 90,38 м до 95,56 м	
Сектор 4.3117	от 95,56 м до 100,74 м	
Сектор 4.3118	от 100,74 м до 105,93 м	
Сектор 4.3119	от 105,93 м до 111,11 м	
Сектор 4.3120	от 111,11 м до 116,29 м	
Сектор 4.3121	от 116,29 м до 121,47 м	
Сектор 4.3122	от 121,47 м до 126,65 м	
Сектор 4.3123	от 126,65 м до 131,83 м	
Сектор 4.3124	от 131,83 м до 137,01 м	
Сектор 4.3125	от 137,01 м до 142,19 м	
Сектор 4.3126	от 142,19 м до 147,37 м	
Сектор 4.3127	от 147,37 м до 152,55 м	
Сектор 4.3128	от 152,55 м до 157,73 м	
Сектор 4.3129	от 157,73 м до 162,91 м	
Сектор 4.3130	от 162,91 м до 168,09 м	
Сектор 4.3131	от 168,09 м до 173,27 м	
Сектор 4.3132	от 173,27 м до 178,45 м	
Сектор 4.3133	от 178,45 м до 183,63 м	
Сектор 4.3134	от 183,63 м до 188,81 м	
Сектор 4.3135	от 188,81 м до 193,99 м	
Сектор 4.3136	от 193,99 м до 199,17 м	
Сектор 4.3137	от 53,45 м до 53,56 м	
Сектор 4.3138	от 53,56 м до 58,46 м	
Сектор 4.3139	от 58,46 м до 63,36 м	
Сектор 4.3140	от 63,36 м до 68,26 м	
Сектор 4.3141	от 68,26 м до 73,16 м	
Сектор 4.3142	от 73,16 м до 78,05 м	
Сектор 4.3143	от 78,05 м до 82,95 м	
Сектор 4.3144	от 82,95 м до 87,85 м	
Сектор 4.3145	от 87,85 м до 92,75 м	
Сектор 4.3146	от 92,75 м до 97,65 м	
Сектор 4.3147	от 97,65 м до 102,55 м	
Сектор 4.3148	от 102,55 м до 107,45 м	
Сектор 4.3149	от 107,45 м до 112,35 м	
Сектор 4.3150	от 112,35 м до 117,25 м	
Сектор 4.3151	от 117,25 м до 122,15 м	
Сектор 4.3152	от 122,15 м до 127,05 м	
Сектор 4.3153	от 127,05 м до 131,95 м	
Сектор 4.3154	от 131,95 м до 136,84 м	
Сектор 4.3155	от 136,84 м до 141,74 м	

Сектор 4.3156	от 141,74 м до 146,64 м	
Сектор 4.3157	от 146,64 м до 151,54 м	
Сектор 4.3158	от 151,54 м до 156,44 м	
Сектор 4.3159	от 156,44 м до 161,34 м	
Сектор 4.3160	от 161,34 м до 166,24 м	
Сектор 4.3161	от 166,24 м до 171,14 м	
Сектор 4.3162	от 171,14 м до 176,04 м	
Сектор 4.3163	от 176,04 м до 180,94 м	
Сектор 4.3164	от 180,94 м до 185,84 м	
Сектор 4.3165	от 185,84 м до 190,74 м	
Сектор 4.3166	от 54,18 м до 54,30 м	
Сектор 4.3167	от 54,30 м до 59,57 м	
Сектор 4.3168	от 59,57 м до 64,84 м	
Сектор 4.3169	от 64,84 м до 68,91 м	
Сектор 4.3170	от 68,98 м до 70,11 м	
Сектор 4.3171	от 70,11 м до 75,38 м	
Сектор 4.3172	от 75,38 м до 80,65 м	
Сектор 4.3173	от 80,65 м до 85,92 м	
Сектор 4.3174	от 85,92 м до 91,19 м	
Сектор 4.3175	от 91,19 м до 96,46 м	
Сектор 4.3176	от 96,46 м до 101,73 м	
Сектор 4.3177	от 101,73 м до 107,00 м	
Сектор 4.3178	от 107,00 м до 112,27 м	
Сектор 4.3179	от 112,27 м до 117,54 м	
Сектор 4.3180	от 117,54 м до 122,81 м	
Сектор 4.3181	от 122,81 м до 128,08 м	
Сектор 4.3182	от 128,08 м до 133,35 м	
Сектор 4.3183	от 133,35 м до 138,62 м	
Сектор 4.3184	от 138,62 м до 143,89 м	
Сектор 4.3185	от 143,89 м до 149,16 м	
Сектор 4.3186	от 149,16 м до 154,43 м	
Сектор 4.3187	от 154,43 м до 159,70 м	
Сектор 4.3188	от 159,70 м до 164,97 м	
Сектор 4.3189	от 164,97 м до 170,24 м	
Сектор 4.3190	от 170,24 м до 175,51 м	
Сектор 4.3191	от 175,51 м до 180,78 м	
Сектор 4.3192	от 180,78 м до 186,05 м	
Сектор 4.3193	от 186,05 м до 191,32 м	
Сектор 4.3194	от 191,32 м до 196,59 м	
Сектор 4.3195	от 196,59 м до 201,86 м	
Сектор 4.3196	от 53,81 м до 53,92 м	
Сектор 4.3197	от 53,92 м до 59,00 м	
Сектор 4.3198	от 59,00 м до 64,08 м	

Сектор 4.3199	от 64,08 м до 69,17 м	
Сектор 4.3200	от 69,17 м до 74,25 м	
Сектор 4.3201	от 74,25 м до 79,33 м	
Сектор 4.3202	от 79,33 м до 84,41 м	
Сектор 4.3203	от 84,41 м до 89,49 м	
Сектор 4.3204	от 89,49 м до 94,57 м	
Сектор 4.3205	от 94,57 м до 99,65 м	
Сектор 4.3206	от 99,65 м до 104,73 м	
Сектор 4.3207	от 104,73 м до 109,81 м	
Сектор 4.3208	от 109,81 м до 114,89 м	
Сектор 4.3209	от 114,89 м до 119,98 м	
Сектор 4.3210	от 119,98 м до 125,06 м	
Сектор 4.3211	от 125,06 м до 130,14 м	
Сектор 4.3212	от 130,14 м до 135,22 м	
Сектор 4.3213	от 135,22 м до 140,30 м	
Сектор 4.3214	от 140,30 м до 145,38 м	
Сектор 4.3215	от 145,38 м до 150,46 м	
Сектор 4.3216	от 150,46 м до 155,54 м	
Сектор 4.3217	от 155,54 м до 160,62 м	
Сектор 4.3218	от 160,62 м до 165,70 м	
Сектор 4.3219	от 165,70 м до 170,79 м	
Сектор 4.3220	от 170,79 м до 175,87 м	
Сектор 4.3221	от 175,87 м до 180,95 м	
Сектор 4.3222	от 180,95 м до 186,03 м	
Сектор 4.3223	от 186,03 м до 191,11 м	
Сектор 4.3224	от 191,11 м до 196,19 м	
Сектор 4.3225	от 53,99 м до 54,12 м	
Сектор 4.3226	от 54,12 м до 59,29 м	
Сектор 4.3227	от 59,29 м до 64,47 м	
Сектор 4.3228	от 64,47 м до 69,65 м	
Сектор 4.3229	от 69,65 м до 74,83 м	
Сектор 4.3230	от 74,83 м до 80,01 м	
Сектор 4.3231	от 80,01 м до 85,18 м	
Сектор 4.3232	от 85,18 м до 90,36 м	
Сектор 4.3233	от 90,36 м до 95,54 м	
Сектор 4.3234	от 95,54 м до 100,72 м	
Сектор 4.3235	от 100,72 м до 105,90 м	
Сектор 4.3236	от 105,90 м до 111,07 м	
Сектор 4.3237	от 111,07 м до 116,25 м	
Сектор 4.3238	от 116,25 м до 121,43 м	
Сектор 4.3239	от 121,43 м до 126,61 м	
Сектор 4.3240	от 126,61 м до 131,79 м	
Сектор 4.3241	от 131,79 м до 136,96 м	

Сектор 4.3242	от 136,96 м до 142,14 м	
Сектор 4.3243	от 142,14 м до 147,32 м	
Сектор 4.3244	от 147,32 м до 152,50 м	
Сектор 4.3245	от 152,50 м до 157,68 м	
Сектор 4.3246	от 157,68 м до 162,85 м	
Сектор 4.3247	от 162,85 м до 168,03 м	
Сектор 4.3248	от 168,03 м до 173,21 м	
Сектор 4.3249	от 173,21 м до 178,39 м	
Сектор 4.3250	от 178,39 м до 183,57 м	
Сектор 4.3251	от 183,57 м до 188,74 м	
Сектор 4.3252	от 188,74 м до 193,92 м	
Сектор 4.3253	от 193,92 м до 199,10 м	
Сектор 4.3254	от 52,77 м до 52,88 м	
Сектор 4.3255	от 52,88 м до 57,45 м	
Сектор 4.3256	от 57,45 м до 62,01 м	
Сектор 4.3257	от 62,01 м до 66,57 м	
Сектор 4.3258	от 66,57 м до 71,13 м	
Сектор 4.3259	от 71,13 м до 75,70 м	
Сектор 4.3260	от 75,70 м до 80,26 м	
Сектор 4.3261	от 80,26 м до 84,82 м	
Сектор 4.3262	от 84,82 м до 89,38 м	
Сектор 4.3263	от 89,38 м до 93,94 м	
Сектор 4.3264	от 93,94 м до 98,51 м	
Сектор 4.3265	от 98,51 м до 103,07 м	
Сектор 4.3266	от 103,07 м до 107,63 м	
Сектор 4.3267	от 107,63 м до 112,19 м	
Сектор 4.3268	от 112,19 м до 116,76 м	
Сектор 4.3269	от 116,76 м до 121,32 м	
Сектор 4.3270	от 121,32 м до 125,88 м	
Сектор 4.3271	от 125,88 м до 130,44 м	
Сектор 4.3272	от 130,44 м до 135,00 м	
Сектор 4.3273	от 135,00 м до 139,57 м	
Сектор 4.3274	от 139,57 м до 144,13 м	
Сектор 4.3275	от 144,13 м до 148,69 м	
Сектор 4.3276	от 148,69 м до 153,25 м	
Сектор 4.3277	от 153,25 м до 157,82 м	
Сектор 4.3278	от 157,82 м до 162,38 м	
Сектор 4.3279	от 162,38 м до 166,94 м	
Сектор 4.3280	от 166,94 м до 171,50 м	
Сектор 4.3281	от 171,50 м до 176,06 м	
Сектор 4.3282	от 176,06 м до 180,63 м	
Сектор 4.3283	от 52,38 м до 52,49 м	
Сектор 4.3284	от 52,49 м до 56,85 м	

Сектор 4.3285	от 56,85 м до 61,21 м	
Сектор 4.3286	от 61,21 м до 65,58 м	
Сектор 4.3287	от 65,58 м до 69,94 м	
Сектор 4.3288	от 69,94 м до 74,30 м	
Сектор 4.3289	от 74,30 м до 78,67 м	
Сектор 4.3290	от 78,67 м до 83,03 м	
Сектор 4.3291	от 83,03 м до 87,39 м	
Сектор 4.3292	от 87,39 м до 91,76 м	
Сектор 4.3293	от 91,76 м до 96,12 м	
Сектор 4.3294	от 96,12 м до 100,48 м	
Сектор 4.3295	от 100,48 м до 104,85 м	
Сектор 4.3296	от 104,85 м до 109,21 м	
Сектор 4.3297	от 109,21 м до 113,57 м	
Сектор 4.3298	от 113,57 м до 117,94 м	
Сектор 4.3299	от 117,94 м до 122,30 м	
Сектор 4.3300	от 122,30 м до 126,67 м	
Сектор 4.3301	от 126,67 м до 131,03 м	
Сектор 4.3302	от 131,03 м до 135,39 м	
Сектор 4.3303	от 135,39 м до 139,76 м	
Сектор 4.3304	от 139,76 м до 144,12 м	
Сектор 4.3305	от 144,12 м до 148,48 м	
Сектор 4.3306	от 148,48 м до 152,85 м	
Сектор 4.3307	от 152,85 м до 157,21 м	
Сектор 4.3308	от 157,21 м до 161,57 м	
Сектор 4.3309	от 161,57 м до 165,94 м	
Сектор 4.3310	от 165,94 м до 170,30 м	
Сектор 4.3311	от 170,30 м до 174,66 м	
Сектор 4.3312	от 52,45 м до 52,56 м	
Сектор 4.3313	от 52,56 м до 56,96 м	
Сектор 4.3314	от 56,96 м до 61,36 м	
Сектор 4.3315	от 61,36 м до 65,76 м	
Сектор 4.3316	от 65,76 м до 70,16 м	
Сектор 4.3317	от 70,16 м до 74,56 м	
Сектор 4.3318	от 74,56 м до 78,96 м	
Сектор 4.3319	от 78,96 м до 83,36 м	
Сектор 4.3320	от 83,36 м до 87,76 м	
Сектор 4.3321	от 87,76 м до 92,16 м	
Сектор 4.3322	от 92,16 м до 96,56 м	
Сектор 4.3323	от 96,56 м до 100,96 м	
Сектор 4.3324	от 100,96 м до 105,36 м	
Сектор 4.3325	от 105,36 м до 109,76 м	
Сектор 4.3326	от 109,76 м до 114,16 м	
Сектор 4.3327	от 114,16 м до 118,56 м	

Сектор 4.3328	от 118,56 м до 122,96 м	
Сектор 4.3329	от 122,96 м до 127,36 м	
Сектор 4.3330	от 127,36 м до 131,76 м	
Сектор 4.3331	от 131,76 м до 136,16 м	
Сектор 4.3332	от 136,16 м до 140,56 м	
Сектор 4.3333	от 140,56 м до 144,96 м	
Сектор 4.3334	от 144,96 м до 149,36 м	
Сектор 4.3335	от 149,36 м до 153,75 м	
Сектор 4.3336	от 153,75 м до 158,15 м	
Сектор 4.3337	от 158,15 м до 162,55 м	
Сектор 4.3338	от 162,55 м до 166,95 м	
Сектор 4.3339	от 166,95 м до 171,35 м	
Сектор 4.3340	от 171,35 м до 175,75 м	
Сектор 4.3341	от 52,61 м до 52,72 м	
Сектор 4.3342	от 52,72 м до 57,21 м	
Сектор 4.3343	от 57,21 м до 61,69 м	
Сектор 4.3344	от 61,69 м до 66,17 м	
Сектор 4.3345	от 66,17 м до 70,65 м	
Сектор 4.3346	от 70,65 м до 75,14 м	
Сектор 4.3347	от 75,14 м до 79,62 м	
Сектор 4.3348	от 79,62 м до 84,10 м	
Сектор 4.3349	от 84,10 м до 88,58 м	
Сектор 4.3350	от 88,58 м до 93,06 м	
Сектор 4.3351	от 93,06 м до 97,55 м	
Сектор 4.3352	от 97,55 м до 102,03 м	
Сектор 4.3353	от 102,03 м до 106,51 м	
Сектор 4.3354	от 106,51 м до 110,99 м	
Сектор 4.3355	от 110,99 м до 115,48 м	
Сектор 4.3356	от 115,48 м до 119,96 м	
Сектор 4.3357	от 119,96 м до 124,44 м	
Сектор 4.3358	от 124,44 м до 128,92 м	
Сектор 4.3359	от 128,92 м до 133,40 м	
Сектор 4.3360	от 133,40 м до 137,89 м	
Сектор 4.3361	от 137,89 м до 142,37 м	
Сектор 4.3362	от 142,37 м до 146,85 м	
Сектор 4.3363	от 146,85 м до 151,33 м	
Сектор 4.3364	от 151,33 м до 155,82 м	
Сектор 4.3365	от 155,82 м до 160,30 м	
Сектор 4.3366	от 160,30 м до 164,78 м	
Сектор 4.3367	от 164,78 м до 169,26 м	
Сектор 4.3368	от 169,26 м до 173,74 м	
Сектор 4.3369	от 173,74 м до 178,23 м	
Сектор 4.3370	от 52,88 м до 53,01 м	

Сектор 4.3371	от 53,01 м до 57,64 м	
Сектор 4.3372	от 57,64 м до 62,26 м	
Сектор 4.3373	от 62,26 м до 66,89 м	
Сектор 4.3374	от 66,89 м до 71,51 м	
Сектор 4.3375	от 71,51 м до 76,14 м	
Сектор 4.3376	от 76,14 м до 80,76 м	
Сектор 4.3377	от 80,76 м до 85,39 м	
Сектор 4.3378	от 85,39 м до 90,01 м	
Сектор 4.3379	от 90,01 м до 94,64 м	
Сектор 4.3380	от 94,64 м до 99,26 м	
Сектор 4.3381	от 99,26 м до 103,89 м	
Сектор 4.3382	от 103,89 м до 108,51 м	
Сектор 4.3383	от 108,51 м до 113,14 м	
Сектор 4.3384	от 113,14 м до 117,76 м	
Сектор 4.3385	от 117,76 м до 122,39 м	
Сектор 4.3386	от 122,39 м до 127,01 м	
Сектор 4.3387	от 127,01 м до 131,64 м	
Сектор 4.3388	от 131,64 м до 136,27 м	
Сектор 4.3389	от 136,27 м до 140,89 м	
Сектор 4.3390	от 140,89 м до 145,52 м	
Сектор 4.3391	от 145,52 м до 150,14 м	
Сектор 4.3392	от 150,14 м до 154,77 м	
Сектор 4.3393	от 154,77 м до 159,39 м	
Сектор 4.3394	от 159,39 м до 164,02 м	
Сектор 4.3395	от 164,02 м до 168,64 м	
Сектор 4.3396	от 168,64 м до 173,27 м	
Сектор 4.3397	от 173,27 м до 177,89 м	
Сектор 4.3398	от 177,89 м до 182,52 м	
Сектор 4.3399	от 52,25 м до 52,49 м	
Сектор 4.3400	от 52,49 м до 56,85 м	
Сектор 4.3401	от 56,85 м до 61,21 м	
Сектор 4.3402	от 61,21 м до 65,58 м	
Сектор 4.3403	от 65,58 м до 69,94 м	
Сектор 4.3404	от 69,94 м до 74,30 м	
Сектор 4.3405	от 74,30 м до 78,67 м	
Сектор 4.3406	от 78,67 м до 83,03 м	
Сектор 4.3407	от 83,03 м до 87,39 м	
Сектор 4.3408	от 87,39 м до 91,76 м	
Сектор 4.3409	от 91,76 м до 96,12 м	
Сектор 4.3410	от 96,12 м до 100,48 м	
Сектор 4.3411	от 100,48 м до 104,85 м	
Сектор 4.3412	от 104,85 м до 109,21 м	
Сектор 4.3413	от 109,21 м до 113,57 м	

Сектор 4.3414	от 113,57 м до 117,94 м	
Сектор 4.3415	от 117,94 м до 122,30 м	
Сектор 4.3416	от 122,30 м до 126,67 м	
Сектор 4.3417	от 126,67 м до 131,03 м	
Сектор 4.3418	от 131,03 м до 135,39 м	
Сектор 4.3419	от 135,39 м до 139,76 м	
Сектор 4.3420	от 139,76 м до 144,12 м	
Сектор 4.3421	от 144,12 м до 148,48 м	
Сектор 4.3422	от 148,48 м до 152,85 м	
Сектор 4.3423	от 152,85 м до 157,21 м	
Сектор 4.3424	от 157,21 м до 161,57 м	
Сектор 4.3425	от 161,57 м до 165,94 м	
Сектор 4.3426	от 165,94 м до 170,30 м	
Сектор 4.3427	от 170,30 м до 174,66 м	
Сектор 4.3428	от 63,59 м до 64,95 м	
Сектор 4.3429	от 64,35 м до 64,70 м	
Сектор 4.3430	от 73,82 м до 75,82 м	
Сектор 4.3431	от 75,82 м до 76,15 м	
Сектор 4.3432	от 76,15 м до 78,67 м	
Сектор 4.3433	от 78,67 м до 83,03 м	
Сектор 4.3434	от 83,03 м до 87,39 м	
Сектор 4.3435	от 87,39 м до 91,76 м	
Сектор 4.3436	от 91,76 м до 96,12 м	
Сектор 4.3437	от 96,12 м до 100,48 м	
Сектор 4.3438	от 100,48 м до 104,85 м	
Сектор 4.3439	от 104,85 м до 109,21 м	
Сектор 4.3440	от 54,16 м до 54,45 м	
Сектор 4.3441	от 54,45 м до 58,77 м	
Сектор 4.3442	от 52,25 м до 52,49 м	
Сектор 4.3443	от 52,49 м до 55,50 м	
Сектор 4.3444	от 54,47 м до 54,77 м	
Сектор 4.3445	от 54,77 м до 57,97 м	
Сектор 4.3446	от 52,25 м до 52,49 м	
Сектор 4.3447	от 52,49 м до 54,19 м	
Сектор 4.3448	от 52,25 м до 52,49 м	
Сектор 4.3449	от 52,49 м до 53,48 м	
Сектор 4.3450	от 52,52 м до 52,77 м	
Сектор 4.3451	от 52,77 м до 53,47 м	
Сектор 4.3452	от 52,25 м до 52,49 м	
Сектор 4.3453	от 52,49 м до 52,87 м	
Сектор 4.3454	от 52,44 м до 52,68 м	
Сектор 4.3455	от 52,68 м до 52,80 м	
Сектор 4.3456	от 52,25 м до 52,35 м	

Сектор 4.3457	от 63,06 м до 64,97 м	
Сектор 4.3458	от 58,53 м до 60,78 м	
Сектор 4.3459	от 67,36 м до 70,07 м	
Сектор 4.3460	от 62,52 м до 65,59 м	
Сектор 4.3461	от 66,24 м до 71,27 м	
Сектор 4.3462	от 61,16 м до 65,58 м	
Сектор 4.3463	от 71,27 м до 72,44 м	
Сектор 4.3464	от 65,58 м до 67,13 м	
Сектор 4.3465	от 68,04 м до 69,94 м	
Сектор 4.3466	от 73,75 м до 76,78 м	
Сектор 4.3467	от 67,31 м до 69,94 м	
Сектор 4.3468	от 69,94 м до 74,20 м	
Сектор 4.3469	от 76,78 м до 82,28 м	
Сектор 4.3470	от 69,94 м до 74,30 м	
Сектор 4.3471	от 84,88 м до 86,50 м	
Сектор 4.3472	от 77,58 м до 78,67 м	
Сектор 4.3473	от 82,28 м до 87,78 м	
Сектор 4.3474	от 74,30 м до 78,67 м	
Сектор 4.3475	от 86,50 м до 91,85 м	
Сектор 4.3476	от 78,67 м до 83,03 м	
Сектор 4.3477	от 87,78 м до 93,29 м	
Сектор 4.3478	от 78,67 м до 83,03 м	
Сектор 4.3479	от 91,85 м до 97,19 м	
Сектор 4.3480	от 83,03 м до 87,39 м	
Сектор 4.3481	от 93,29 м до 98,79 м	
Сектор 4.3482	от 83,03 м до 87,39 м	
Сектор 4.3483	от 97,19 м до 102,53 м	
Сектор 4.3484	от 87,39 м до 91,76 м	
Сектор 4.3485	от 98,79 м до 104,29 м	
Сектор 4.3486	от 87,39 м до 91,76 м	
Сектор 4.3487	от 102,53 м до 107,87 м	
Сектор 4.3488	от 91,76 м до 96,12 м	
Сектор 4.3489	от 104,29 м до 109,79 м	
Сектор 4.3490	от 91,76 м до 96,12 м	
Сектор 4.3491	от 107,87 м до 113,22 м	
Сектор 4.3492	от 96,12 м до 100,48 м	
Сектор 4.3493	от 113,22 м до 118,53 м	
Сектор 4.3494	от 100,48 м до 104,85 м	
Сектор 4.3495	от 104,85 м до 109,21 м	
Сектор 4.3496	от 109,21 м до 113,57 м	
Сектор 4.3497	от 113,57 м до 117,94 м	
Сектор 4.3498	от 117,94 м до 122,30 м	
Сектор 4.3499	от 122,30 м до 126,67 м	

Сектор 4.3500	от 126,67 м до 131,03 м	
Сектор 4.3501	от 131,03 м до 135,39 м	
Сектор 4.3502	от 135,39 м до 139,76 м	
Сектор 4.3503	от 139,76 м до 144,12 м	
Сектор 4.3504	от 144,12 м до 148,48 м	
Сектор 4.3505	от 148,48 м до 152,85 м	
Сектор 4.3506	от 152,85 м до 157,21 м	
Сектор 4.3507	от 157,21 м до 161,57 м	
Сектор 4.3508	от 161,57 м до 165,94 м	
Сектор 4.3509	от 165,94 м до 170,30 м	
Сектор 4.3510	от 170,30 м до 174,66 м	
Сектор 4.3511	от 195,92 м до 198,70 м	
Сектор 4.3512	от 198,70 м до 204,05 м	
Сектор 4.3513	от 199,74 м до 203,34 м	
Сектор 4.3514	от 203,34 м до 208,85 м	
Сектор 4.3515	от 109,79 м до 115,30 м	
Сектор 4.3516	от 96,12 м до 100,48 м	
Сектор 4.3517	от 115,30 м до 117,60 м	
Сектор 4.3518	от 100,48 м до 104,85 м	
Сектор 4.3519	от 104,85 м до 109,21 м	
Сектор 4.3520	от 109,21 м до 113,57 м	
Сектор 4.3521	от 113,57 м до 117,94 м	
Сектор 4.3522	от 117,94 м до 122,30 м	
Сектор 4.3523	от 122,30 м до 126,67 м	
Сектор 4.3524	от 126,67 м до 131,03 м	
Сектор 4.3525	от 131,03 м до 135,39 м	
Сектор 4.3526	от 135,39 м до 139,76 м	
Сектор 4.3527	от 139,76 м до 144,12 м	
Сектор 4.3528	от 144,12 м до 148,48 м	
Сектор 4.3529	от 148,48 м до 152,85 м	
Сектор 4.3530	от 152,85 м до 157,21 м	
Сектор 4.3531	от 157,21 м до 161,57 м	
Сектор 4.3532	от 161,57 м до 165,94 м	
Сектор 4.3533	от 165,94 м до 170,30 м	
Сектор 4.3534	от 170,30 м до 174,66 м	
Сектор 4.3535	от 4944,15 м до 5072,47 м	
Сектор 4.3536	от 5072,47 м до 5245,88 м	
Сектор 4.3537	от 57,57 м до 61,21 м	
Сектор 4.3538	от 61,21 м до 65,58 м	
Сектор 4.3539	от 65,58 м до 69,94 м	
Сектор 4.3540	от 69,94 м до 74,30 м	
Сектор 4.3541	от 74,30 м до 78,67 м	
Сектор 4.3542	от 78,67 м до 83,03 м	

Сектор 4.3543	от 83,03 м до 87,39 м	
Сектор 4.3544	от 87,39 м до 91,76 м	
Сектор 4.3545	от 91,76 м до 96,12 м	
Сектор 4.3546	от 96,12 м до 100,48 м	
Сектор 4.3547	от 100,48 м до 104,85 м	
Сектор 4.3548	от 104,85 м до 109,21 м	
Сектор 4.3549	от 109,21 м до 113,57 м	
Сектор 4.3550	от 113,57 м до 117,94 м	
Сектор 4.3551	от 117,94 м до 122,30 м	
Сектор 4.3552	от 122,30 м до 126,67 м	
Сектор 4.3553	от 126,67 м до 131,03 м	
Сектор 4.3554	от 131,03 м до 135,39 м	
Сектор 4.3555	от 135,39 м до 139,76 м	
Сектор 4.3556	от 139,76 м до 144,12 м	
Сектор 4.3557	от 144,12 м до 148,48 м	
Сектор 4.3558	от 148,48 м до 152,85 м	
Сектор 4.3559	от 152,85 м до 157,21 м	
Сектор 4.3560	от 157,21 м до 161,57 м	
Сектор 4.3561	от 161,57 м до 165,94 м	
Сектор 4.3562	от 165,94 м до 170,30 м	
Сектор 4.3563	от 170,30 м до 174,66 м	
Сектор 4.3564	от 57,57 м до 61,78 м	
Сектор 4.3565	от 61,78 м до 66,28 м	
Сектор 4.3566	от 66,28 м до 70,78 м	
Сектор 4.3567	от 70,78 м до 75,29 м	
Сектор 4.3568	от 75,29 м до 79,79 м	
Сектор 4.3569	от 79,79 м до 84,29 м	
Сектор 4.3570	от 84,29 м до 88,80 м	
Сектор 4.3571	от 88,80 м до 93,30 м	
Сектор 4.3572	от 93,30 м до 97,81 м	
Сектор 4.3573	от 97,81 м до 102,31 м	
Сектор 4.3574	от 102,31 м до 106,81 м	
Сектор 4.3575	от 106,81 м до 111,32 м	
Сектор 4.3576	от 111,32 м до 115,82 м	
Сектор 4.3577	от 115,82 м до 120,33 м	
Сектор 4.3578	от 120,33 м до 124,83 м	
Сектор 4.3579	от 124,83 м до 129,33 м	
Сектор 4.3580	от 129,33 м до 133,84 м	
Сектор 4.3581	от 133,84 м до 138,34 м	
Сектор 4.3582	от 138,34 м до 142,84 м	
Сектор 4.3583	от 142,84 м до 147,35 м	
Сектор 4.3584	от 147,35 м до 151,85 м	
Сектор 4.3585	от 151,85 м до 156,36 м	

Сектор 4.3586	от 156,36 м до 160,86 м	
Сектор 4.3587	от 160,86 м до 165,36 м	
Сектор 4.3588	от 165,36 м до 169,87 м	
Сектор 4.3589	от 169,87 м до 174,37 м	
Сектор 4.3590	от 174,37 м до 178,88 м	
Сектор 4.3591	от 56,74 м до 56,85 м	
Сектор 4.3592	от 56,85 м до 61,21 м	
Сектор 4.3593	от 61,21 м до 65,58 м	
Сектор 4.3594	от 65,58 м до 69,94 м	
Сектор 4.3595	от 69,94 м до 74,30 м	
Сектор 4.3596	от 74,30 м до 78,67 м	
Сектор 4.3597	от 78,67 м до 83,03 м	
Сектор 4.3598	от 83,03 м до 87,39 м	
Сектор 4.3599	от 87,39 м до 91,76 м	
Сектор 4.3600	от 91,76 м до 96,12 м	
Сектор 4.3601	от 96,12 м до 100,48 м	
Сектор 4.3602	от 100,48 м до 104,85 м	
Сектор 4.3603	от 104,85 м до 109,21 м	
Сектор 4.3604	от 109,21 м до 113,57 м	
Сектор 4.3605	от 113,57 м до 117,94 м	
Сектор 4.3606	от 117,94 м до 122,30 м	
Сектор 4.3607	от 122,30 м до 126,67 м	
Сектор 4.3608	от 126,67 м до 131,03 м	
Сектор 4.3609	от 131,03 м до 135,39 м	
Сектор 4.3610	от 135,39 м до 139,76 м	
Сектор 4.3611	от 139,76 м до 144,12 м	
Сектор 4.3612	от 144,12 м до 148,48 м	
Сектор 4.3613	от 148,48 м до 152,85 м	
Сектор 4.3614	от 152,85 м до 157,21 м	
Сектор 4.3615	от 157,21 м до 161,57 м	
Сектор 4.3616	от 161,57 м до 165,94 м	
Сектор 4.3617	от 165,94 м до 170,30 м	
Сектор 4.3618	от 170,30 м до 174,66 м	
Сектор 4.3619	от 174,25 м до 174,66 м	
Сектор 4.3620	от 56,64 м до 57,14 м	
Сектор 4.3621	от 57,14 м до 61,60 м	
Сектор 4.3622	от 61,60 м до 66,06 м	
Сектор 4.3623	от 66,06 м до 70,52 м	
Сектор 4.3624	от 70,52 м до 74,98 м	
Сектор 4.3625	от 74,98 м до 79,45 м	
Сектор 4.3626	от 79,45 м до 83,91 м	
Сектор 4.3627	от 83,91 м до 88,37 м	
Сектор 4.3628	от 88,37 м до 92,83 м	

Сектор 4.3629	от 92,83 м до 97,29 м	
Сектор 4.3630	от 97,29 м до 101,75 м	
Сектор 4.3631	от 101,75 м до 106,21 м	
Сектор 4.3632	от 106,21 м до 110,67 м	
Сектор 4.3633	от 110,67 м до 115,13 м	
Сектор 4.3634	от 115,13 м до 119,59 м	
Сектор 4.3635	от 119,59 м до 124,05 м	
Сектор 4.3636	от 124,05 м до 128,51 м	
Сектор 4.3637	от 128,51 м до 132,97 м	
Сектор 4.3638	от 132,97 м до 137,43 м	
Сектор 4.3639	от 137,43 м до 141,89 м	
Сектор 4.3640	от 141,89 м до 146,36 м	
Сектор 4.3641	от 146,36 м до 150,82 м	
Сектор 4.3642	от 150,82 м до 155,28 м	
Сектор 4.3643	от 155,28 м до 159,74 м	
Сектор 4.3644	от 159,74 м до 164,20 м	
Сектор 4.3645	от 164,20 м до 168,66 м	
Сектор 4.3646	от 168,66 м до 173,12 м	
Сектор 4.3647	от 173,12 м до 177,16 м	
Сектор 4.3648	от 151,97 м до 154,30 м	
Сектор 4.3649	от 172,92 м до 173,12 м	
Сектор 4.3650	от 173,12 м до 177,58 м	
Сектор 4.3651	от 56,01 м до 56,85 м	
Сектор 4.3652	от 56,85 м до 61,21 м	
Сектор 4.3653	от 61,21 м до 65,58 м	
Сектор 4.3654	от 65,58 м до 69,94 м	
Сектор 4.3655	от 69,94 м до 74,30 м	
Сектор 4.3656	от 74,30 м до 78,67 м	
Сектор 4.3657	от 78,67 м до 83,03 м	
Сектор 4.3658	от 83,03 м до 87,39 м	
Сектор 4.3659	от 87,39 м до 91,76 м	
Сектор 4.3660	от 91,76 м до 96,12 м	
Сектор 4.3661	от 96,12 м до 100,48 м	
Сектор 4.3662	от 100,48 м до 104,85 м	
Сектор 4.3663	от 104,85 м до 109,21 м	
Сектор 4.3664	от 109,21 м до 113,57 м	
Сектор 4.3665	от 113,57 м до 117,94 м	
Сектор 4.3666	от 117,94 м до 122,30 м	
Сектор 4.3667	от 122,30 м до 126,67 м	
Сектор 4.3668	от 126,67 м до 131,03 м	
Сектор 4.3669	от 131,03 м до 135,39 м	
Сектор 4.3670	от 135,39 м до 139,76 м	
Сектор 4.3671	от 139,76 м до 144,12 м	

Сектор 4.3672	от 144,12 м до 148,48 м	
Сектор 4.3673	от 148,48 м до 149,61 м	
Сектор 4.3674	от 148,77 м до 152,85 м	
Сектор 4.3675	от 151,89 м до 152,85 м	
Сектор 4.3676	от 152,85 м до 155,10 м	
Сектор 4.3677	от 152,85 м до 157,21 м	
Сектор 4.3678	от 157,21 м до 161,57 м	
Сектор 4.3679	от 161,57 м до 165,94 м	
Сектор 4.3680	от 165,94 м до 170,11 м	
Сектор 4.3681	от 209,76 м до 210,13 м	
Сектор 4.3682	от 166,44 м до 170,30 м	
Сектор 4.3683	от 170,30 м до 174,66 м	
Сектор 4.3684	от 209,53 м до 215,36 м	
Сектор 4.3685	от 215,36 м до 221,28 м	
Сектор 4.3686	от 225,31 м до 225,47 м	
Сектор 4.3687	от 221,28 м до 231,95 м	
Сектор 4.3688	от 231,95 м до 238,44 м	
Сектор 4.3689	от 59,94 м до 61,51 м	
Сектор 4.3690	от 61,51 м до 67,43 м	
Сектор 4.3691	от 67,43 м до 73,35 м	
Сектор 4.3692	от 73,35 м до 79,26 м	
Сектор 4.3693	от 79,26 м до 85,18 м	
Сектор 4.3694	от 85,18 м до 91,10 м	
Сектор 4.3695	от 91,10 м до 97,02 м	
Сектор 4.3696	от 97,02 м до 102,93 м	
Сектор 4.3697	от 102,93 м до 105,56 м	
Сектор 4.3698	от 123,62 м до 126,60 м	
Сектор 4.3699	от 126,60 м до 132,52 м	
Сектор 4.3700	от 132,52 м до 138,44 м	
Сектор 4.3701	от 138,44 м до 144,35 м	
Сектор 4.3702	от 144,35 м до 150,27 м	
Сектор 4.3703	от 150,27 м до 156,19 м	
Сектор 4.3704	от 156,19 м до 162,11 м	
Сектор 4.3705	от 162,11 м до 167,56 м	
Сектор 4.3706	от 61,05 м до 63,23 м	
Сектор 4.3707	от 63,23 м до 69,72 м	
Сектор 4.3708	от 69,72 м до 76,21 м	
Сектор 4.3709	от 76,21 м до 82,70 м	
Сектор 4.3710	от 82,70 м до 89,19 м	
Сектор 4.3711	от 89,19 м до 92,76 м	
Сектор 4.3712	от 142,21 м до 147,59 м	
Сектор 4.3713	от 147,59 м до 154,08 м	
Сектор 4.3714	от 154,08 м до 160,57 м	

Сектор 4.3715	от 160,57 м до 167,06 м	
Сектор 4.3716	от 167,06 м до 173,55 м	
Сектор 4.3717	от 173,55 м до 177,20 м	
Сектор 4.3718	от 55,10 м до 56,85 м	
Сектор 4.3719	от 56,85 м до 61,21 м	
Сектор 4.3720	от 61,21 м до 65,58 м	
Сектор 4.3721	от 65,58 м до 69,94 м	
Сектор 4.3722	от 69,94 м до 74,30 м	
Сектор 4.3723	от 74,30 м до 78,67 м	
Сектор 4.3724	от 78,67 м до 83,03 м	
Сектор 4.3725	от 83,03 м до 87,39 м	
Сектор 4.3726	от 87,39 м до 91,76 м	
Сектор 4.3727	от 91,76 м до 96,12 м	
Сектор 4.3728	от 96,12 м до 100,48 м	
Сектор 4.3729	от 100,48 м до 104,85 м	
Сектор 4.3730	от 104,85 м до 109,21 м	
Сектор 4.3731	от 109,21 м до 113,57 м	
Сектор 4.3732	от 113,57 м до 117,94 м	
Сектор 4.3733	от 117,94 м до 122,30 м	
Сектор 4.3734	от 122,30 м до 126,67 м	
Сектор 4.3735	от 126,67 м до 131,03 м	
Сектор 4.3736	от 131,03 м до 135,39 м	
Сектор 4.3737	от 135,39 м до 139,76 м	
Сектор 4.3738	от 139,76 м до 144,12 м	
Сектор 4.3739	от 144,12 м до 148,33 м	
Сектор 4.3740	от 146,34 м до 148,48 м	
Сектор 4.3741	от 148,48 м до 152,85 м	
Сектор 4.3742	от 152,85 м до 157,21 м	
Сектор 4.3743	от 157,21 м до 161,57 м	
Сектор 4.3744	от 161,57 м до 165,94 м	
Сектор 4.3745	от 165,94 м до 170,30 м	
Сектор 4.3746	от 170,30 м до 174,66 м	
Сектор 4.3747	от 55,02 м до 57,08 м	
Сектор 4.3748	от 57,08 м до 61,52 м	
Сектор 4.3749	от 61,52 м до 65,95 м	
Сектор 4.3750	от 65,95 м до 70,39 м	
Сектор 4.3751	от 70,39 м до 74,83 м	
Сектор 4.3752	от 74,83 м до 79,27 м	
Сектор 4.3753	от 79,27 м до 83,71 м	
Сектор 4.3754	от 83,71 м до 88,15 м	
Сектор 4.3755	от 88,15 м до 92,59 м	
Сектор 4.3756	от 92,59 м до 97,03 м	
Сектор 4.3757	от 97,03 м до 101,47 м	

Сектор 4.3758	от 101,47 м до 105,90 м	
Сектор 4.3759	от 105,90 м до 110,34 м	
Сектор 4.3760	от 110,34 м до 114,78 м	
Сектор 4.3761	от 114,78 м до 119,22 м	
Сектор 4.3762	от 119,22 м до 123,66 м	
Сектор 4.3763	от 123,66 м до 128,10 м	
Сектор 4.3764	от 128,10 м до 132,54 м	
Сектор 4.3765	от 132,54 м до 136,98 м	
Сектор 4.3766	от 136,98 м до 141,42 м	
Сектор 4.3767	от 141,42 м до 145,85 м	
Сектор 4.3768	от 145,85 м до 148,11 м	
Сектор 4.3769	от 145,81 м до 145,85 м	
Сектор 4.3770	от 145,85 м до 150,29 м	
Сектор 4.3771	от 150,29 м до 154,73 м	
Сектор 4.3772	от 154,73 м до 159,17 м	
Сектор 4.3773	от 159,17 м до 163,61 м	
Сектор 4.3774	от 163,61 м до 168,05 м	
Сектор 4.3775	от 168,05 м до 172,49 м	
Сектор 4.3776	от 172,49 м до 176,93 м	
Сектор 4.3777	от 54,57 м до 56,85 м	
Сектор 4.3778	от 56,85 м до 61,21 м	
Сектор 4.3779	от 61,21 м до 65,58 м	
Сектор 4.3780	от 65,58 м до 69,94 м	
Сектор 4.3781	от 69,94 м до 74,30 м	
Сектор 4.3782	от 74,30 м до 78,67 м	
Сектор 4.3783	от 78,67 м до 83,03 м	
Сектор 4.3784	от 83,03 м до 87,39 м	
Сектор 4.3785	от 87,39 м до 91,76 м	
Сектор 4.3786	от 91,76 м до 96,12 м	
Сектор 4.3787	от 96,12 м до 100,48 м	
Сектор 4.3788	от 100,48 м до 104,85 м	
Сектор 4.3789	от 104,85 м до 109,21 м	
Сектор 4.3790	от 109,21 м до 113,57 м	
Сектор 4.3791	от 113,57 м до 117,94 м	
Сектор 4.3792	от 117,94 м до 122,30 м	
Сектор 4.3793	от 122,30 м до 126,67 м	
Сектор 4.3794	от 126,67 м до 131,03 м	
Сектор 4.3795	от 131,03 м до 135,39 м	
Сектор 4.3796	от 135,39 м до 139,76 м	
Сектор 4.3797	от 139,76 м до 144,08 м	
Сектор 4.3798	от 141,98 м до 144,12 м	
Сектор 4.3799	от 144,12 м до 148,48 м	
Сектор 4.3800	от 148,48 м до 152,85 м	

Сектор 4.3801	от 152,85 м до 157,21 м	
Сектор 4.3802	от 157,21 м до 161,57 м	
Сектор 4.3803	от 161,57 м до 165,94 м	
Сектор 4.3804	от 165,94 м до 170,30 м	
Сектор 4.3805	от 170,30 м до 174,66 м	
Сектор 4.3806	от 54,36 м до 56,89 м	
Сектор 4.3807	от 56,89 м до 61,26 м	
Сектор 4.3808	от 61,26 м до 65,64 м	
Сектор 4.3809	от 65,64 м до 70,01 м	
Сектор 4.3810	от 70,01 м до 74,39 м	
Сектор 4.3811	от 74,39 м до 78,76 м	
Сектор 4.3812	от 78,76 м до 83,14 м	
Сектор 4.3813	от 83,14 м до 87,51 м	
Сектор 4.3814	от 87,51 м до 91,89 м	
Сектор 4.3815	от 91,89 м до 96,26 м	
Сектор 4.3816	от 96,26 м до 100,64 м	
Сектор 4.3817	от 100,64 м до 105,01 м	
Сектор 4.3818	от 105,01 м до 109,39 м	
Сектор 4.3819	от 109,39 м до 113,76 м	
Сектор 4.3820	от 113,76 м до 118,14 м	
Сектор 4.3821	от 118,14 м до 122,51 м	
Сектор 4.3822	от 122,51 м до 126,89 м	
Сектор 4.3823	от 126,89 м до 131,26 м	
Сектор 4.3824	от 131,26 м до 135,64 м	
Сектор 4.3825	от 135,64 м до 140,01 м	
Сектор 4.3826	от 140,01 м до 142,24 м	
Сектор 4.3827	от 139,60 м до 140,01 м	
Сектор 4.3828	от 140,01 м до 144,39 м	
Сектор 4.3829	от 144,39 м до 148,76 м	
Сектор 4.3830	от 148,76 м до 153,14 м	
Сектор 4.3831	от 153,14 м до 157,51 м	
Сектор 4.3832	от 157,51 м до 161,89 м	
Сектор 4.3833	от 161,89 м до 166,26 м	
Сектор 4.3834	от 166,26 м до 170,64 м	
Сектор 4.3835	от 170,64 м до 175,01 м	
Сектор 4.3836	от 53,69 м до 56,85 м	
Сектор 4.3837	от 56,85 м до 61,21 м	
Сектор 4.3838	от 61,21 м до 65,58 м	
Сектор 4.3839	от 65,58 м до 69,94 м	
Сектор 4.3840	от 69,94 м до 74,30 м	
Сектор 4.3841	от 74,30 м до 78,67 м	
Сектор 4.3842	от 78,67 м до 83,03 м	
Сектор 4.3843	от 83,03 м до 87,39 м	

Сектор 4.3844	от 87,39 м до 91,76 м	
Сектор 4.3845	от 91,76 м до 96,12 м	
Сектор 4.3846	от 96,12 м до 100,48 м	
Сектор 4.3847	от 100,48 м до 104,85 м	
Сектор 4.3848	от 104,85 м до 109,21 м	
Сектор 4.3849	от 109,21 м до 113,57 м	
Сектор 4.3850	от 110,08 м до 113,57 м	
Сектор 4.3851	от 113,57 м до 115,29 м	
Сектор 4.3852	от 113,57 м до 117,94 м	
Сектор 4.3853	от 117,94 м до 122,30 м	
Сектор 4.3854	от 122,30 м до 126,67 м	
Сектор 4.3855	от 126,67 м до 131,03 м	
Сектор 4.3856	от 131,03 м до 135,39 м	
Сектор 4.3857	от 135,39 м до 139,35 м	
Сектор 4.3858	от 129,67 м до 131,03 м	
Сектор 4.3859	от 131,03 м до 135,39 м	
Сектор 4.3860	от 135,39 м до 139,76 м	
Сектор 4.3861	от 139,76 м до 144,12 м	
Сектор 4.3862	от 144,12 м до 148,48 м	
Сектор 4.3863	от 148,48 м до 152,85 м	
Сектор 4.3864	от 152,85 м до 157,21 м	
Сектор 4.3865	от 157,21 м до 161,57 м	
Сектор 4.3866	от 161,57 м до 165,94 м	
Сектор 4.3867	от 165,94 м до 170,30 м	
Сектор 4.3868	от 170,30 м до 174,66 м	
Сектор 4.3869	от 53,58 м до 56,96 м	
Сектор 4.3870	от 56,96 м до 61,36 м	
Сектор 4.3871	от 61,36 м до 65,76 м	
Сектор 4.3872	от 65,76 м до 70,16 м	
Сектор 4.3873	от 70,16 м до 74,56 м	
Сектор 4.3874	от 74,56 м до 78,96 м	
Сектор 4.3875	от 78,96 м до 83,36 м	
Сектор 4.3876	от 83,36 м до 87,76 м	
Сектор 4.3877	от 87,76 м до 92,16 м	
Сектор 4.3878	от 92,16 м до 96,56 м	
Сектор 4.3879	от 96,56 м до 100,96 м	
Сектор 4.3880	от 100,96 м до 105,36 м	
Сектор 4.3881	от 105,36 м до 109,76 м	
Сектор 4.3882	от 109,76 м до 110,63 м	
Сектор 4.3883	от 109,97 м до 114,16 м	
Сектор 4.3884	от 114,16 м до 115,09 м	
Сектор 4.3885	от 114,36 м до 118,56 м	
Сектор 4.3886	от 118,56 м до 122,96 м	

Сектор 4.3887	от 122,96 м до 127,36 м	
Сектор 4.3888	от 127,36 м до 130,39 м	
Сектор 4.3889	от 129,66 м до 131,76 м	
Сектор 4.3890	от 131,76 м до 136,16 м	
Сектор 4.3891	от 136,16 м до 140,56 м	
Сектор 4.3892	от 140,56 м до 144,96 м	
Сектор 4.3893	от 144,96 м до 149,36 м	
Сектор 4.3894	от 149,36 м до 153,76 м	
Сектор 4.3895	от 153,76 м до 158,16 м	
Сектор 4.3896	от 158,16 м до 162,56 м	
Сектор 4.3897	от 162,56 м до 166,96 м	
Сектор 4.3898	от 166,96 м до 171,36 м	
Сектор 4.3899	от 171,36 м до 175,76 м	
Сектор 4.3900	от 52,83 м до 56,85 м	
Сектор 4.3901	от 56,85 м до 61,21 м	
Сектор 4.3902	от 61,21 м до 65,58 м	
Сектор 4.3903	от 65,58 м до 69,94 м	
Сектор 4.3904	от 69,94 м до 74,30 м	
Сектор 4.3905	от 74,30 м до 78,67 м	
Сектор 4.3906	от 78,67 м до 83,03 м	
Сектор 4.3907	от 83,03 м до 87,39 м	
Сектор 4.3908	от 87,39 м до 91,76 м	
Сектор 4.3909	от 91,76 м до 96,12 м	
Сектор 4.3910	от 96,12 м до 100,48 м	
Сектор 4.3911	от 100,48 м до 104,85 м	
Сектор 4.3912	от 104,85 м до 109,21 м	
Сектор 4.3913	от 109,21 м до 109,42 м	
Сектор 4.3914	от 108,58 м до 109,21 м	
Сектор 4.3915	от 109,21 м до 113,57 м	
Сектор 4.3916	от 113,57 м до 113,78 м	
Сектор 4.3917	от 112,97 м до 113,57 м	
Сектор 4.3918	от 113,57 м до 117,94 м	
Сектор 4.3919	от 117,94 м до 122,30 м	
Сектор 4.3920	от 122,30 м до 126,67 м	
Сектор 4.3921	от 126,67 м до 128,94 м	
Сектор 4.3922	от 125,87 м до 126,67 м	
Сектор 4.3923	от 126,67 м до 131,03 м	
Сектор 4.3924	от 131,03 м до 135,39 м	
Сектор 4.3925	от 135,39 м до 139,76 м	
Сектор 4.3926	от 139,76 м до 144,12 м	
Сектор 4.3927	от 144,12 м до 148,48 м	
Сектор 4.3928	от 148,48 м до 152,85 м	
Сектор 4.3929	от 152,85 м до 157,21 м	

Сектор 4.3930	от 157,21 м до 161,57 м	
Сектор 4.3931	от 161,57 м до 165,94 м	
Сектор 4.3932	от 165,94 м до 170,30 м	
Сектор 4.3933	от 170,30 м до 174,66 м	
Сектор 4.3934	от 52,70 м до 56,89 м	
Сектор 4.3935	от 56,89 м до 61,26 м	
Сектор 4.3936	от 61,26 м до 65,64 м	
Сектор 4.3937	от 65,64 м до 70,01 м	
Сектор 4.3938	от 70,01 м до 74,39 м	
Сектор 4.3939	от 74,39 м до 78,76 м	
Сектор 4.3940	от 78,76 м до 83,14 м	
Сектор 4.3941	от 83,14 м до 87,51 м	
Сектор 4.3942	от 87,51 м до 91,89 м	
Сектор 4.3943	от 91,89 м до 96,26 м	
Сектор 4.3944	от 96,26 м до 100,64 м	
Сектор 4.3945	от 100,64 м до 105,01 м	
Сектор 4.3946	от 105,01 м до 108,76 м	
Сектор 4.3947	от 108,60 м до 109,39 м	
Сектор 4.3948	от 109,39 м до 113,19 м	
Сектор 4.3949	от 113,19 м до 113,76 м	
Сектор 4.3950	от 113,76 м до 118,14 м	
Сектор 4.3951	от 118,14 м до 122,51 м	
Сектор 4.3952	от 122,51 м до 126,08 м	
Сектор 4.3953	от 125,63 м до 126,89 м	
Сектор 4.3954	от 126,89 м до 131,26 м	
Сектор 4.3955	от 131,26 м до 135,64 м	
Сектор 4.3956	от 135,64 м до 140,01 м	
Сектор 4.3957	от 140,01 м до 144,39 м	
Сектор 4.3958	от 144,39 м до 148,76 м	
Сектор 4.3959	от 148,76 м до 153,14 м	
Сектор 4.3960	от 153,14 м до 157,51 м	
Сектор 4.3961	от 157,51 м до 161,89 м	
Сектор 4.3962	от 161,89 м до 166,26 м	
Сектор 4.3963	от 166,26 м до 170,64 м	
Сектор 4.3964	от 170,64 м до 175,01 м	
Сектор 4.3965	от 52,26 м до 52,49 м	
Сектор 4.3966	от 52,49 м до 56,85 м	
Сектор 4.3967	от 56,85 м до 61,21 м	
Сектор 4.3968	от 61,21 м до 65,58 м	
Сектор 4.3969	от 65,58 м до 69,94 м	
Сектор 4.3970	от 69,94 м до 74,30 м	
Сектор 4.3971	от 74,30 м до 78,67 м	
Сектор 4.3972	от 78,67 м до 83,03 м	

Сектор 4.3973	от 83,03 м до 87,39 м	
Сектор 4.3974	от 87,39 м до 91,76 м	
Сектор 4.3975	от 91,76 м до 96,12 м	
Сектор 4.3976	от 96,12 м до 100,48 м	
Сектор 4.3977	от 100,48 м до 104,85 м	
Сектор 4.3978	от 104,85 м до 109,01 м	
Сектор 4.3979	от 113,06 м до 113,57 м	
Сектор 4.3980	от 113,57 м до 117,94 м	
Сектор 4.3981	от 117,94 м до 122,30 м	
Сектор 4.3982	от 122,30 м до 125,41 м	
Сектор 4.3983	от 107,92 м до 109,21 м	
Сектор 4.3984	от 109,21 м до 113,57 м	
Сектор 4.3985	от 113,57 м до 117,94 м	
Сектор 4.3986	от 117,94 м до 122,30 м	
Сектор 4.3987	от 122,30 м до 126,67 м	
Сектор 4.3988	от 126,67 м до 131,03 м	
Сектор 4.3989	от 131,03 м до 135,39 м	
Сектор 4.3990	от 135,39 м до 139,76 м	
Сектор 4.3991	от 139,76 м до 144,12 м	
Сектор 4.3992	от 144,12 м до 148,48 м	
Сектор 4.3993	от 148,48 м до 152,85 м	
Сектор 4.3994	от 152,85 м до 157,21 м	
Сектор 4.3995	от 157,21 м до 161,57 м	
Сектор 4.3996	от 161,57 м до 165,94 м	
Сектор 4.3997	от 165,94 м до 170,30 м	
Сектор 4.3998	от 170,30 м до 174,66 м	
Сектор 4.3999	от 52,31 м до 52,54 м	
Сектор 4.4000	от 52,54 м до 56,93 м	
Сектор 4.4001	от 56,93 м до 61,32 м	
Сектор 4.4002	от 61,32 м до 65,71 м	
Сектор 4.4003	от 65,71 м до 70,10 м	
Сектор 4.4004	от 70,10 м до 74,49 м	
Сектор 4.4005	от 74,49 м до 78,87 м	
Сектор 4.4006	от 78,87 м до 83,26 м	
Сектор 4.4007	от 83,26 м до 87,65 м	
Сектор 4.4008	от 87,65 м до 92,04 м	
Сектор 4.4009	от 92,04 м до 96,43 м	
Сектор 4.4010	от 96,43 м до 100,82 м	
Сектор 4.4011	от 100,82 м до 105,21 м	
Сектор 4.4012	от 105,21 м до 109,60 м	
Сектор 4.4013	от 109,60 м до 110,26 м	
Сектор 4.4014	от 107,64 м до 108,13 м	
Сектор 4.4015	от 109,40 м до 109,60 м	

Сектор 4.4016	от 109,60 м до 113,99 м	
Сектор 4.4017	от 113,99 м до 118,38 м	
Сектор 4.4018	от 118,38 м до 122,77 м	
Сектор 4.4019	от 122,77 м до 127,16 м	
Сектор 4.4020	от 127,16 м до 131,55 м	
Сектор 4.4021	от 131,55 м до 135,94 м	
Сектор 4.4022	от 135,94 м до 140,33 м	
Сектор 4.4023	от 140,33 м до 144,71 м	
Сектор 4.4024	от 144,71 м до 149,10 м	
Сектор 4.4025	от 149,10 м до 153,49 м	
Сектор 4.4026	от 153,49 м до 157,88 м	
Сектор 4.4027	от 157,88 м до 162,27 м	
Сектор 4.4028	от 162,27 м до 166,66 м	
Сектор 4.4029	от 166,66 м до 171,05 м	
Сектор 4.4030	от 171,05 м до 175,44 м	
Сектор 4.4031	от 52,27 м до 52,49 м	
Сектор 4.4032	от 52,49 м до 56,85 м	
Сектор 4.4033	от 56,85 м до 61,21 м	
Сектор 4.4034	от 61,21 м до 65,58 м	
Сектор 4.4035	от 65,58 м до 69,94 м	
Сектор 4.4036	от 69,94 м до 74,30 м	
Сектор 4.4037	от 74,30 м до 78,67 м	
Сектор 4.4038	от 78,67 м до 83,03 м	
Сектор 4.4039	от 83,03 м до 87,39 м	
Сектор 4.4040	от 87,39 м до 91,76 м	
Сектор 4.4041	от 91,76 м до 96,12 м	
Сектор 4.4042	от 96,12 м до 100,48 м	
Сектор 4.4043	от 100,48 м до 104,85 м	
Сектор 4.4044	от 104,85 м до 107,27 м	
Сектор 4.4045	от 107,75 м до 109,21 м	
Сектор 4.4046	от 109,21 м до 110,71 м	
Сектор 4.4047	от 86,63 м до 87,39 м	
Сектор 4.4048	от 87,39 м до 91,76 м	
Сектор 4.4049	от 91,76 м до 91,99 м	
Сектор 4.4050	от 105,98 м до 108,62 м	
Сектор 4.4051	от 109,87 м до 113,57 м	
Сектор 4.4052	от 113,57 м до 117,94 м	
Сектор 4.4053	от 117,94 м до 122,30 м	
Сектор 4.4054	от 122,30 м до 126,67 м	
Сектор 4.4055	от 126,67 м до 131,03 м	
Сектор 4.4056	от 131,03 м до 135,39 м	
Сектор 4.4057	от 135,39 м до 139,76 м	
Сектор 4.4058	от 139,76 м до 144,12 м	

Сектор 4.4059	от 144,12 м до 148,48 м	
Сектор 4.4060	от 148,48 м до 152,85 м	
Сектор 4.4061	от 152,85 м до 157,21 м	
Сектор 4.4062	от 157,21 м до 161,57 м	
Сектор 4.4063	от 161,57 м до 165,94 м	
Сектор 4.4064	от 165,94 м до 170,30 м	
Сектор 4.4065	от 170,30 м до 174,66 м	
Сектор 4.4066	от 52,32 м до 52,54 м	
Сектор 4.4067	от 52,54 м до 56,93 м	
Сектор 4.4068	от 56,93 м до 61,32 м	
Сектор 4.4069	от 61,32 м до 65,71 м	
Сектор 4.4070	от 65,71 м до 70,10 м	
Сектор 4.4071	от 70,10 м до 74,49 м	
Сектор 4.4072	от 74,49 м до 78,87 м	
Сектор 4.4073	от 78,87 м до 83,26 м	
Сектор 4.4074	от 83,26 м до 86,88 м	
Сектор 4.4075	от 92,28 м до 96,43 м	
Сектор 4.4076	от 96,43 м до 100,82 м	
Сектор 4.4077	от 100,82 м до 105,21 м	
Сектор 4.4078	от 105,21 м до 106,35 м	
Сектор 4.4079	от 109,00 м до 109,60 м	
Сектор 4.4080	от 109,60 м до 111,57 м	
Сектор 4.4081	от 86,05 м до 87,65 м	
Сектор 4.4082	от 87,65 м до 92,04 м	
Сектор 4.4083	от 92,04 м до 92,80 м	
Сектор 4.4084	от 105,85 м до 109,13 м	
Сектор 4.4085	от 111,11 м до 113,99 м	
Сектор 4.4086	от 113,99 м до 118,38 м	
Сектор 4.4087	от 118,38 м до 122,77 м	
Сектор 4.4088	от 122,77 м до 127,16 м	
Сектор 4.4089	от 127,16 м до 131,55 м	
Сектор 4.4090	от 131,55 м до 135,94 м	
Сектор 4.4091	от 135,94 м до 140,33 м	
Сектор 4.4092	от 140,33 м до 144,71 м	
Сектор 4.4093	от 144,71 м до 149,10 м	
Сектор 4.4094	от 149,10 м до 153,49 м	
Сектор 4.4095	от 153,49 м до 157,88 м	
Сектор 4.4096	от 157,88 м до 162,27 м	
Сектор 4.4097	от 162,27 м до 166,66 м	
Сектор 4.4098	от 166,66 м до 171,05 м	
Сектор 4.4099	от 171,05 м до 175,44 м	
Сектор 4.4100	от 52,27 м до 52,49 м	
Сектор 4.4101	от 52,49 м до 56,85 м	

Сектор 4.4102	от 56,85 м до 61,21 м	
Сектор 4.4103	от 61,21 м до 65,58 м	
Сектор 4.4104	от 65,58 м до 69,94 м	
Сектор 4.4105	от 69,94 м до 74,30 м	
Сектор 4.4106	от 74,30 м до 78,67 м	
Сектор 4.4107	от 78,67 м до 83,03 м	
Сектор 4.4108	от 83,03 м до 85,80 м	
Сектор 4.4109	от 90,46 м до 91,76 м	
Сектор 4.4110	от 91,76 м до 96,12 м	
Сектор 4.4111	от 96,12 м до 100,48 м	
Сектор 4.4112	от 100,48 м до 104,85 м	
Сектор 4.4113	от 104,85 м до 105,49 м	
Сектор 4.4114	от 108,74 м до 109,21 м	
Сектор 4.4115	от 109,21 м до 111,59 м	
Сектор 4.4116	от 79,69 м до 83,03 м	
Сектор 4.4117	от 83,03 м до 87,39 м	
Сектор 4.4118	от 87,39 м до 91,76 м	
Сектор 4.4119	от 91,76 м до 92,59 м	
Сектор 4.4120	от 91,76 м до 96,12 м	
Сектор 4.4121	от 96,12 м до 100,48 м	
Сектор 4.4122	от 100,48 м до 104,85 м	
Сектор 4.4123	от 104,85 м до 109,21 м	
Сектор 4.4124	от 109,21 м до 113,57 м	
Сектор 4.4125	от 113,57 м до 117,94 м	
Сектор 4.4126	от 117,94 м до 122,30 м	
Сектор 4.4127	от 122,30 м до 126,67 м	
Сектор 4.4128	от 126,67 м до 131,03 м	
Сектор 4.4129	от 131,03 м до 135,39 м	
Сектор 4.4130	от 135,39 м до 139,76 м	
Сектор 4.4131	от 139,76 м до 144,12 м	
Сектор 4.4132	от 144,12 м до 148,48 м	
Сектор 4.4133	от 148,48 м до 152,85 м	
Сектор 4.4134	от 152,85 м до 157,21 м	
Сектор 4.4135	от 157,21 м до 161,57 м	
Сектор 4.4136	от 161,57 м до 165,94 м	
Сектор 4.4137	от 165,94 м до 170,30 м	
Сектор 4.4138	от 170,30 м до 174,66 м	
Сектор 4.4139	от 56,57 м до 56,82 м	
Сектор 4.4140	от 56,82 м до 63,35 м	
Сектор 4.4141	от 63,35 м до 69,88 м	
Сектор 4.4142	от 69,88 м до 76,41 м	
Сектор 4.4143	от 76,41 м до 82,94 м	
Сектор 4.4144	от 82,94 м до 89,47 м	

Сектор 4.4145	от 89,47 м до 96,00 м	
Сектор 4.4146	от 96,00 м до 100,71 м	
Сектор 4.4147	от 99,84 м до 100,78 м	
Сектор 4.4148	от 56,10 м до 56,34 м	
Сектор 4.4149	от 56,34 м до 62,63 м	
Сектор 4.4150	от 62,63 м до 68,91 м	
Сектор 4.4151	от 68,91 м до 75,20 м	
Сектор 4.4152	от 75,20 м до 81,49 м	
Сектор 4.4153	от 81,49 м до 87,78 м	
Сектор 4.4154	от 87,78 м до 94,07 м	
Сектор 4.4155	от 94,07 м до 99,46 м	
Сектор 4.4156	от 98,61 м до 100,36 м	
Сектор 4.4157	от 100,36 м до 106,09 м	
Сектор 4.4158	от 52,32 м до 52,49 м	
Сектор 4.4159	от 52,49 м до 56,85 м	
Сектор 4.4160	от 56,85 м до 61,21 м	
Сектор 4.4161	от 61,21 м до 65,58 м	
Сектор 4.4162	от 65,58 м до 69,94 м	
Сектор 4.4163	от 69,94 м до 74,30 м	
Сектор 4.4164	от 74,30 м до 78,67 м	
Сектор 4.4165	от 78,67 м до 82,95 м	
Сектор 4.4166	от 82,41 м до 83,03 м	
Сектор 4.4167	от 83,03 м до 87,39 м	
Сектор 4.4168	от 87,39 м до 91,76 м	
Сектор 4.4169	от 91,76 м до 96,12 м	
Сектор 4.4170	от 96,12 м до 100,48 м	
Сектор 4.4171	от 100,48 м до 104,85 м	
Сектор 4.4172	от 104,85 м до 109,21 м	
Сектор 4.4173	от 109,21 м до 113,57 м	
Сектор 4.4174	от 113,57 м до 117,94 м	
Сектор 4.4175	от 117,94 м до 122,30 м	
Сектор 4.4176	от 122,30 м до 126,67 м	
Сектор 4.4177	от 126,67 м до 131,03 м	
Сектор 4.4178	от 131,03 м до 135,39 м	
Сектор 4.4179	от 135,39 м до 139,76 м	
Сектор 4.4180	от 139,76 м до 144,12 м	
Сектор 4.4181	от 144,12 м до 148,48 м	
Сектор 4.4182	от 148,48 м до 152,85 м	
Сектор 4.4183	от 152,85 м до 157,21 м	
Сектор 4.4184	от 157,21 м до 161,57 м	
Сектор 4.4185	от 161,57 м до 165,94 м	
Сектор 4.4186	от 165,94 м до 170,30 м	
Сектор 4.4187	от 170,30 м до 174,66 м	

Сектор 4.4188	от 219,78 м до 226,60 м	
Сектор 4.4189	от 226,60 м до 233,13 м	
Сектор 4.4190	от 233,13 м до 239,66 м	
Сектор 4.4191	от 213,28 м до 219,84 м	
Сектор 4.4192	от 219,84 м до 226,13 м	
Сектор 4.4193	от 226,13 м до 232,42 м	
Сектор 4.4194	от 53,26 м до 53,44 м	
Сектор 4.4195	от 53,44 м до 58,29 м	
Сектор 4.4196	от 58,29 м до 63,13 м	
Сектор 4.4197	от 63,13 м до 67,97 м	
Сектор 4.4198	от 67,97 м до 72,81 м	
Сектор 4.4199	от 72,81 м до 77,65 м	
Сектор 4.4200	от 77,65 м до 82,50 м	
Сектор 4.4201	от 82,50 м до 87,34 м	
Сектор 4.4202	от 87,34 м до 87,89 м	
Сектор 4.4203	от 87,25 м до 87,34 м	
Сектор 4.4204	от 87,34 м до 92,18 м	
Сектор 4.4205	от 92,18 м до 97,02 м	
Сектор 4.4206	от 97,02 м до 101,86 м	
Сектор 4.4207	от 101,86 м до 106,71 м	
Сектор 4.4208	от 106,71 м до 111,55 м	
Сектор 4.4209	от 111,55 м до 116,39 м	
Сектор 4.4210	от 116,39 м до 121,23 м	
Сектор 4.4211	от 121,23 м до 126,08 м	
Сектор 4.4212	от 126,08 м до 130,92 м	
Сектор 4.4213	от 130,92 м до 135,76 м	
Сектор 4.4214	от 135,76 м до 140,60 м	
Сектор 4.4215	от 140,60 м до 145,44 м	
Сектор 4.4216	от 145,44 м до 150,29 м	
Сектор 4.4217	от 150,29 м до 155,13 м	
Сектор 4.4218	от 155,13 м до 159,97 м	
Сектор 4.4219	от 159,97 м до 164,81 м	
Сектор 4.4220	от 164,81 м до 169,65 м	
Сектор 4.4221	от 169,65 м до 174,50 м	
Сектор 4.4222	от 174,50 м до 179,34 м	
Сектор 4.4223	от 179,34 м до 184,18 м	
Сектор 4.4224	от 184,18 м до 189,02 м	
Сектор 4.4225	от 52,32 м до 52,49 м	
Сектор 4.4226	от 52,49 м до 56,85 м	
Сектор 4.4227	от 56,85 м до 61,21 м	
Сектор 4.4228	от 61,21 м до 65,58 м	
Сектор 4.4229	от 65,58 м до 69,94 м	
Сектор 4.4230	от 69,94 м до 74,30 м	

Сектор 4.4231	от 73,02 м до 74,30 м	
Сектор 4.4232	от 74,30 м до 78,67 м	
Сектор 4.4233	от 78,67 м до 83,03 м	
Сектор 4.4234	от 83,03 м до 86,64 м	
Сектор 4.4235	от 78,67 м до 83,03 м	
Сектор 4.4236	от 83,03 м до 87,39 м	
Сектор 4.4237	от 87,39 м до 91,76 м	
Сектор 4.4238	от 91,76 м до 96,12 м	
Сектор 4.4239	от 96,12 м до 100,48 м	
Сектор 4.4240	от 100,48 м до 104,85 м	
Сектор 4.4241	от 104,85 м до 109,21 м	
Сектор 4.4242	от 109,21 м до 113,57 м	
Сектор 4.4243	от 113,57 м до 114,58 м	
Сектор 4.4244	от 77,41 м до 78,67 м	
Сектор 4.4245	от 78,67 м до 83,03 м	
Сектор 4.4246	от 83,03 м до 87,39 м	
Сектор 4.4247	от 87,39 м до 91,76 м	
Сектор 4.4248	от 91,76 м до 96,12 м	
Сектор 4.4249	от 96,12 м до 100,48 м	
Сектор 4.4250	от 100,48 м до 104,85 м	
Сектор 4.4251	от 104,85 м до 109,21 м	
Сектор 4.4252	от 109,21 м до 113,57 м	
Сектор 4.4253	от 113,57 м до 117,94 м	
Сектор 4.4254	от 117,94 м до 122,30 м	
Сектор 4.4255	от 122,30 м до 126,67 м	
Сектор 4.4256	от 126,67 м до 131,03 м	
Сектор 4.4257	от 131,03 м до 135,39 м	
Сектор 4.4258	от 135,39 м до 139,76 м	
Сектор 4.4259	от 139,76 м до 144,12 м	
Сектор 4.4260	от 144,12 м до 148,48 м	
Сектор 4.4261	от 148,48 м до 152,85 м	
Сектор 4.4262	от 152,85 м до 157,21 м	
Сектор 4.4263	от 157,21 м до 161,57 м	
Сектор 4.4264	от 161,57 м до 165,94 м	
Сектор 4.4265	от 165,94 м до 170,30 м	
Сектор 4.4266	от 170,30 м до 174,66 м	
Сектор 4.4267	79,31 м	
Сектор 4.4268	от 70,56 м до 105,55 м	
Сектор 4.4269	от 105,55 м до 149,30 м	
Сектор 4.4270	46,92 м	
Сектор 4.4271	от 38,17 м до 73,16 м	
Сектор 4.4272	от 73,16 м до 116,91 м	
Сектор 4.4273	125,06 м	

Сектор 4.4274	от 116,31 м до 151,30 м	
Сектор 4.4275	от 151,30 м до 195,05 м	
Сектор 4.4276	80,72 м	
Сектор 4.4277	от 71,97 м до 106,96 м	
Сектор 4.4278	от 106,96 м до 150,71 м	
Сектор 4.4279	58,33 м	
Сектор 4.4280	от 49,58 м до 84,57 м	
Сектор 4.4281	от 84,57 м до 128,32 м	
Сектор 4.4282	93,55 м	
Сектор 4.4283	103,91 м	
Сектор 4.4284	от 80,24 м до 83,73 м	
Сектор 4.4285	от 83,73 м до 92,46 м	
Сектор 4.4286	от 92,46 м до 101,18 м	
Сектор 4.4287	от 101,18 м до 109,91 м	
Сектор 4.4288	от 109,91 м до 118,64 м	
Сектор 4.4289	от 118,64 м до 127,37 м	
Сектор 4.4290	105,01 м	
Сектор 4.4291	от 96,26 м до 131,25 м	
Сектор 4.4292	от 131,25 м до 175,00 м	

12.5. Пятая подзона приаэродромной территории аэродрома гражданской авиации Краснодар (Пашковский):

Перечень ограничений использования объектов недвижимости и осуществления деятельности	Обоснование ограничений
1. В границах пятой подзоны запрещается размещать опасные производственные объекты[6], функционирование которых может повлиять на безопасность полетов воздушных судов. 2. В границах пятой подзоны допускается эксплуатация, строительство, реконструкция, капитальный ремонт, техническое перевооружение, консервация (далее – размещение) опасных производственных объектов при их соответствии установленным в пункте 3 настоящей таблицы ограничениям. 3. Максимальные радиусы зон поражения при происшествиях техногенного характера на опасных производственных объектах, находящихся в пятой подзоне, в которых размещение таких объектов возможно, не должны достигать:	1. Подпункт 5 пункта 3 статьи 47 Воздушного кодекса Российской Федерации. 2. Подпункт «г» пункта 1(1) Положения. 3. Пункт 4 статьи 3 Федерального закона № 116-ФЗ.

[6] Пункт 1 статьи 2 Федерального закона от 21 июля 1997 г. № 116-ФЗ «О промышленной безопасности опасных производственных объектов» (далее – Федеральный закон № 116-ФЗ).

Перечень ограничений использования объектов недвижимости и осуществления деятельности	Обоснование ограничений
по вертикали – высоты пролета воздушных судов (высота поверхности ограничения препятствий в третьей подзоне); по горизонтали – внешних границ первой и второй подзон. 4. При невозможности соблюдения ограничений, предусмотренных пунктом 3 настоящей таблицы, размещение опасных производственных объектов должно выполняться на основании обоснования безопасности опасного производственного объекта, разрабатываемого на основании Федерального закона № 116-ФЗ.	

12.6. Шестая подзона приаэродромной территории аэродрома гражданской авиации Краснодар (Пашковский):

Перечень ограничений использования объектов недвижимости и осуществления деятельности	Обоснование ограничений
1. В границах шестой подзоны запрещается размещать объекты, способствующие привлечению и массовому скоплению птиц. 2. Допускается размещать в границах шестой подзоны объекты по обращению с твердыми коммунальными отходами, пищевыми и биологическими отходами в случае наличия заключения по результатам орнитологического исследования на предмет отсутствия факторов, способствующих привлечению и массовому скоплению птиц, и (или) достаточности мер защиты указанных объектов от привлечения и массового скопления птиц, проведенного в соответствии с пунктом 1(4) Положения.	1. Подпункт 6 пункта 3 статьи 47 Воздушного кодекса Российской Федерации. 2. Подпункт «д» пункта 1(1), пункт 3 Положения.

12.7. Седьмая подзона приаэродромной территории аэродрома гражданской авиации Краснодар (Пашковский):

Перечень ограничений использования объектов недвижимости и осуществления деятельности	Обоснование ограничений
В границах седьмой подзоны ввиду превышения уровня шумового воздействия устанавливается ограничение на размещение следующих нормируемых объектов	1. Подпункт 7 пункта 3 статьи 47 Воздушного кодекса Российской Федерации. 2. Подпункт «е» пункта 1(1)

Перечень ограничений использования объектов недвижимости и осуществления деятельности	Обоснование ограничений
строительства: а) палаты больниц и санаториев, операционные больниц; б) кабинеты врачей поликлиник, амбулаторий, диспансеров, больниц, санаториев; в) классные помещения, учебные кабинеты, учительские комнаты, аудитории образовательных организаций, конференц-залы, читальные залы библиотек; г) музыкальные классы; д) жилые комнаты квартир, домов стационарных организаций социального обслуживания, организации для детей-сирот и детей, оставшихся без попечения родителей, спальные помещения в школах-интернатах, дошкольных образовательных организациях, домов отдыха, пансионатов; е) жилые комнаты общежитий и номера гостиниц; ж) территории, непосредственно прилегающие к зданиям больниц и санаториев; з) территории, непосредственно прилегающие к зданиям жилых домов, домов отдыха, пансионатов, домов-интернатов для престарелых и инвалидов, дошкольных образовательных организаций и других образовательных организаций; и) территории, непосредственно прилегающие к зданиям гостиниц и общежитий; к) площадки отдыха, функционально выделенные на территории микрорайонов и групп жилых домов, домов отдыха, пансионатов, стационарных организаций социального обслуживания, организаций для детей-сирот и детей, оставшихся без попечения родителей, площадки дошкольных образовательных организаций и других образовательных организаций.	Положения. 3. Пункт 4 статьи 1, пункт 7 статьи 30 Градостроительного кодекса Российской Федерации. 4. Пункт 1 статьи 23 Федерального закона от 30 марта 1999 г. № 52-ФЗ «О санитарно-эпидемиологическом благополучии населения». 5. Санитарные правила и нормы СанПиН 1.2.3685-21 «Гигиенические нормативы и требования к обеспечению безопасности и (или) безвредности для человека факторов среды обитания», утвержденные постановлением № 2.